

### Residuals of Cumulative Solution - Station: ADEA

● ids17d01

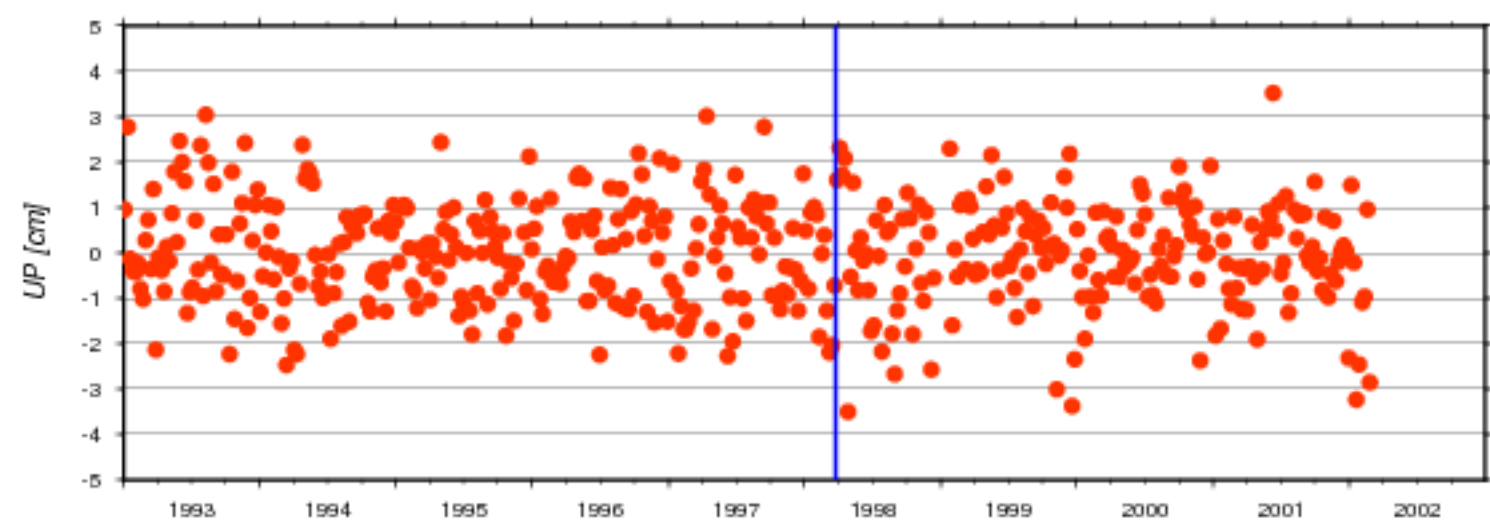
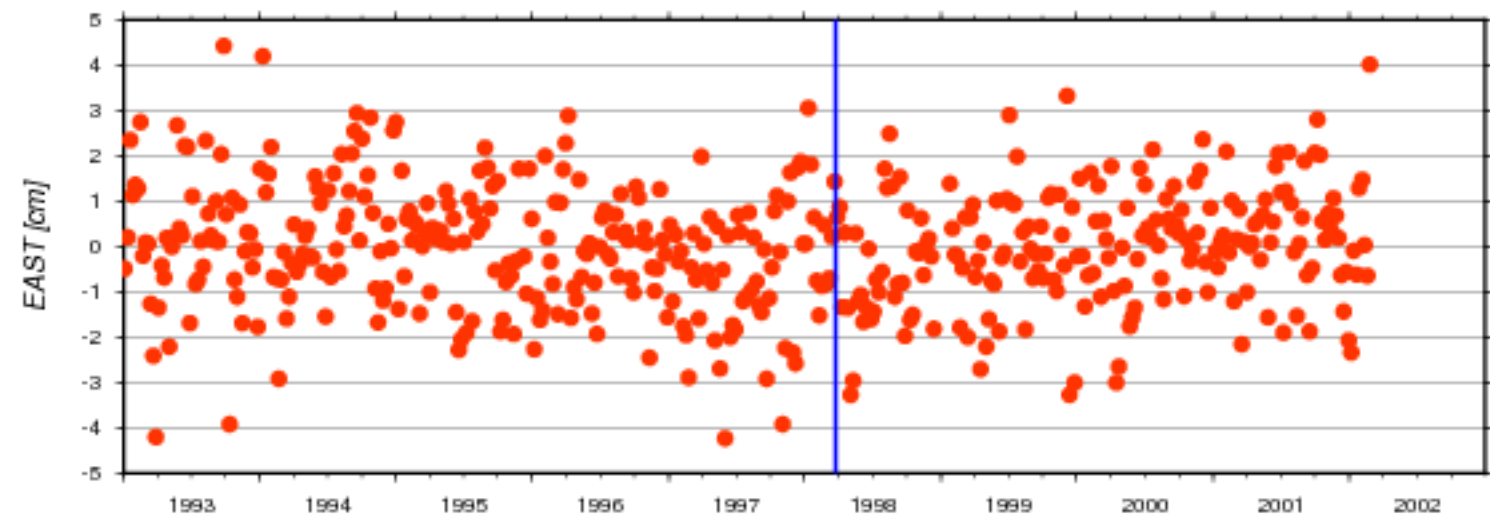
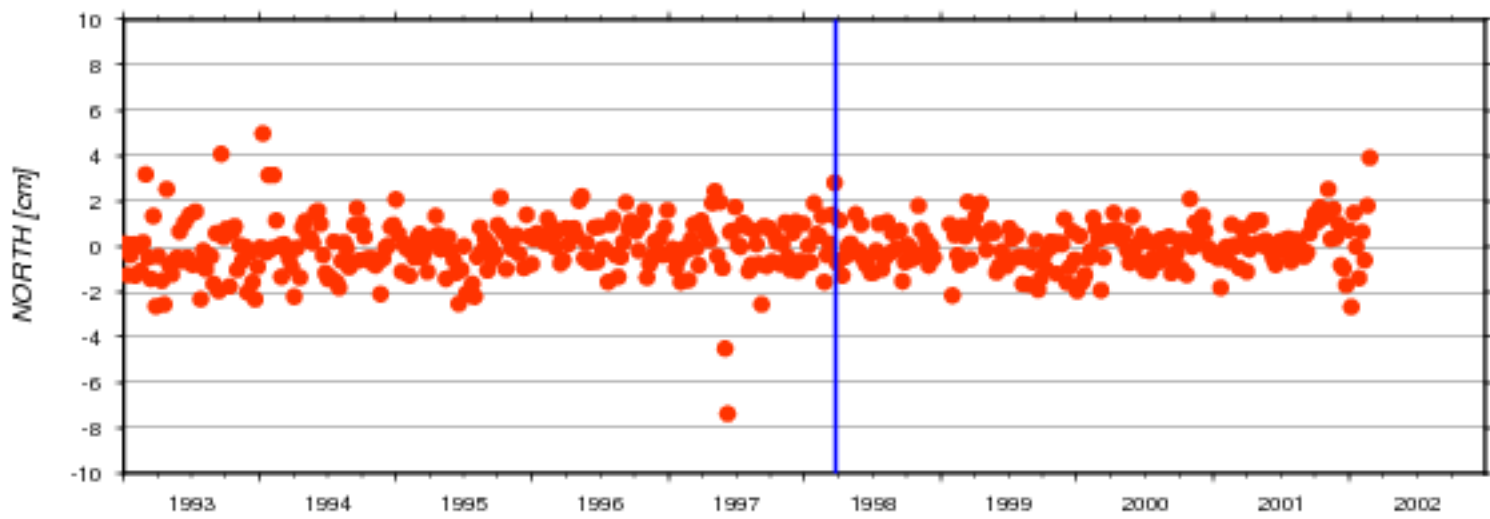

AC	#	North [cm]		East [cm]		Up [cm]		Serie
	days	mean	std	mean	std	mean	std	nb
ids	471	-0.020	1.143	-0.010	1.358	-0.018	1.153	17d01

### Residuals of Cumulative Solution - Station: ADEB

● ids17d01

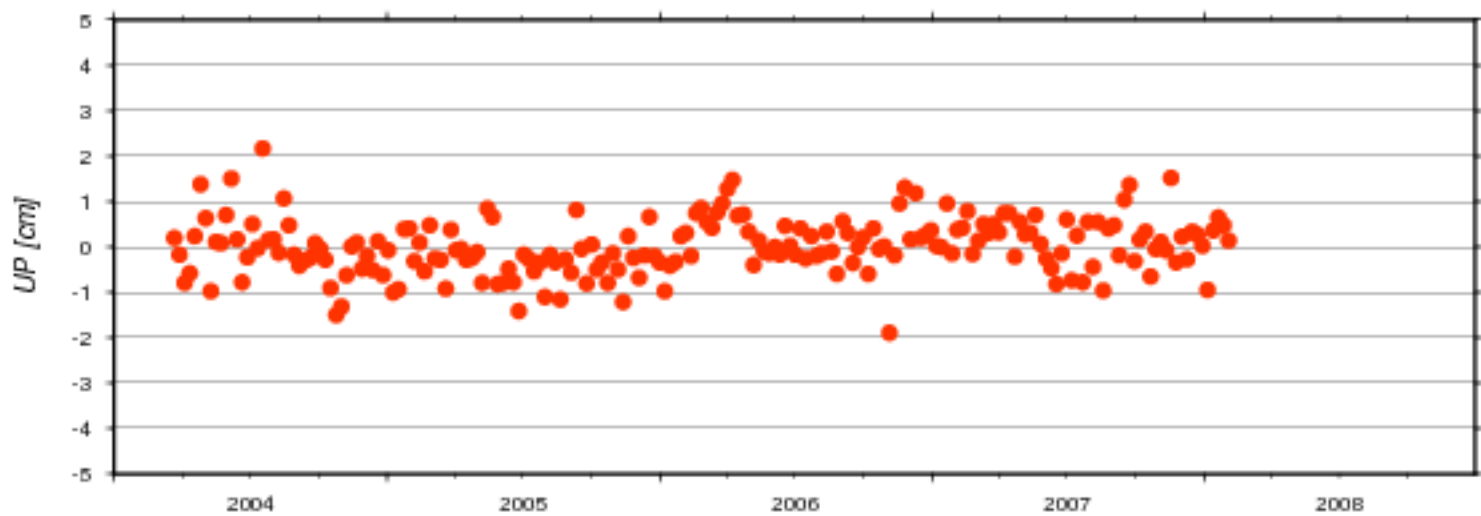
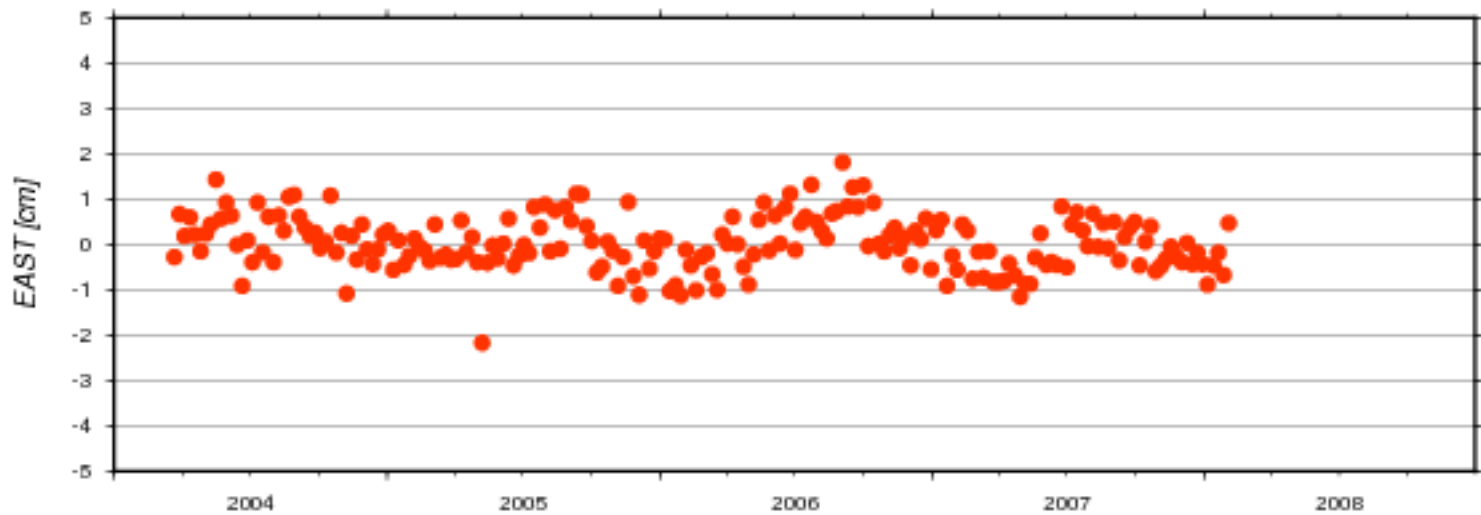
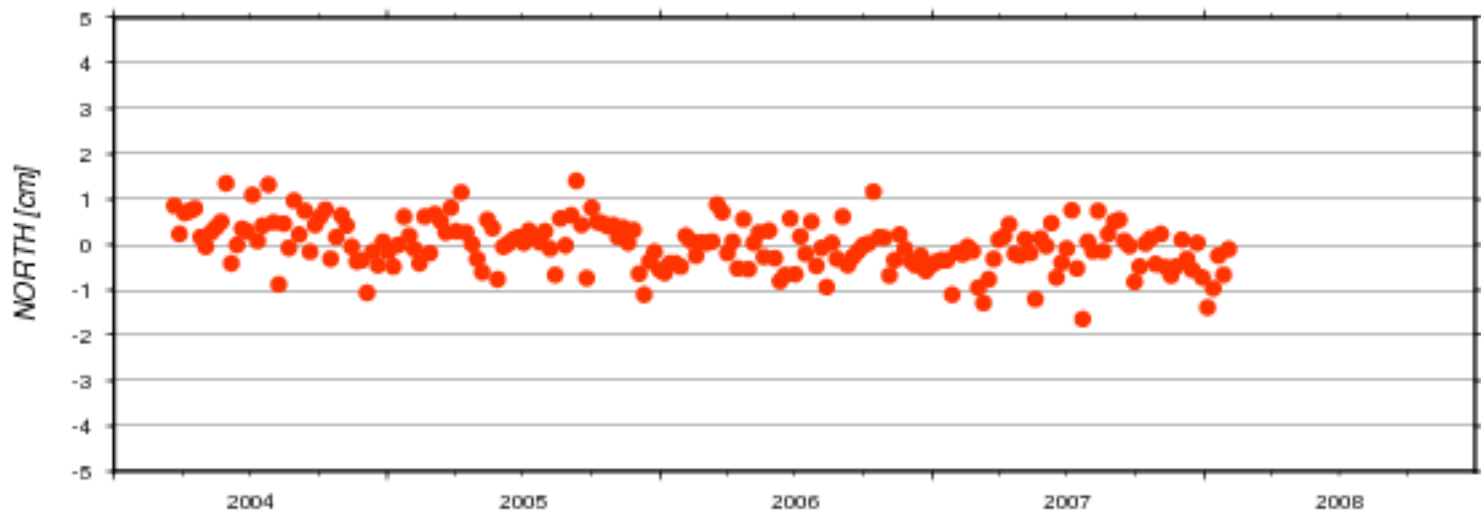

AC	#	North [cm]		East [cm]		Up [cm]		Serie
	days	mean	std	mean	std	mean	std	nb
ids	203	-0.012	0.536	0.031	0.596	0.006	0.618	17d01

### Residuals of Cumulative Solution - Station: ADFB

● ids17d01

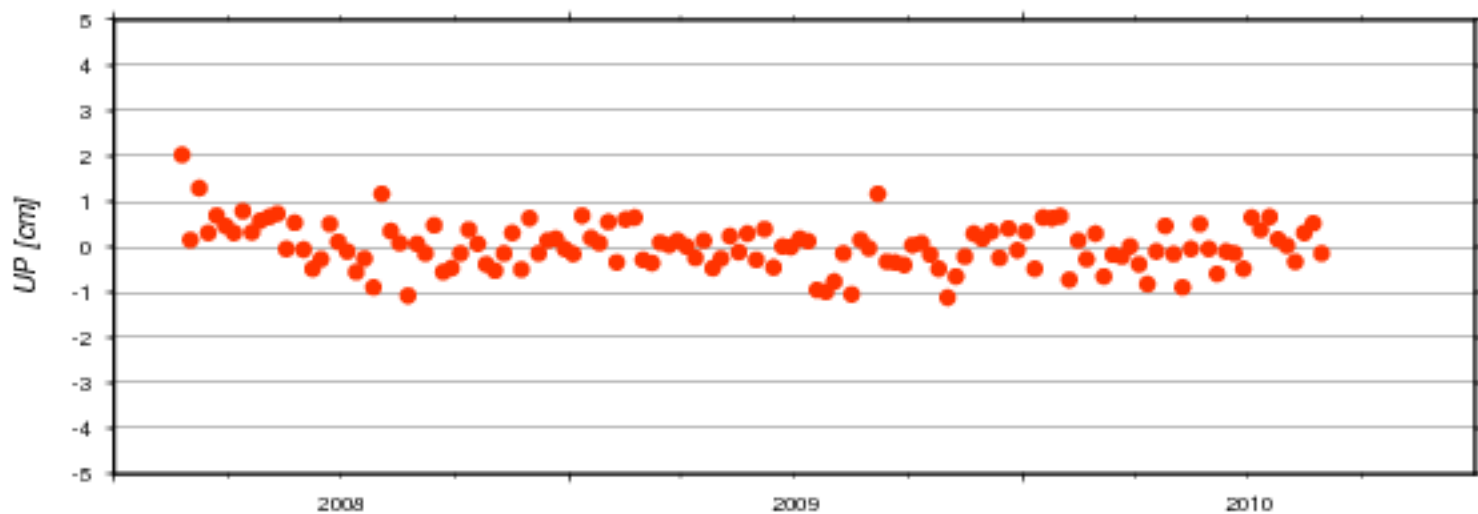
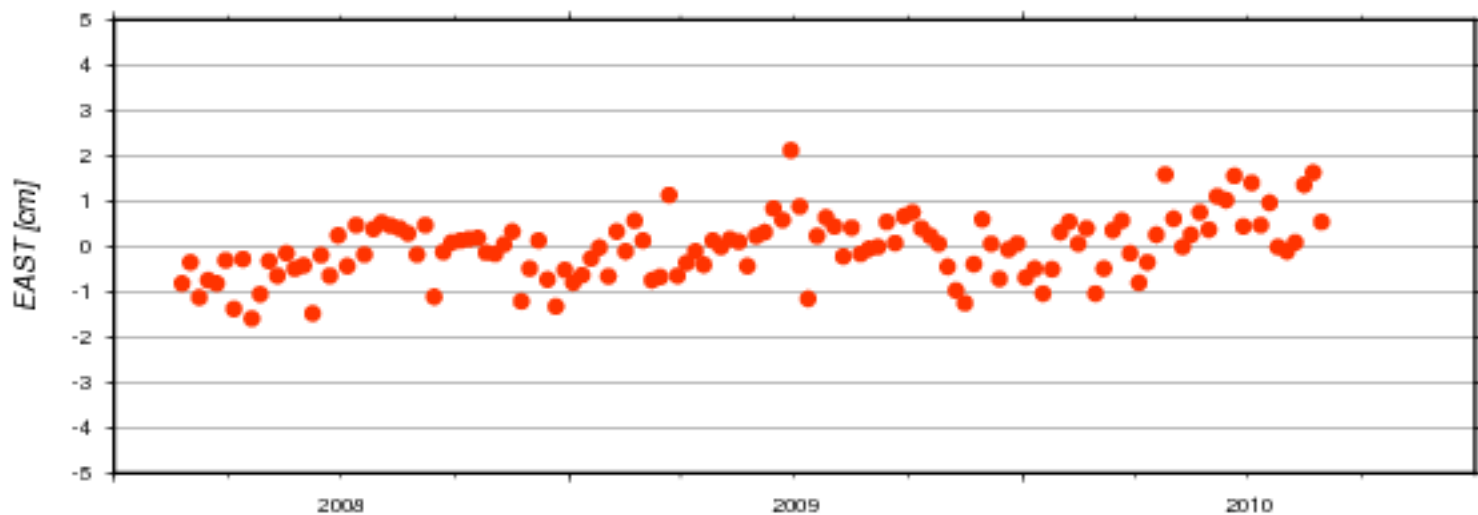
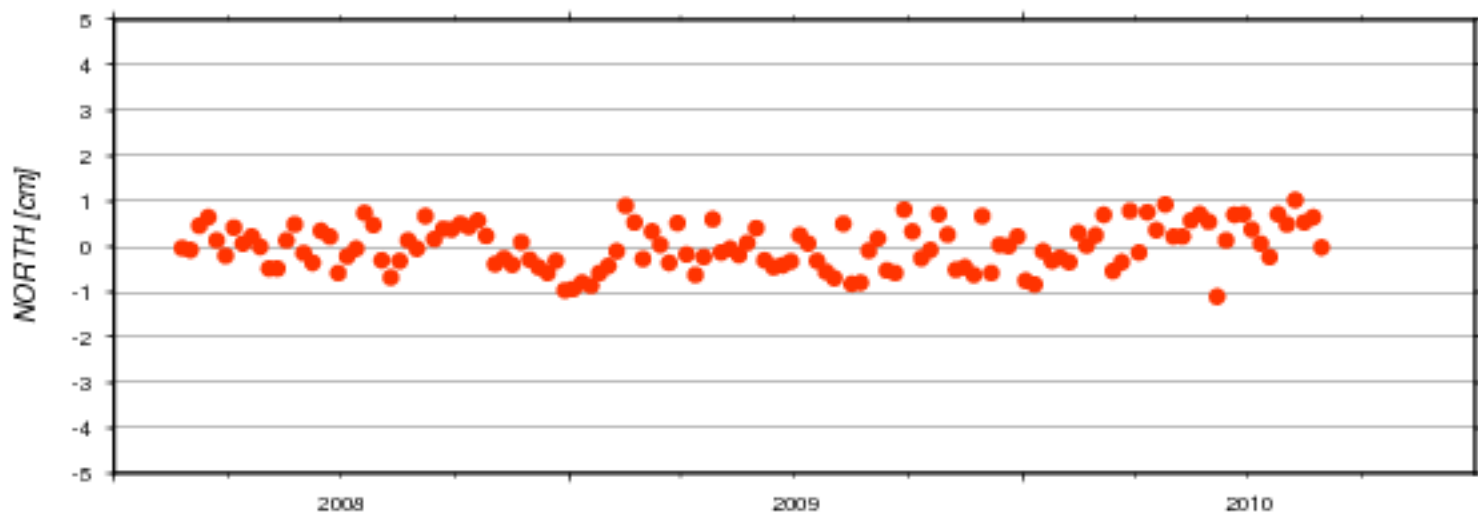

AC	#	North [cm]		East [cm]		Up [cm]		Serie
	days	mean	std	mean	std	mean	std	nb
ids	132	0.003	0.486	-0.016	0.681	0.015	0.505	17d01

Residuals of Cumulative Solution - Station: ADGB

ids17d01

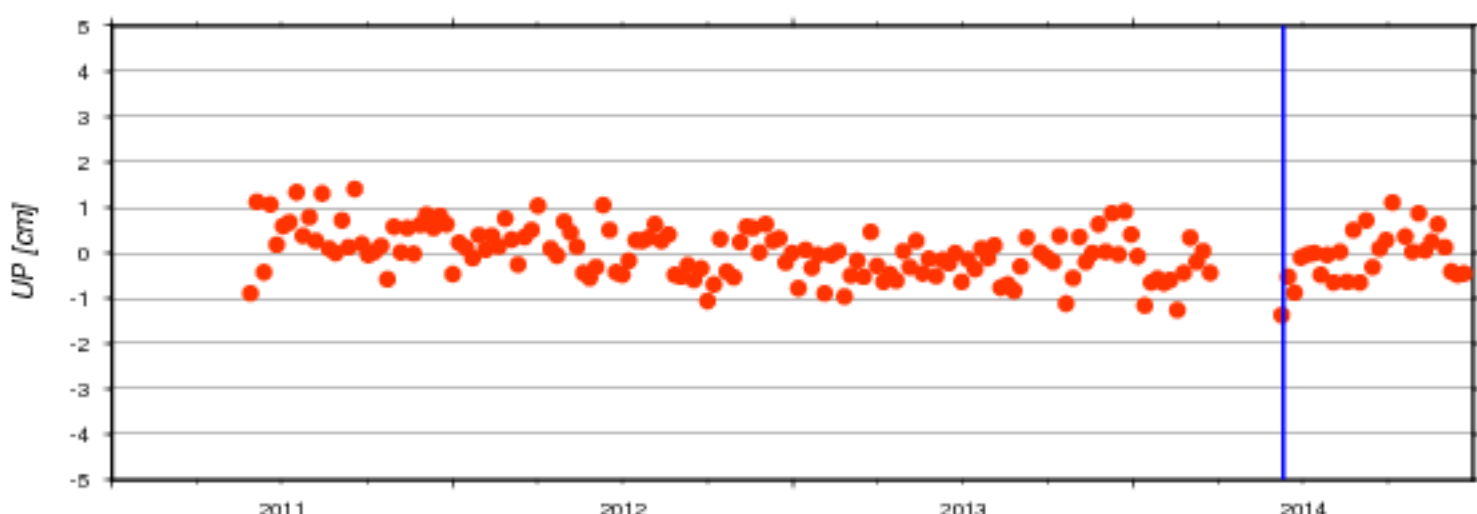
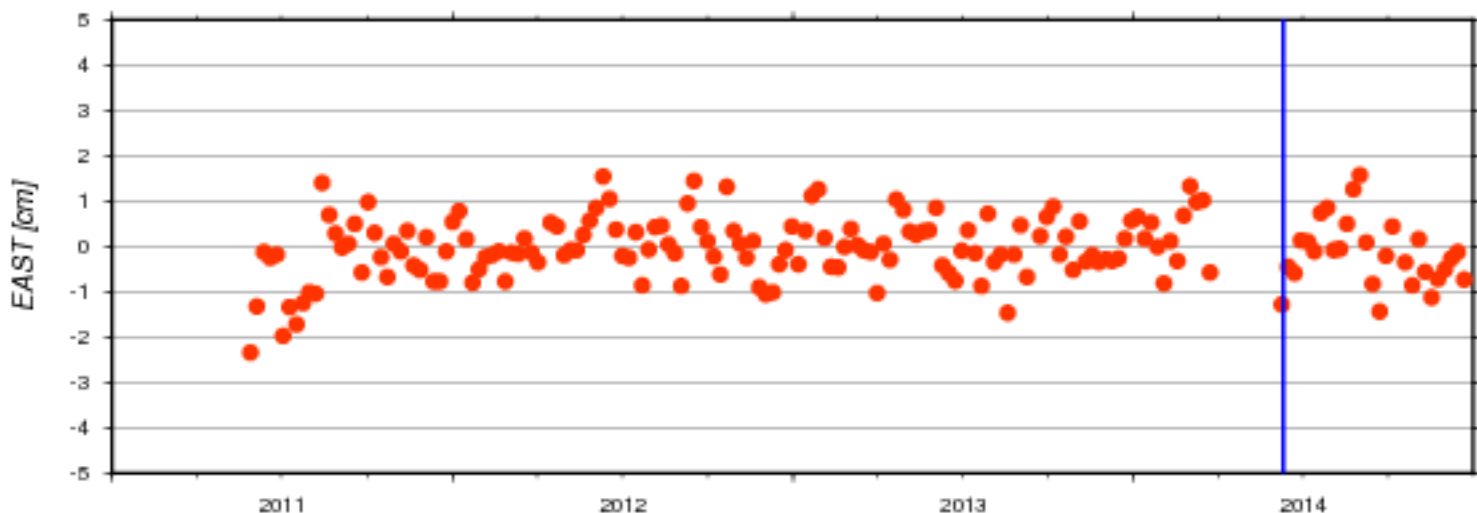
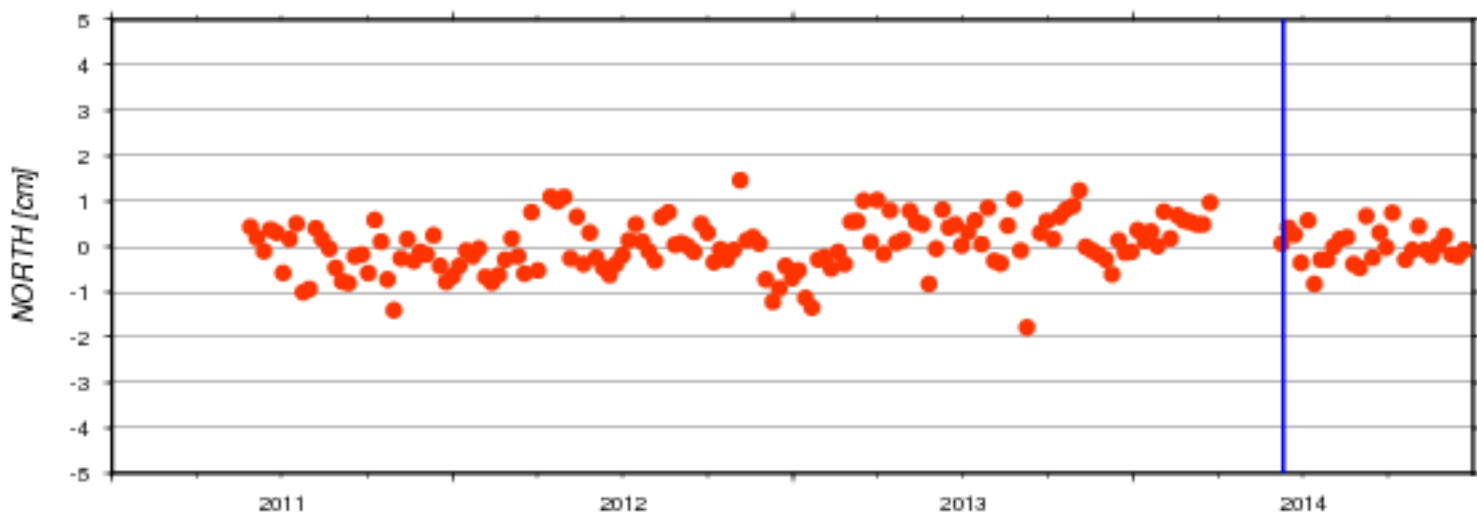

AC	#	North [cm]		East [cm]		Up [cm]		Serie
	days	mean	std	mean	std	mean	std	nb
ids	174	0.016	0.552	-0.042	0.686	0.000	0.544	17d01

### Residuals of Cumulative Solution - Station: ADHC

ids17d01

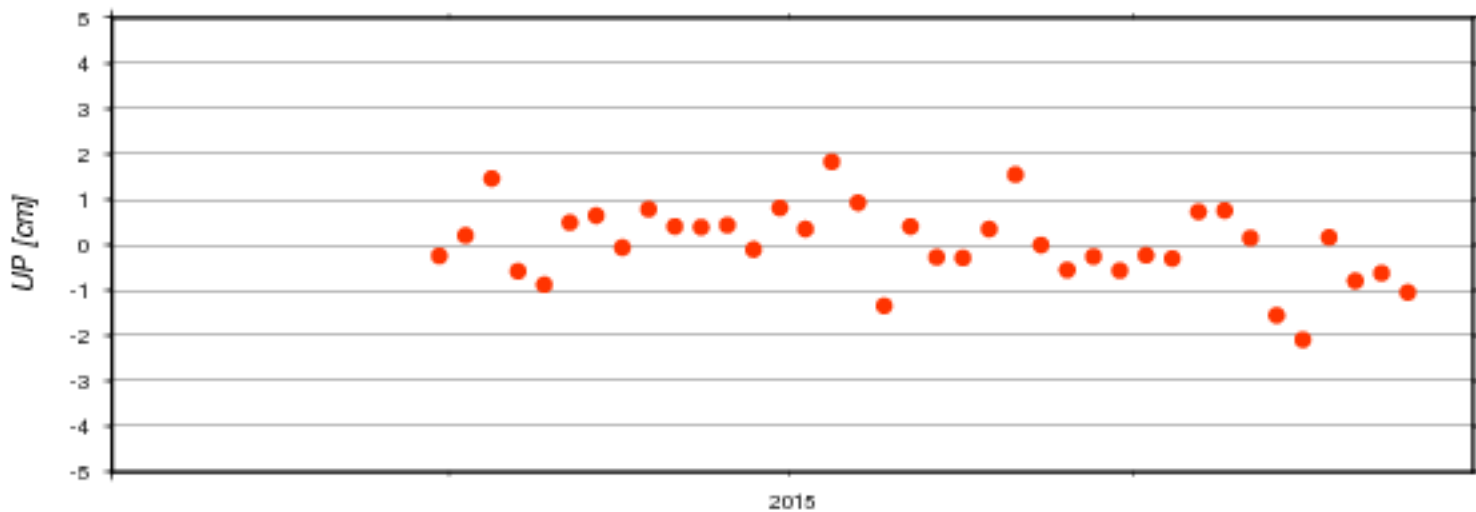
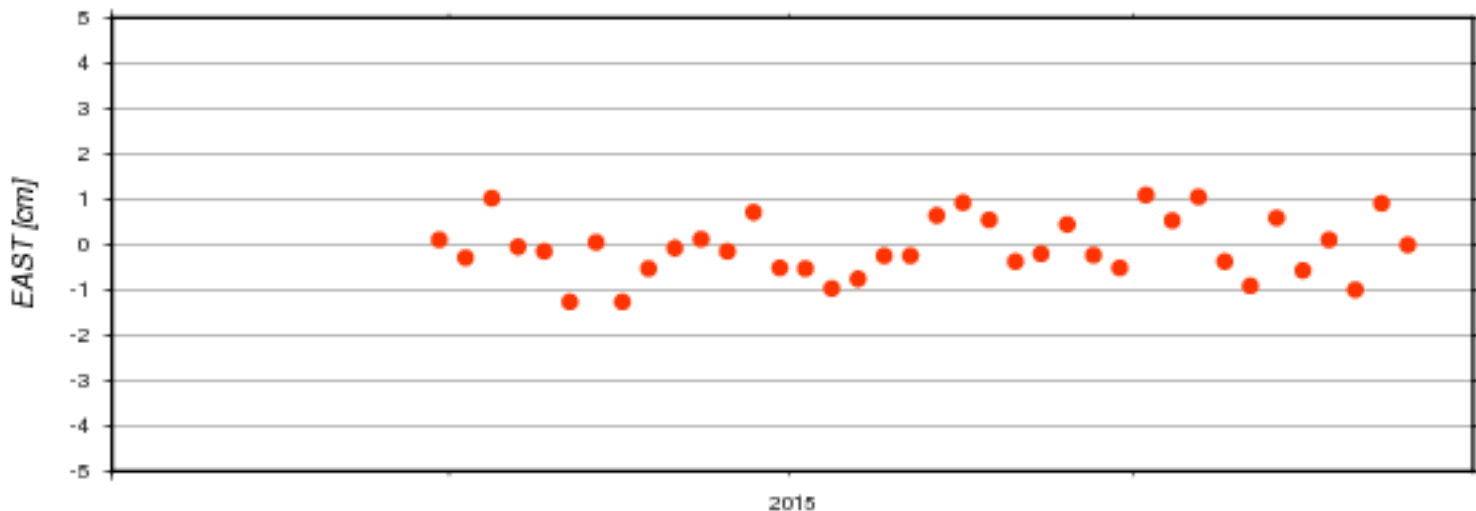
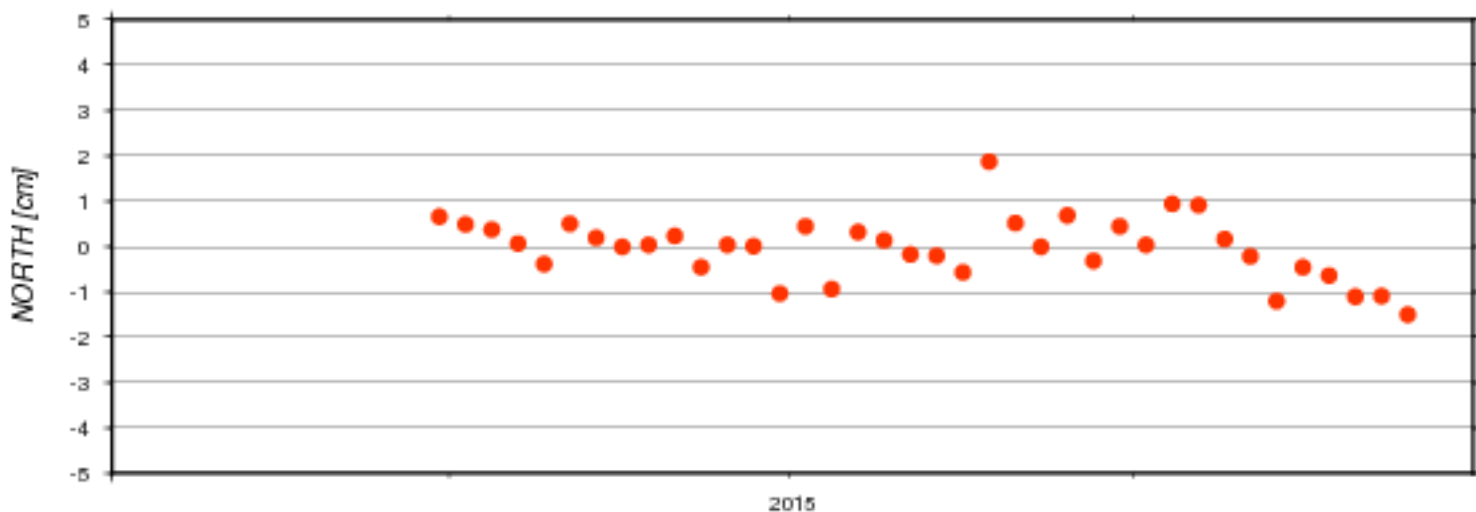

AC	#	North [cm]		East [cm]		Up [cm]		Serie
	days	mean	std	mean	std	mean	std	nb
ids	38	-0.032	0.682	-0.059	0.647	0.026	0.834	17d01

Residuals of Cumulative Solution - Station: AJAB

ids17d01

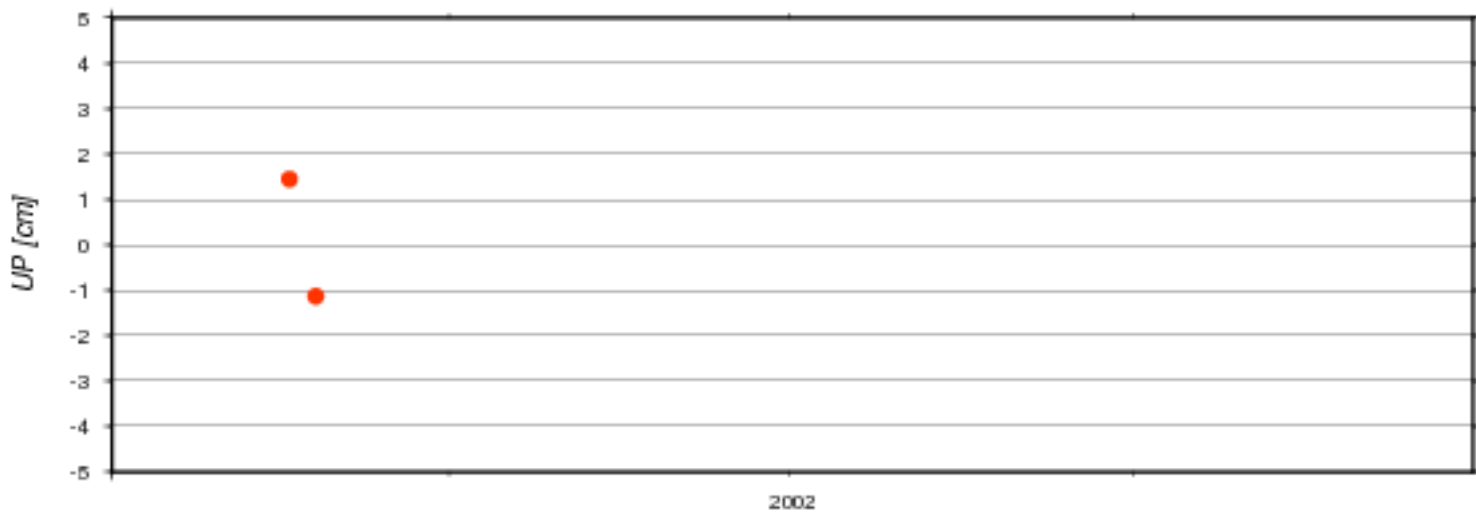
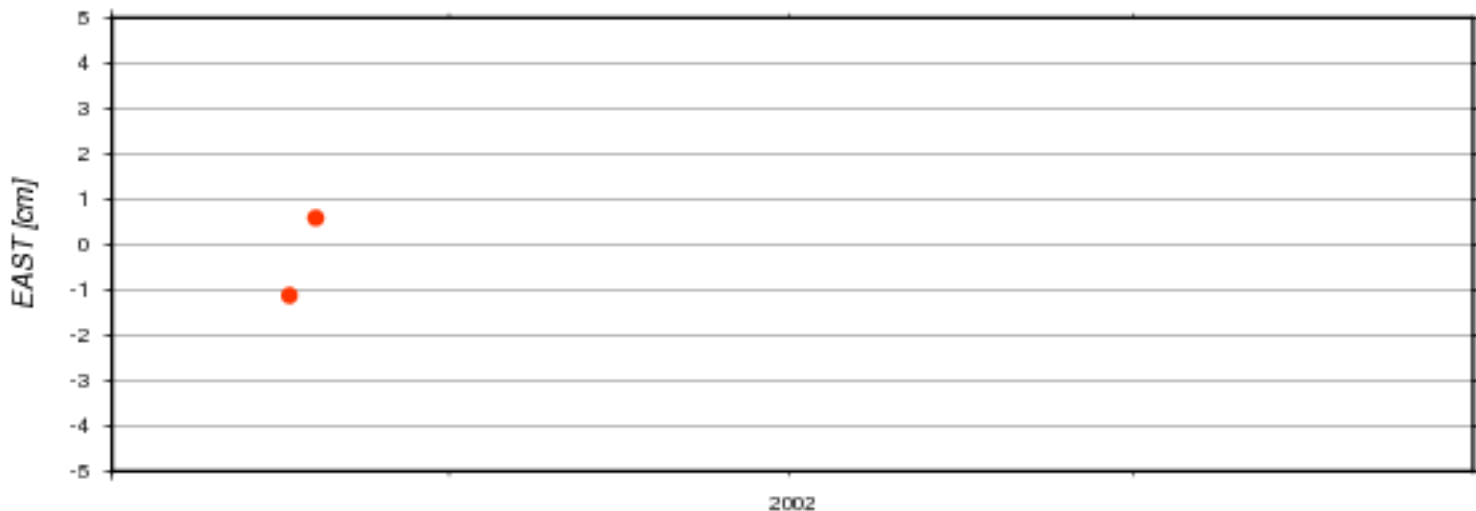
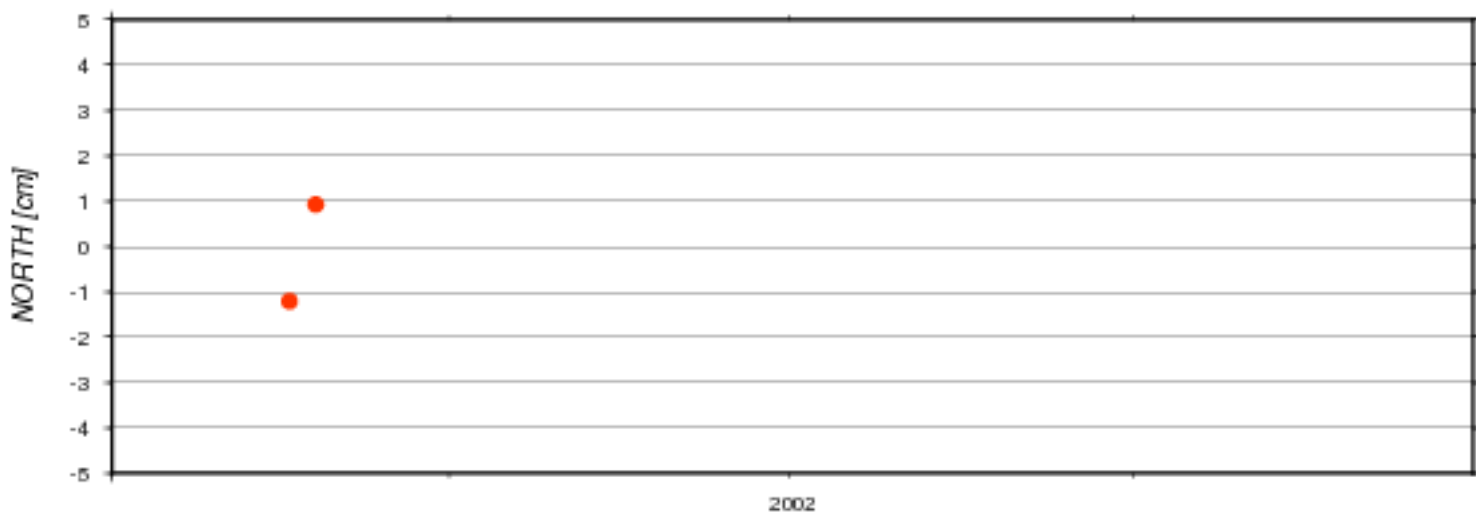

AC	#	North [cm]		East [cm]		Up [cm]		Serie
	days	mean	std	mean	std	mean	std	nb
ids	2	-0.140	1.499	-0.265	1.209	0.155	1.831	17d01

### Residuals of Cumulative Solution - Station: AMSA

ids17d01

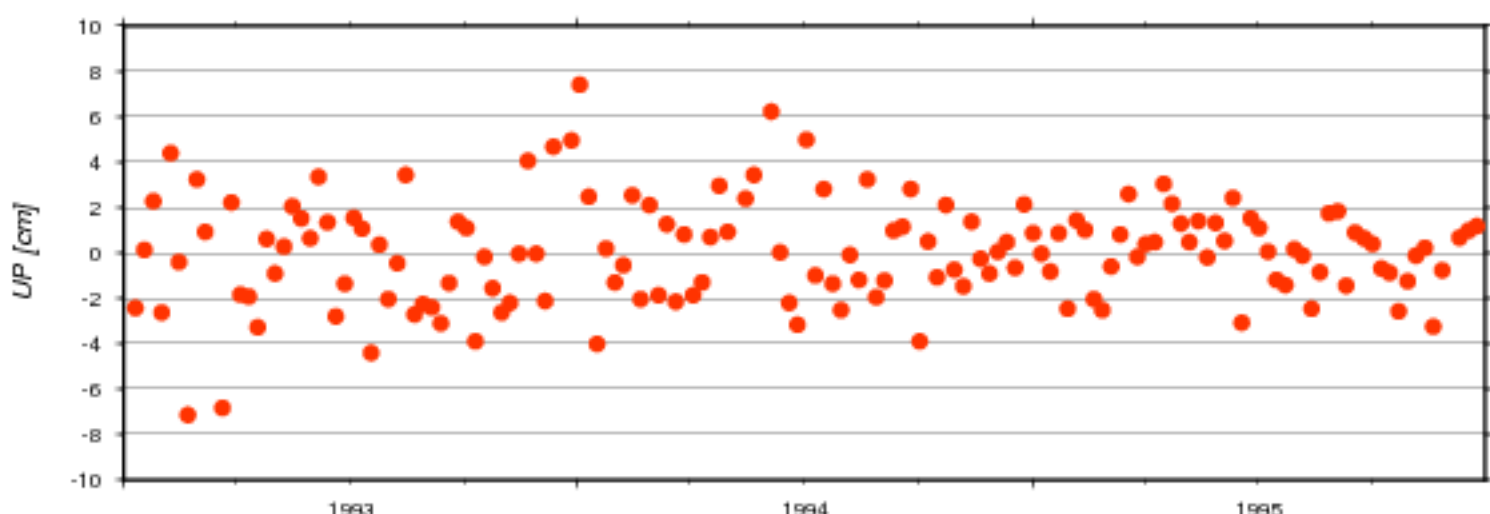
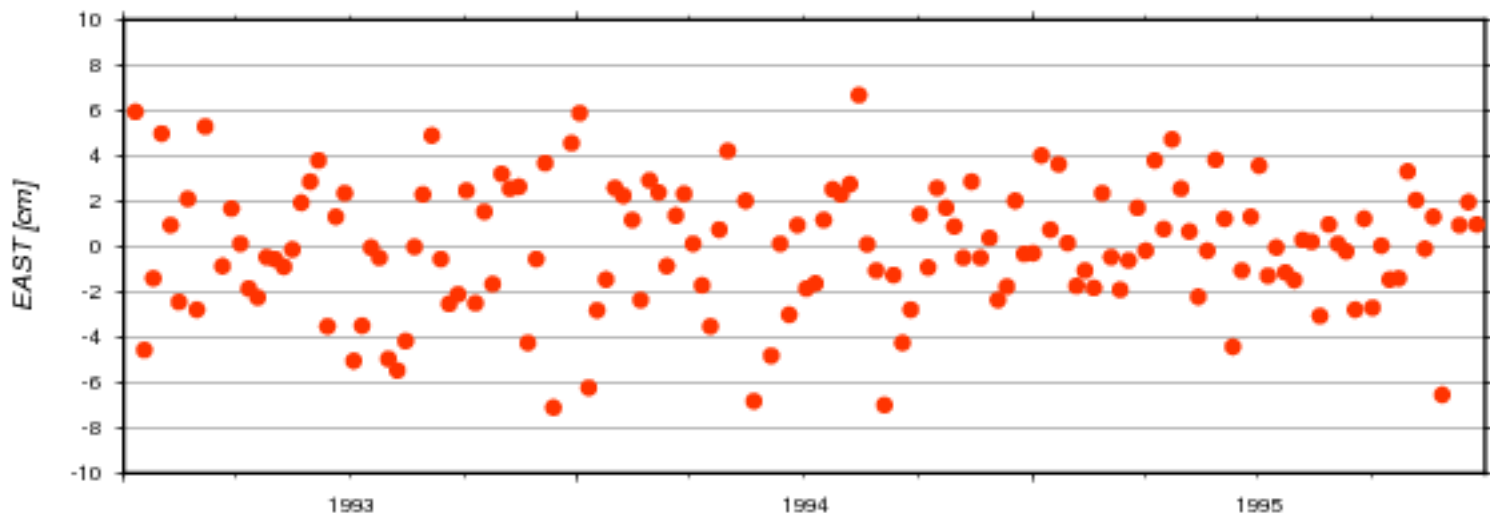
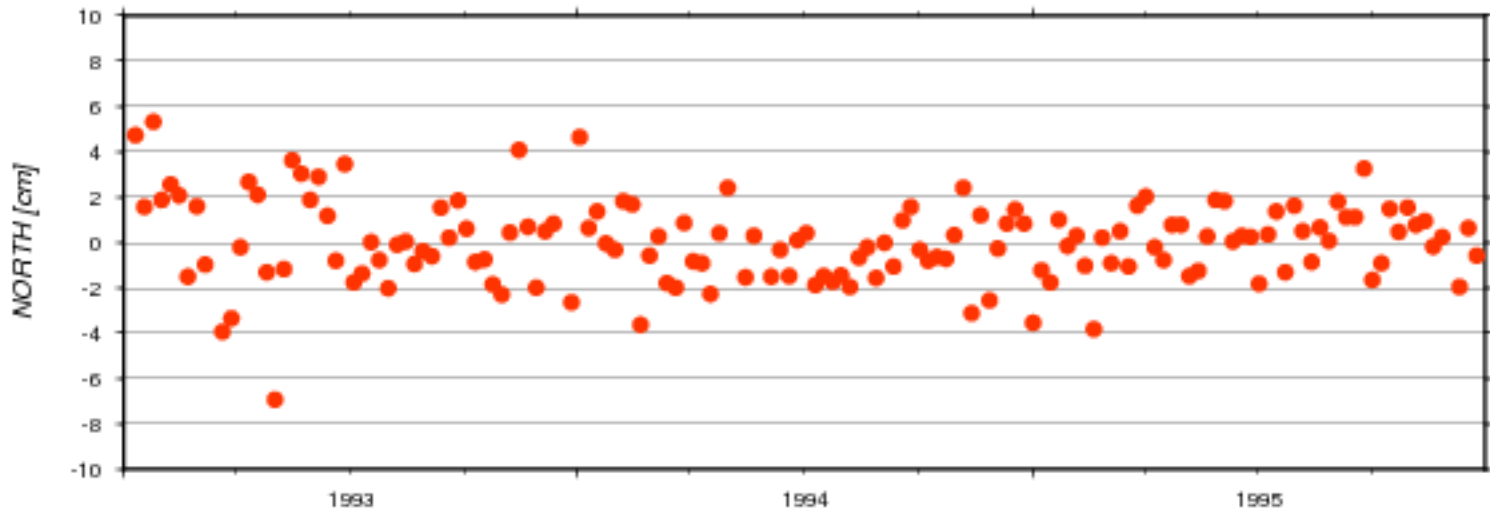

AC	#	North [cm]		East [cm]		Up [cm]		Serie
	days	mean	std	mean	std	mean	std	nb
ids	151	0.027	1.803	-0.003	2.792	0.050	2.301	17d01

### Residuals of Cumulative Solution - Station: AMTB

● ids17d01

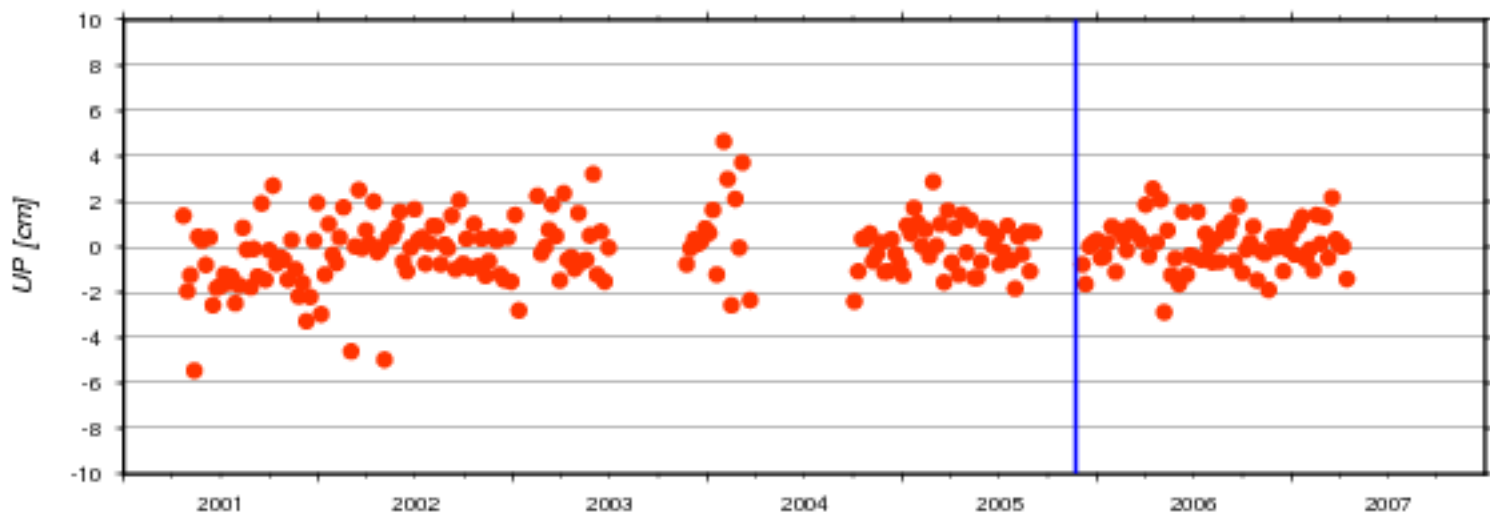
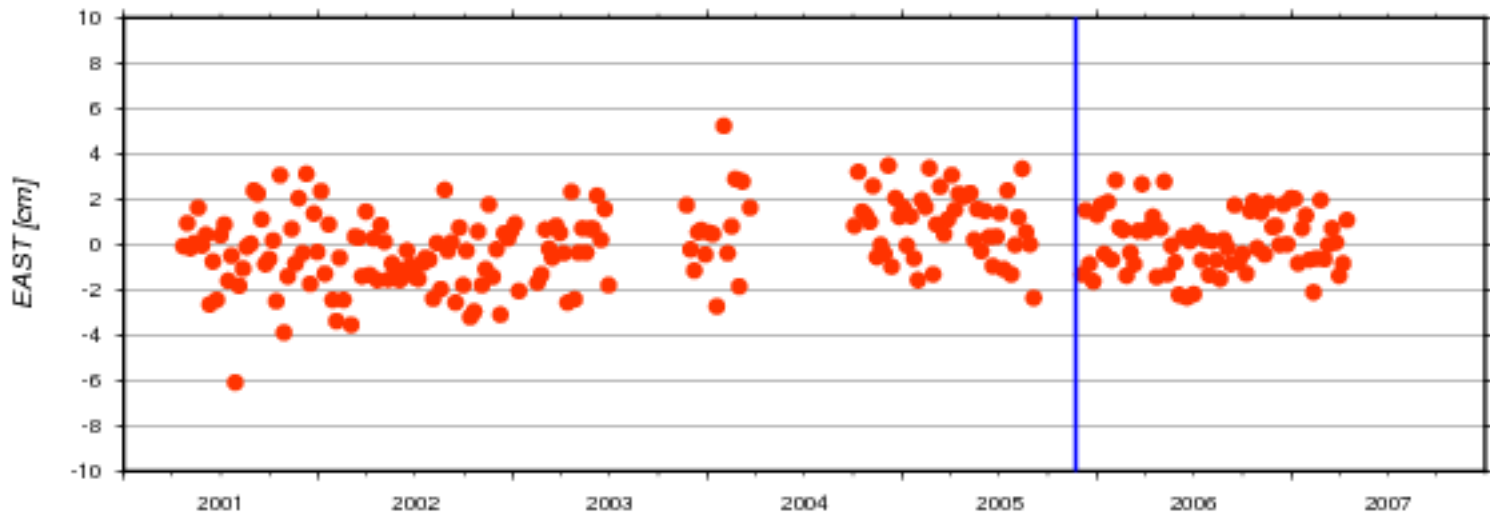
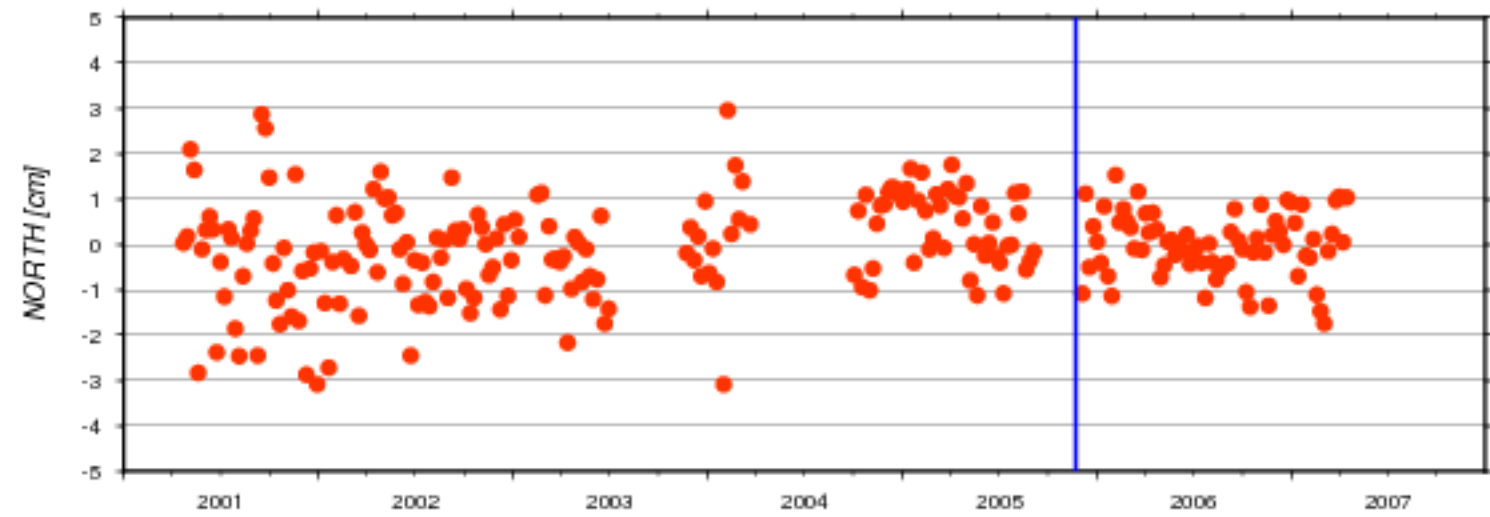

AC	#	North [cm]		East [cm]		Up [cm]		Serie
	days	mean	std	mean	std	mean	std	nb
ids	247	-0.057	1.022	0.070	1.596	-0.076	1.362	17d01



### Residuals of Cumulative Solution - Station: AMUB

● ids17d01

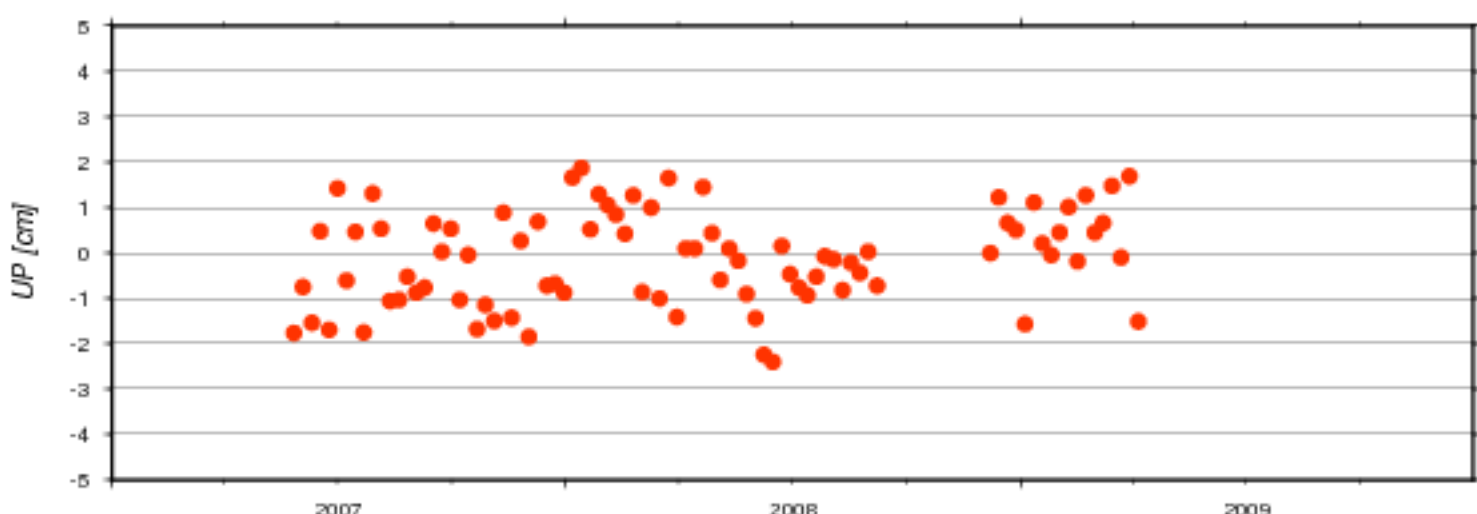
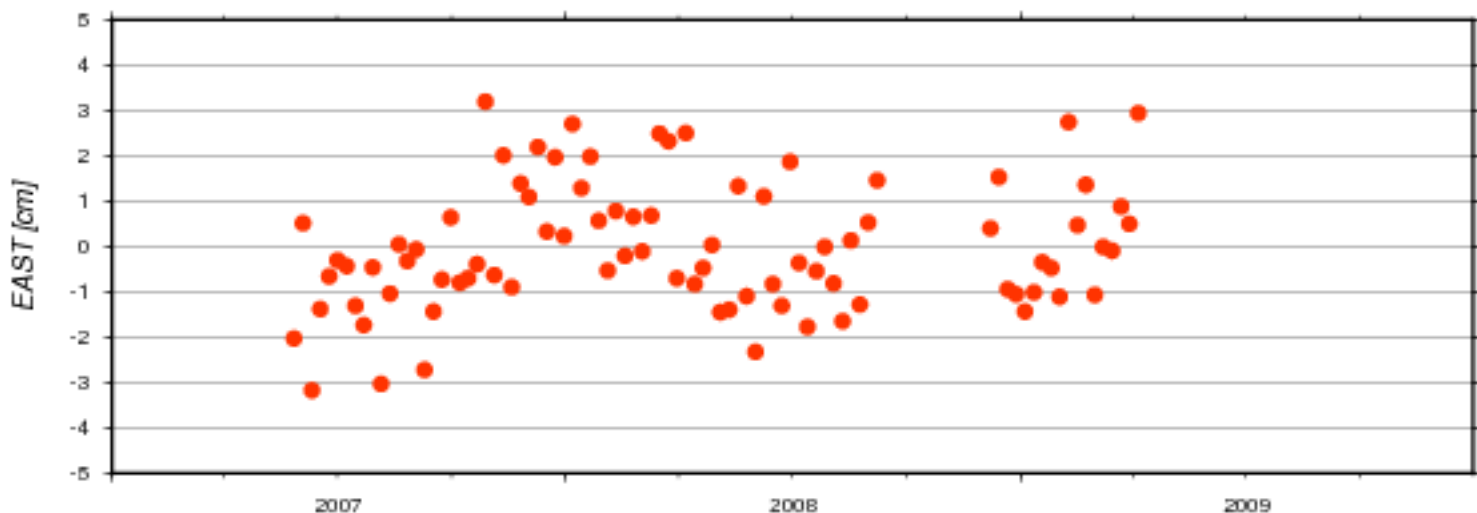
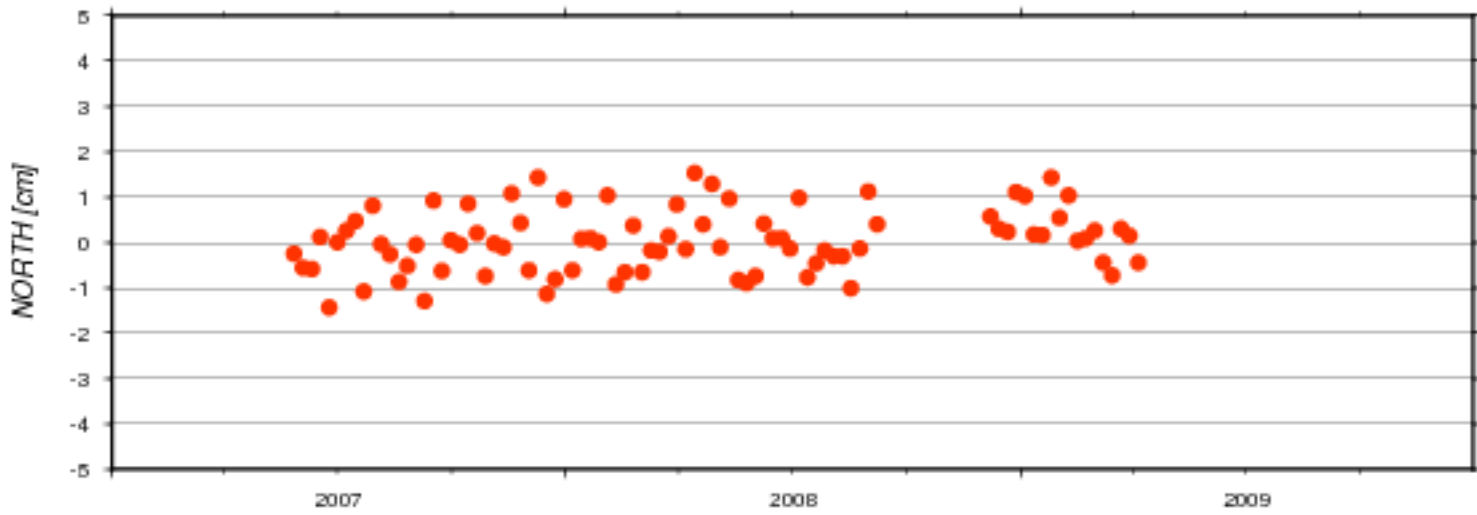

AC	#	North [cm]		East [cm]		Up [cm]		Serie
	days	mean	std	mean	std	mean	std	nb
ids	86	0.037	0.686	-0.025	1.396	-0.129	1.040	17d01

### Residuals of Cumulative Solution - Station: AMVB

● ids17d01

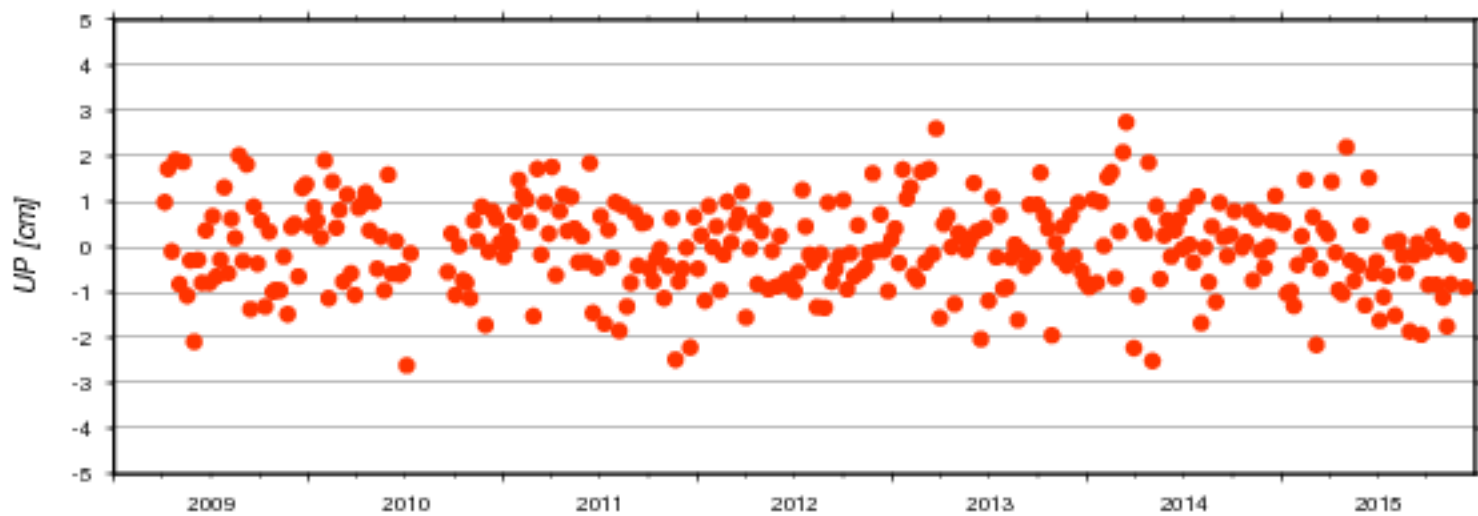
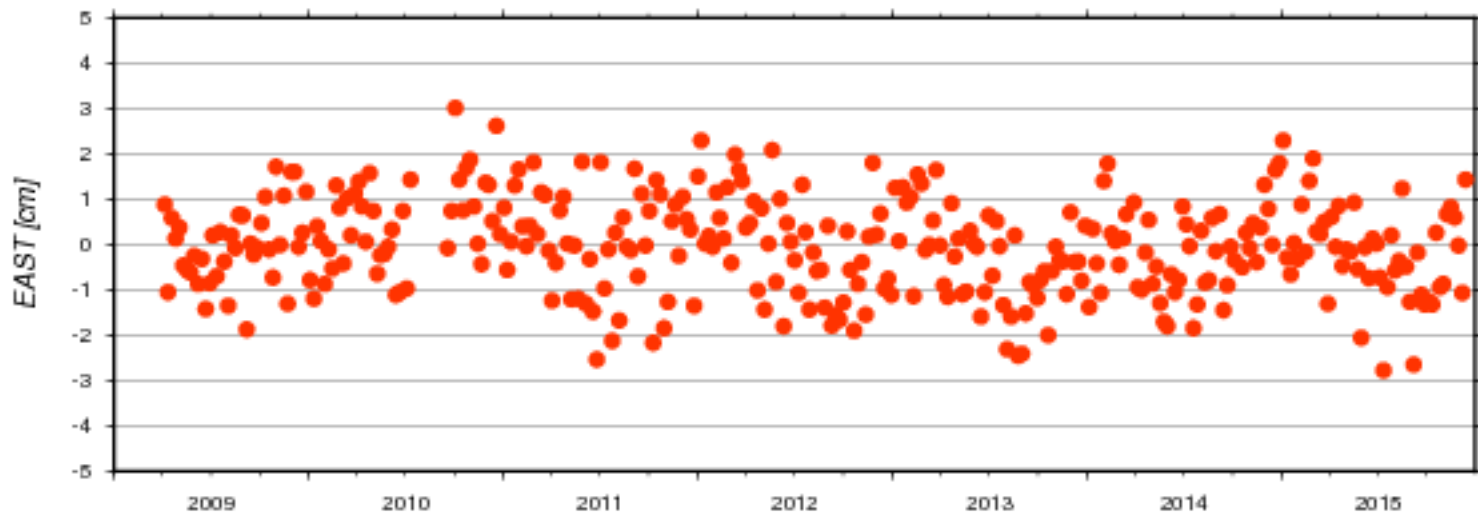
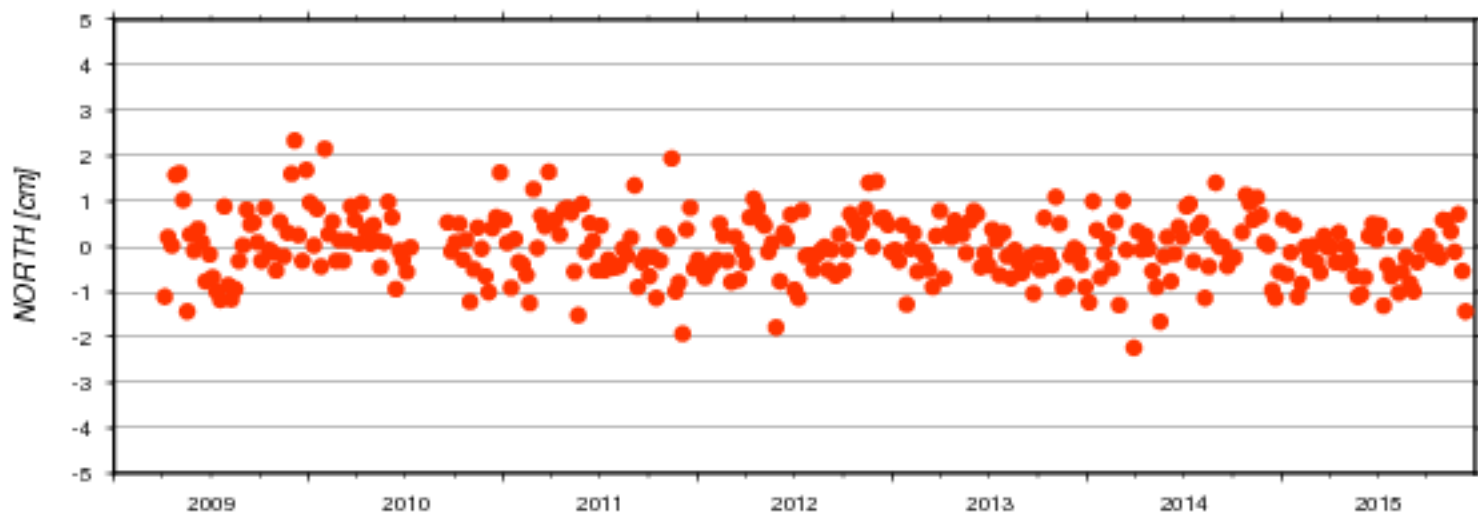

AC	#	North [cm]		East [cm]		Up [cm]		Serie
	days	mean	std	mean	std	mean	std	nb
ids	339	-0.021	0.896	-0.041	1.042	-0.009	0.968	17d01

### Residuals of Cumulative Solution - Station: AREA

● ids17d01

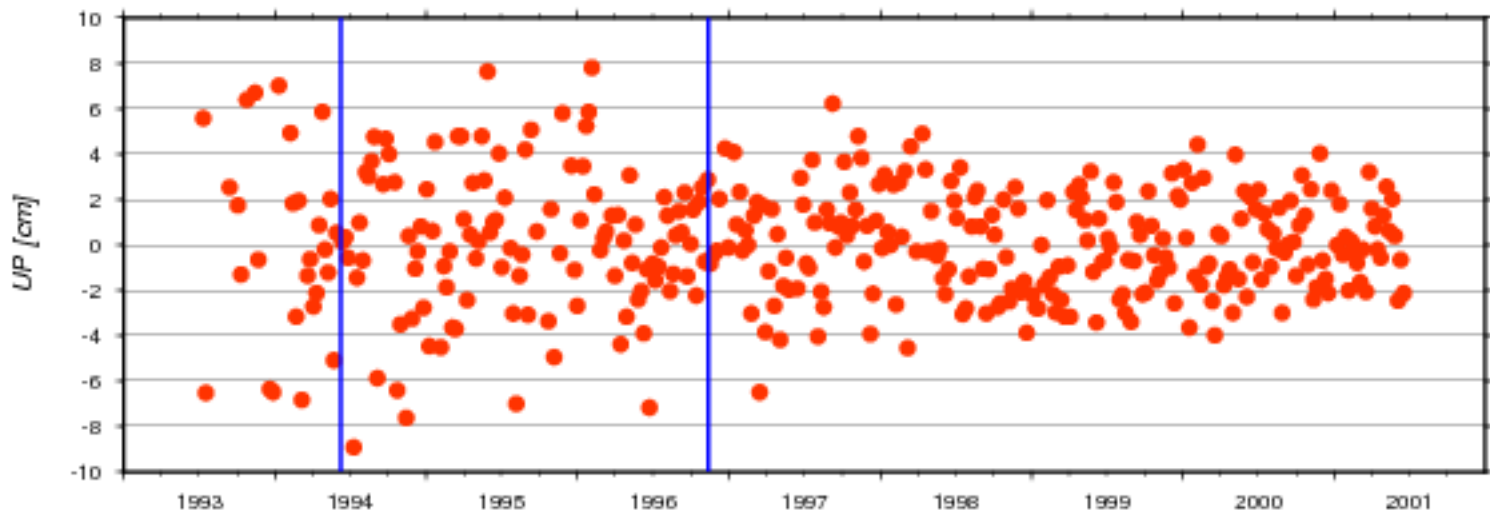
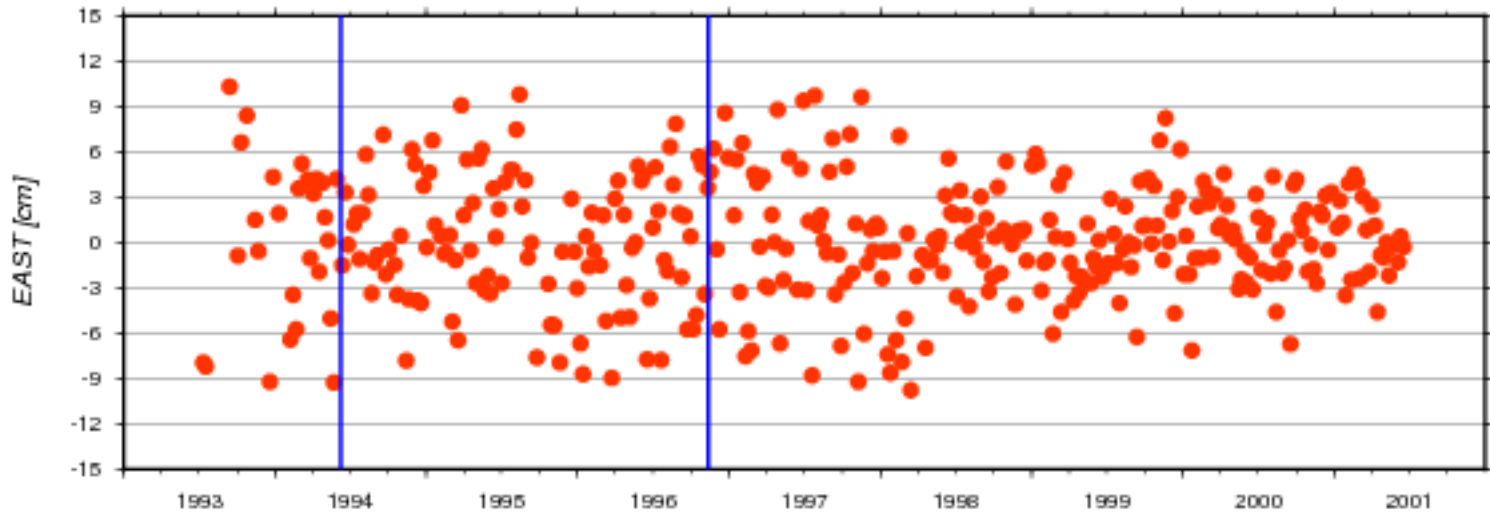
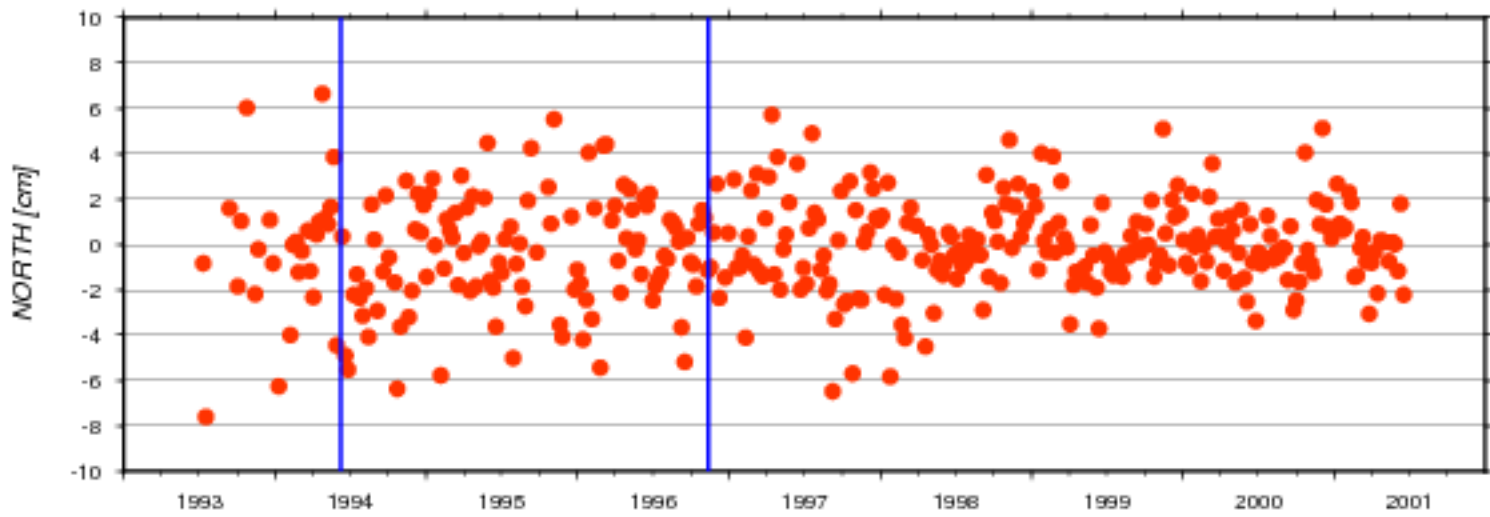

AC	#	North [cm]		East [cm]		Up [cm]		Serie
	days	mean	std	mean	std	mean	std	nb
ids	371	-0.159	2.209	0.117	4.016	0.085	2.712	17d01

Residuals of Cumulative Solution - Station: AREB

ids17d01

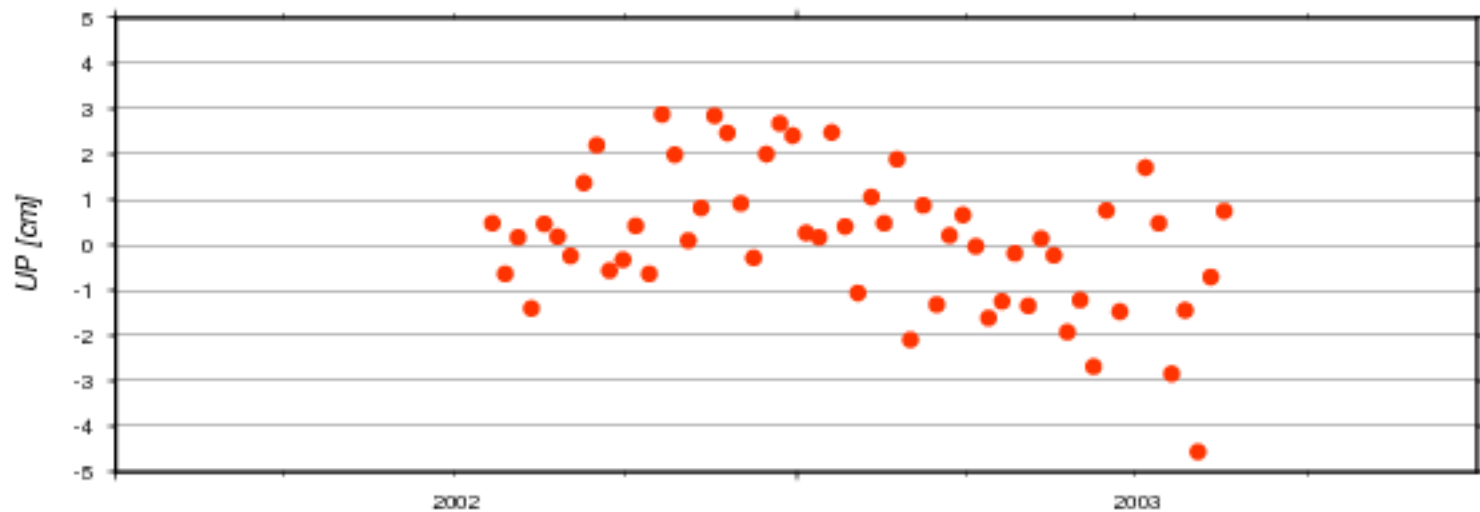
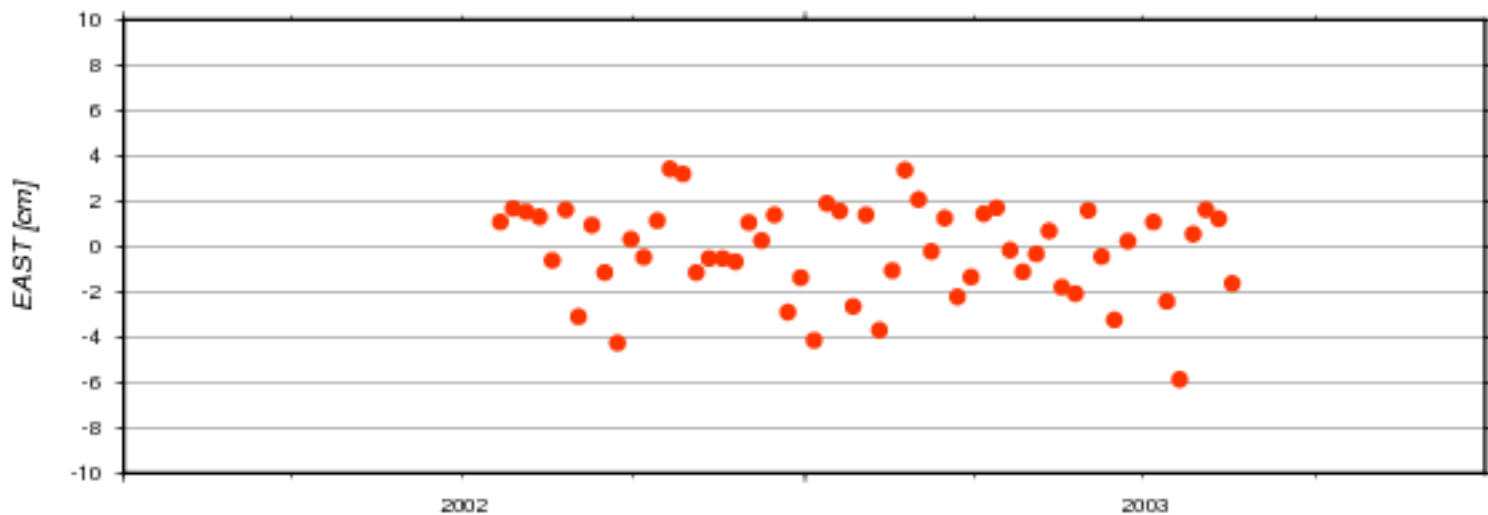
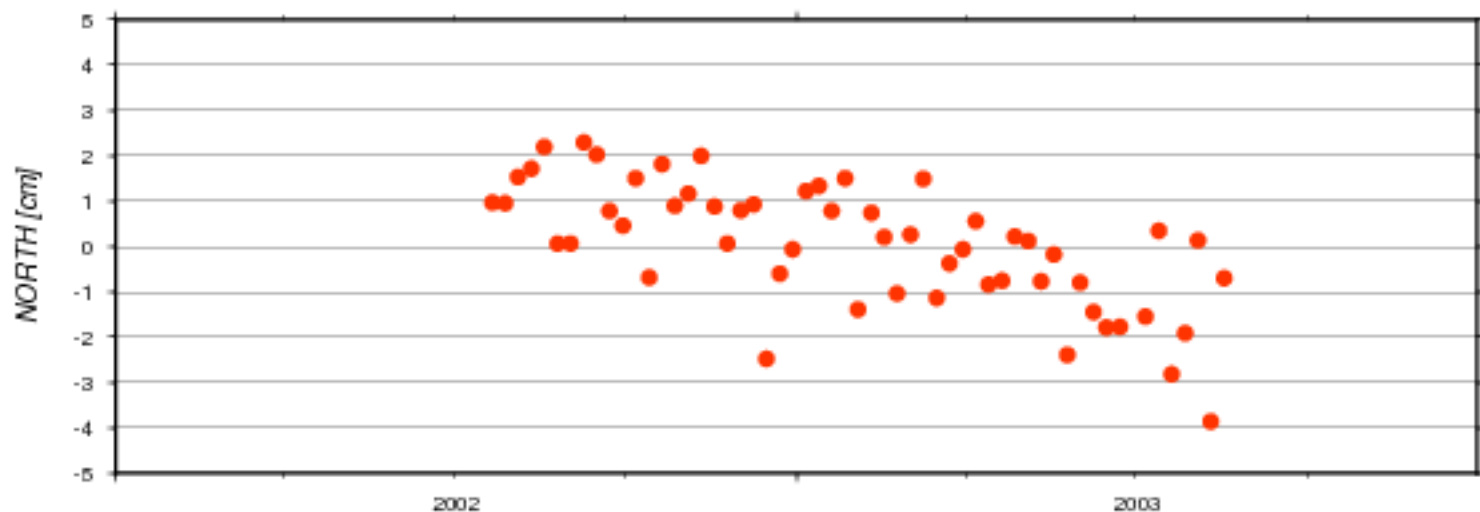

AC	#	North [cm]		East [cm]		Up [cm]		Serie
	days	mean	std	mean	std	mean	std	nb
ids	56	0.049	1.367	-0.178	2.021	0.116	1.543	17d01

### Residuals of Cumulative Solution - Station: ARFB

● ids17d01

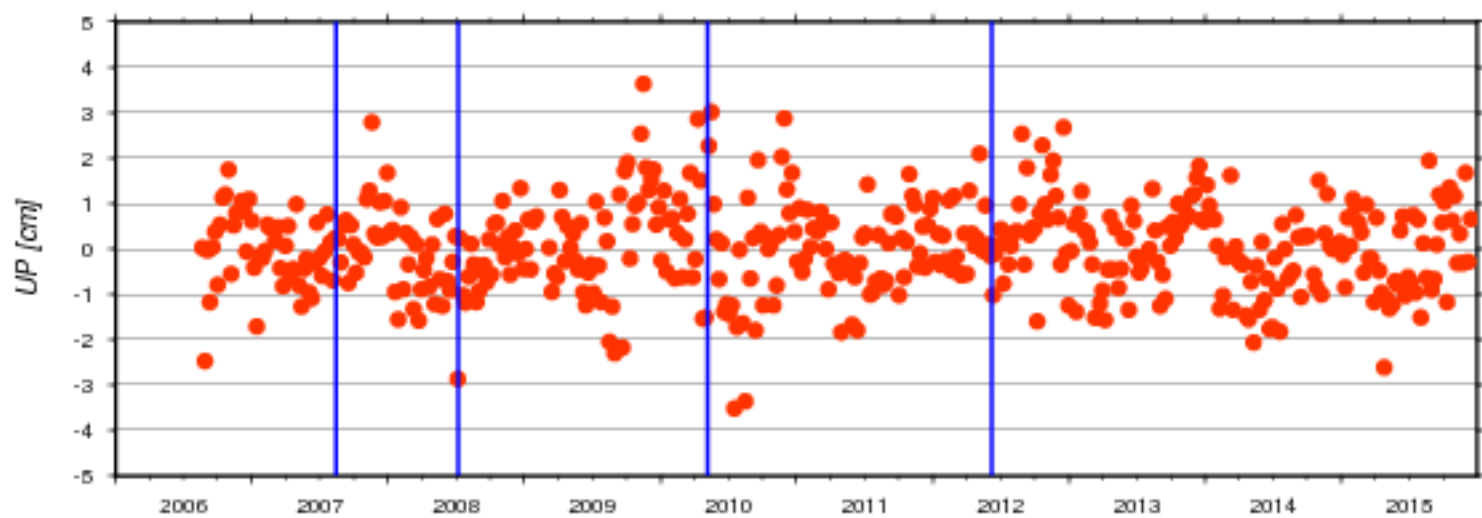
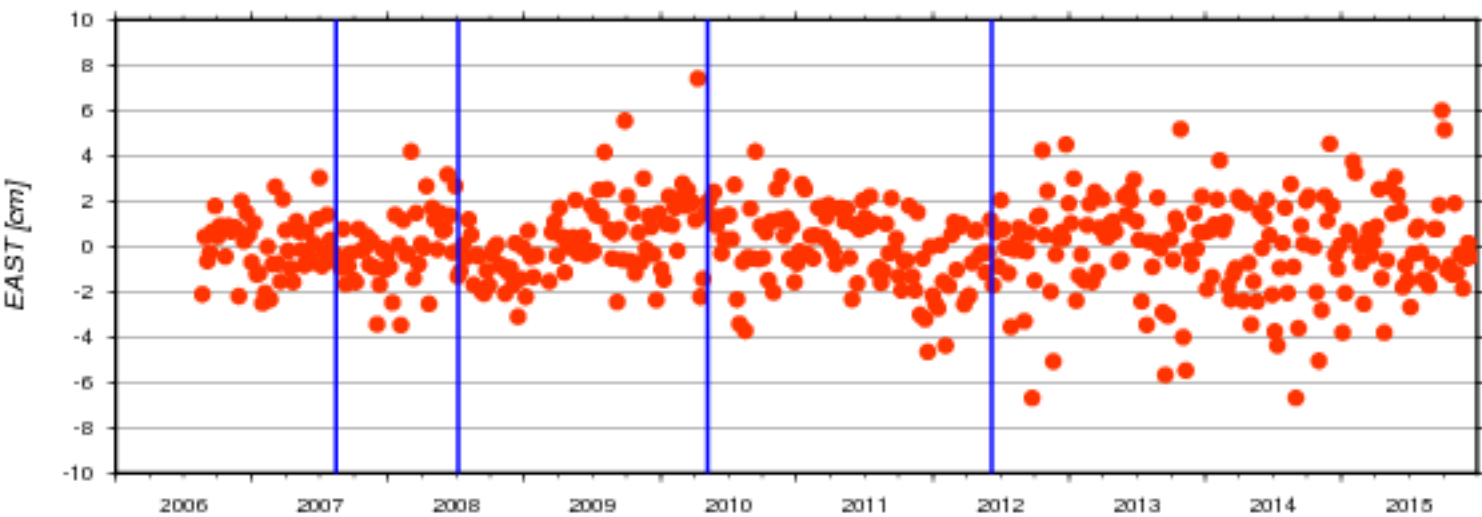
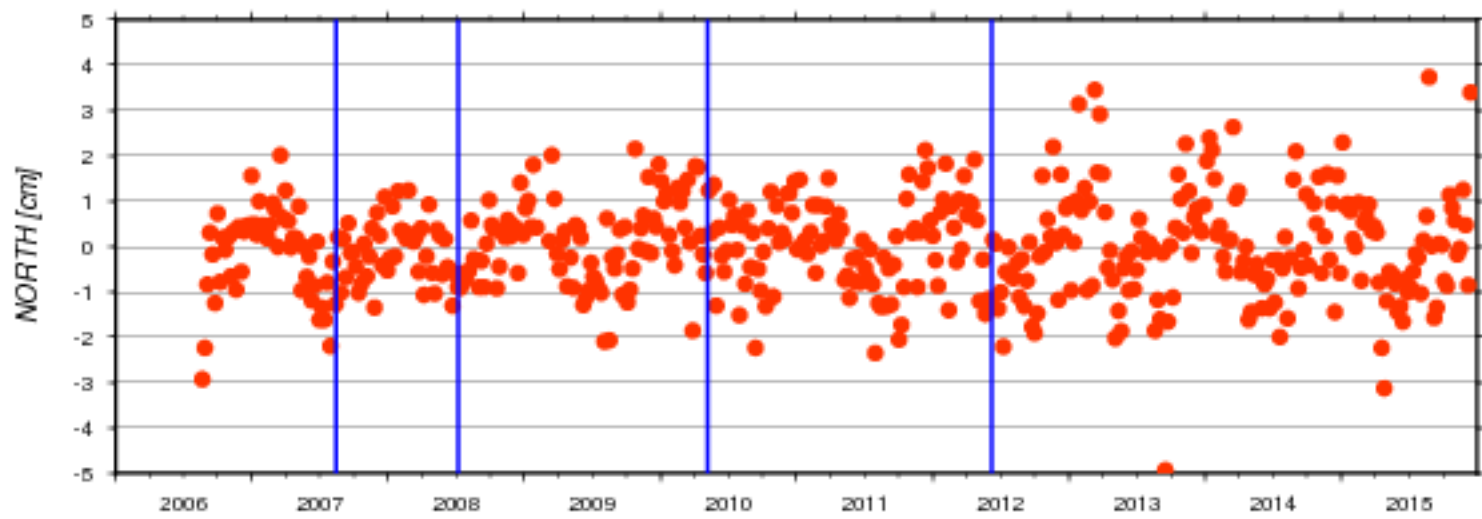

AC	# days	North [cm]		East [cm]		Up [cm]		Serie nb
		mean	std	mean	std	mean	std	
ids	481	-0.008	1.054	0.030	1.851	0.021	1.000	17d01

Residuals of Cumulative Solution - Station: ARMA

ids17d01

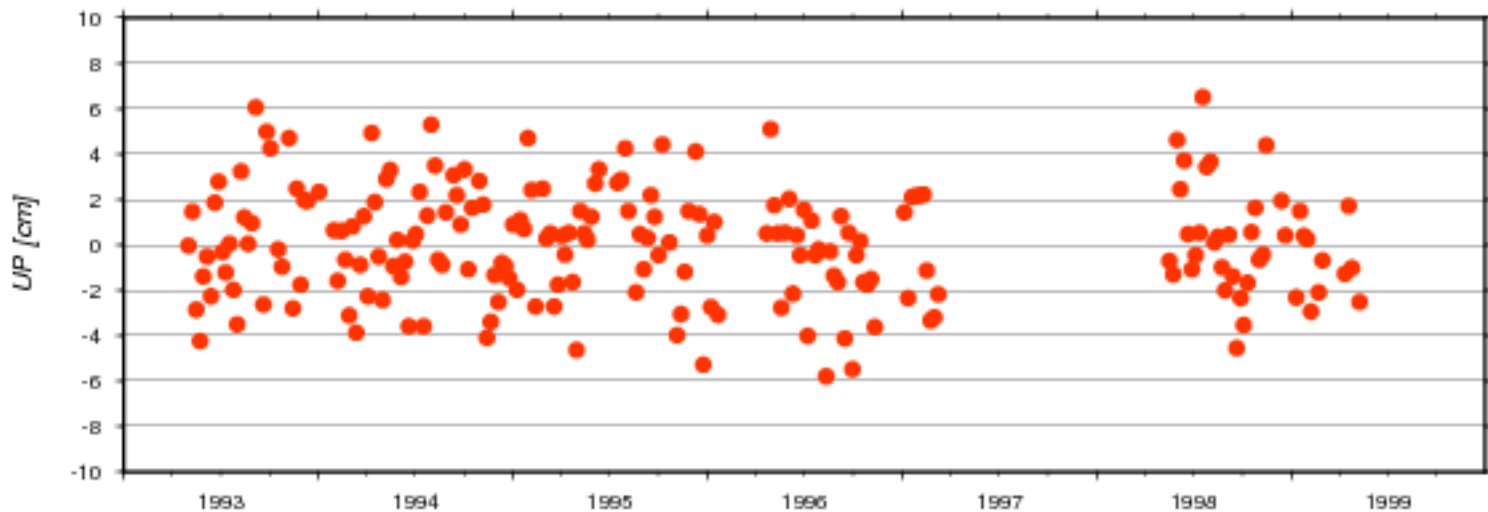
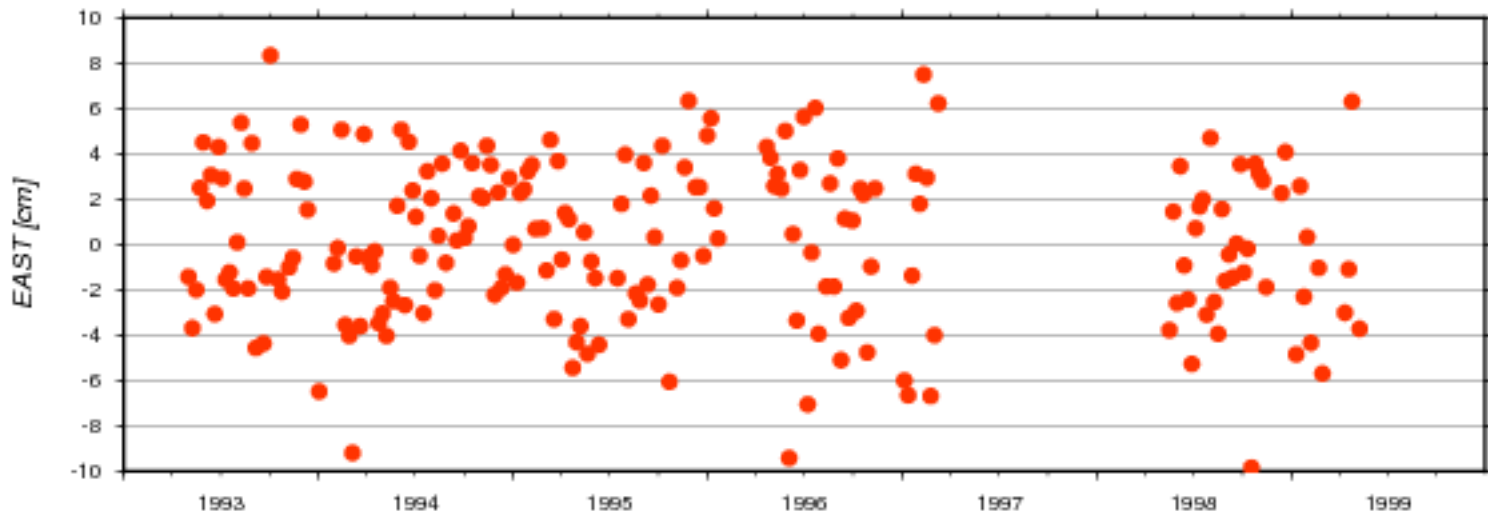
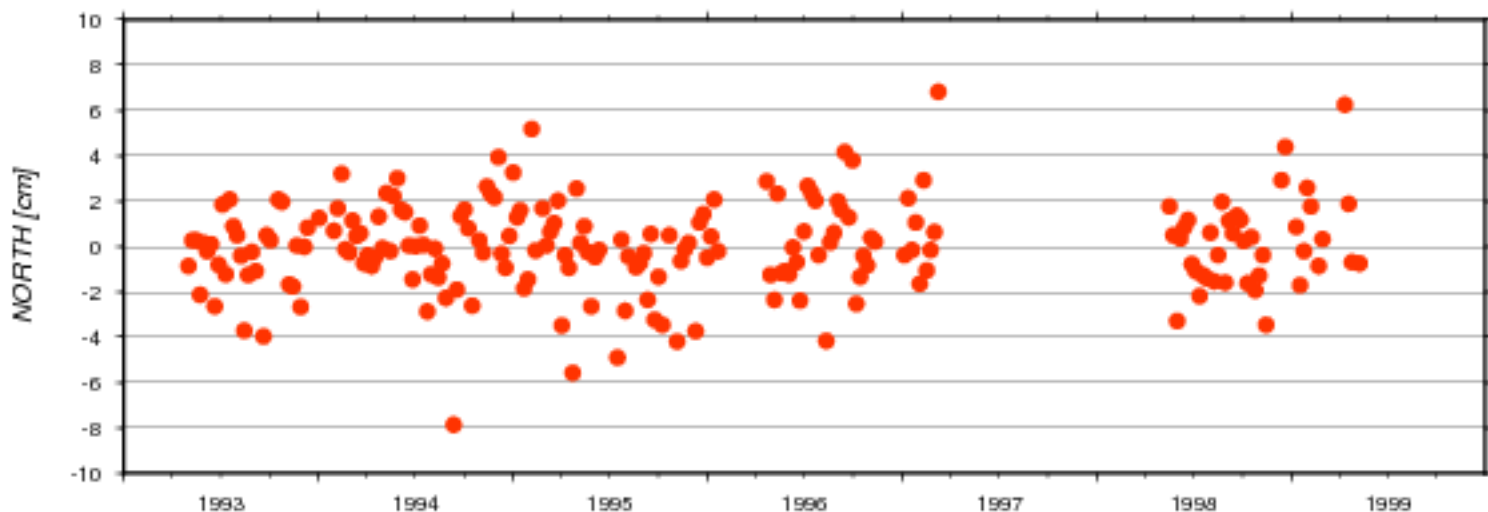

AC	#	North [cm]		East [cm]		Up [cm]		Serie
	days	mean	std	mean	std	mean	std	nb
ids	203	0.011	1.990	0.090	3.445	0.053	2.423	17d01

### Residuals of Cumulative Solution - Station: ASDB

● ids17d01

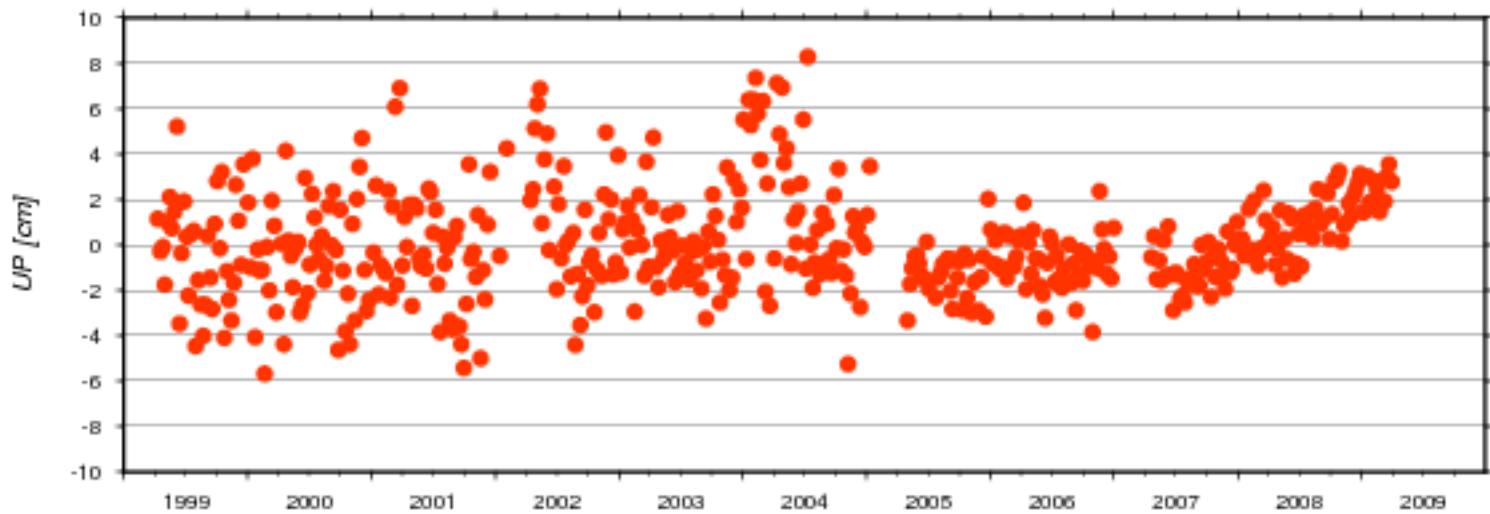
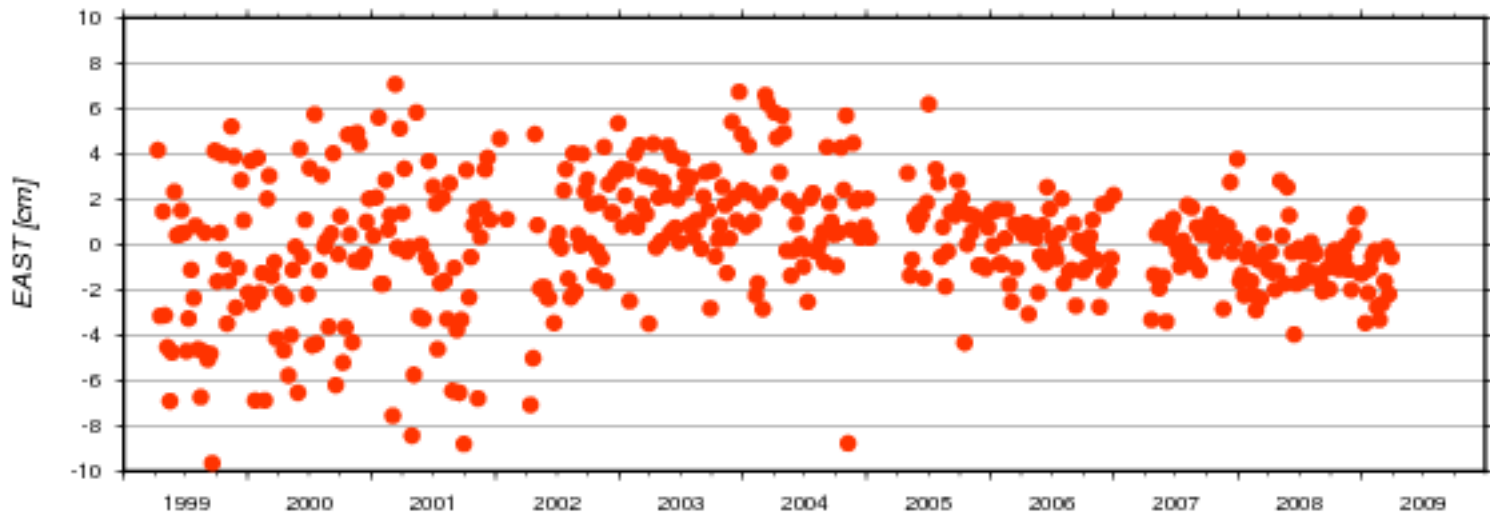
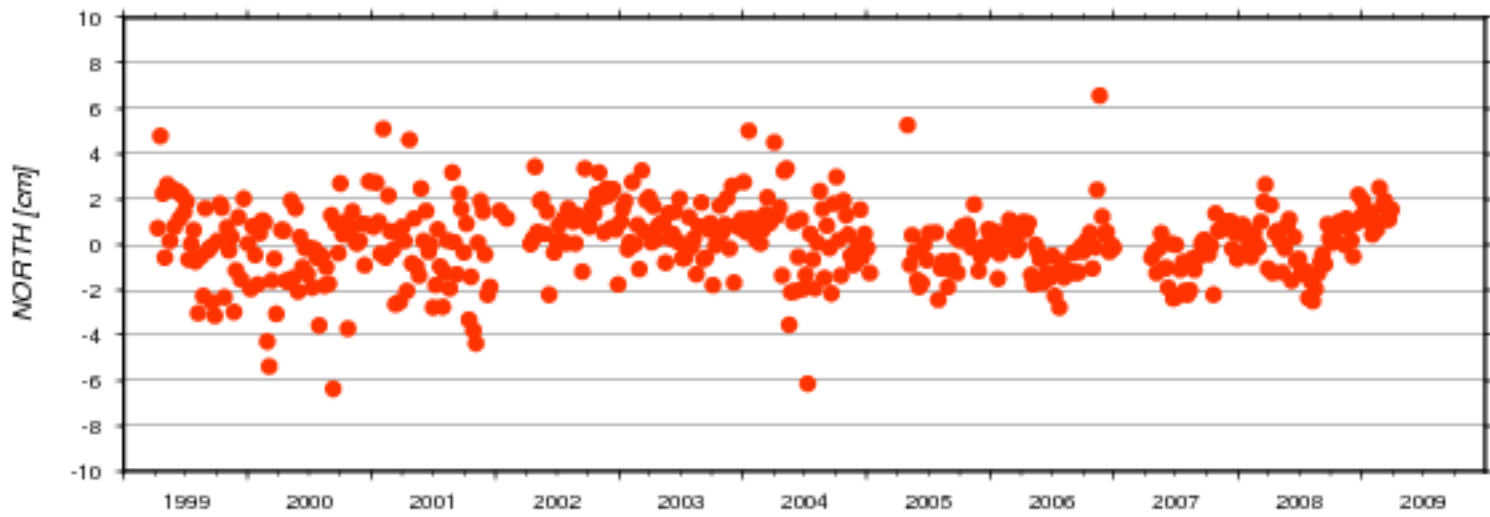

AC	#	North [cm]		East [cm]		Up [cm]		Serie
	days	mean	std	mean	std	mean	std	nb
ids	468	0.110	1.605	0.077	2.732	0.062	2.274	17d01

### Residuals of Cumulative Solution - Station: ASEB

● ids17d01

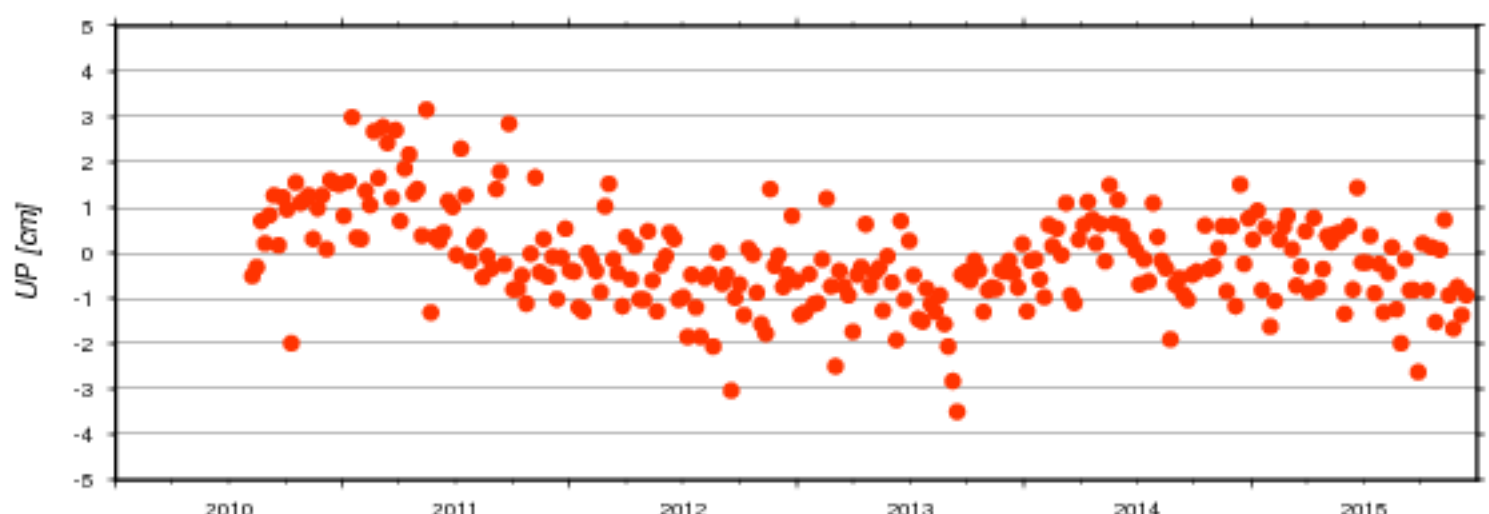
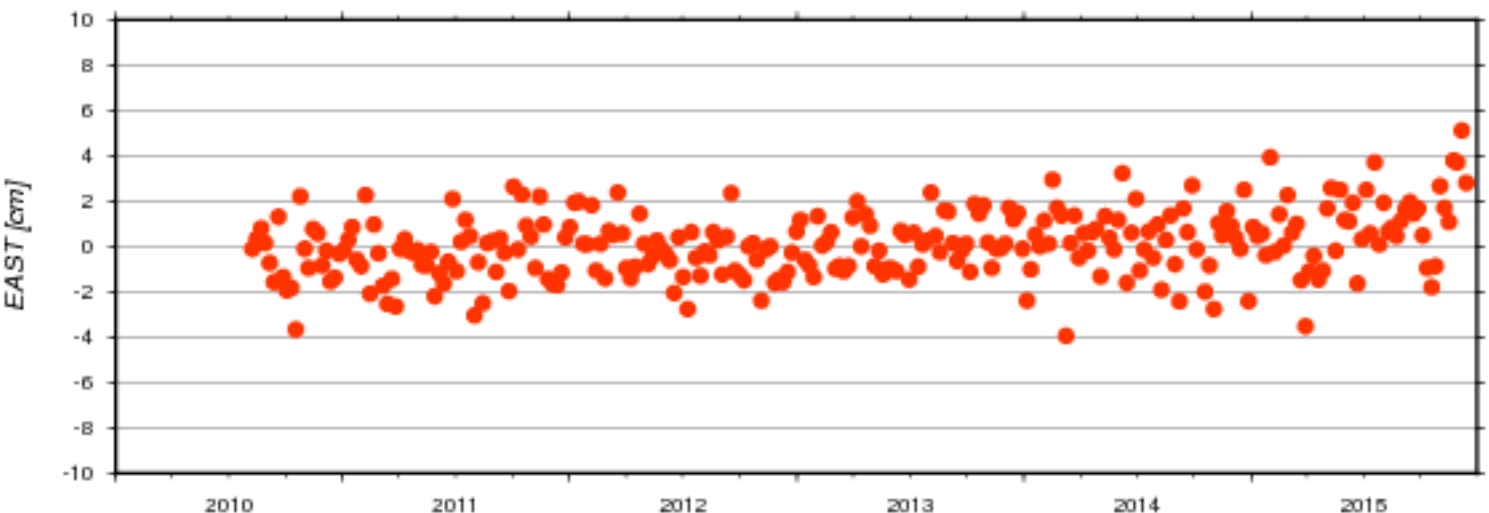
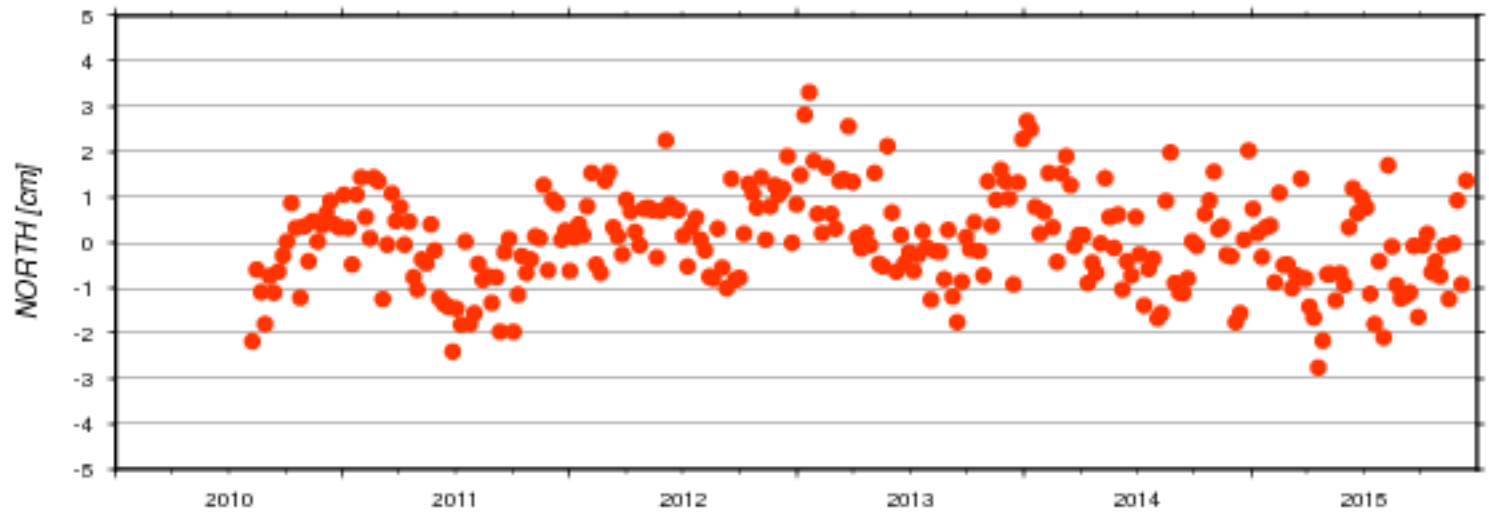

AC	#	North [cm]		East [cm]		Up [cm]		Serie
	days	mean	std	mean	std	mean	std	nb
ids	279	0.046	1.044	0.095	1.432	-0.122	1.074	17d01



Residuals of Cumulative Solution - Station: BADA

● ids17d01

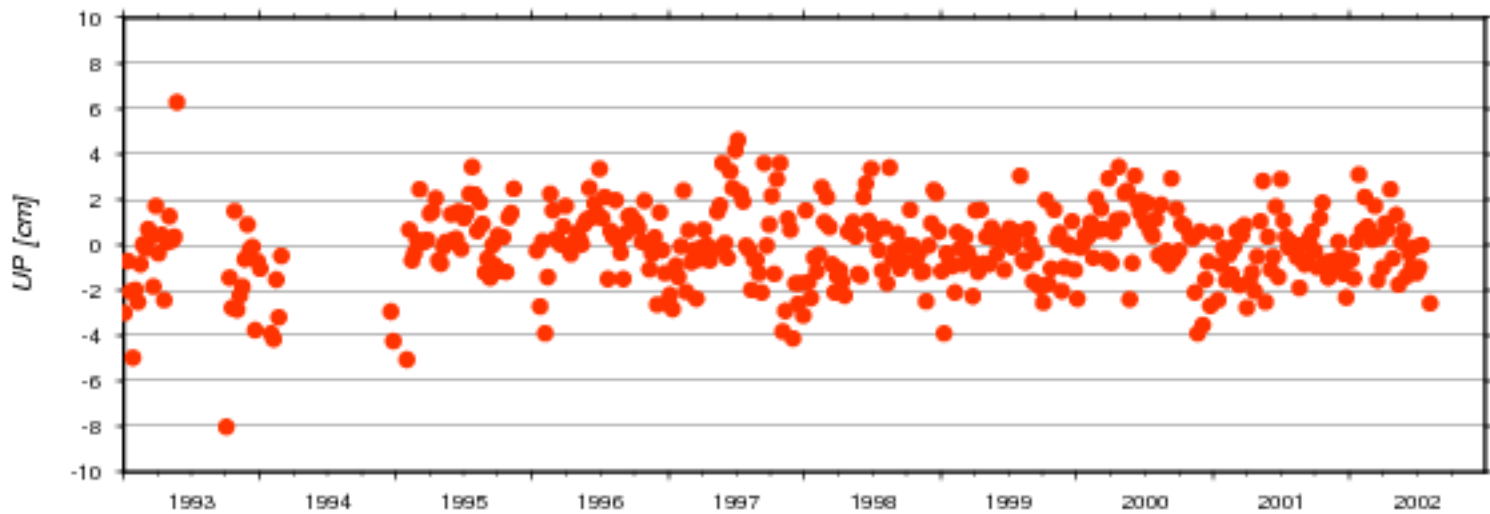
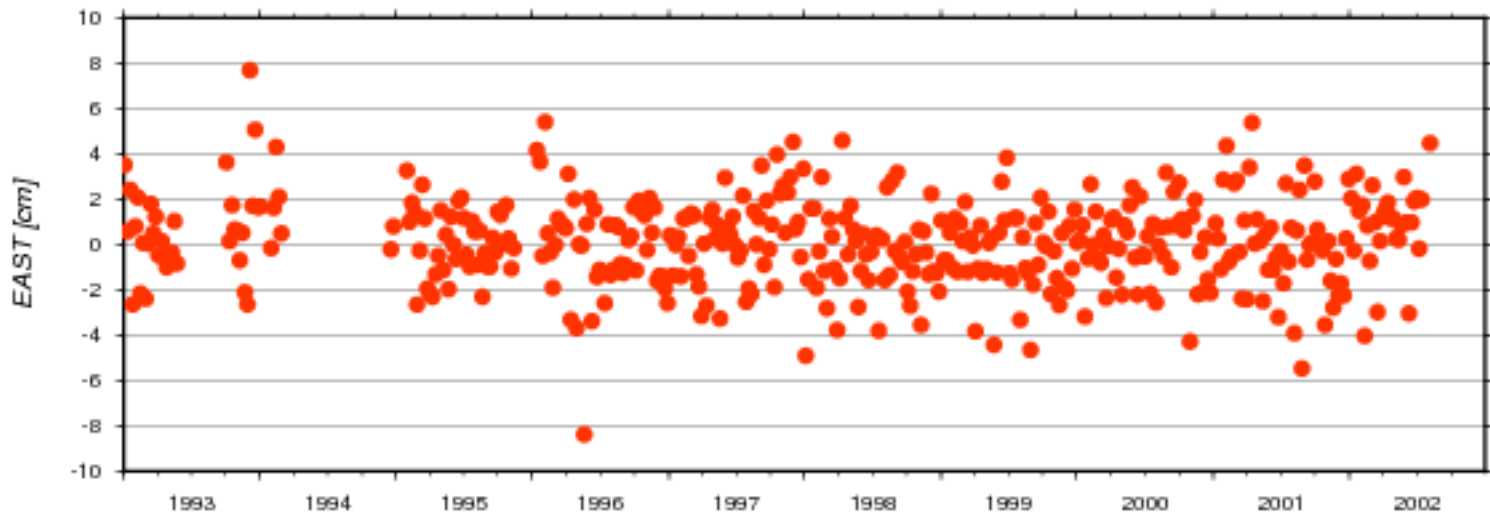
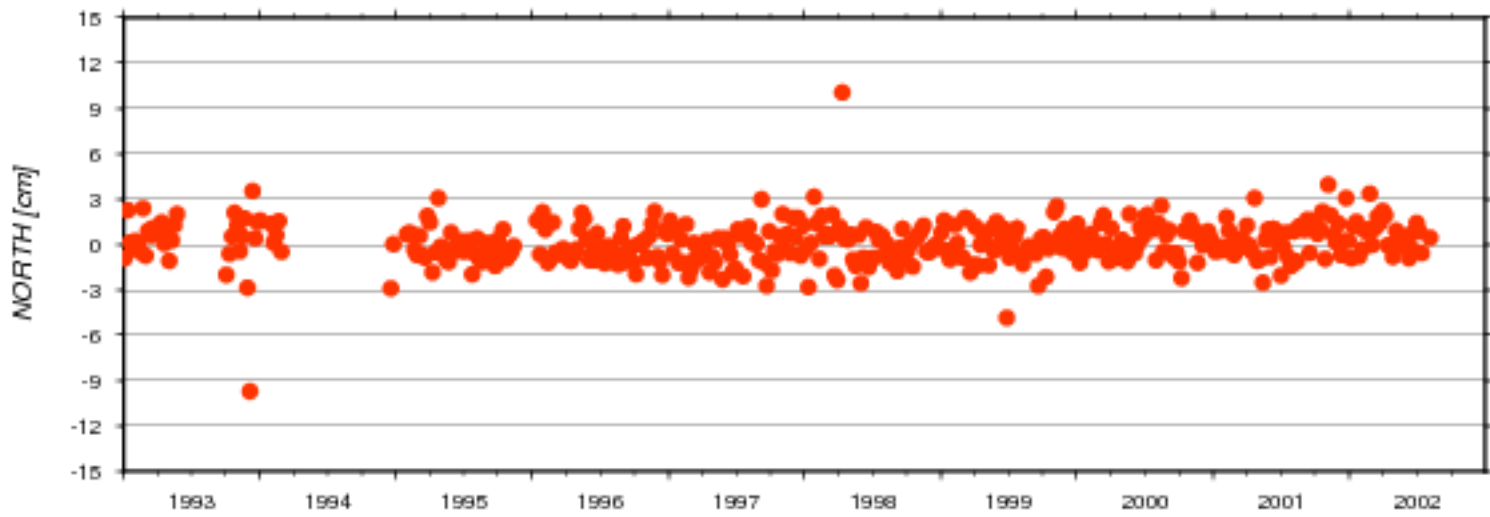

AC	#	North [cm]		East [cm]		Up [cm]		Serie
	days	mean	std	mean	std	mean	std	nb
ids	423	0.094	1.368	0.098	1.923	-0.085	1.682	17d01

### Residuals of Cumulative Solution - Station: BADB

● ids17d01

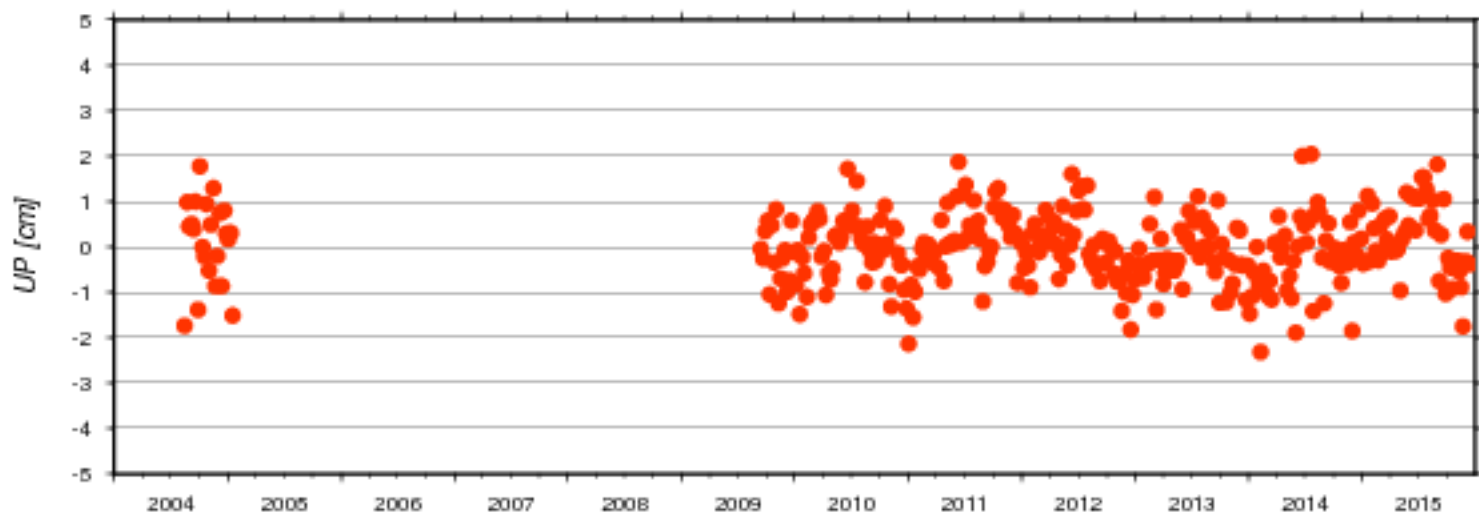
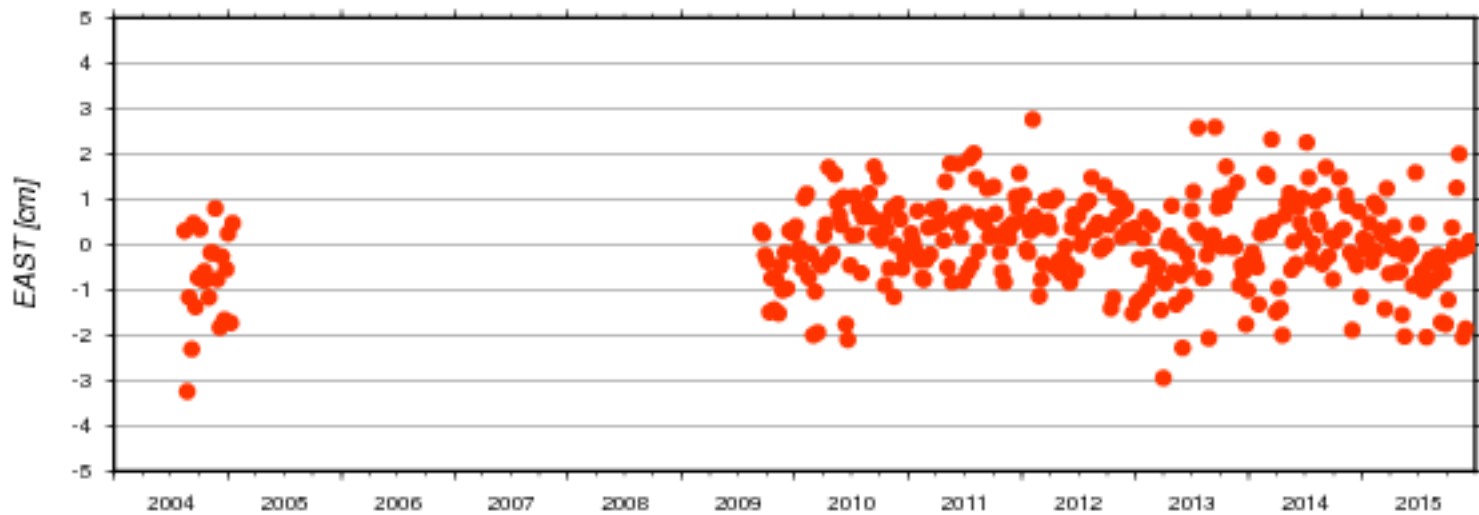
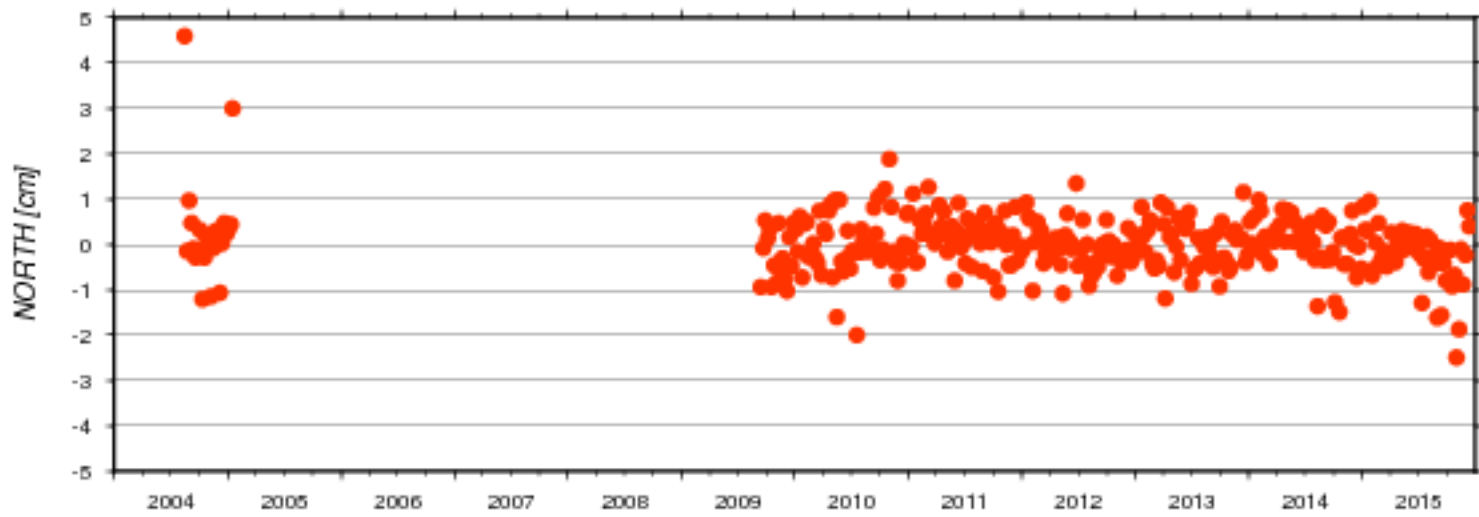

AC	#	North [cm]		East [cm]		Up [cm]		Serie
	days	mean	std	mean	std	mean	std	nb
ids	348	0.000	0.845	-0.001	0.958	-0.012	0.757	17d01

Residuals of Cumulative Solution - Station: BELB

● ids17d01

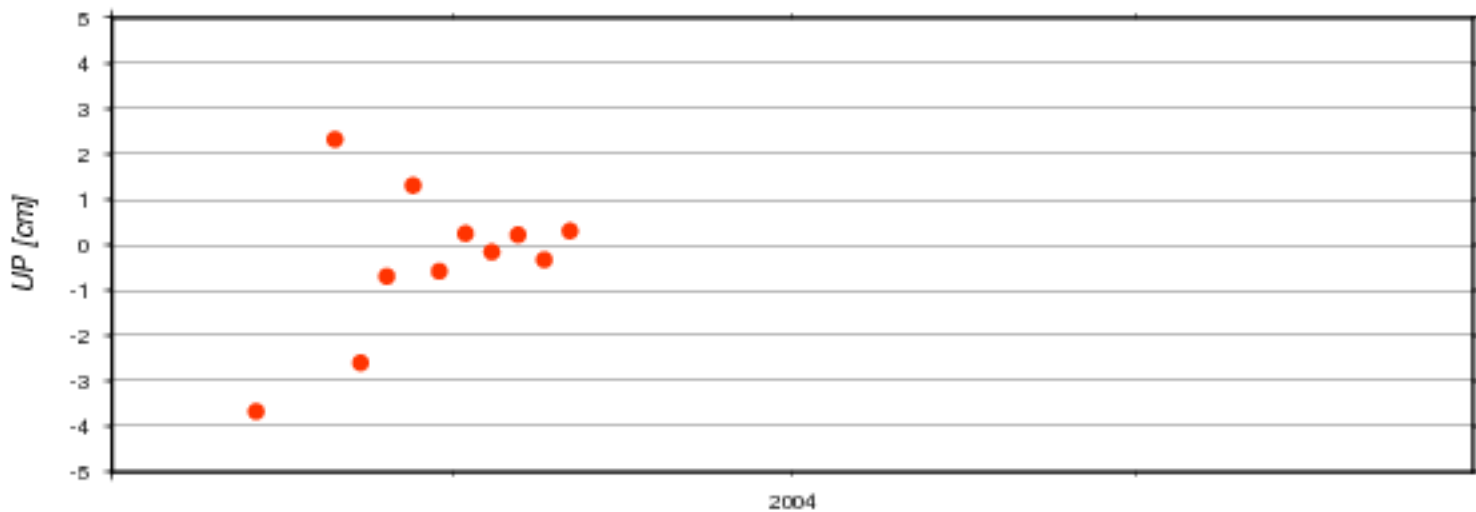
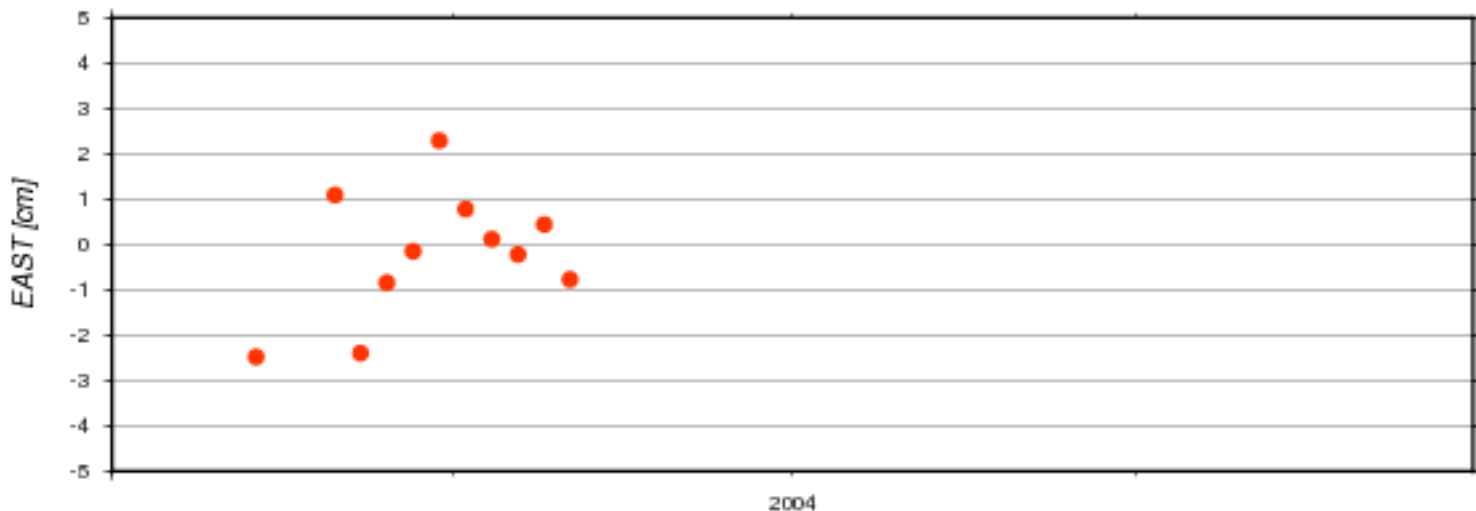
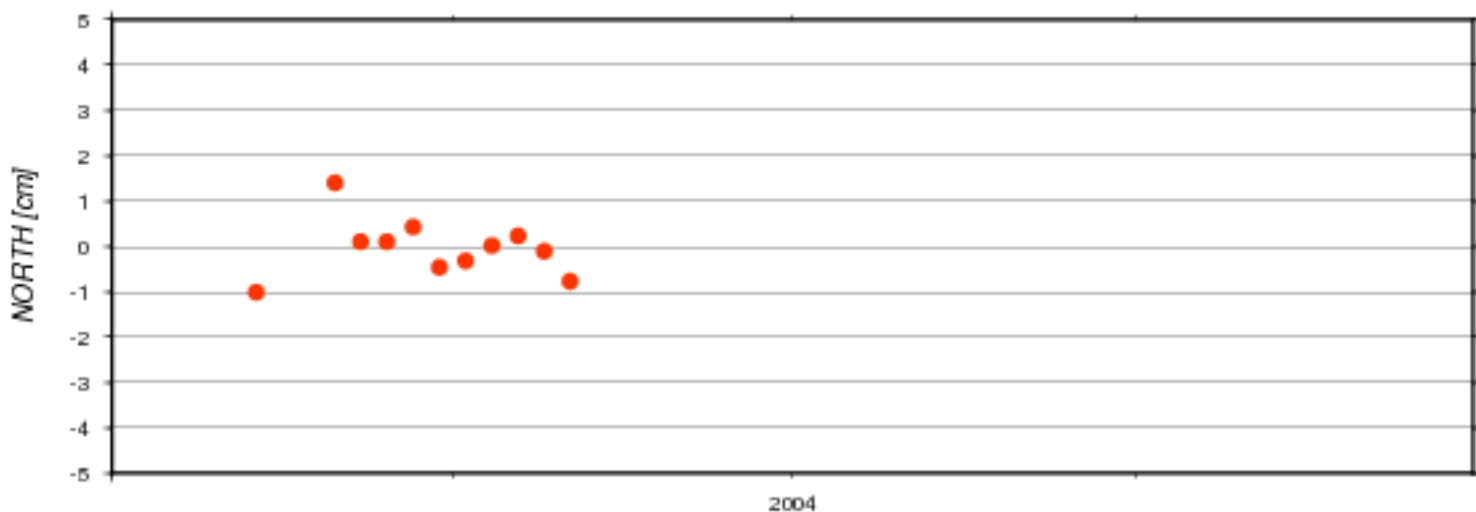

AC	#	North [cm]		East [cm]		Up [cm]		Serie
	days	mean	std	mean	std	mean	std	nb
ids	11	-0.030	0.645	-0.192	1.416	-0.331	1.655	17d01

### Residuals of Cumulative Solution - Station: BEMB

● ids17d01

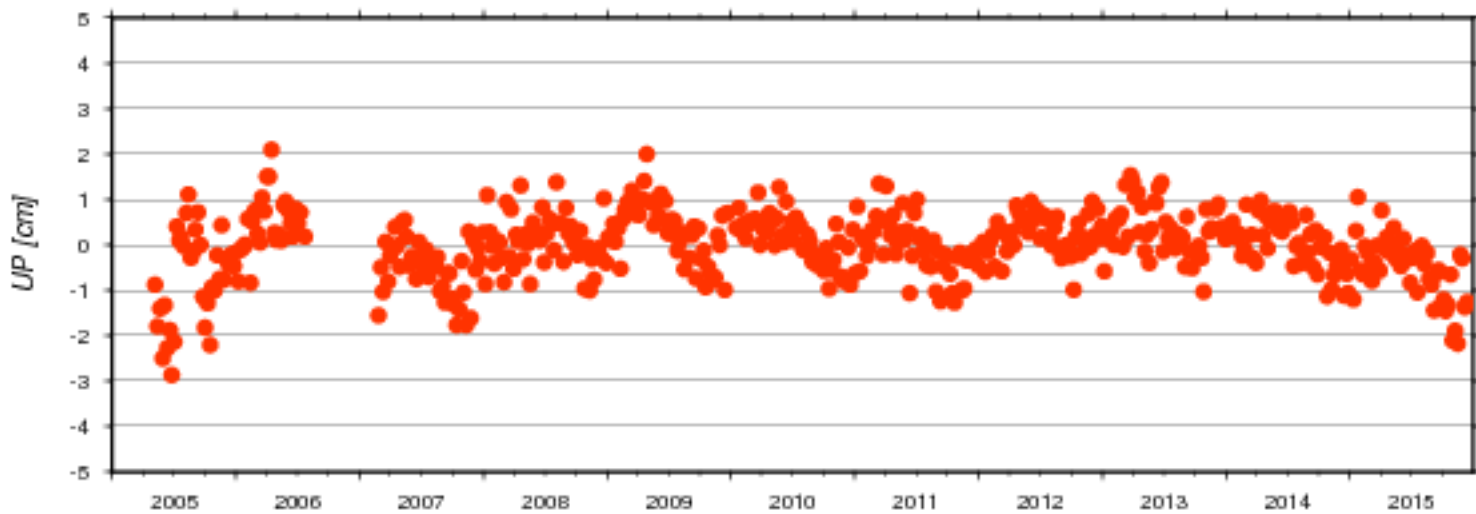
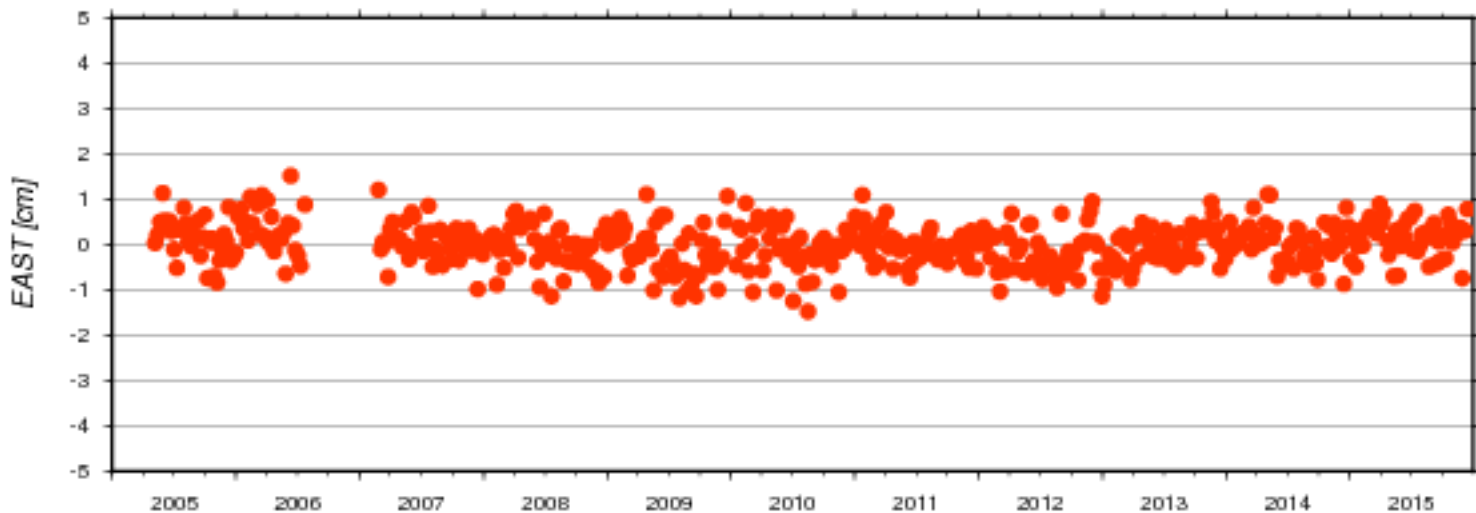
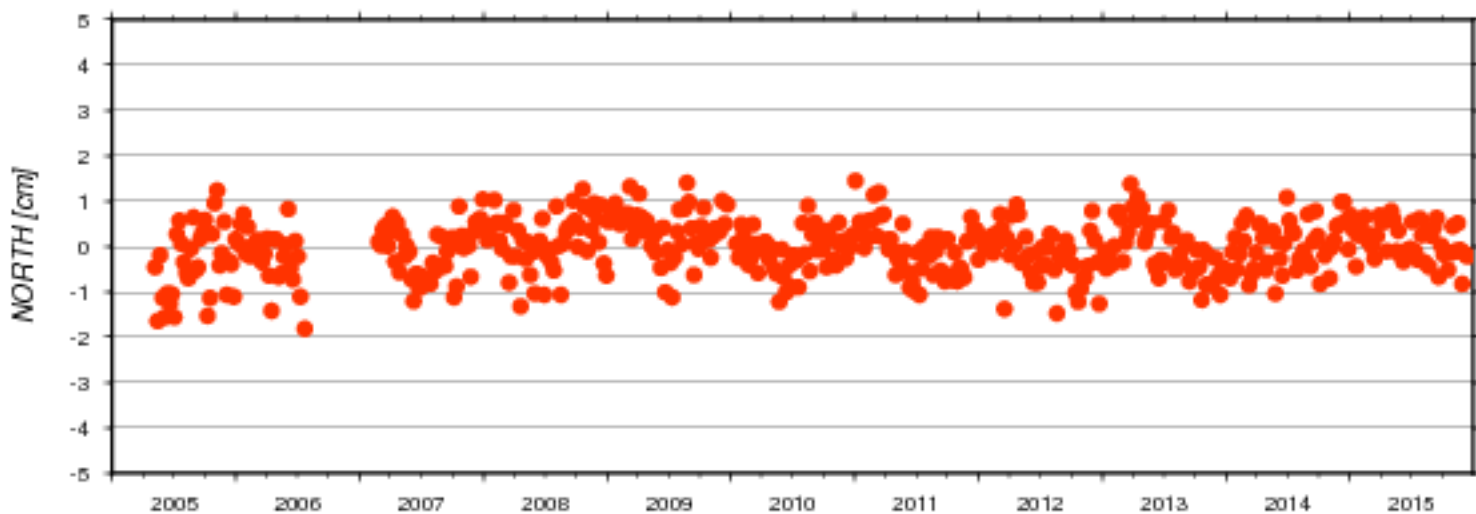

AC	#	North [cm]		East [cm]		Up [cm]		Serie
	days	mean	std	mean	std	mean	std	nb
ids	519	-0.021	0.577	0.000	0.486	-0.021	0.709	17d01

### Residuals of Cumulative Solution - Station: BETB

● ids17d01

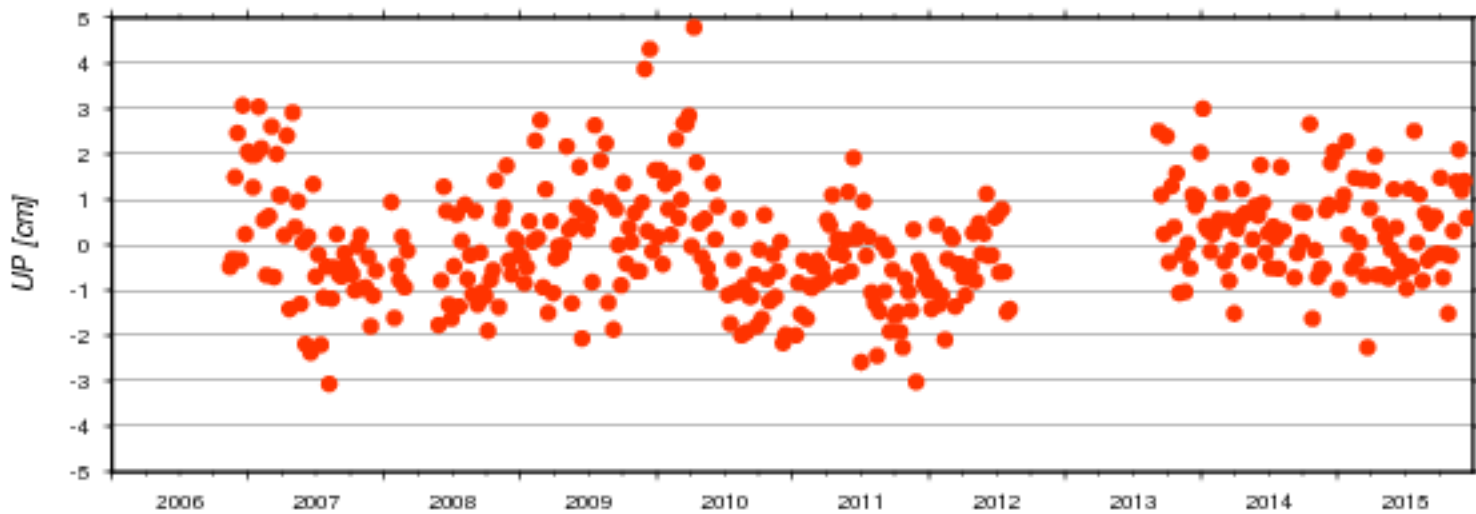
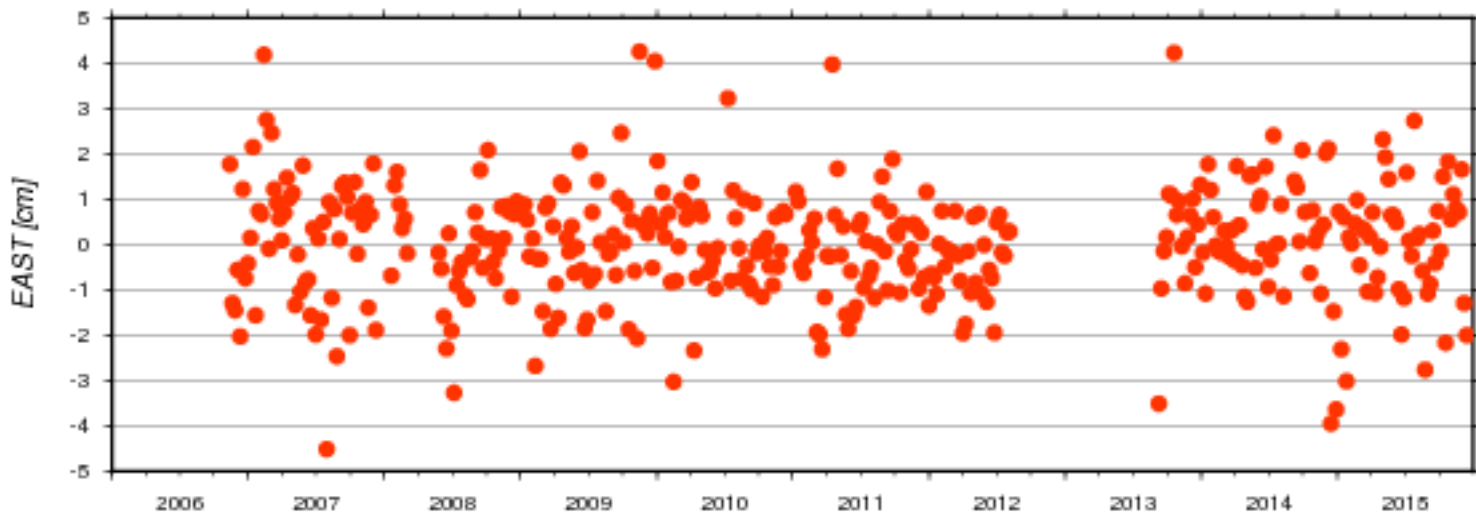
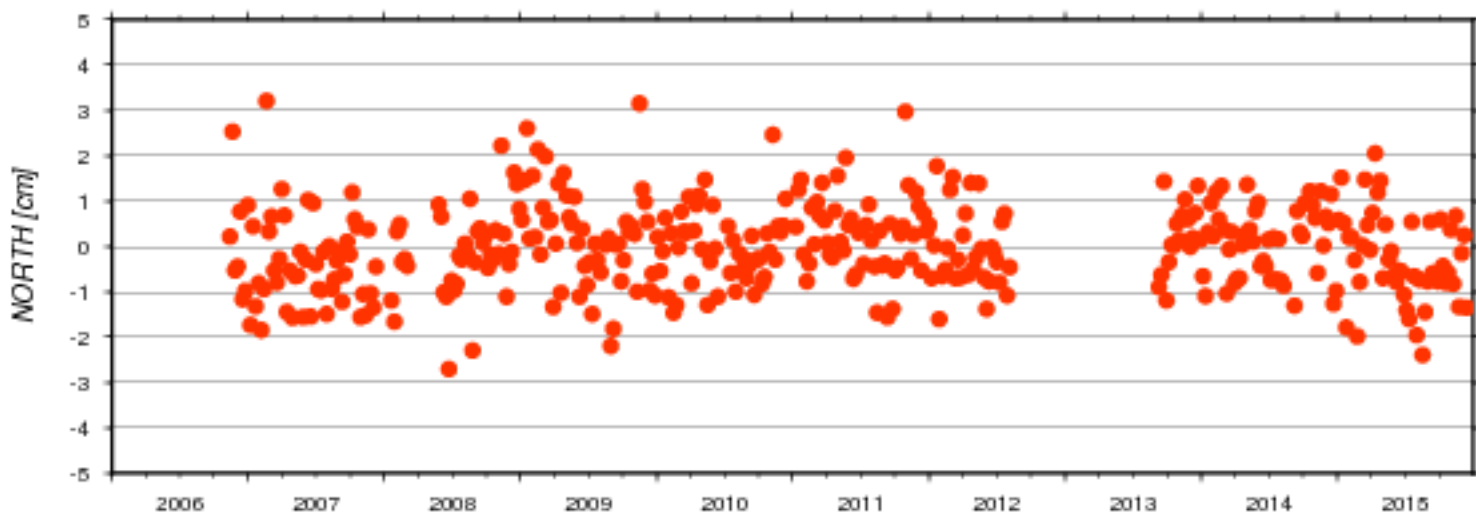

AC	#	North [cm]		East [cm]		Up [cm]		Serie
	days	mean	std	mean	std	mean	std	nb
ids	392	-0.020	0.943	0.019	1.247	0.046	1.233	17d01

### Residuals of Cumulative Solution - Station: CACB

● ids17d01

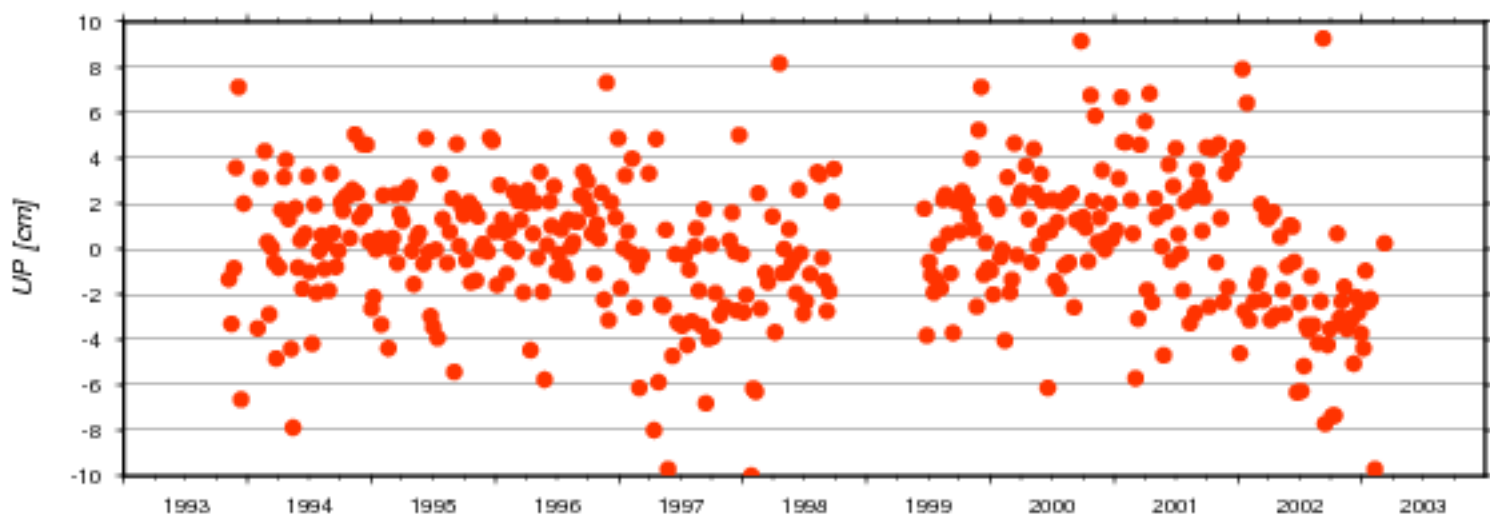
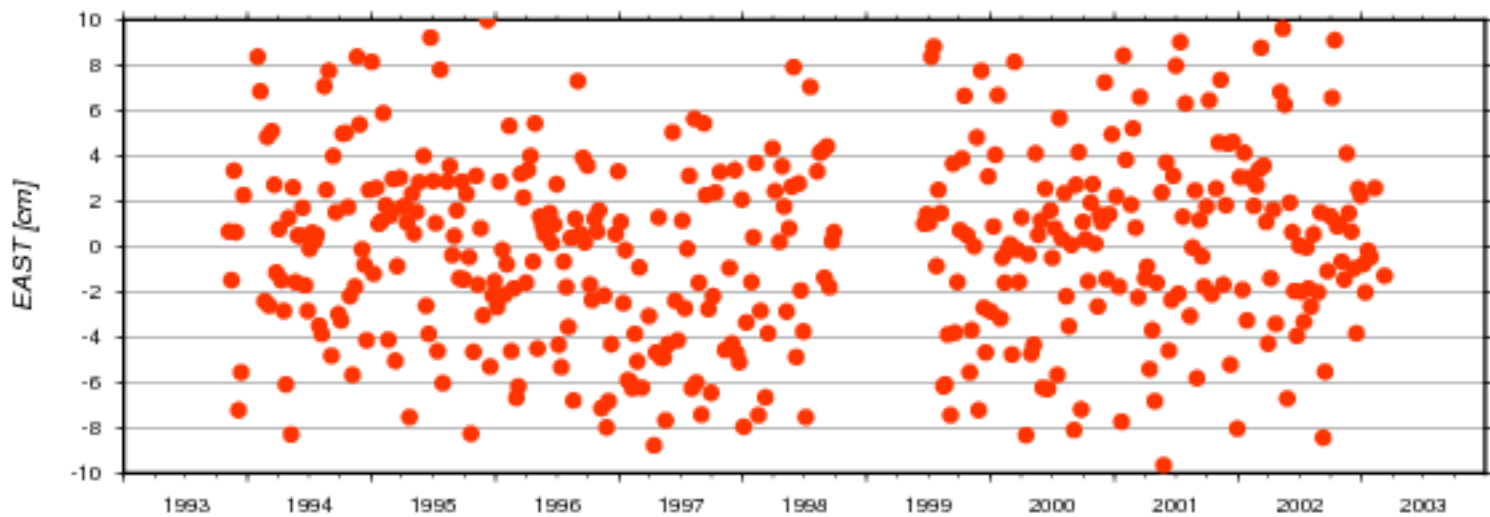
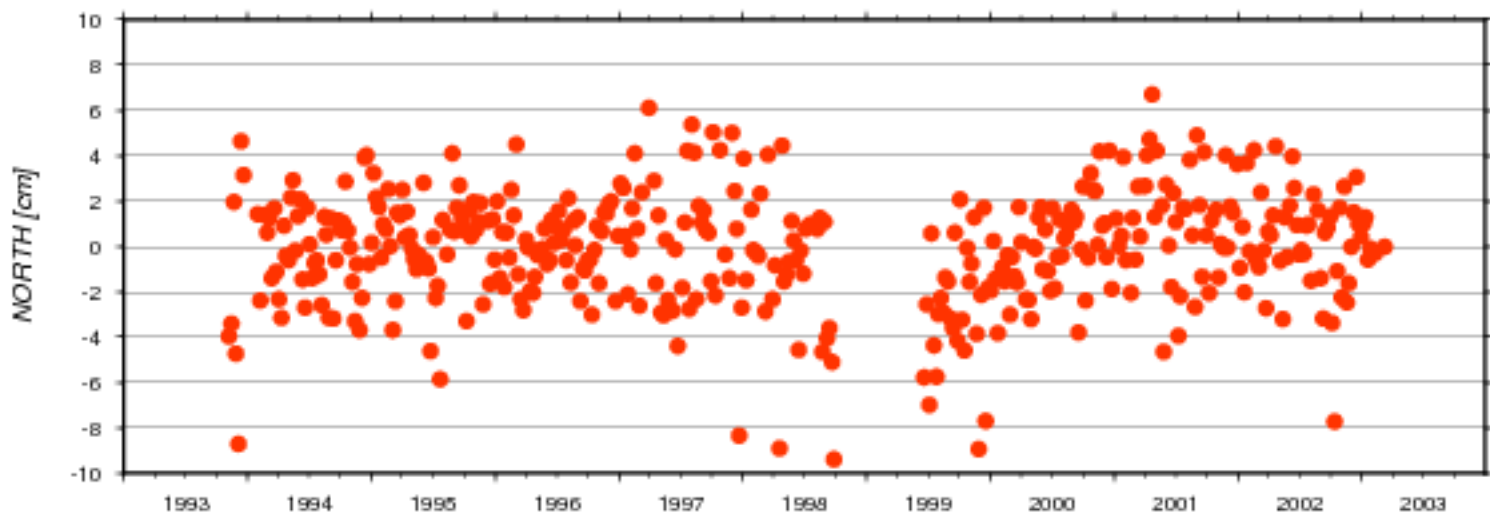

AC	#	North [cm]		East [cm]		Up [cm]		Serie	
		days	mean	std	mean	std	mean		std
ids	411		-0.090	2.507	-0.106	4.084	0.043	3.095	17d01

### Residuals of Cumulative Solution - Station: CADB

● ids17d01

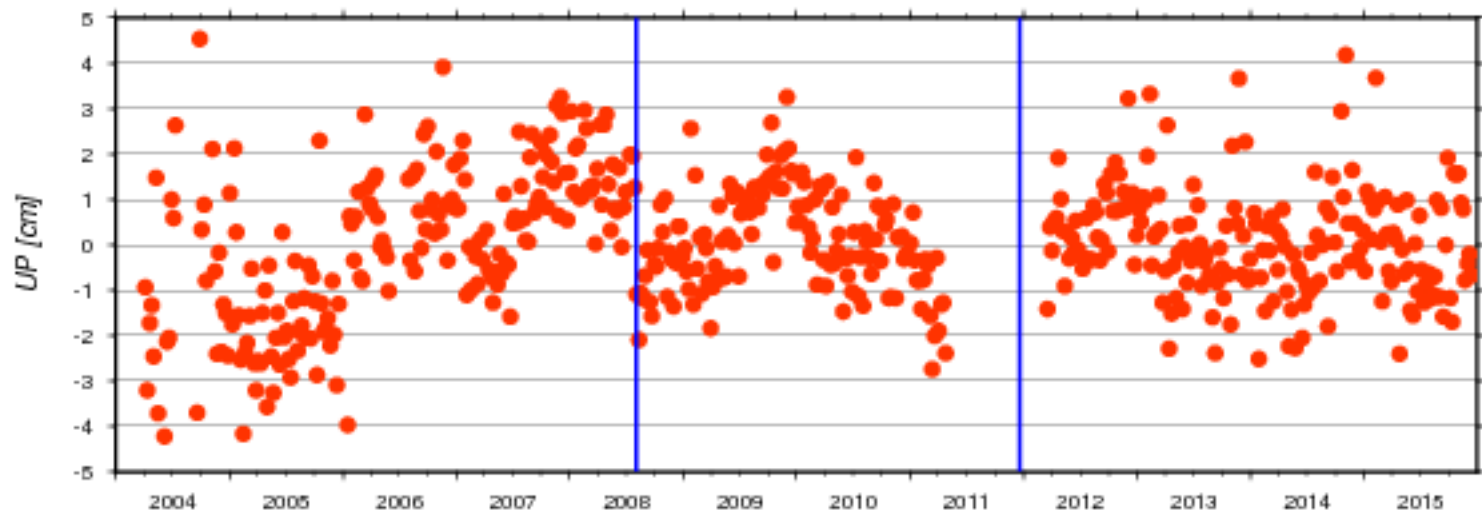
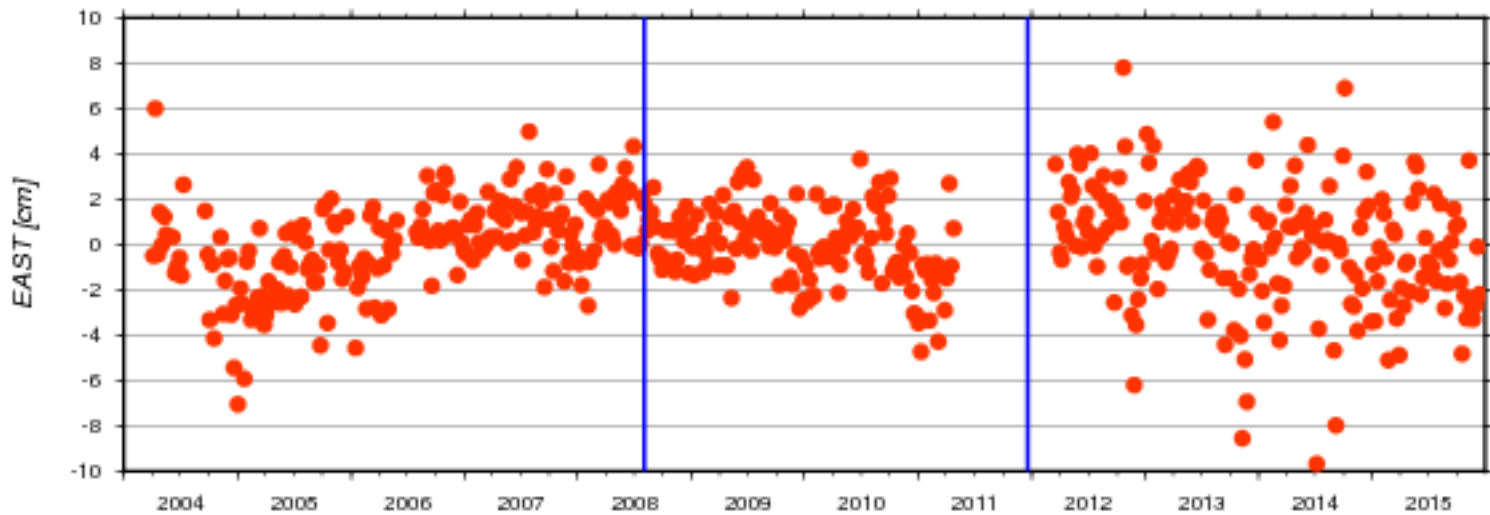
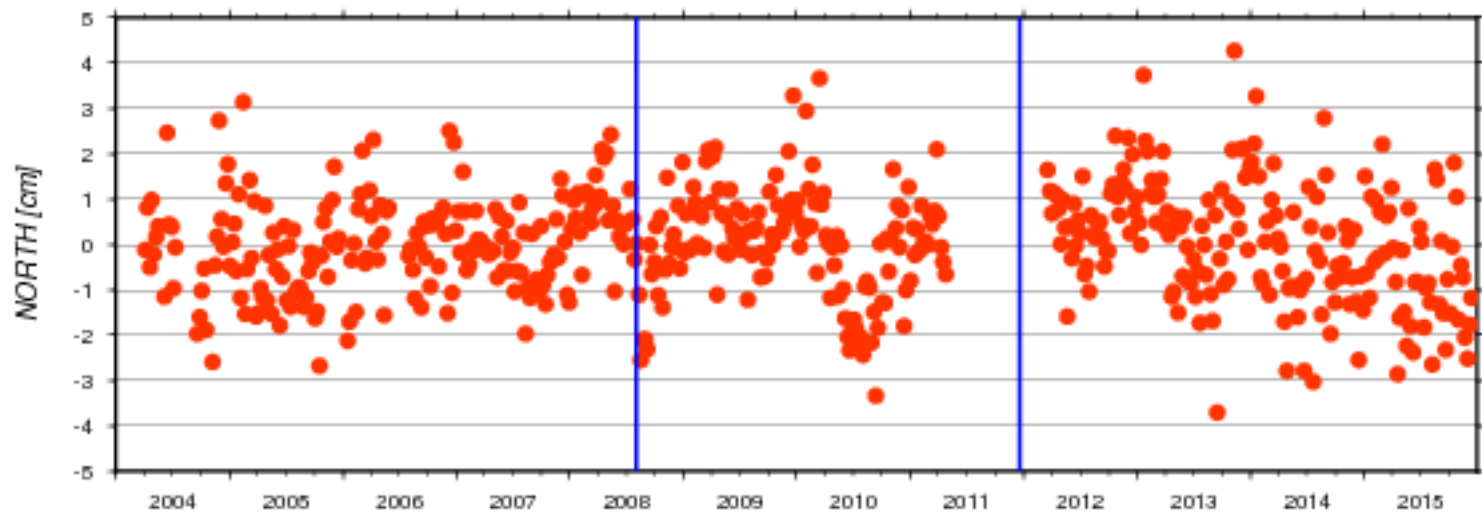

AC	#	North [cm]		East [cm]		Up [cm]		Serie
	days	mean	std	mean	std	mean	std	nb
ids	538	0.007	1.202	-0.021	2.169	0.041	1.410	17d01

### Residuals of Cumulative Solution - Station: CHAB

● ids17d01

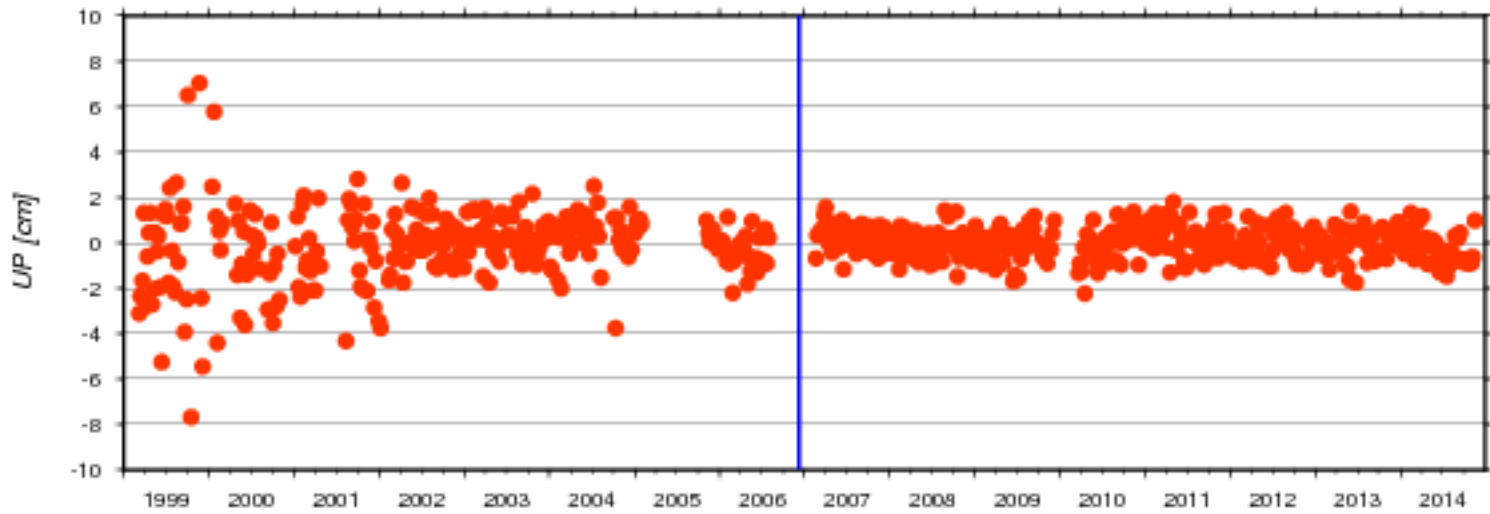
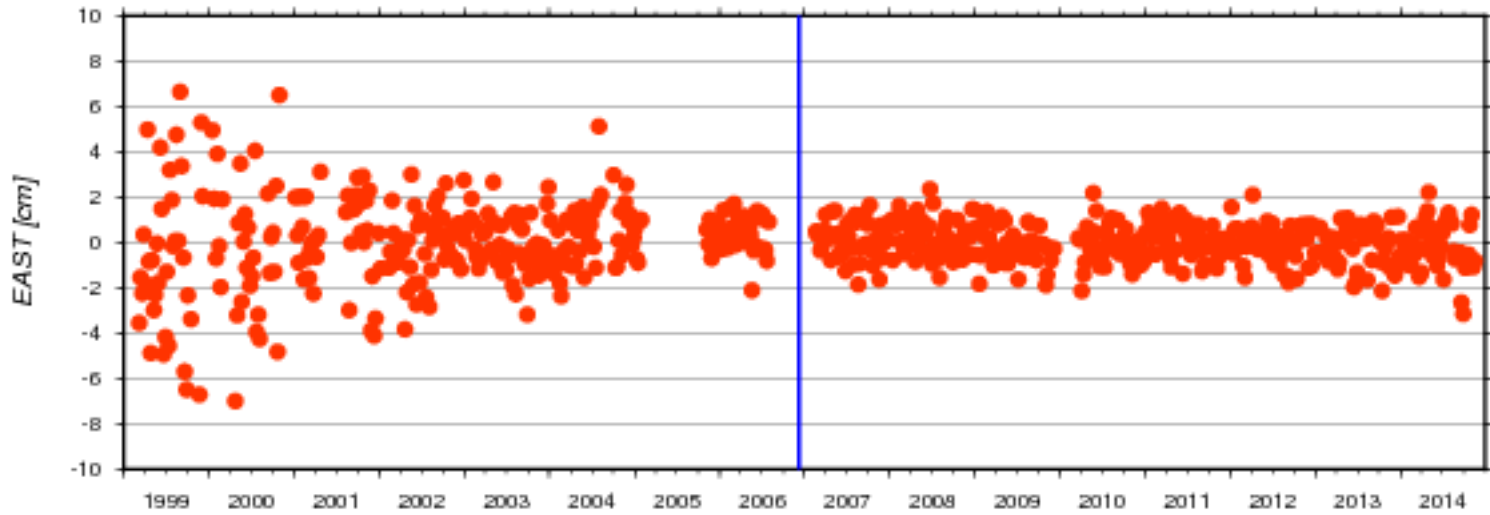
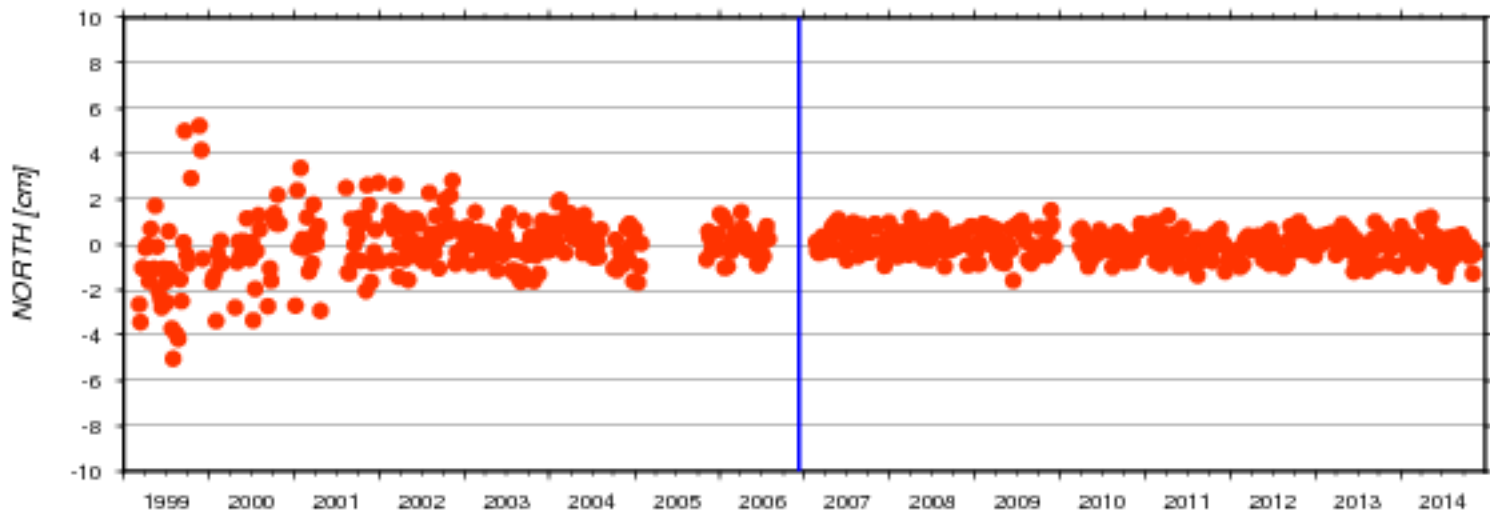

AC	#	North [cm]		East [cm]		Up [cm]		Serie
		days	mean	std	mean	std	mean	
ids	681	-0.013	0.954	-0.007	1.445	-0.085	1.159	17d01



Residuals of Cumulative Solution - Station: CIBB

ids17d01

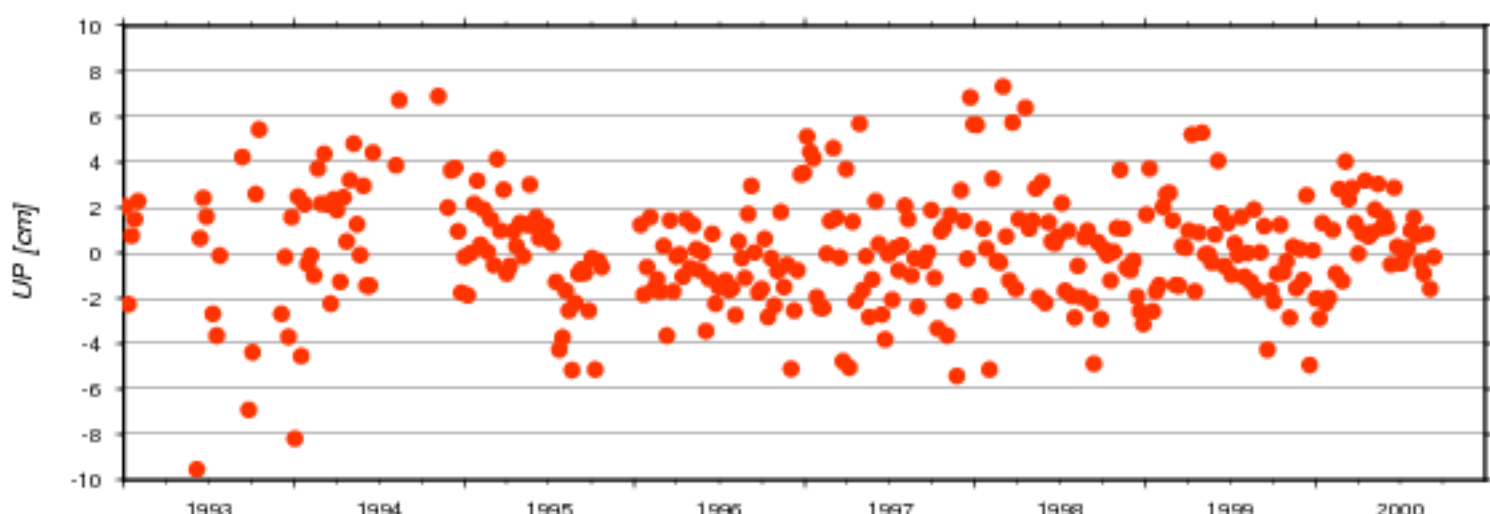
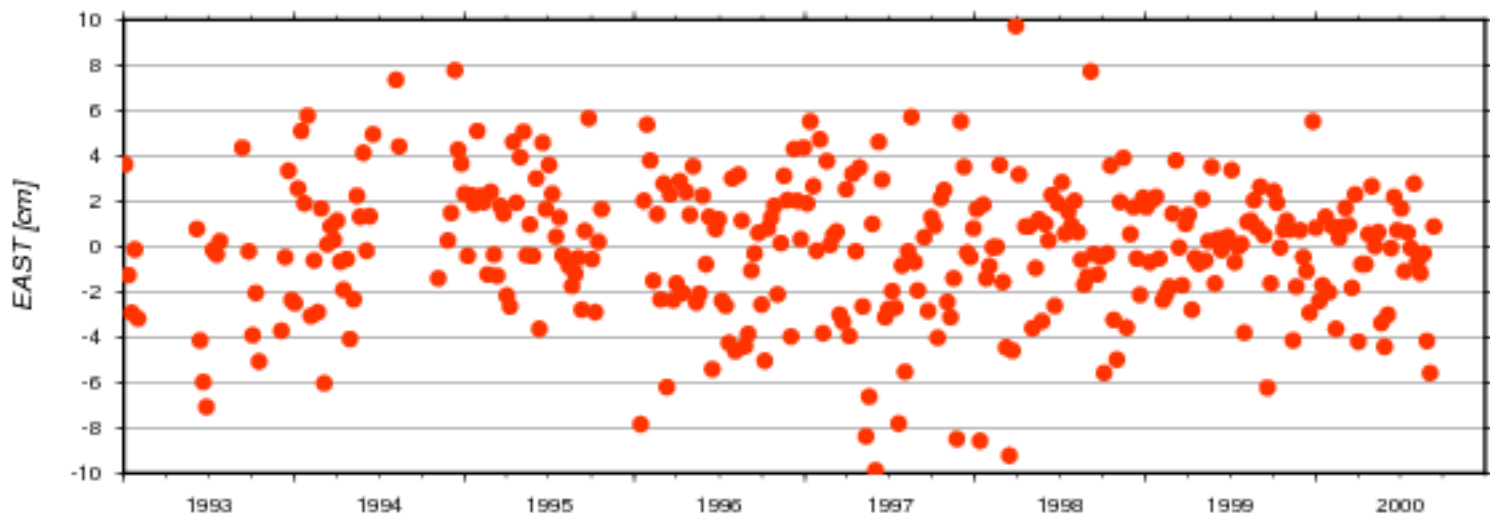
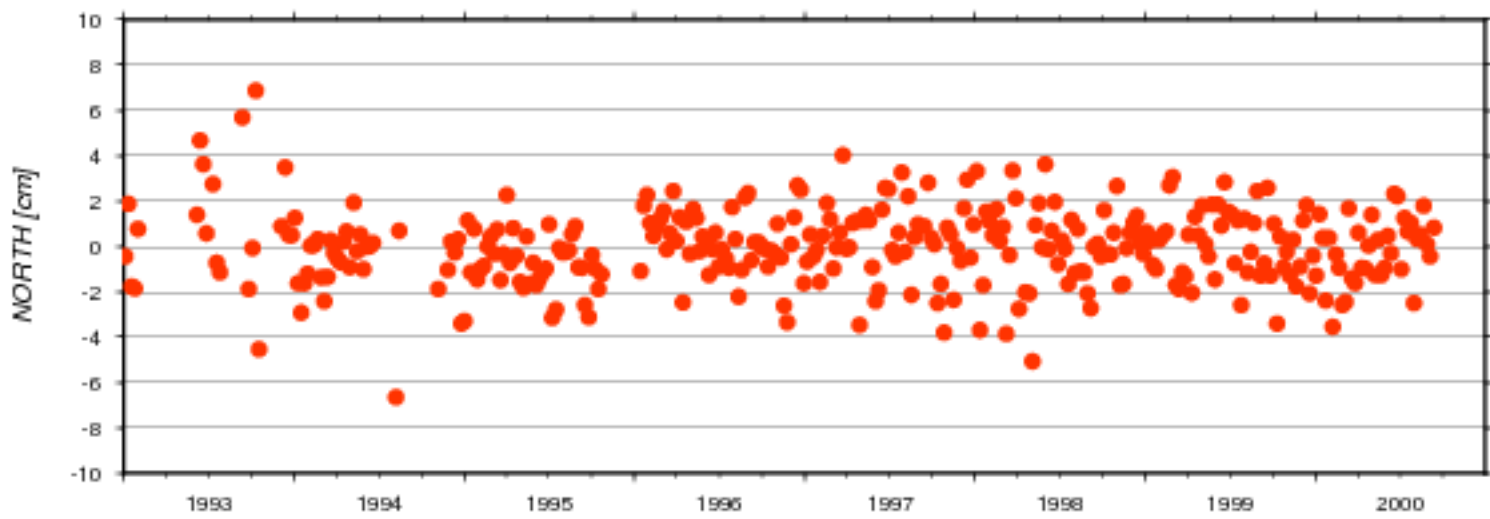

AC	#	North [cm]		East [cm]		Up [cm]		Serie
	days	mean	std	mean	std	mean	std	nb
ids	339	-0.038	1.689	-0.048	3.020	0.133	2.495	17d01

### Residuals of Cumulative Solution - Station: CICB

● ids17d01

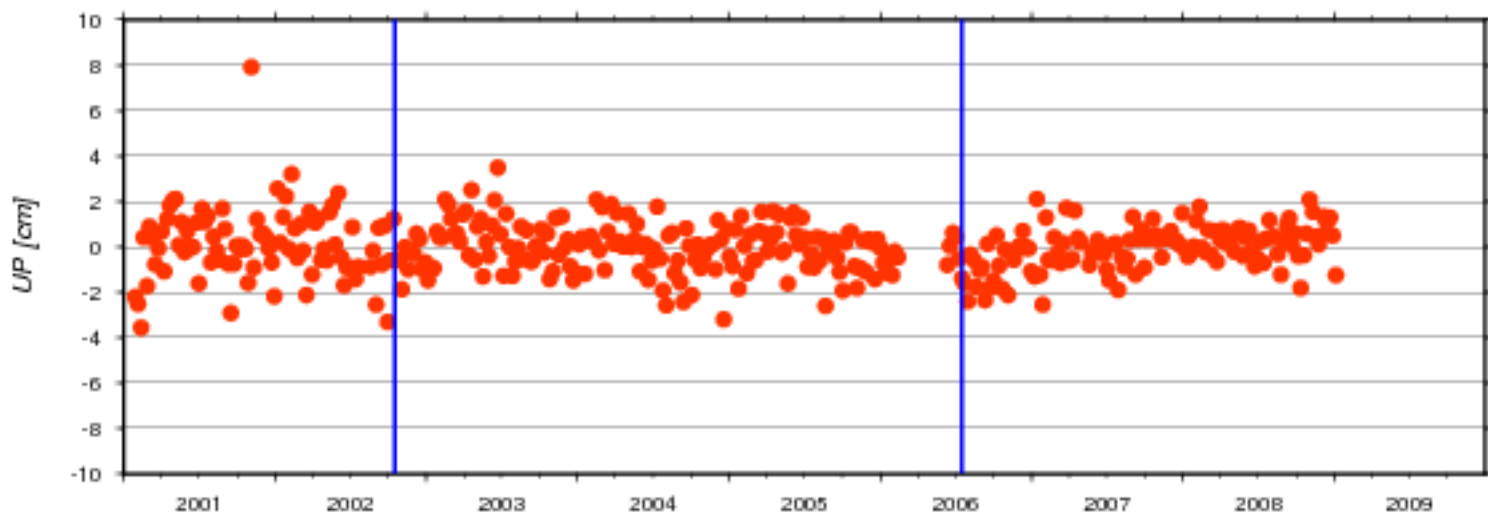
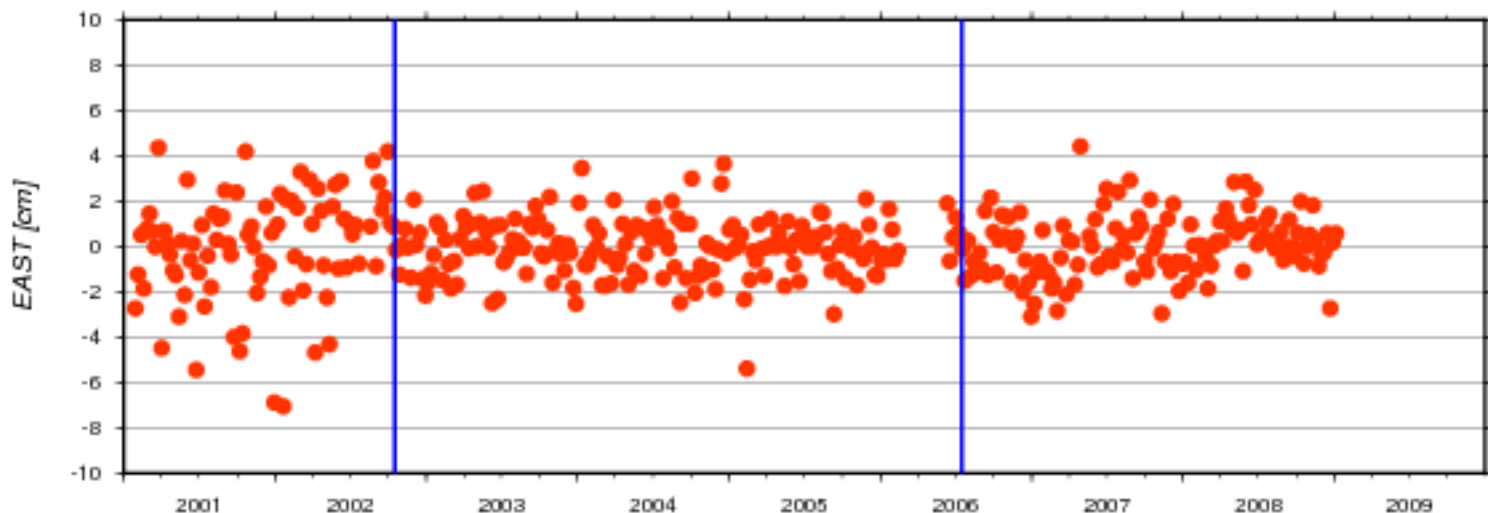
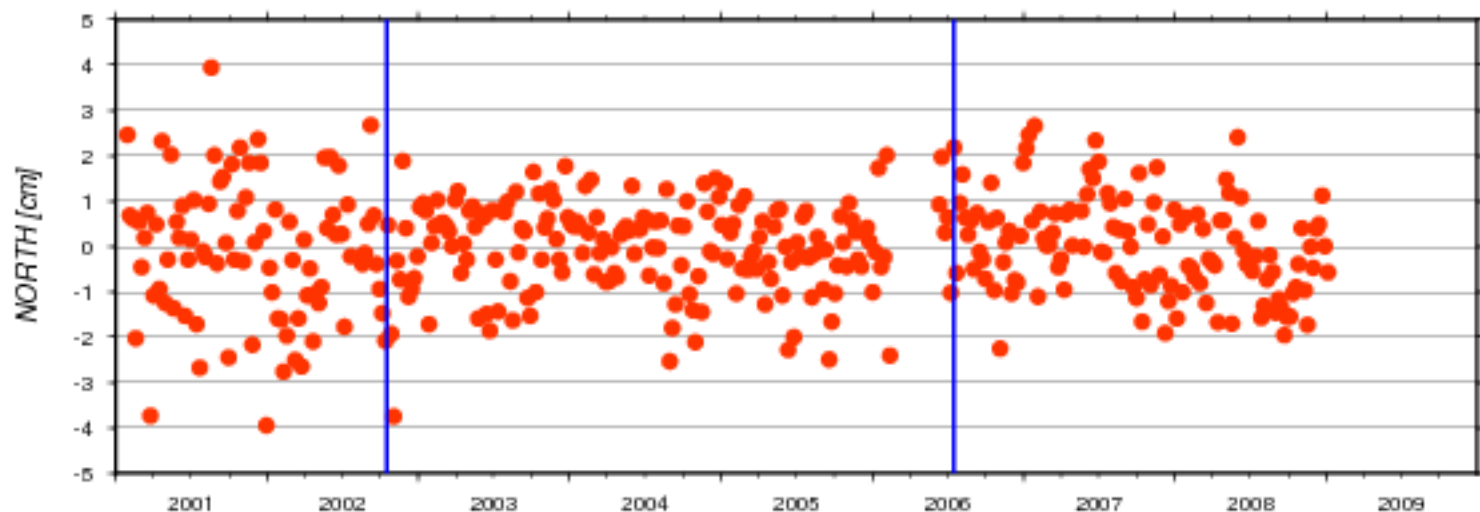

AC	#	North [cm]		East [cm]		Up [cm]		Serie
	days	mean	std	mean	std	mean	std	nb
ids	394	-0.023	1.151	-0.008	1.605	-0.017	1.168	17d01

Residuals of Cumulative Solution - Station: CIDB

● ids17d01

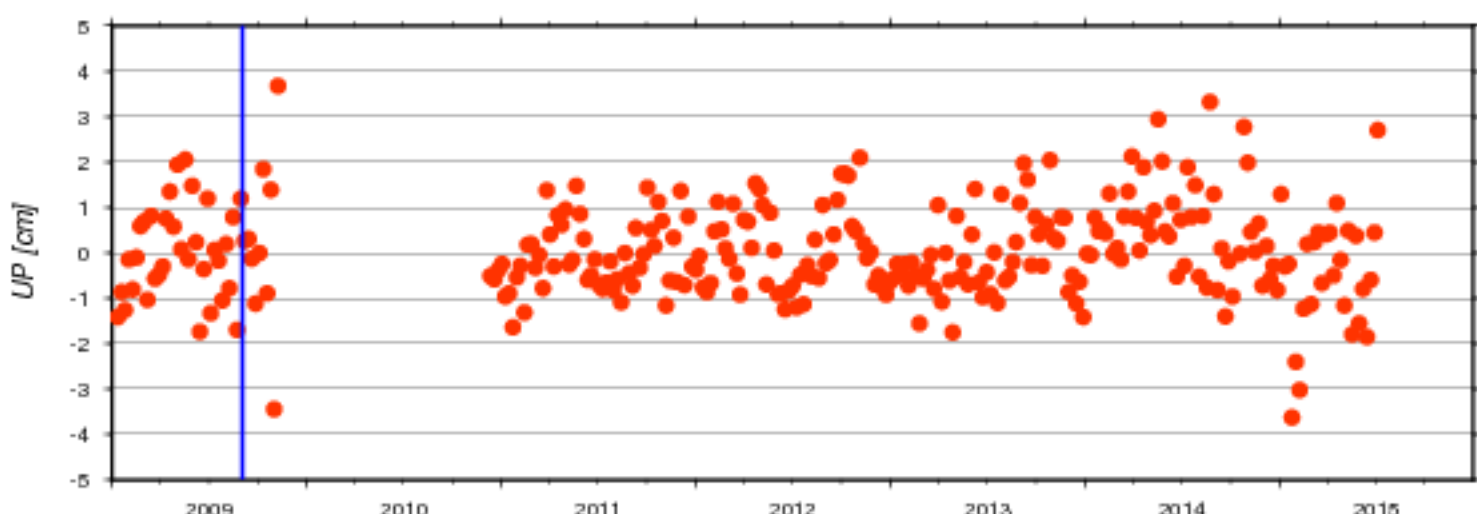
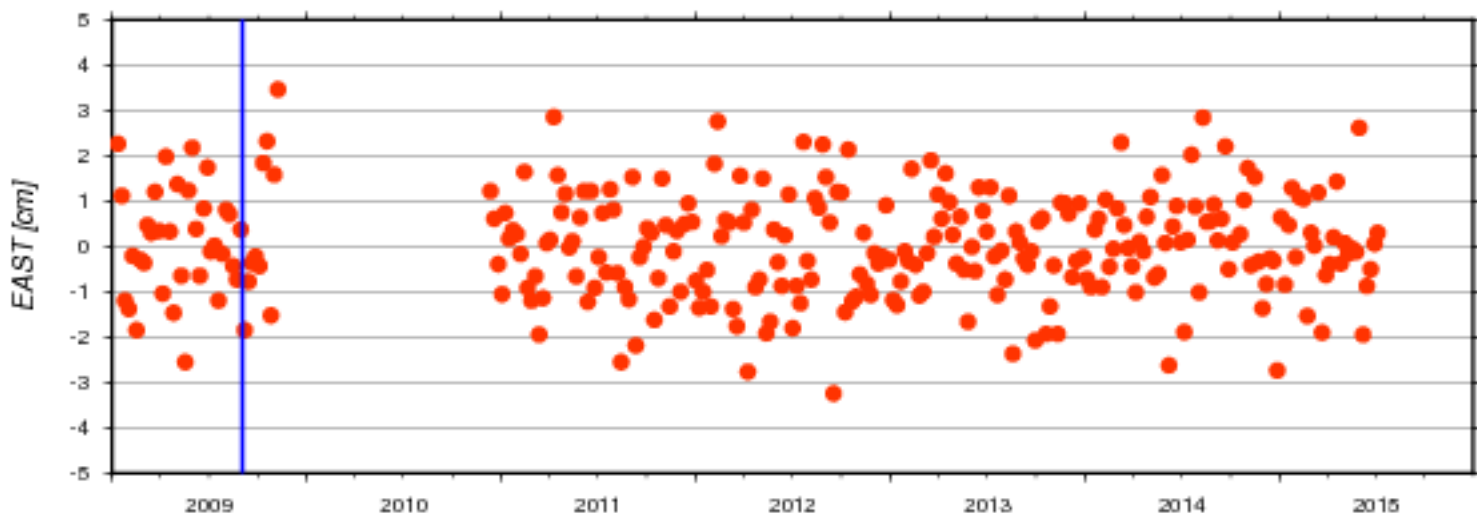
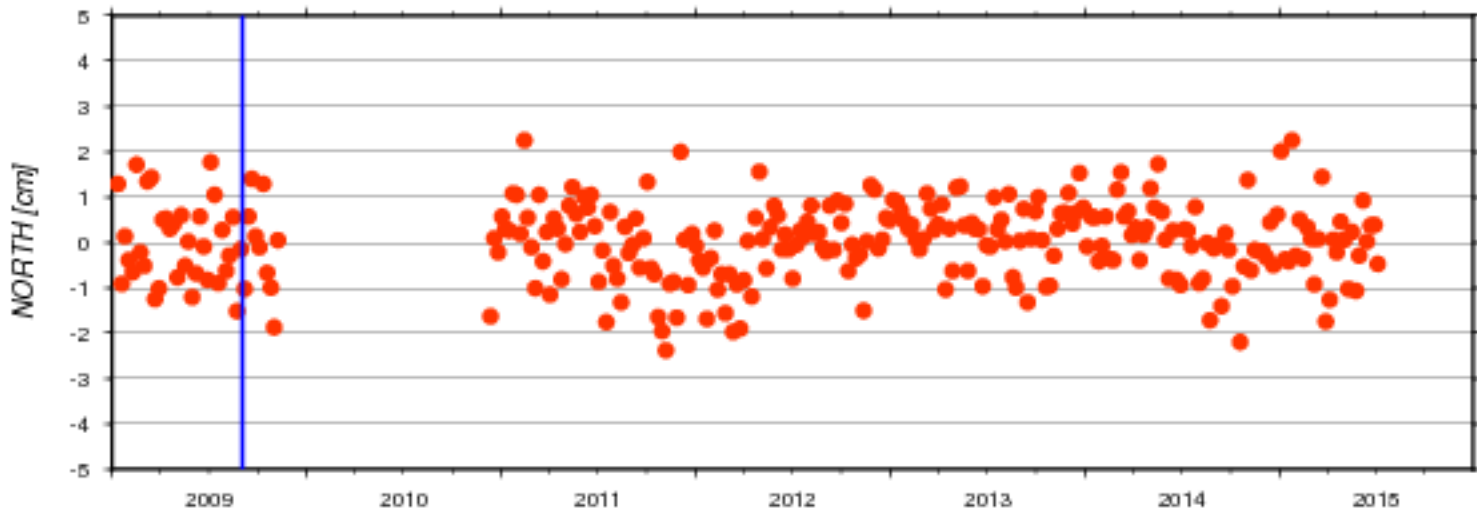

AC	#	North [cm]		East [cm]		Up [cm]		Serie
	days	mean	std	mean	std	mean	std	nb
ids	282	0.017	0.846	0.026	1.157	0.028	1.038	17d01

### Residuals of Cumulative Solution - Station: COBB

● ids17d01

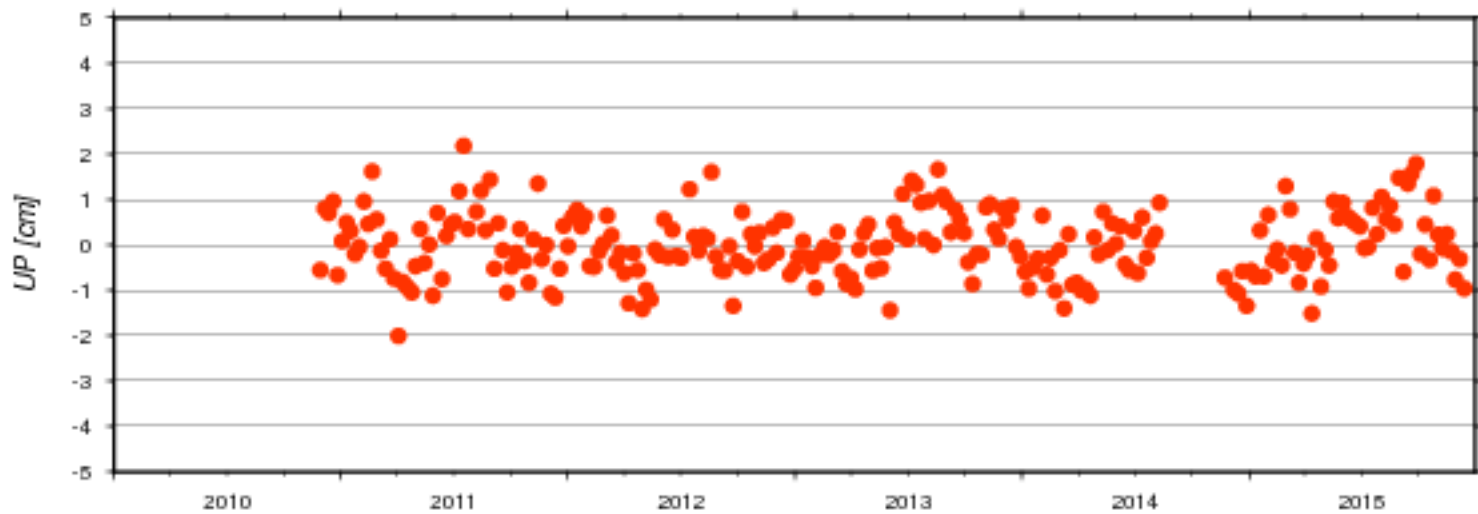
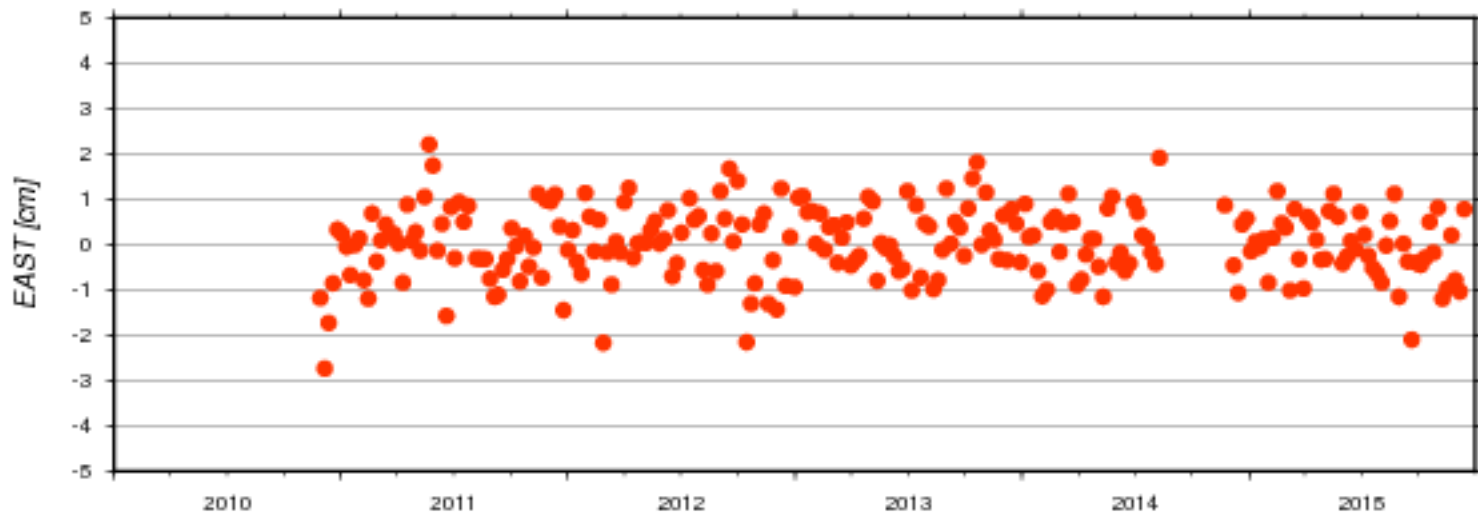
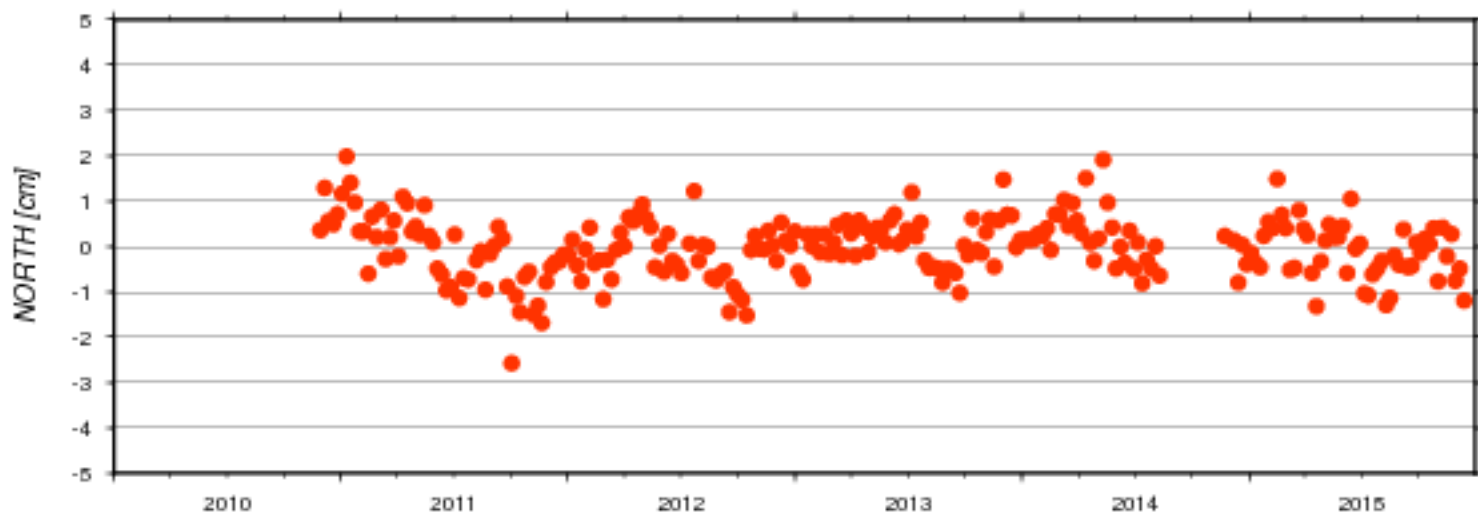

AC	#	North [cm]		East [cm]		Up [cm]		Serie
	days	mean	std	mean	std	mean	std	nb
ids	247	-0.027	0.660	0.028	0.780	0.004	0.719	17d01

## Residuals of Cumulative Solution - Station: COLA

ids17d01

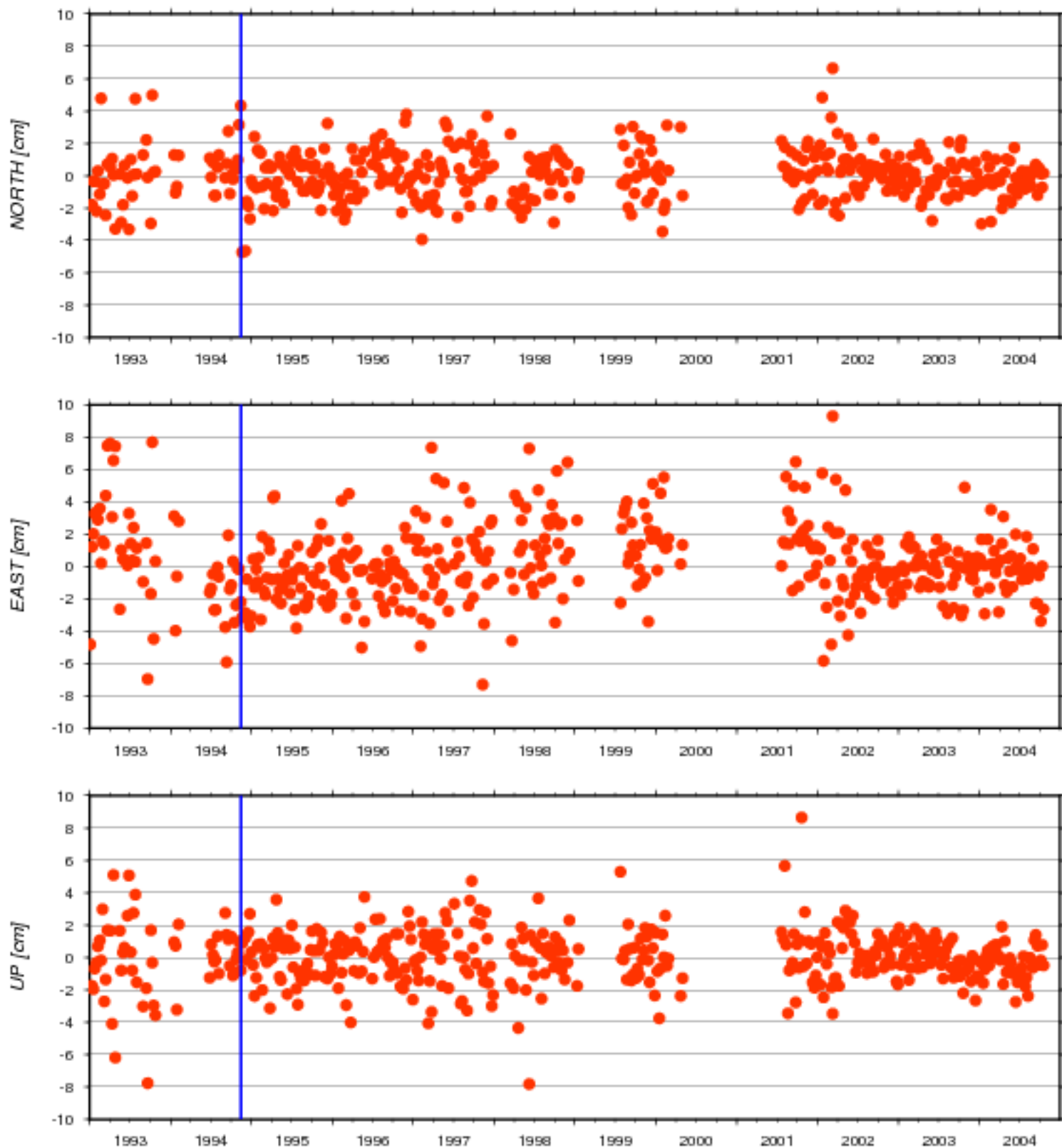

AC	#	North [cm]		East [cm]		Up [cm]		Serie	
		days	mean	std	mean	std	mean		std
ids	449		0.056	1.490	0.225	2.397	-0.001	1.707	17d01

### Residuals of Cumulative Solution - Station: CROB

● ids17d01

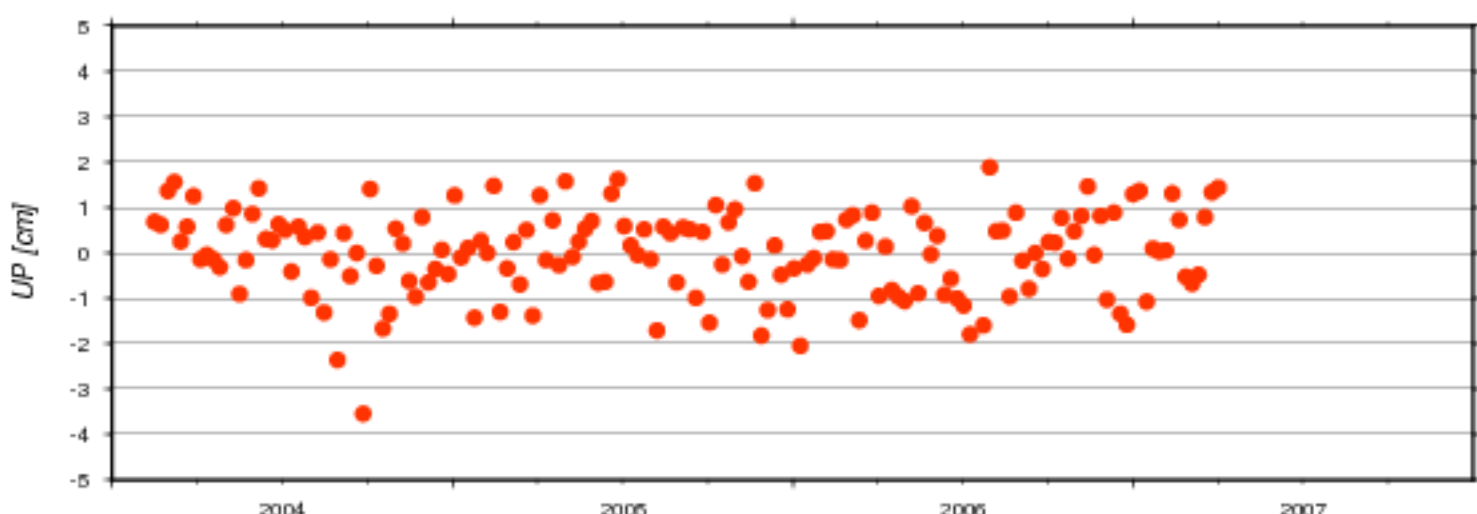
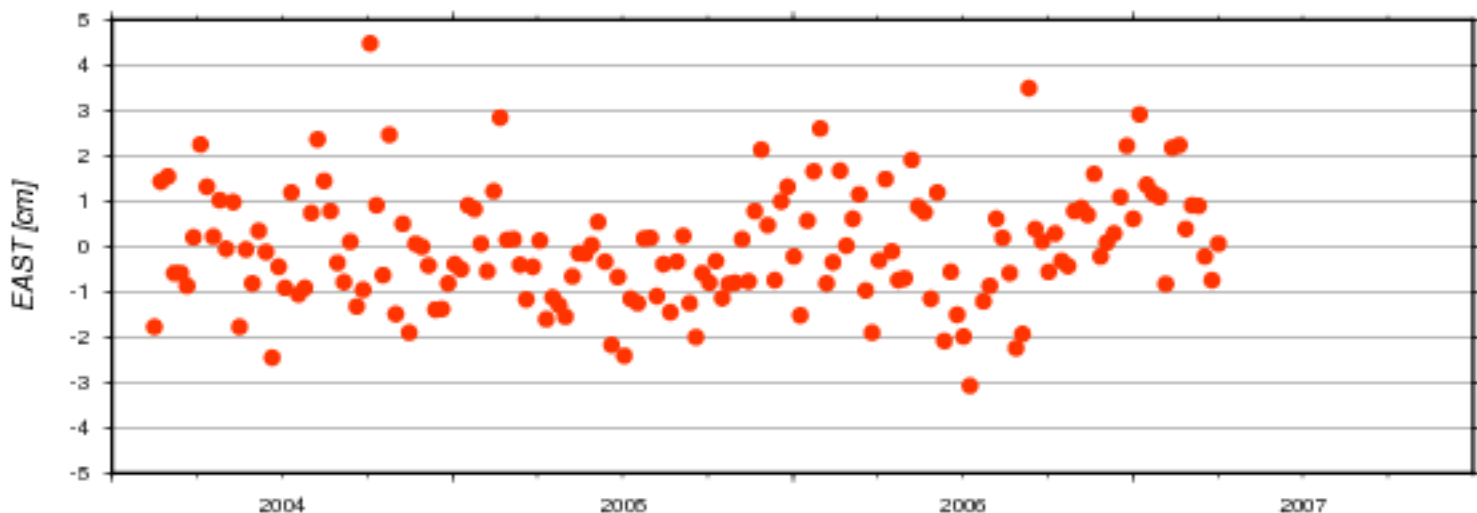
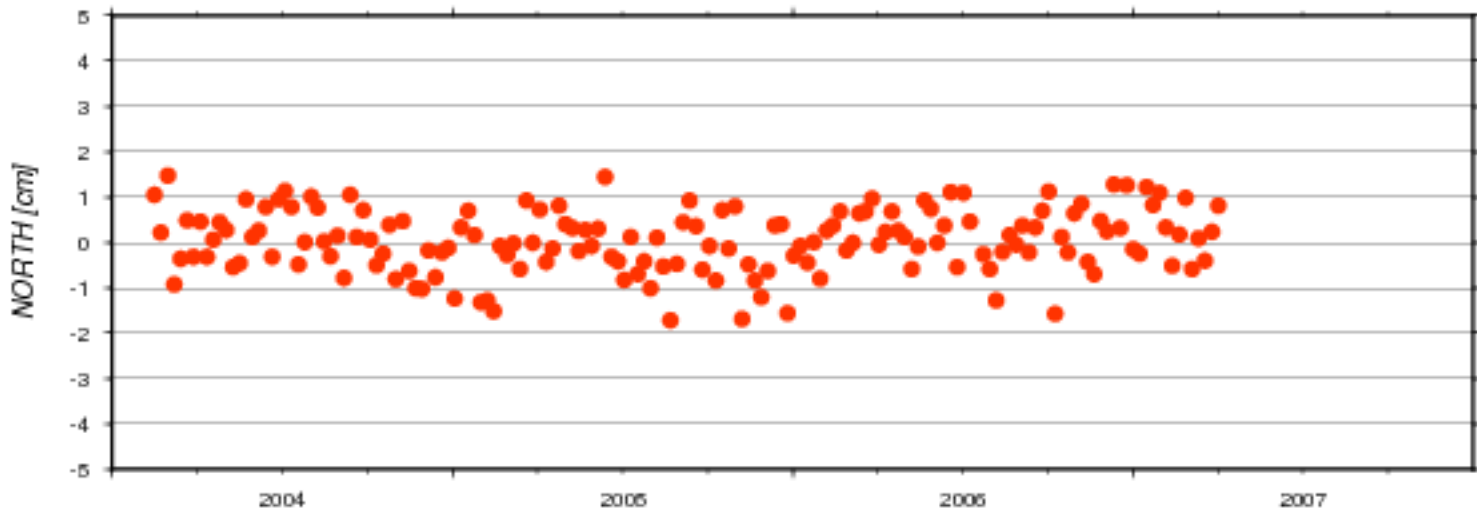

AC	#	North [cm]		East [cm]		Up [cm]		Serie
	days	mean	std	mean	std	mean	std	nb
ids	163	0.037	0.688	-0.019	1.256	-0.003	0.932	17d01

### Residuals of Cumulative Solution - Station: CRPB

● ids17d01

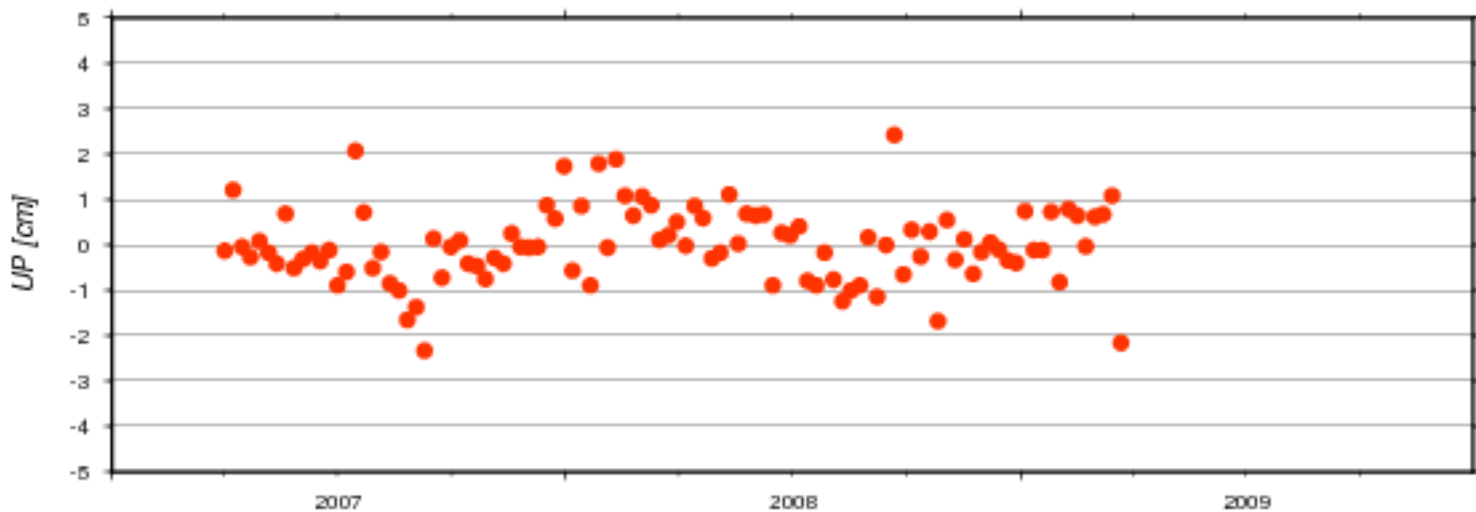
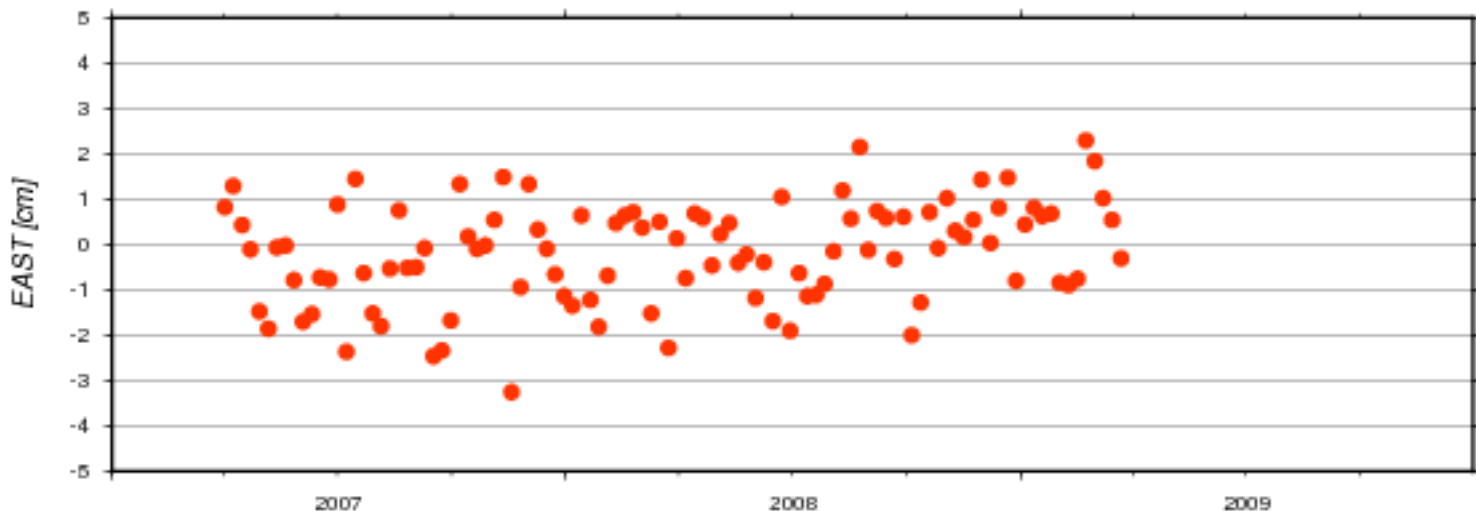
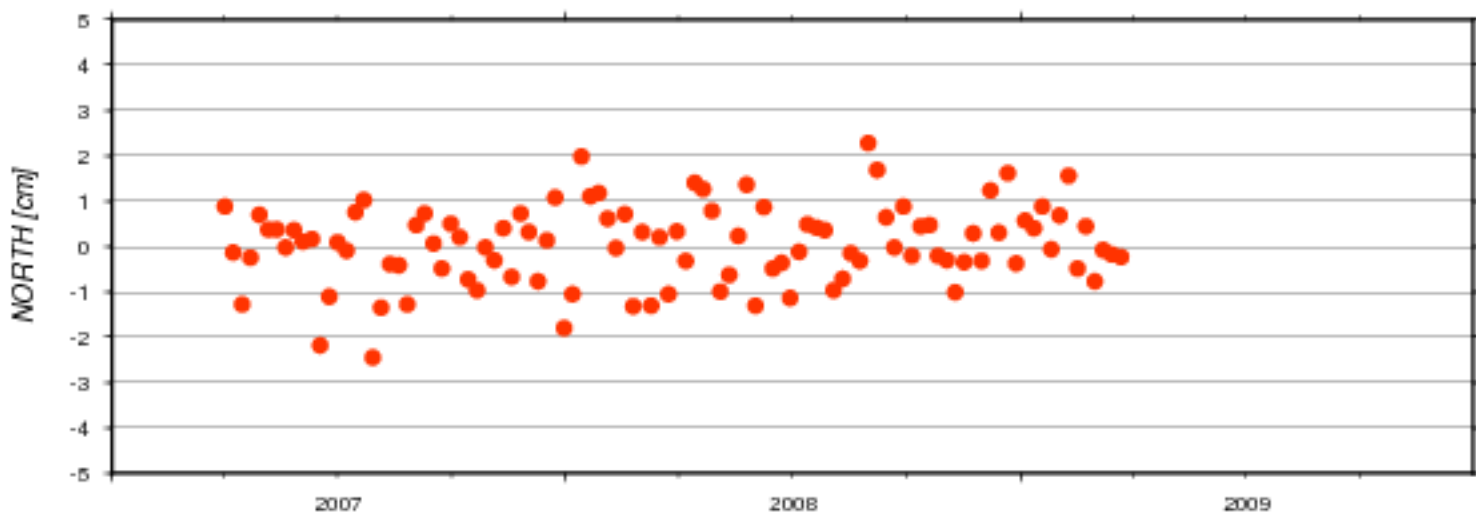

AC	#	North [cm]		East [cm]		Up [cm]		Serie
	days	mean	std	mean	std	mean	std	nb
ids	104	0.040	0.868	-0.178	1.112	-0.006	0.829	17d01

### Residuals of Cumulative Solution - Station: CRQB

ids17d01

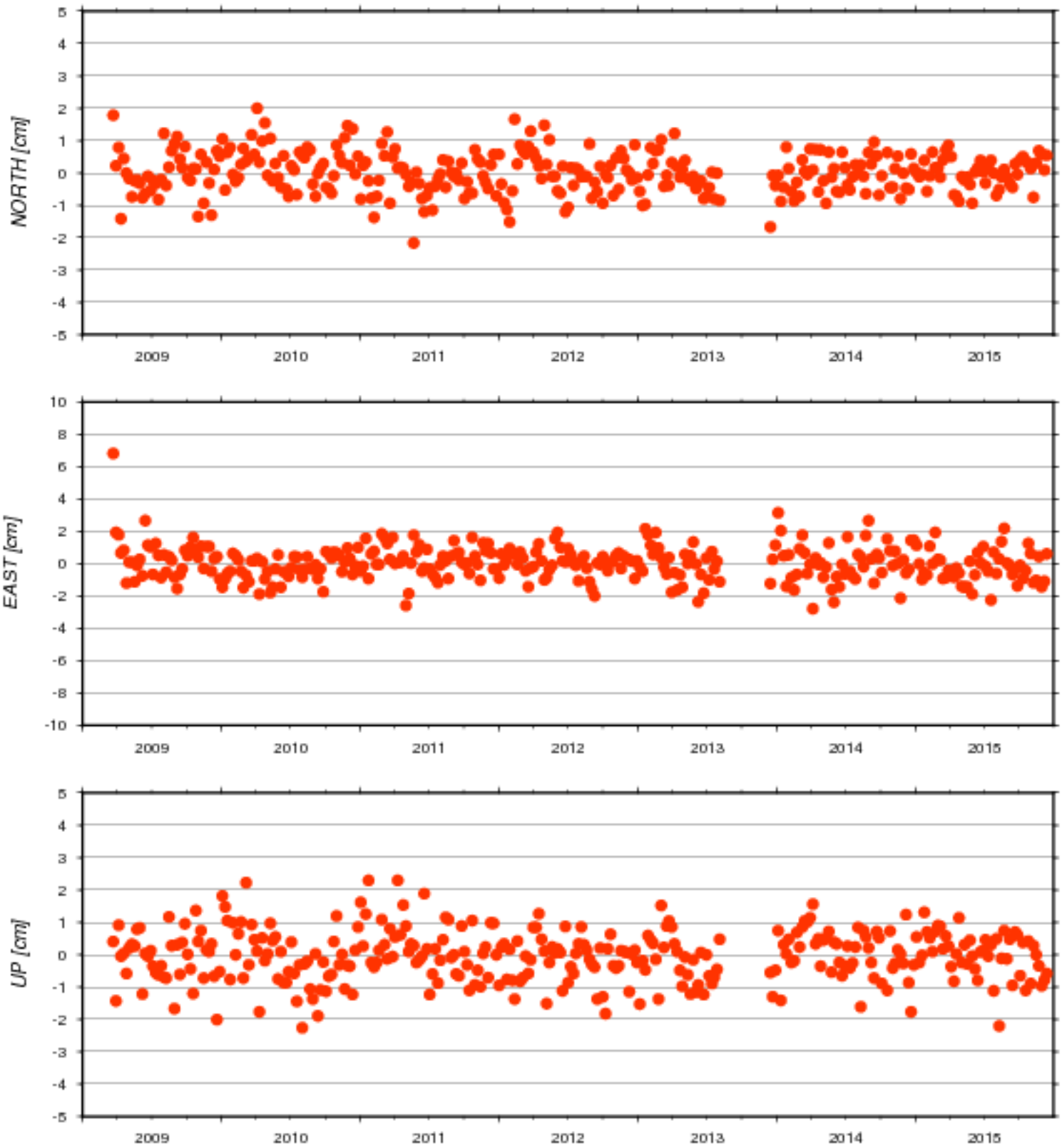

AC	#	North [cm]		East [cm]		Up [cm]		Serie
	days	mean	std	mean	std	mean	std	nb
ids	333	0.008	0.624	0.032	1.041	-0.034	0.787	17d01



### Residuals of Cumulative Solution - Station: DAKA

ids17d01

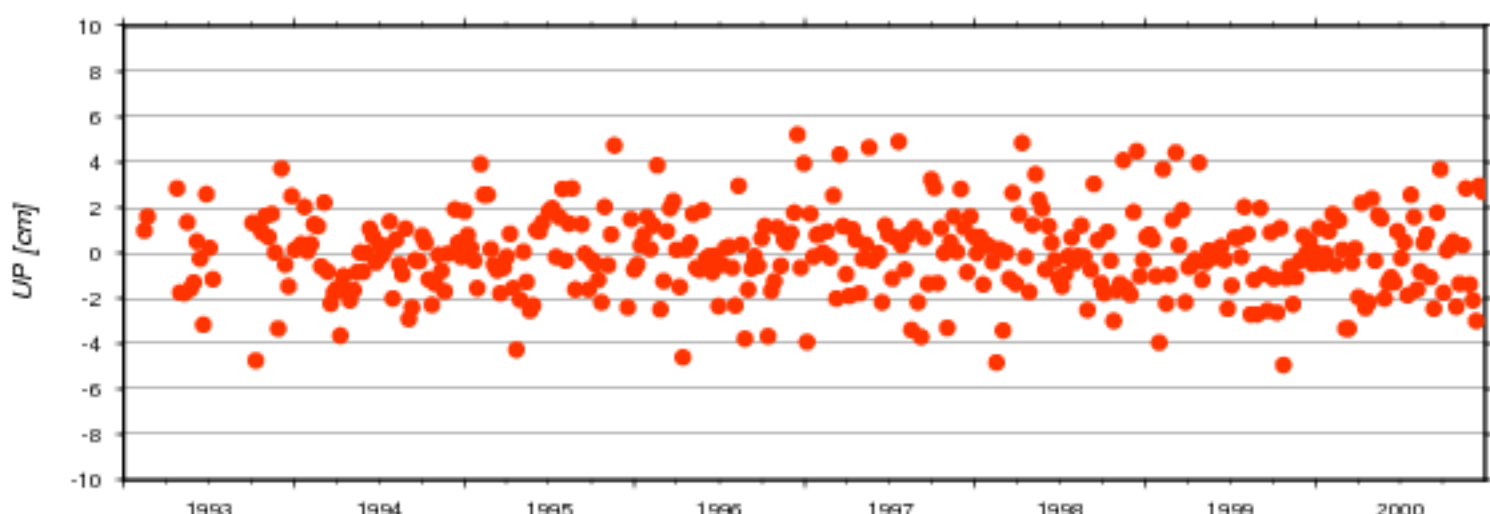
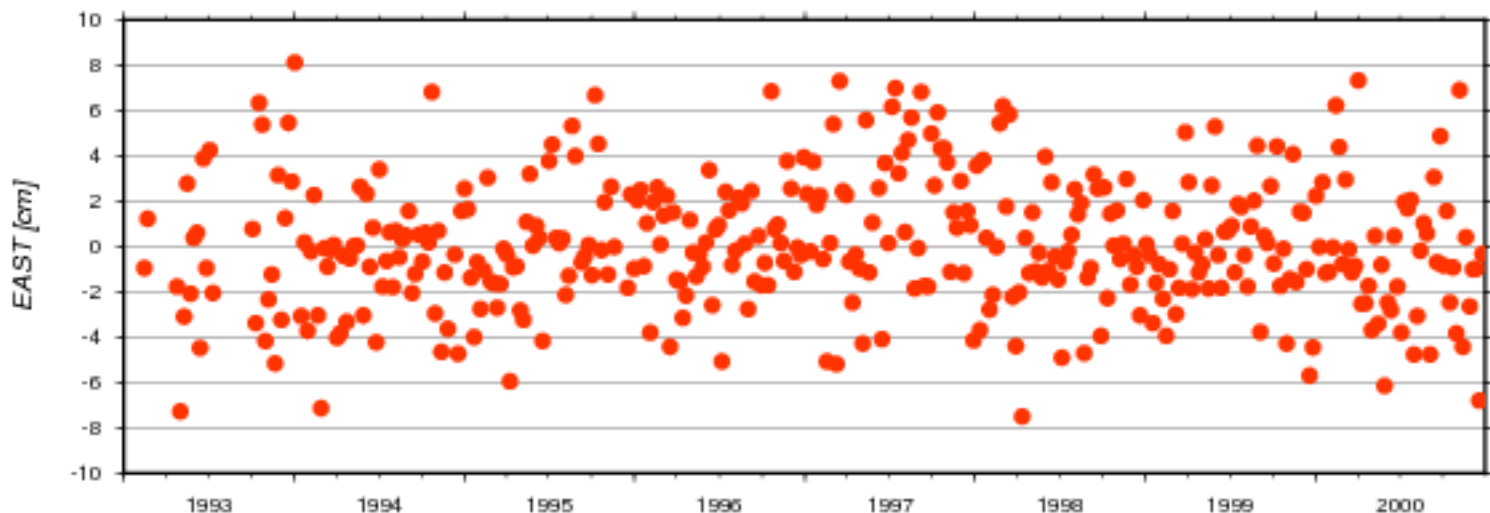
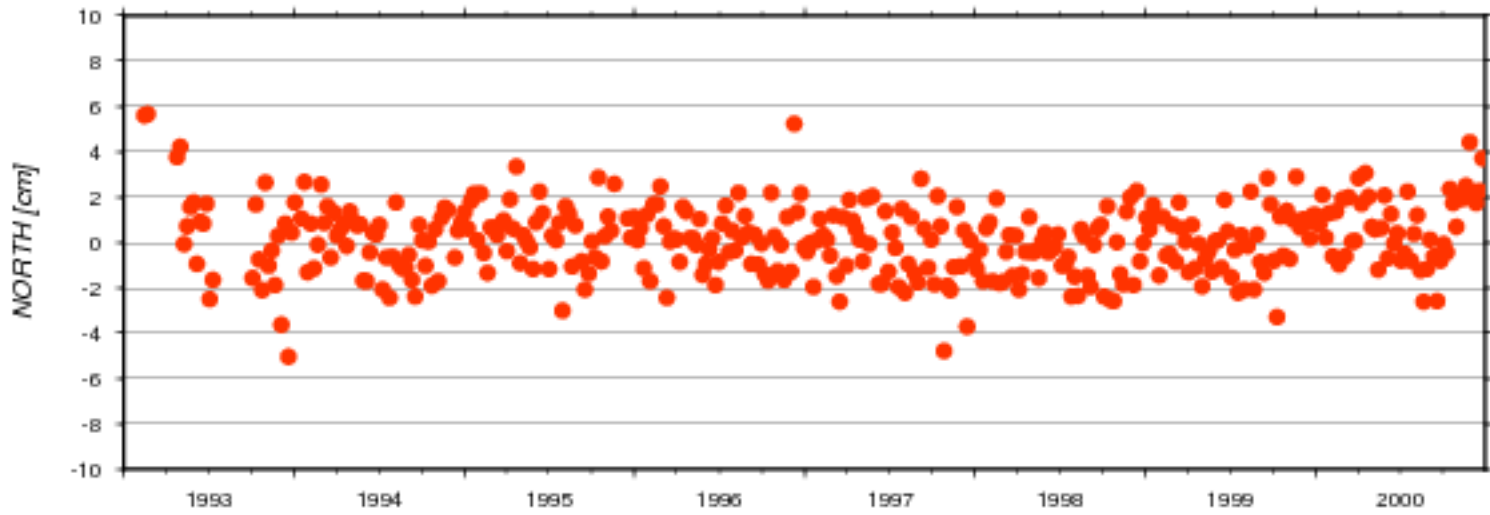

AC	#	North [cm]		East [cm]		Up [cm]		Serie
	days	mean	std	mean	std	mean	std	nb
ids	384	0.119	1.540	0.077	2.874	-0.037	1.812	17d01

### Residuals of Cumulative Solution - Station: DIOA

● ids17d01

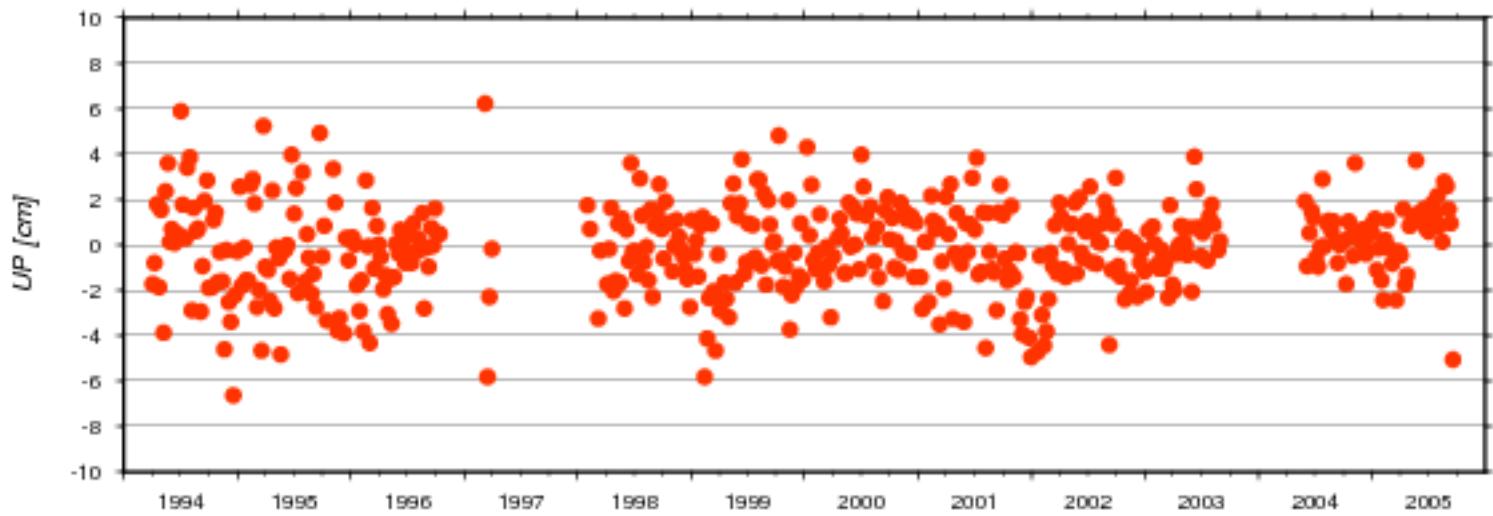
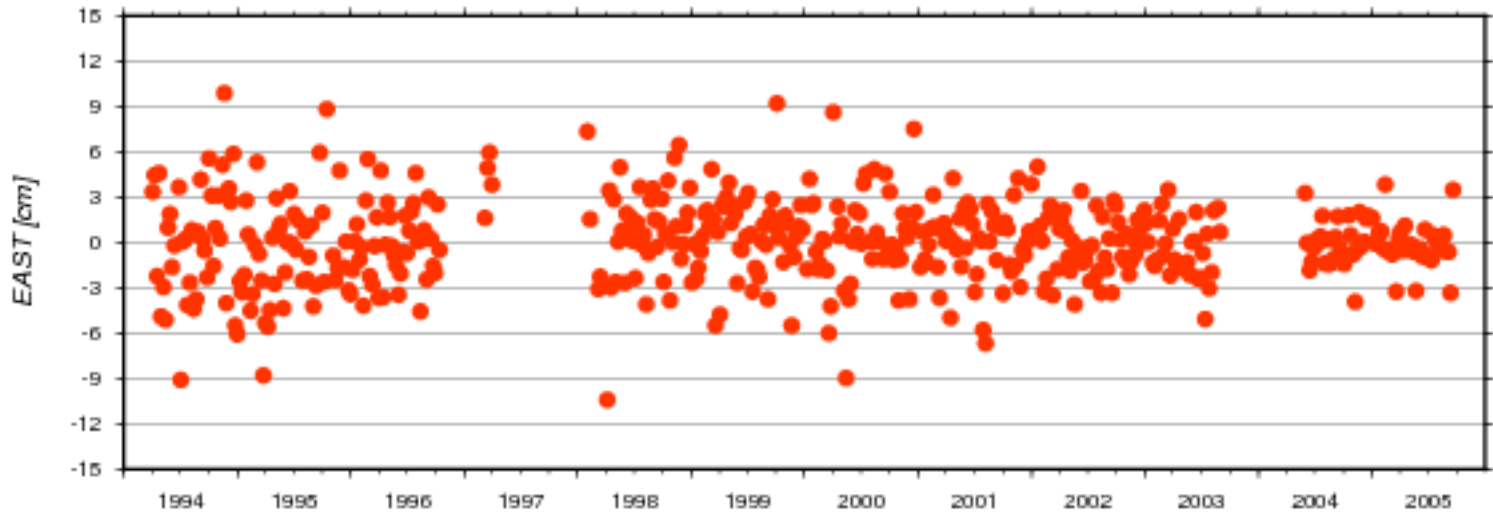
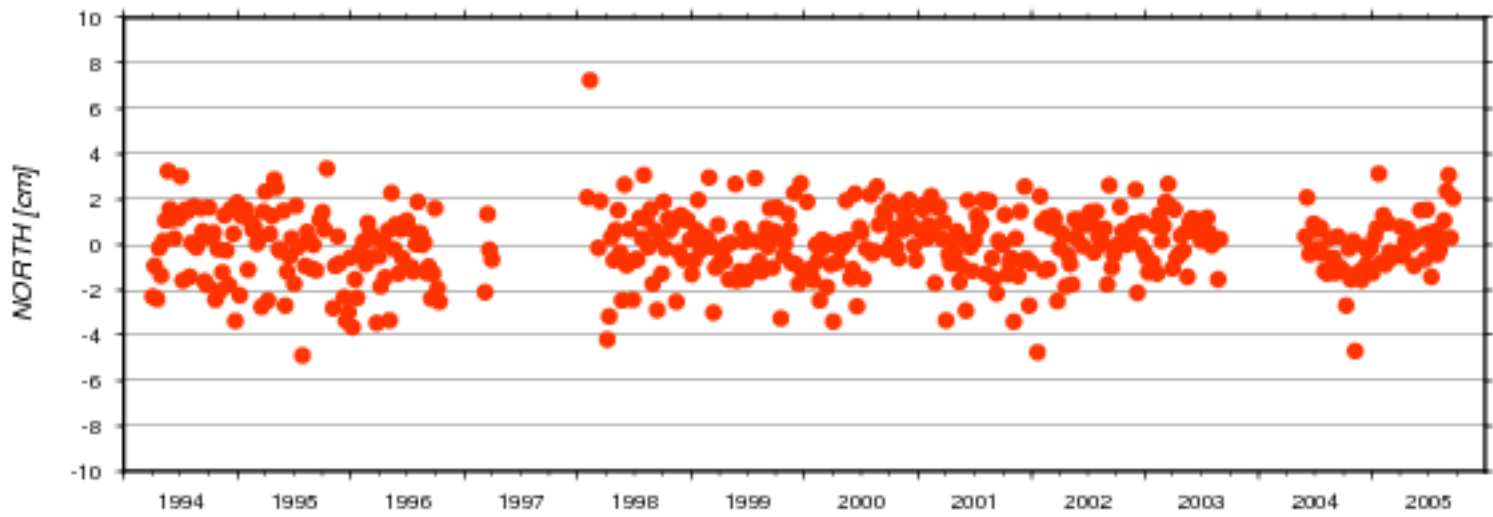

AC	#	North [cm]		East [cm]		Up [cm]		Serie
	days	mean	std	mean	std	mean	std	nb
ids	475	-0.020	1.489	0.041	2.726	-0.159	1.948	17d01

### Residuals of Cumulative Solution - Station: DIOB

● ids17d01

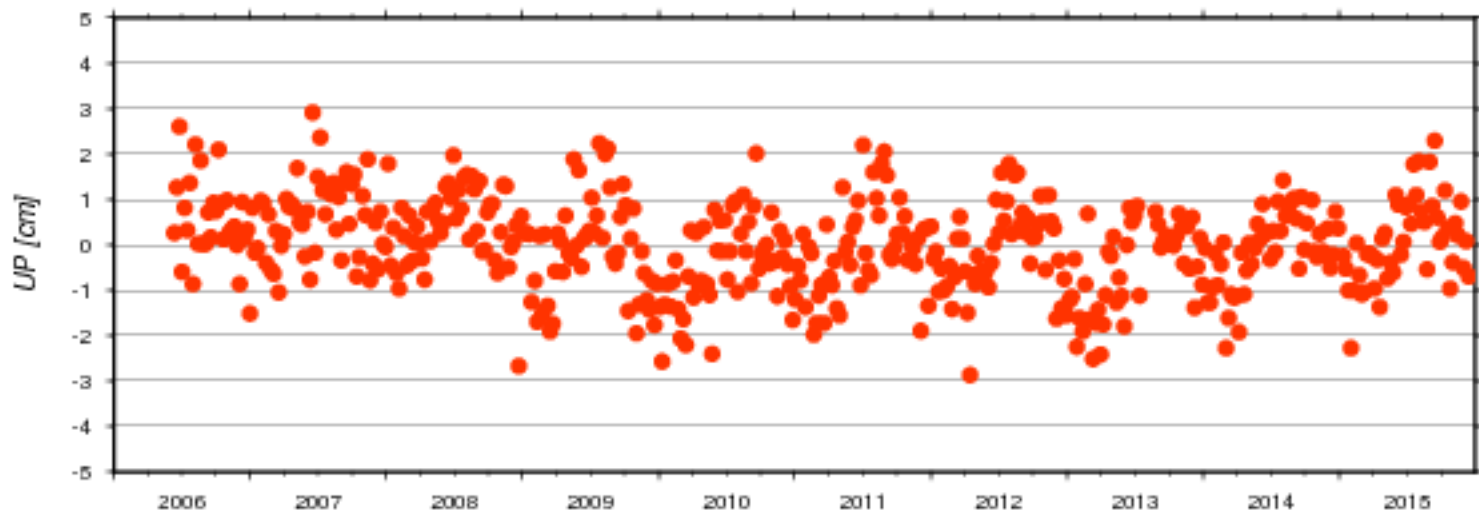
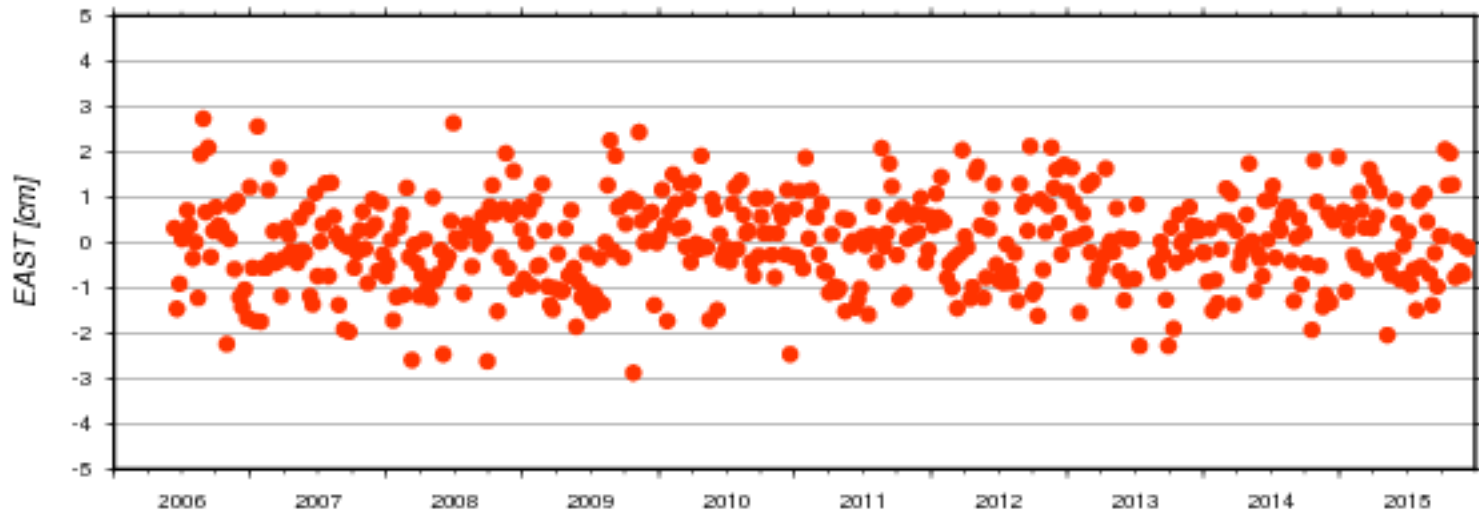
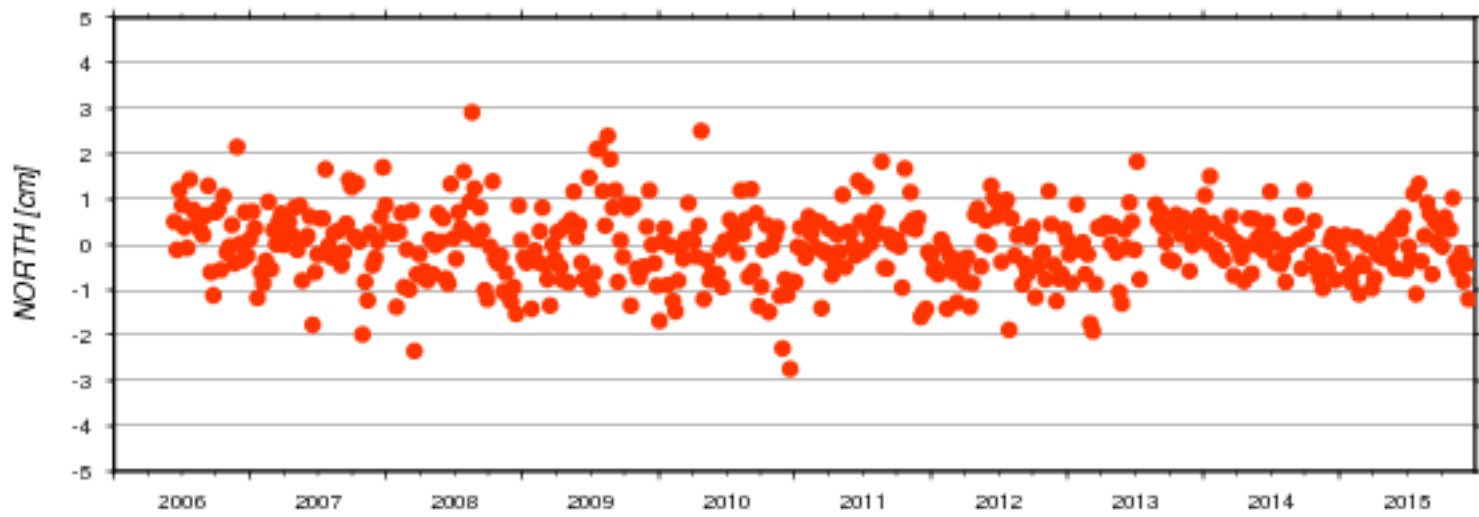

AC	#	North [cm]		East [cm]		Up [cm]		Serie
	days	mean	std	mean	std	mean	std	nb
ids	490	-0.007	0.783	-0.003	0.970	-0.000	0.990	17d01

### Residuals of Cumulative Solution - Station: DJIA

● ids17d01

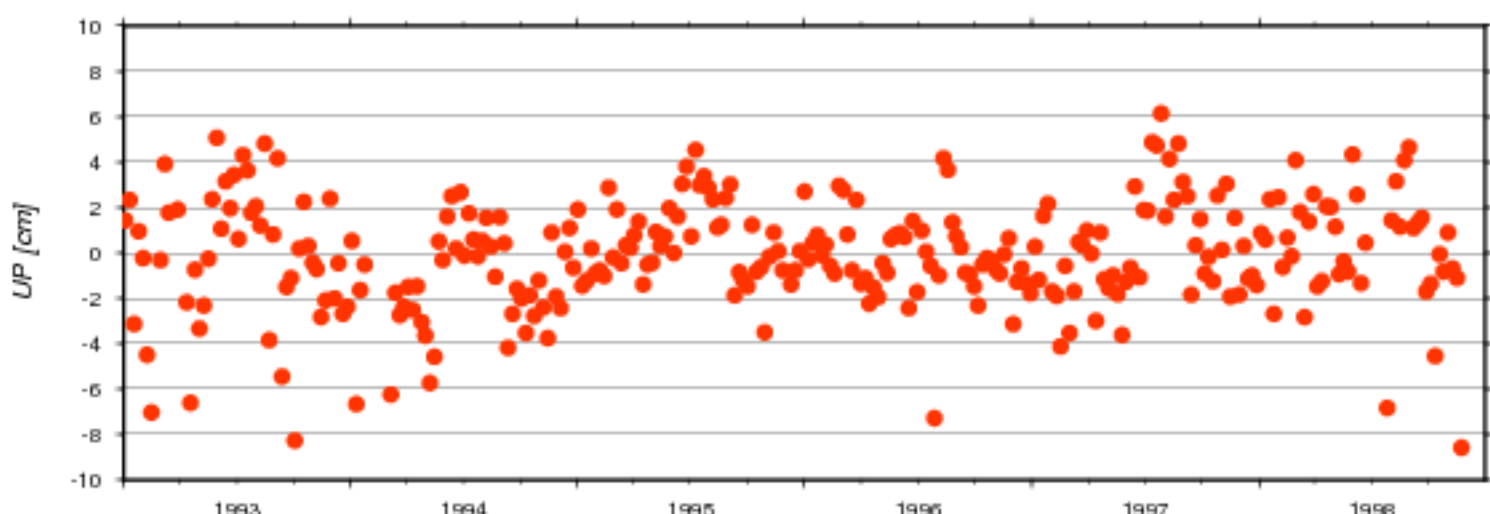
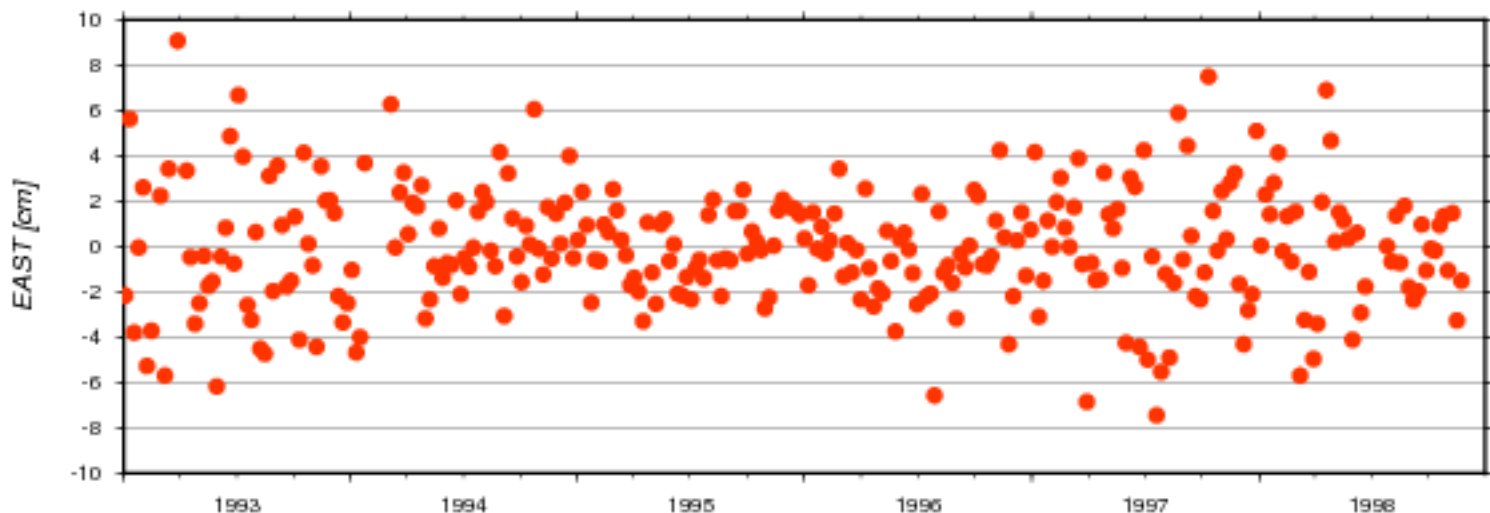
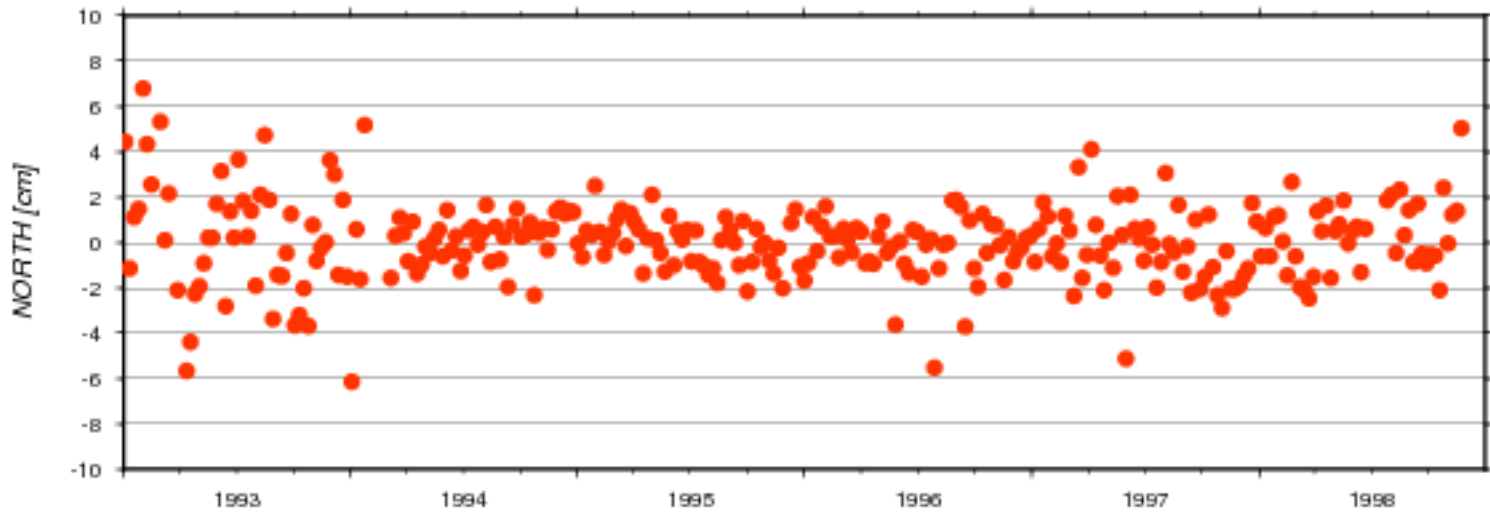

AC	#	North [cm]		East [cm]		Up [cm]		Serie
	days	mean	std	mean	std	mean	std	nb
ids	295	0.019	1.733	-0.055	2.609	-0.091	2.407	17d01

### Residuals of Cumulative Solution - Station: DJIB

ids17d01

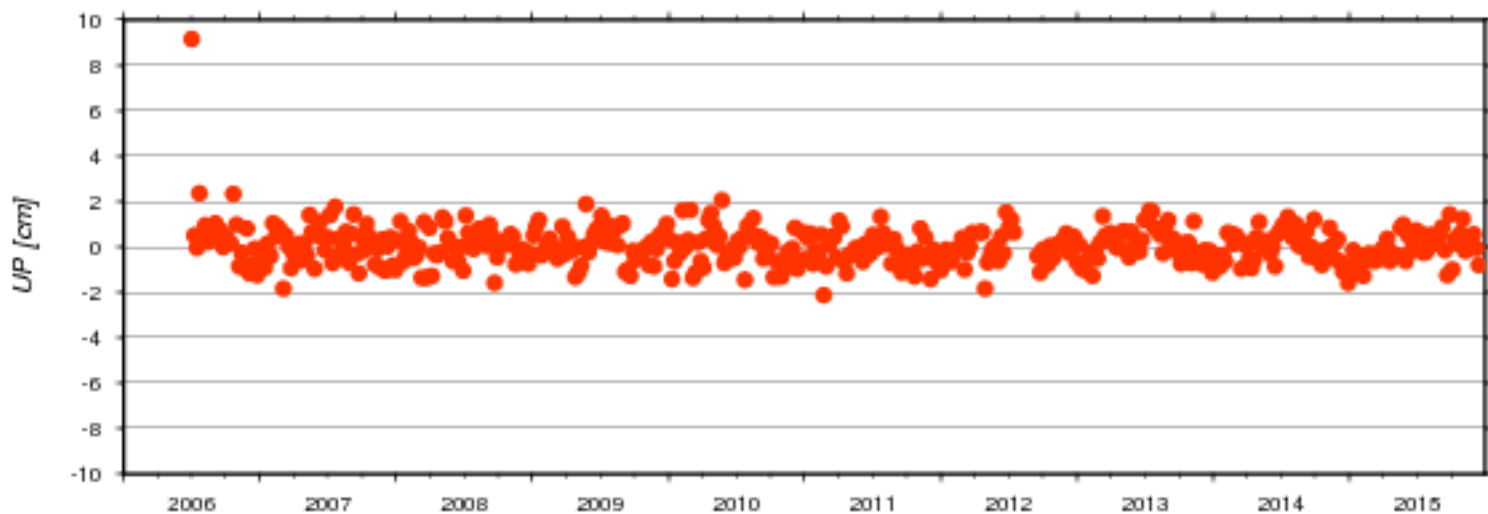
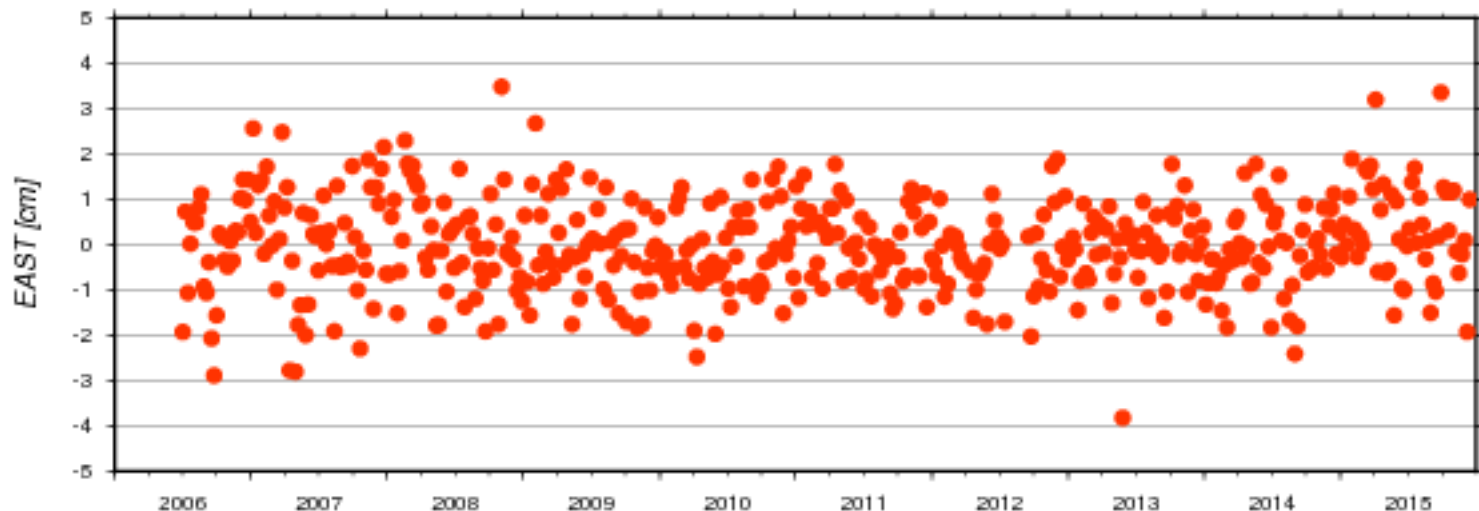
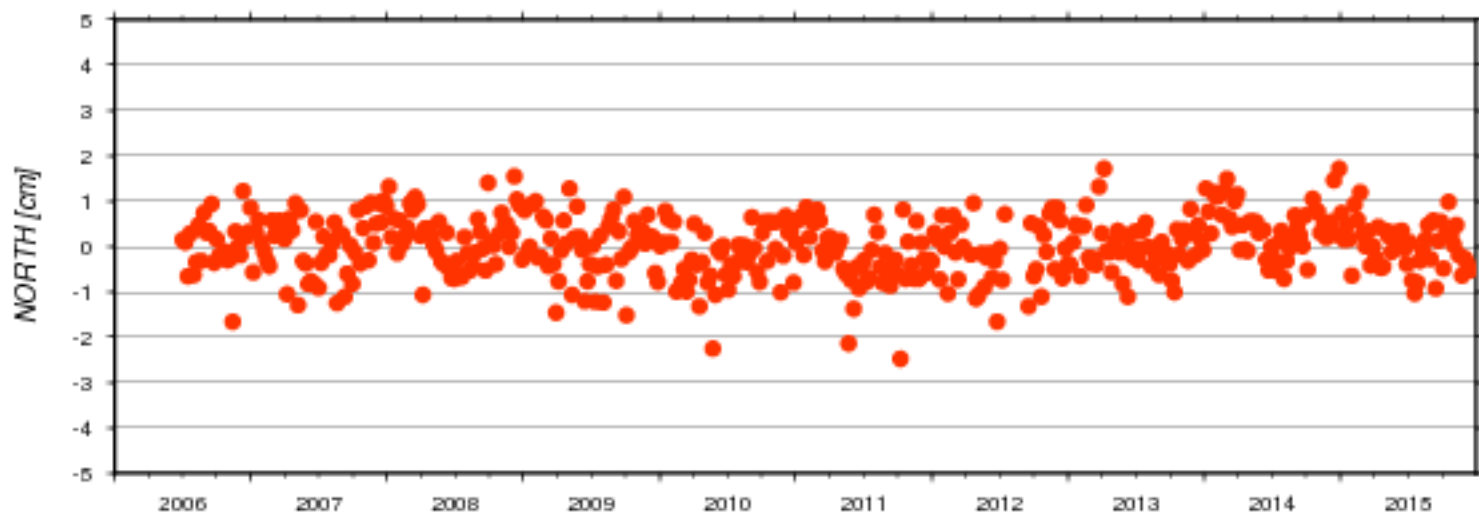

AC	# days	North [cm]		East [cm]		Up [cm]		Serie nb
		mean	std	mean	std	mean	std	
ids	483	0.010	0.634	-0.015	1.023	0.020	0.636	17d01

### Residuals of Cumulative Solution - Station: EASA

ids17d01

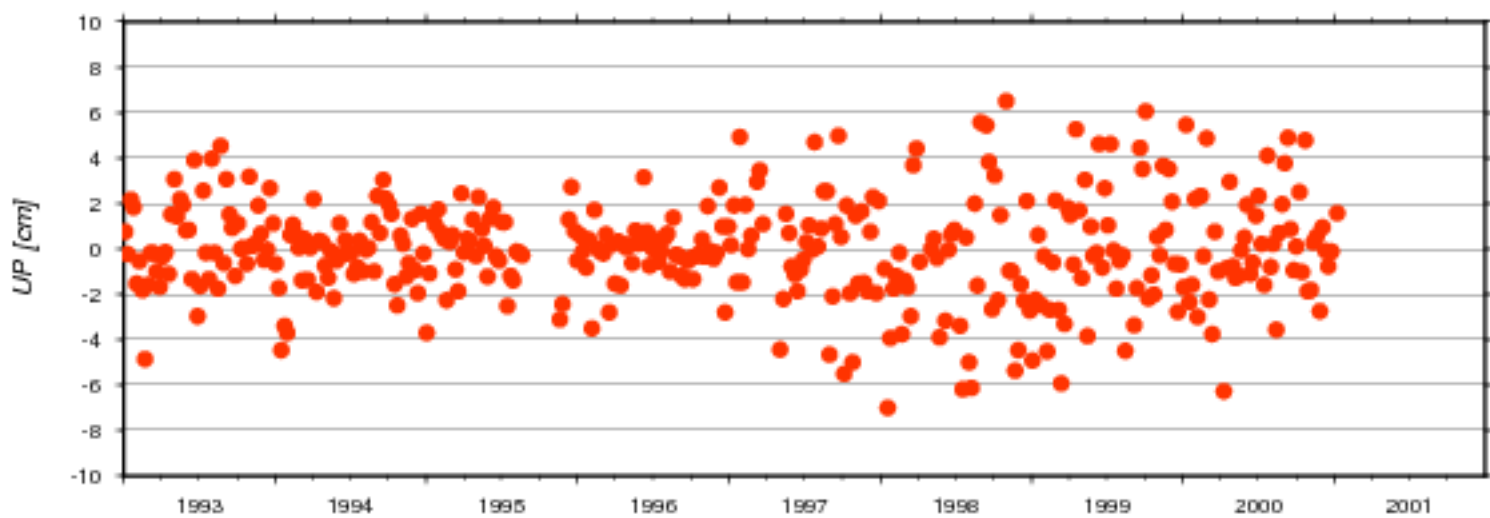
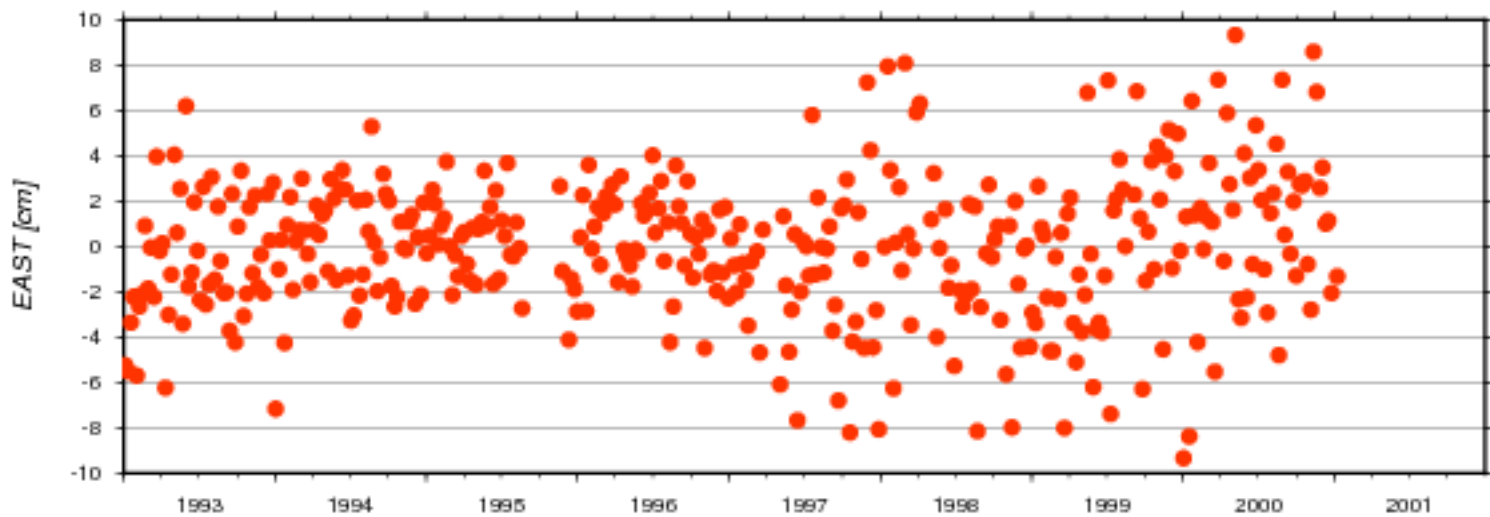
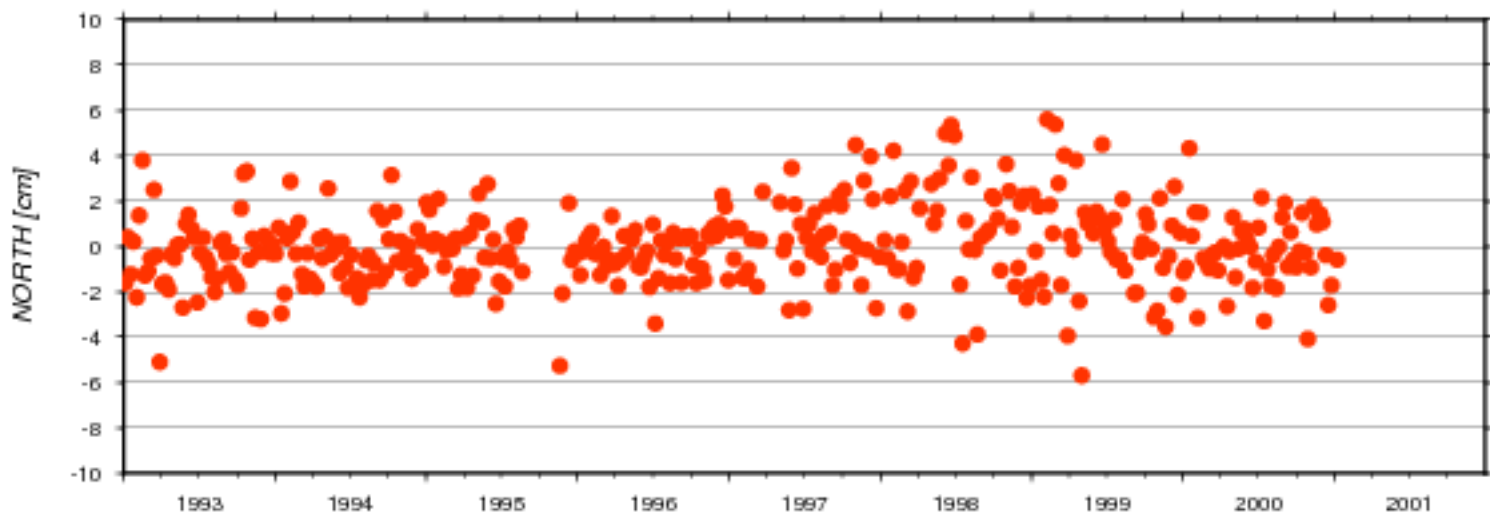

AC	#	North [cm]		East [cm]		Up [cm]		Serie
	days	mean	std	mean	std	mean	std	nb
ids	388	0.004	1.749	-0.085	3.115	-0.058	2.229	17d01

### Residuals of Cumulative Solution - Station: EASB

● ids17d01

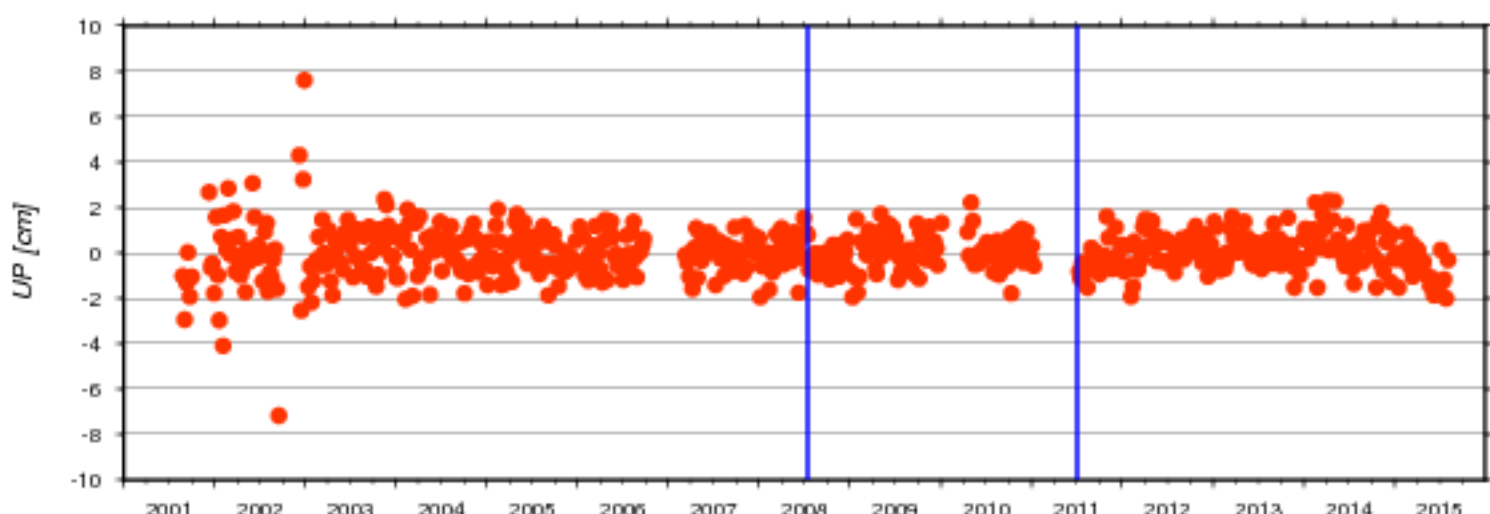
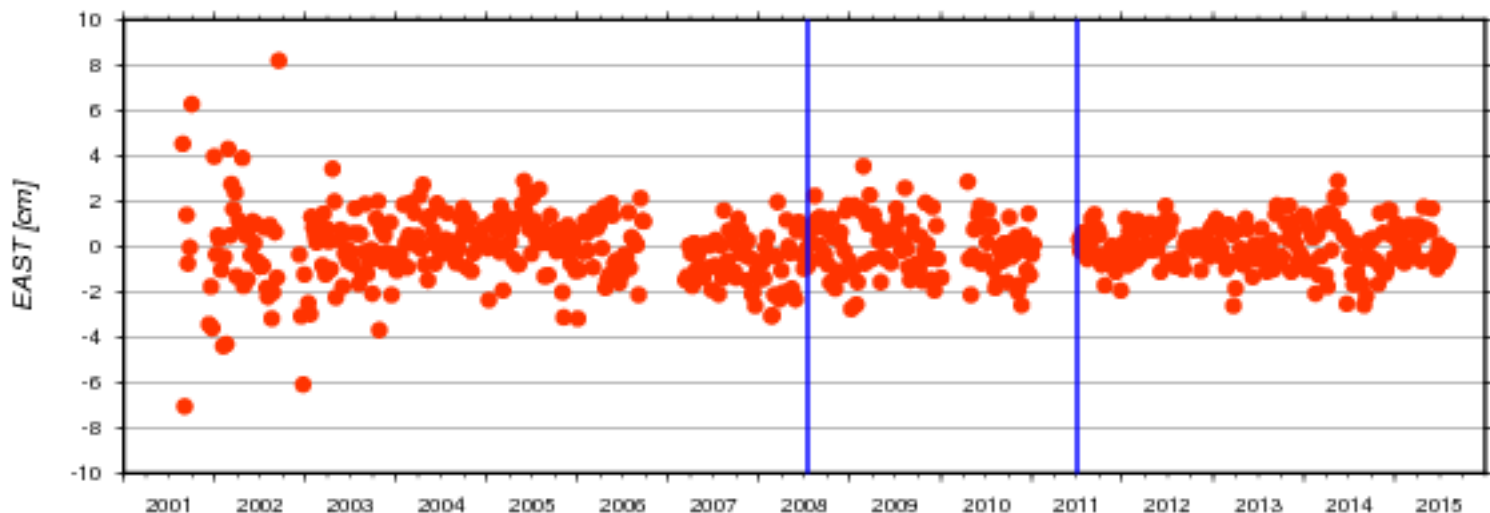
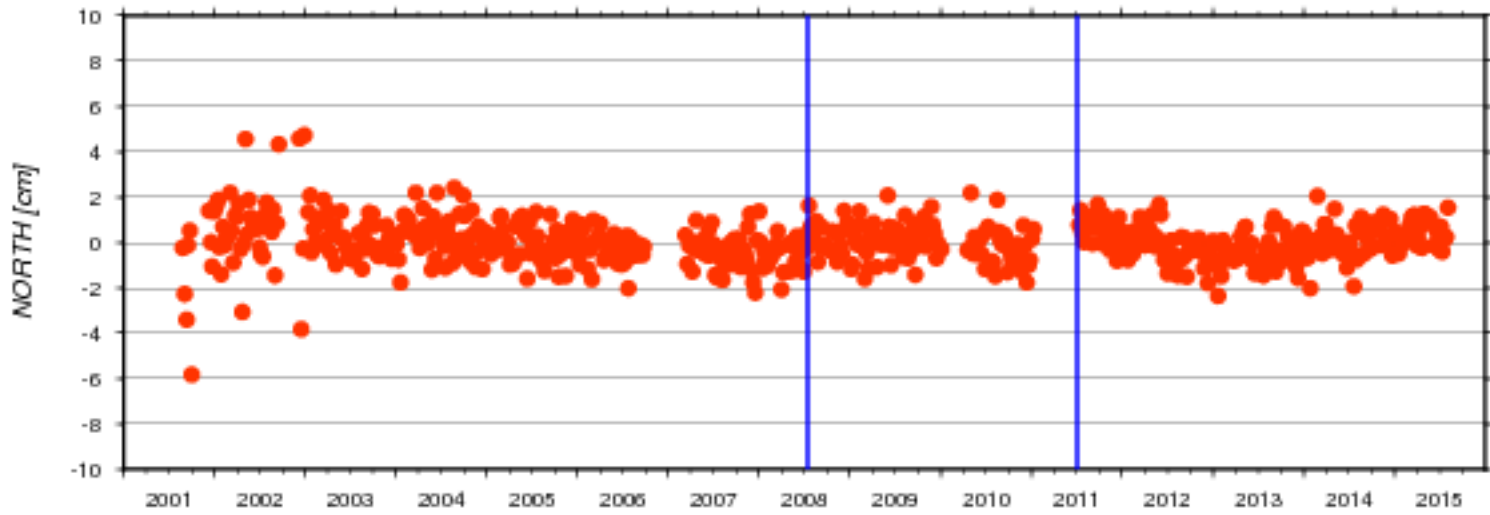

AC	#	North [cm]		East [cm]		Up [cm]		Serie
	days	mean	std	mean	std	mean	std	nb
ids	639	0.009	0.953	-0.021	1.356	0.003	1.015	17d01

### Residuals of Cumulative Solution - Station: EVEB

● ids17d01

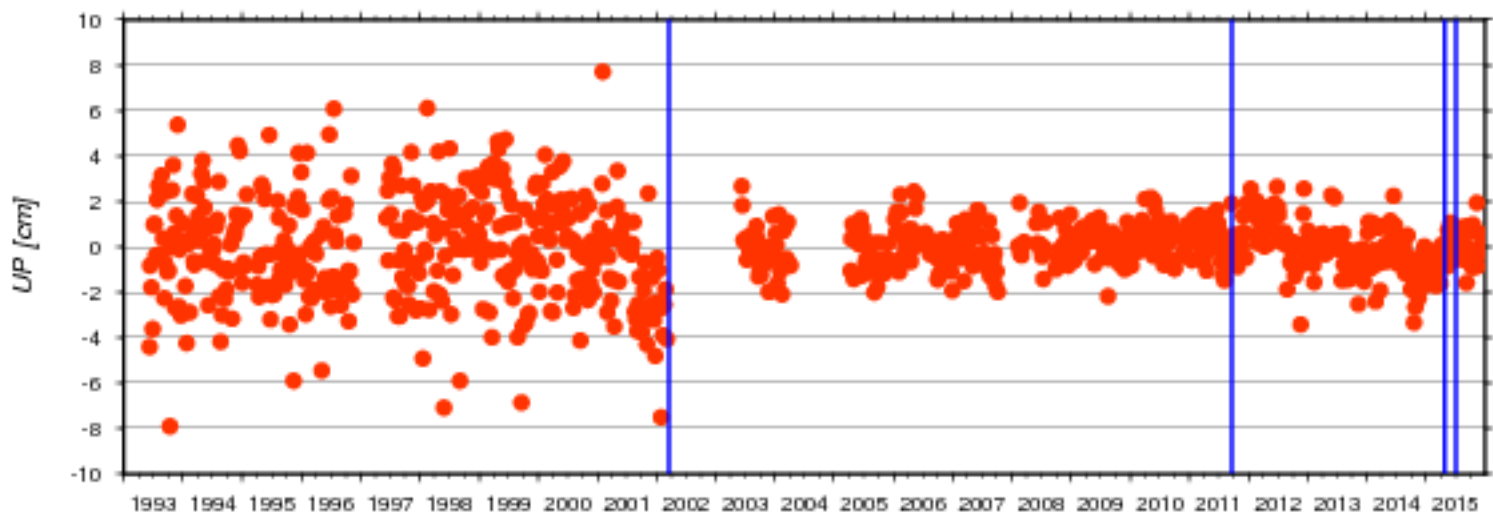
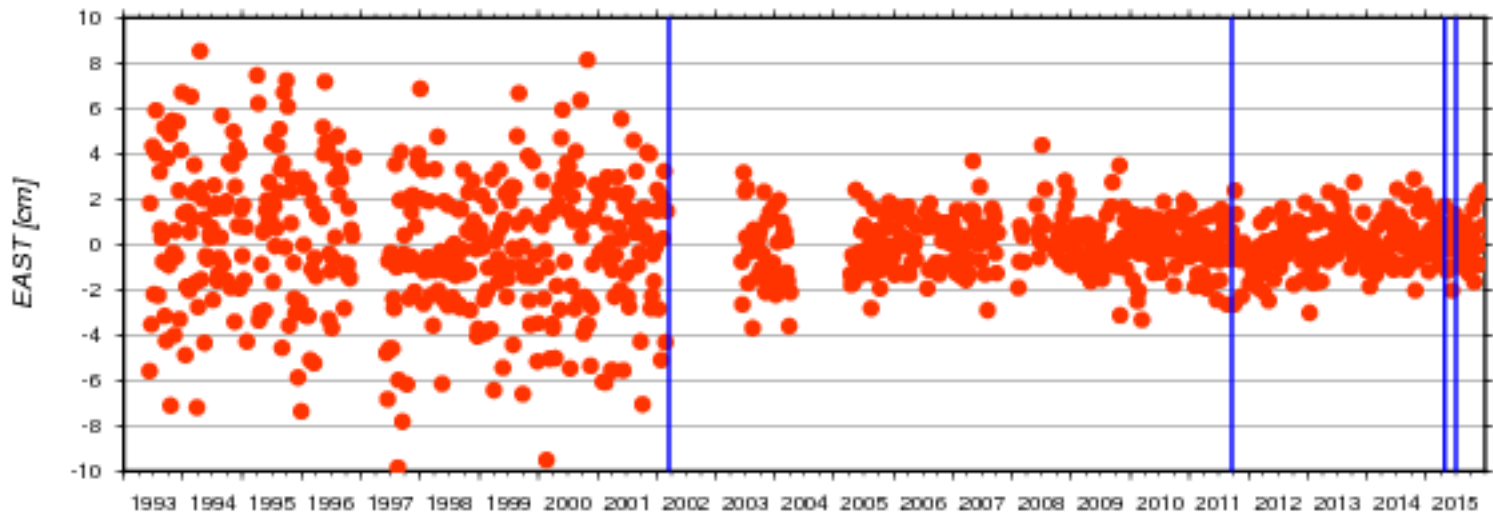
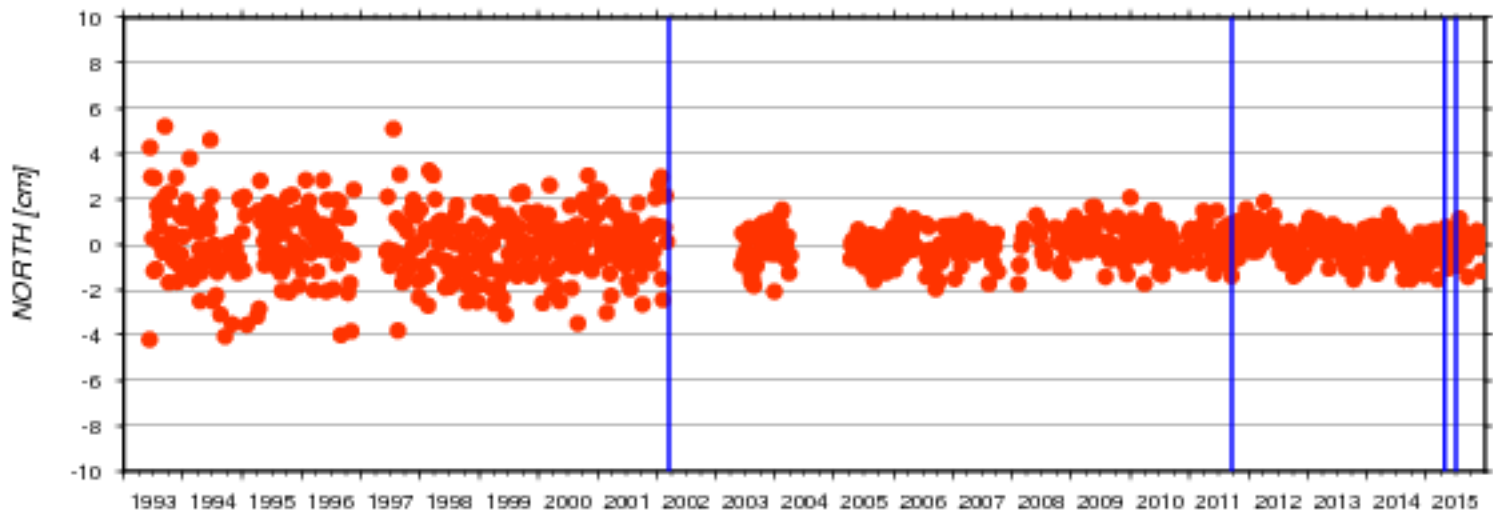

AC	#	North [cm]		East [cm]		Up [cm]		Serie
	days	mean	std	mean	std	mean	std	nb
ids	958	0.020	1.123	0.021	2.251	-0.037	1.876	17d01



### Residuals of Cumulative Solution - Station: FAIA

● ids17d01

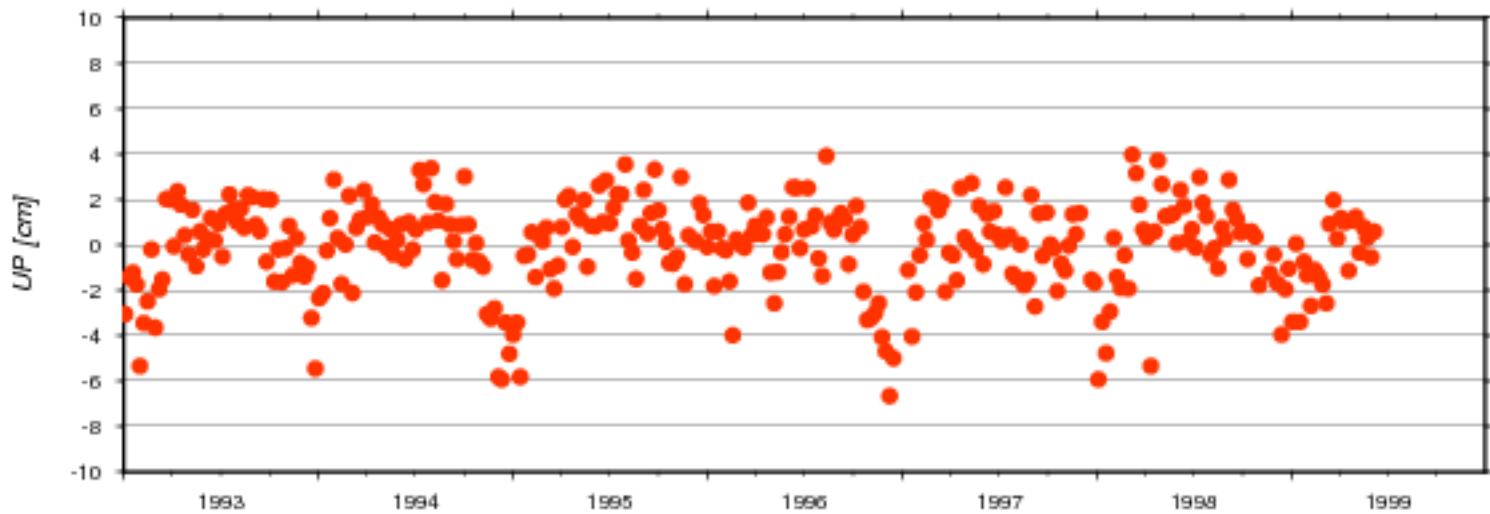
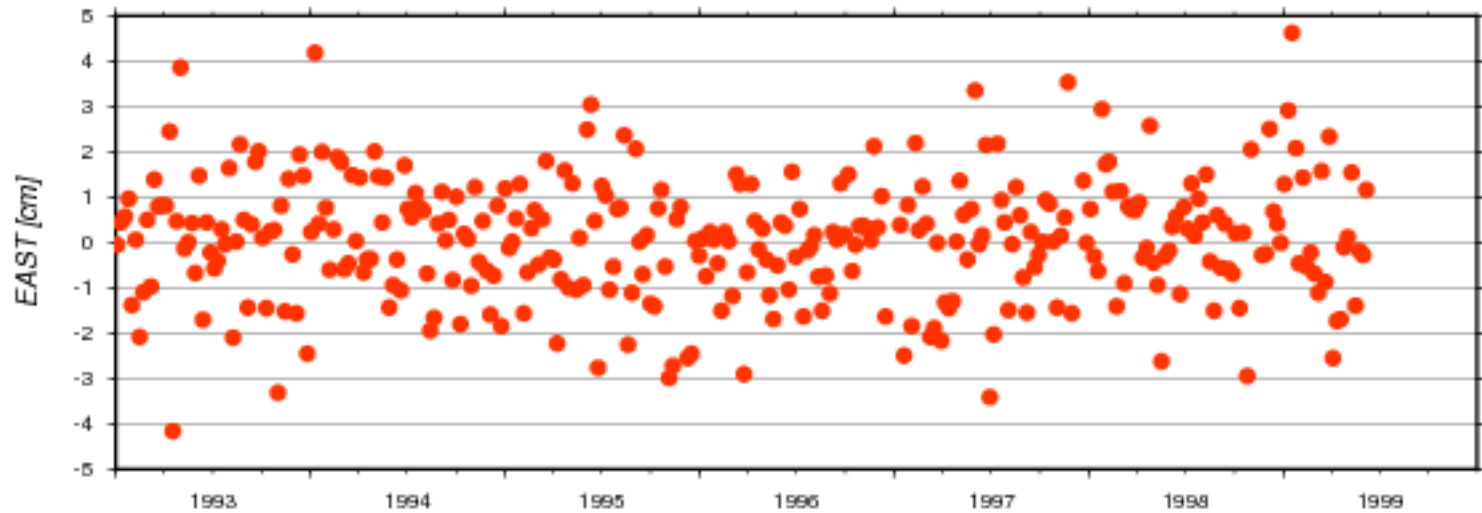
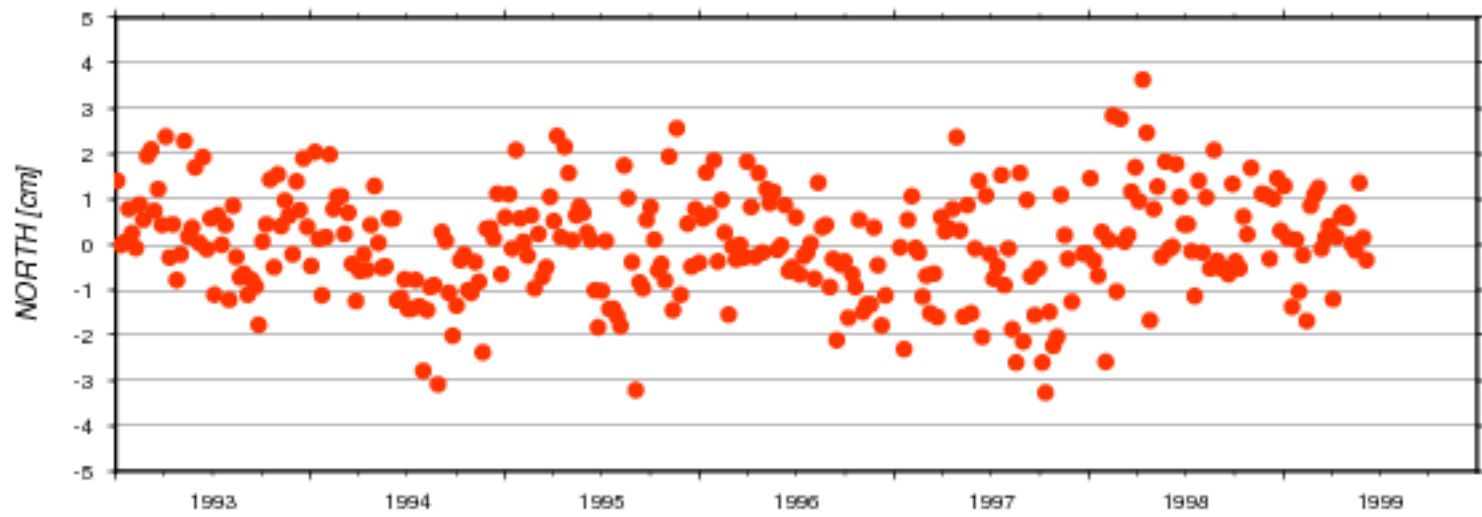

AC	#	North [cm]		East [cm]		Up [cm]		Serie
	days	mean	std	mean	std	mean	std	nb
ids	328	0.018	1.153	0.089	1.337	-0.081	1.955	17d01

### Residuals of Cumulative Solution - Station: FAIB

ids17d01

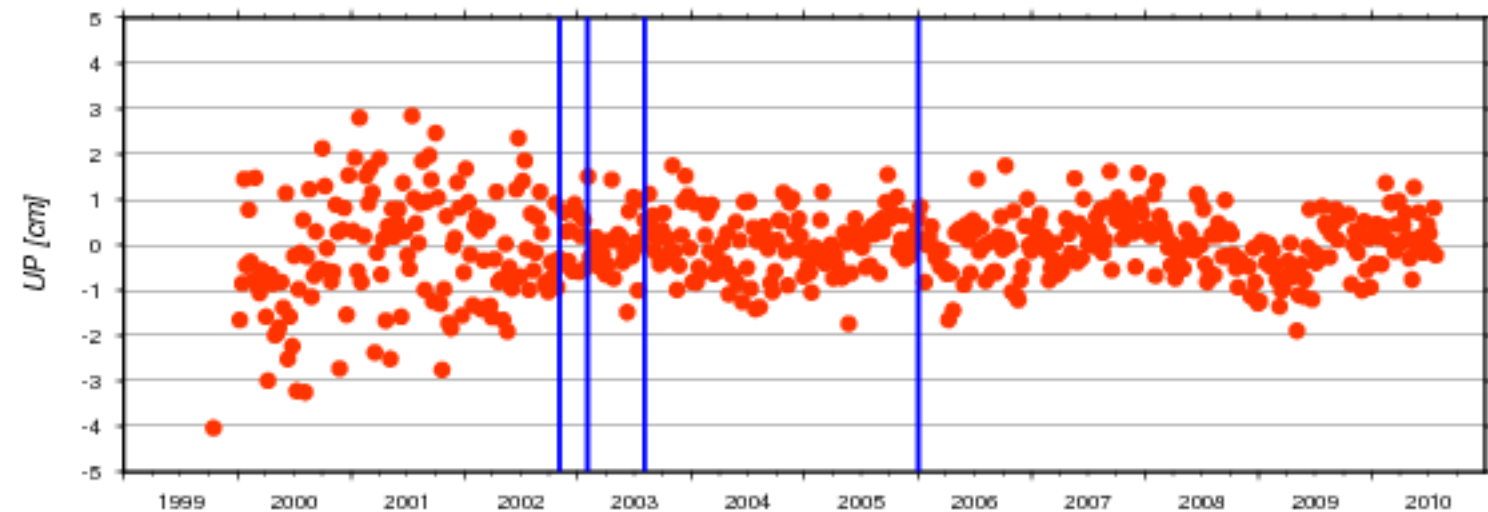
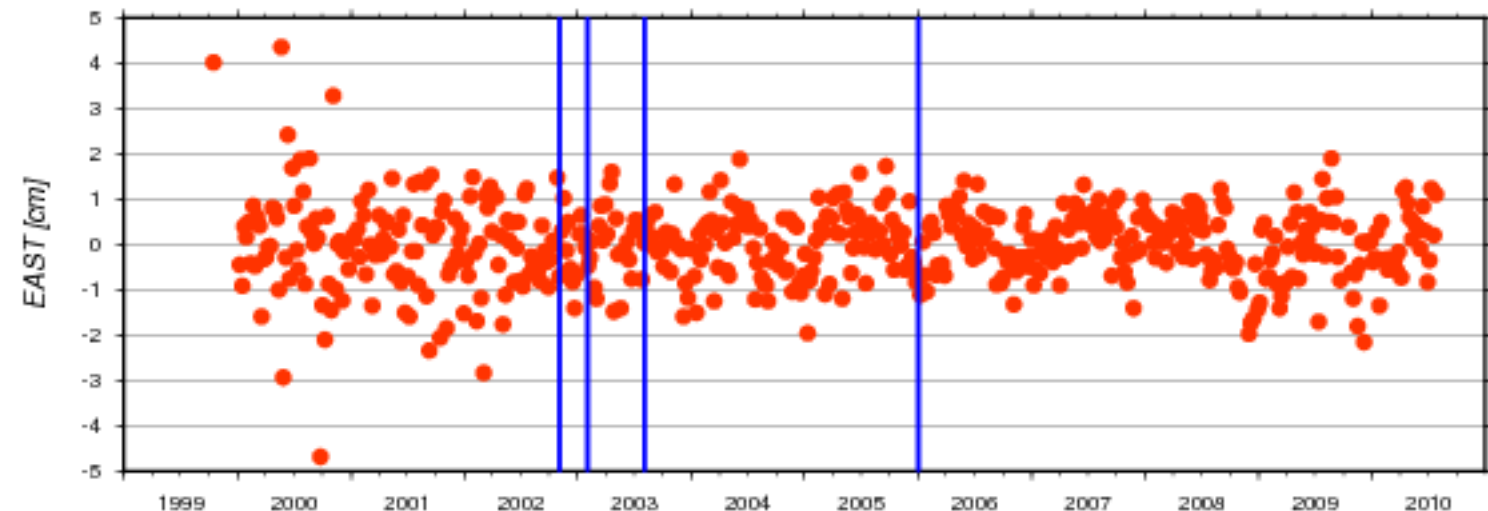
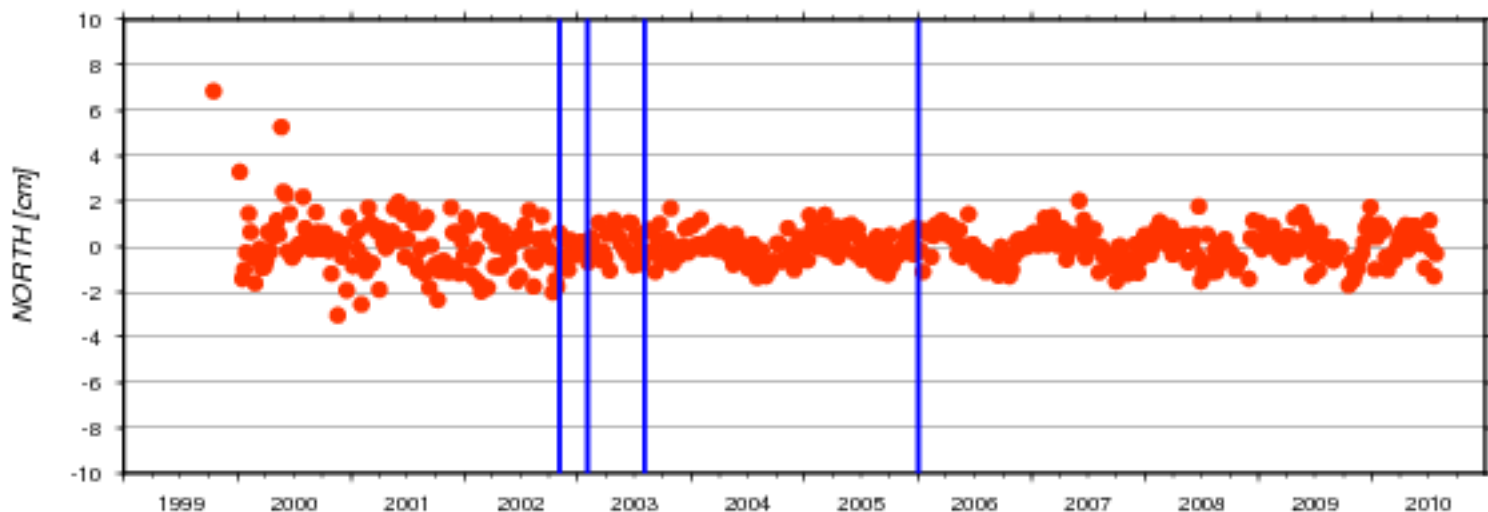

AC	# days	North [cm]		East [cm]		Up [cm]		Serie nb
		mean	std	mean	std	mean	std	
ids	544	0.009	0.882	0.001	0.857	-0.045	0.888	17d01

### Residuals of Cumulative Solution - Station: FLOA

● ids17d01

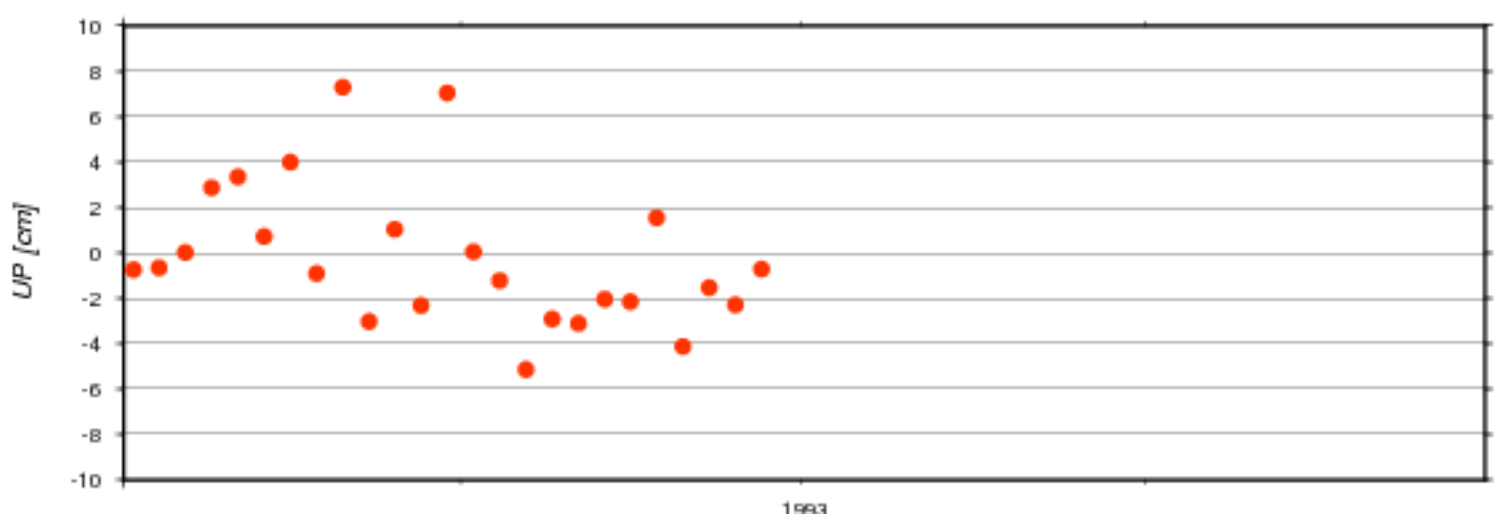
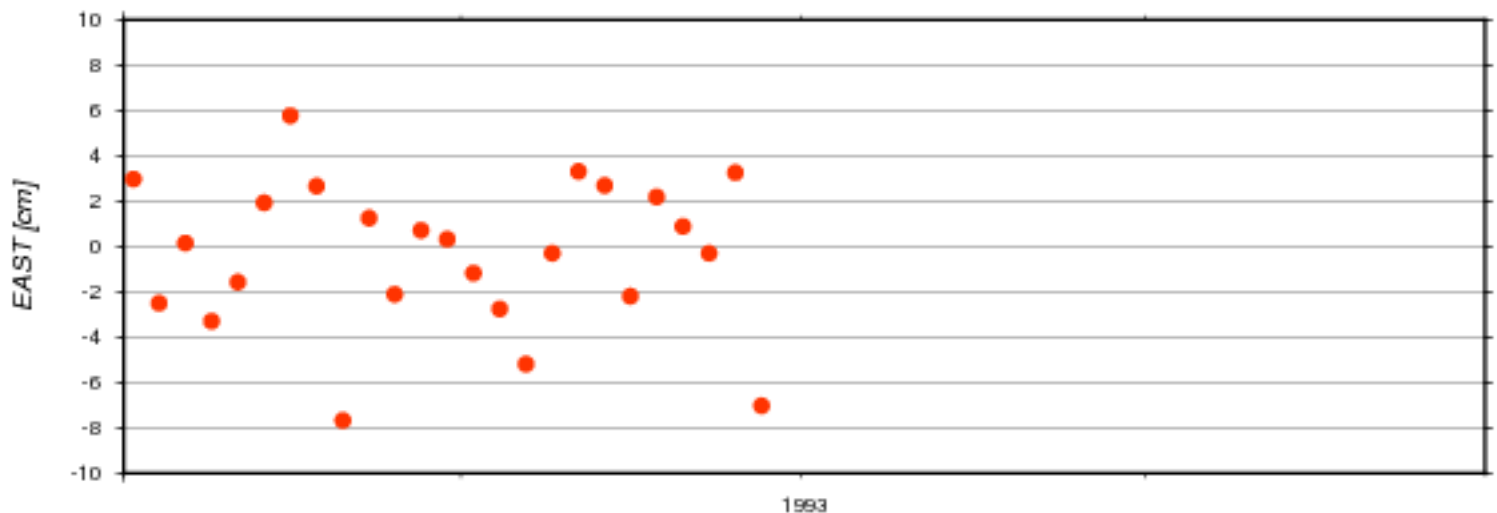
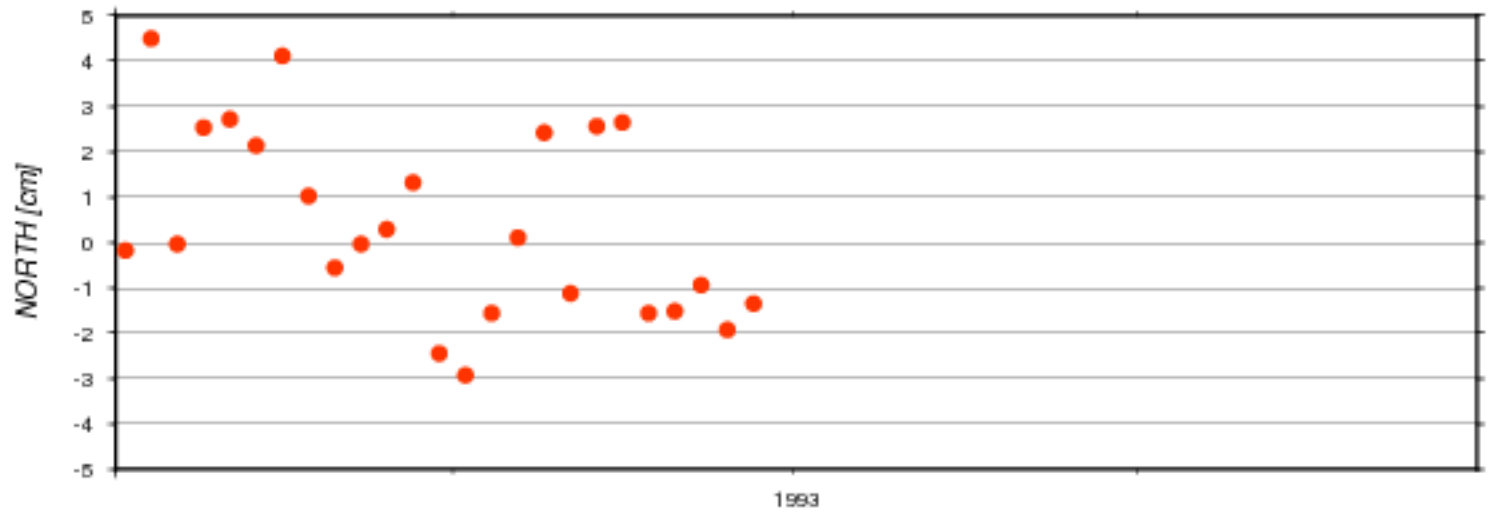

AC	#	North [cm]		East [cm]		Up [cm]		Serie	
		days	mean	std	mean	std	mean		std
ids	25		0.411	2.074	-0.311	3.290	-0.200	3.150	17d01

### Residuals of Cumulative Solution - Station: FUTB

● ids17d01

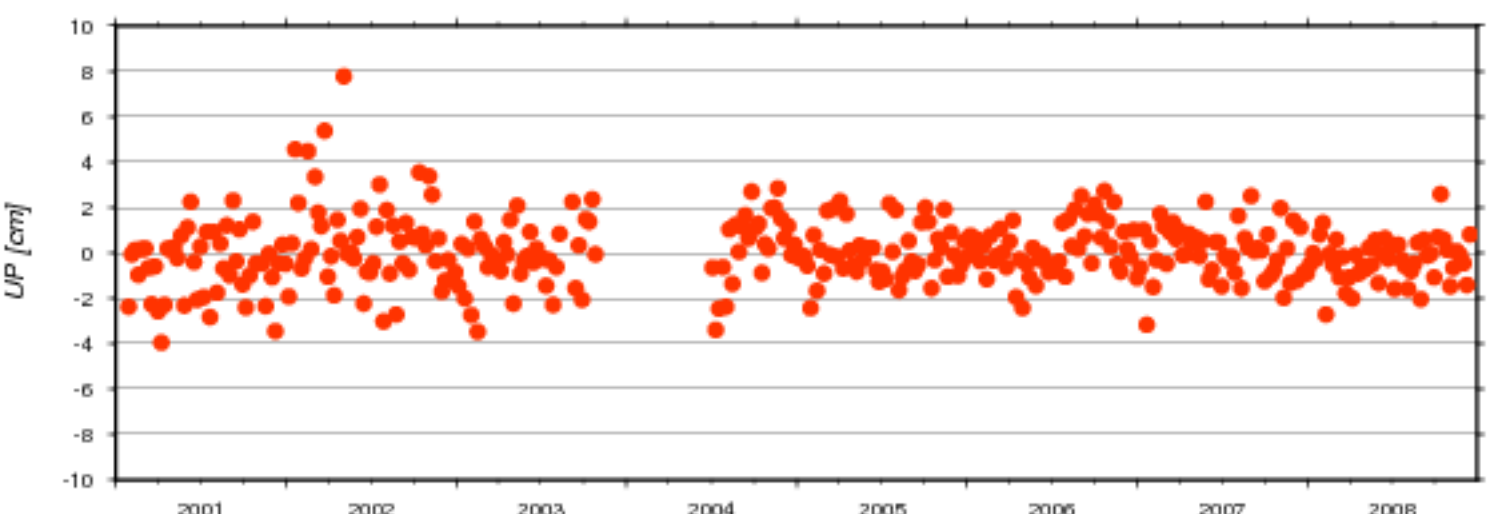
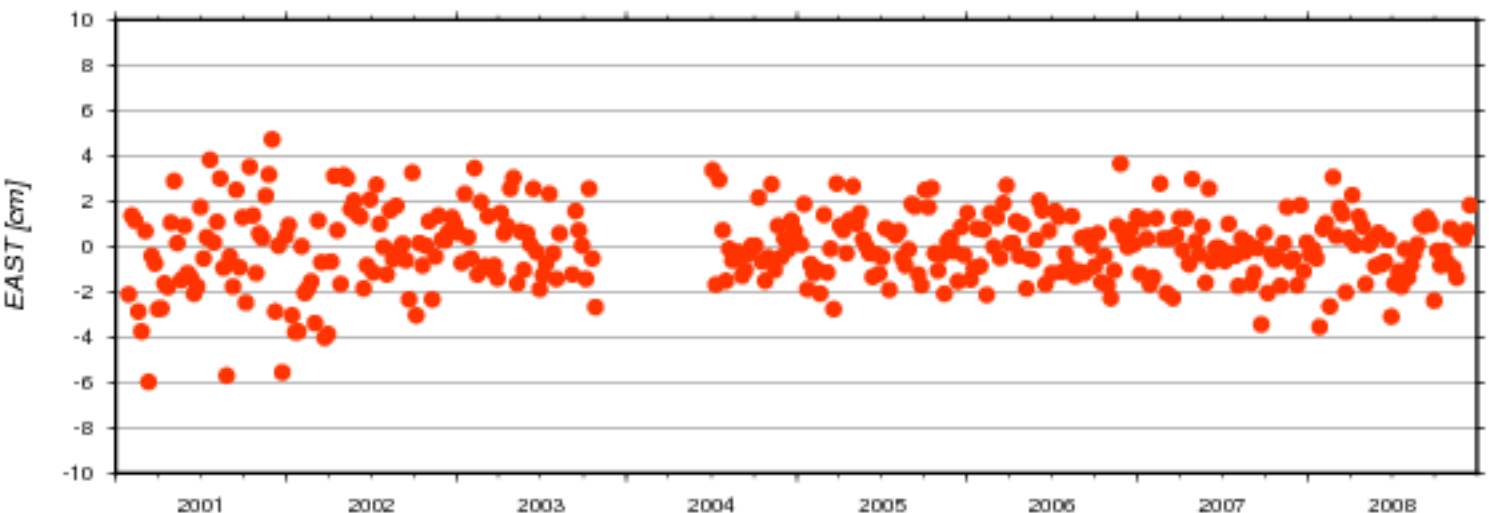
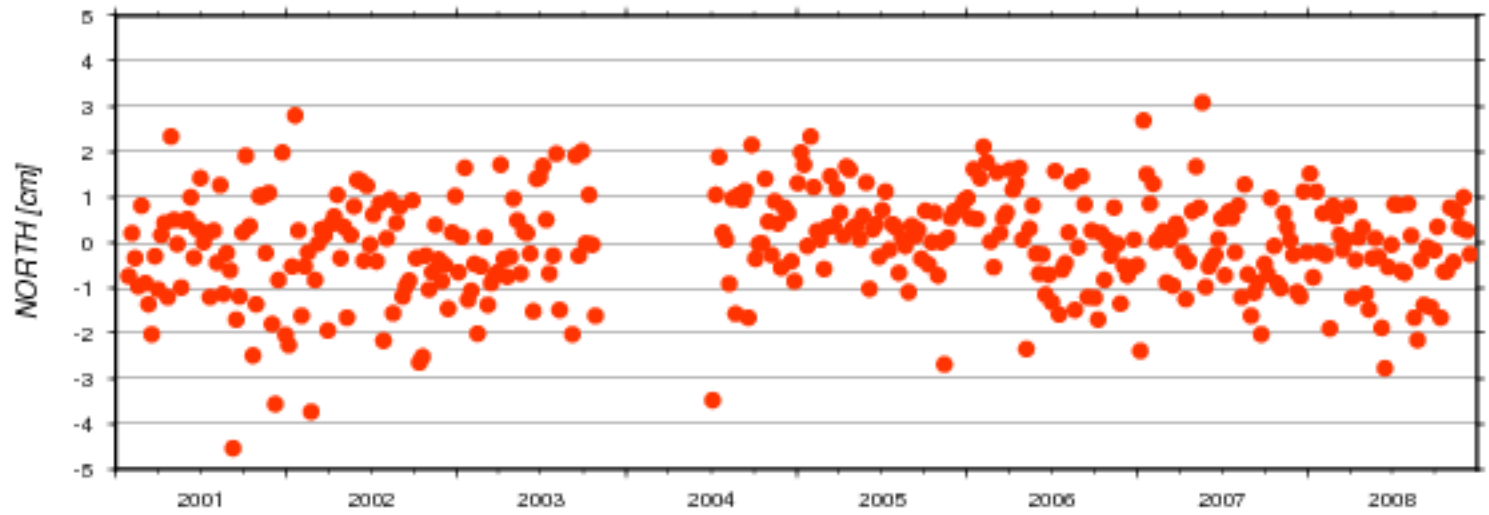

AC	#	North [cm]		East [cm]		Up [cm]		Serie	
		days	mean	std	mean	std	mean		std
ids	374		-0.050	1.122	-0.050	1.624	0.007	1.417	17d01

### Residuals of Cumulative Solution - Station: FUUB

● ids17d01

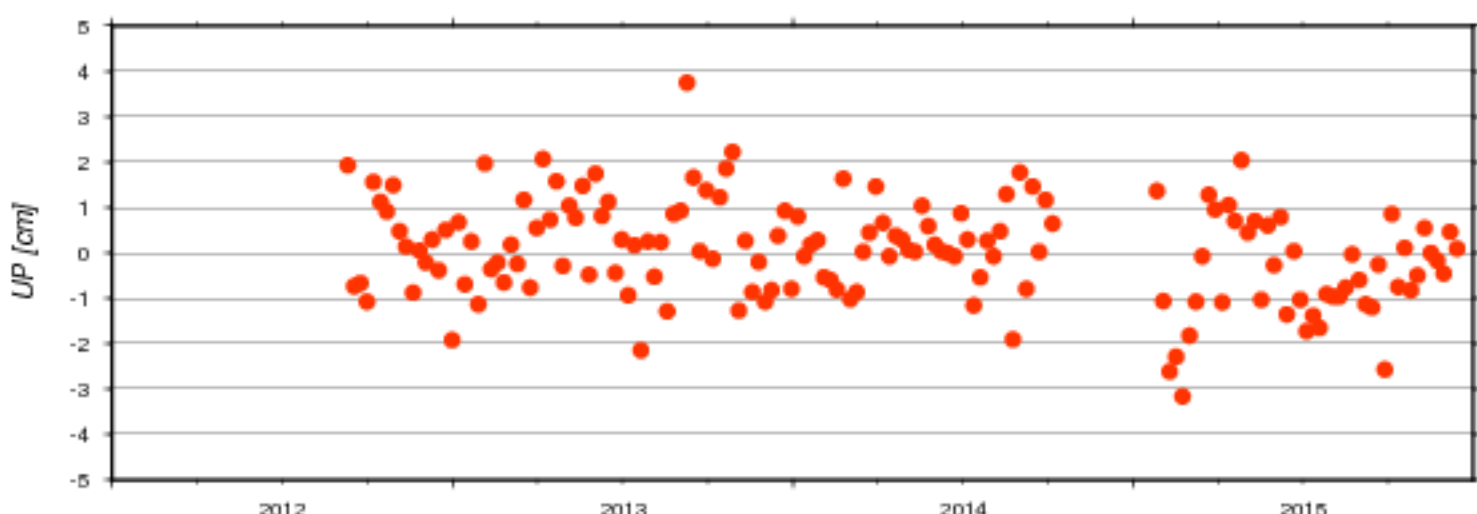
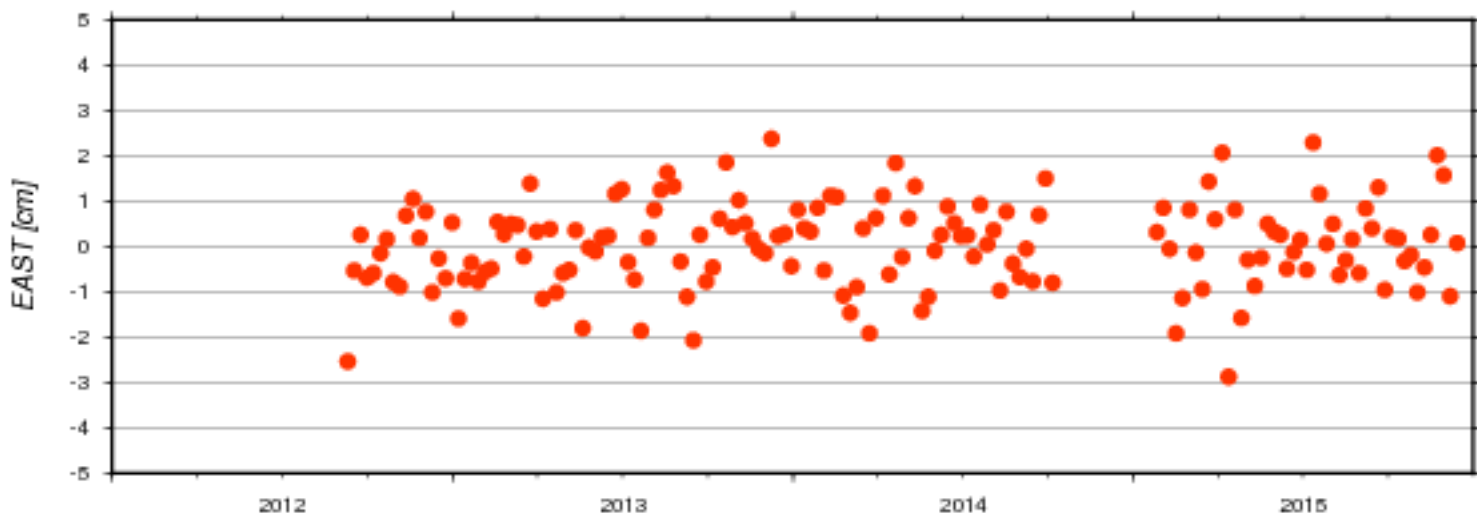
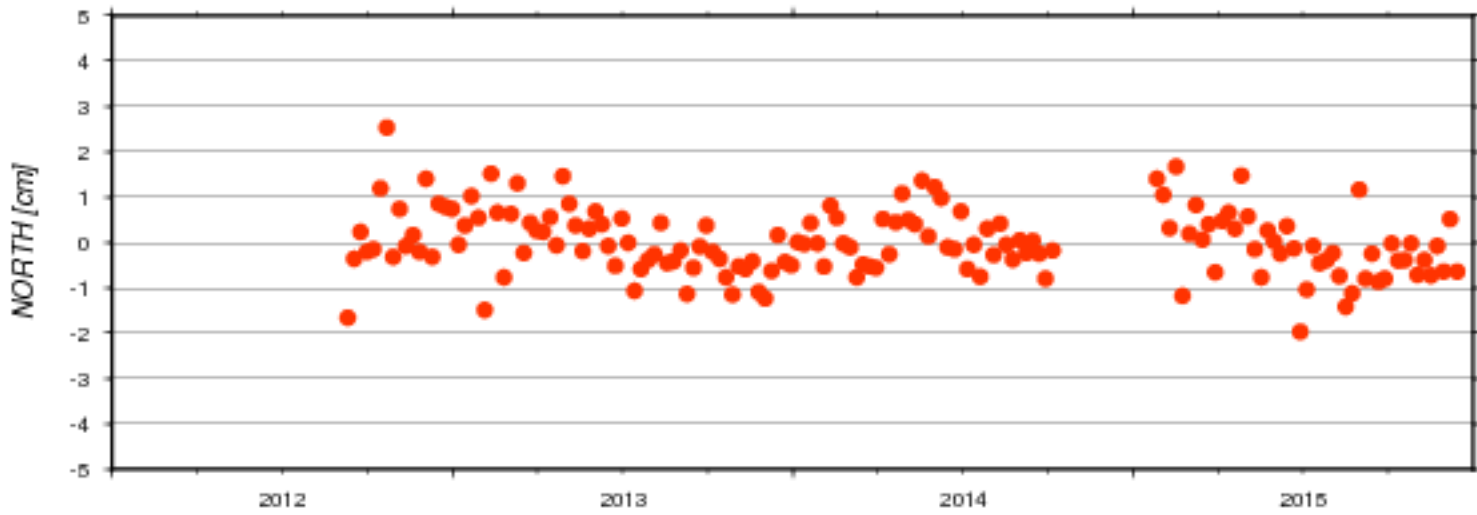

AC	#	North [cm]		East [cm]		Up [cm]		Serie
	days	mean	std	mean	std	mean	std	nb
ids	156	-0.002	0.719	0.026	0.942	0.037	1.085	17d01

### Residuals of Cumulative Solution - Station: GALA

● ids17d01

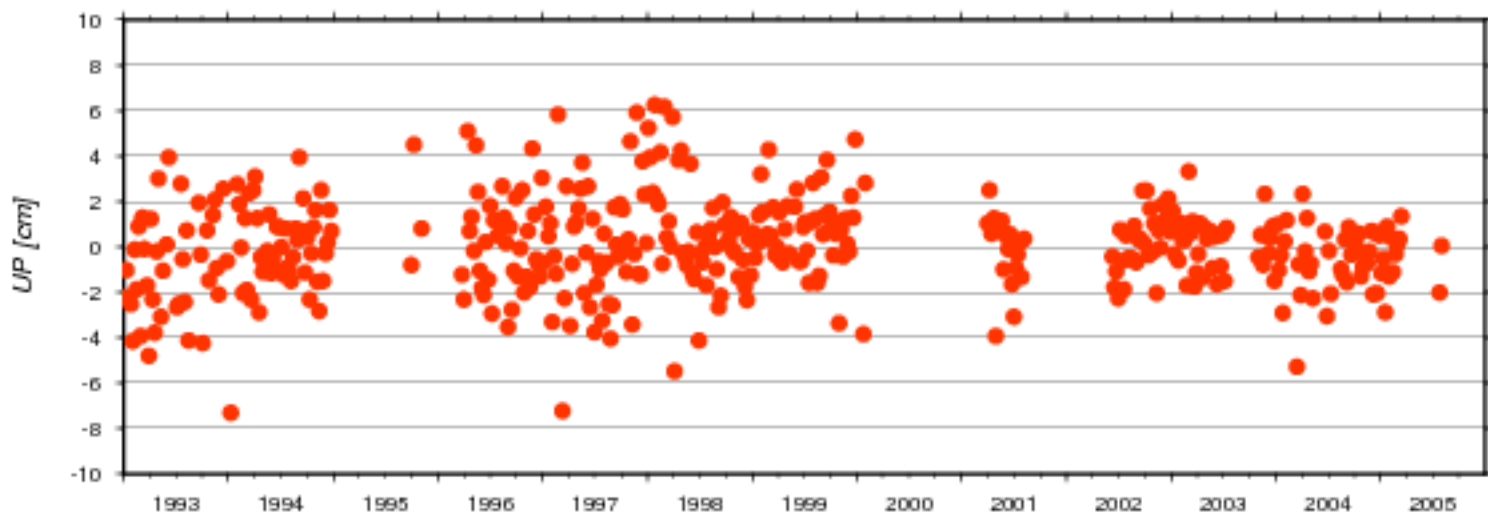
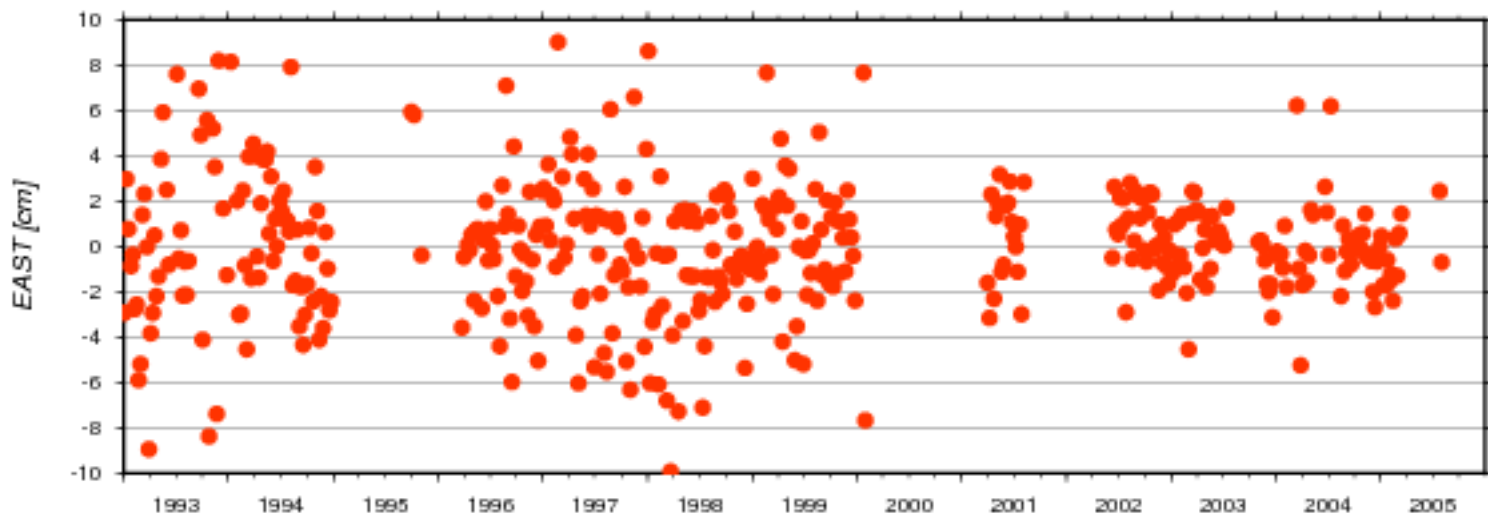
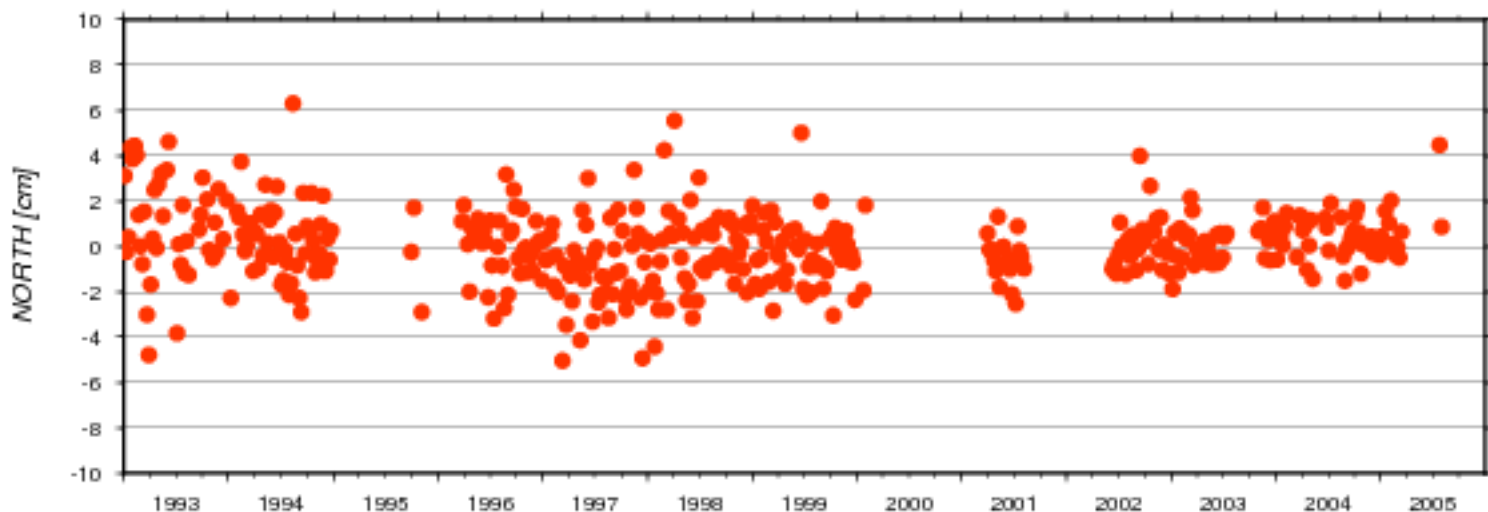

AC	#	North [cm]		East [cm]		Up [cm]		Serie
	days	mean	std	mean	std	mean	std	nb
ids	422	0.016	1.599	-0.026	2.660	0.051	2.001	17d01

Residuals of Cumulative Solution - Station: GAVB

● ids17d01

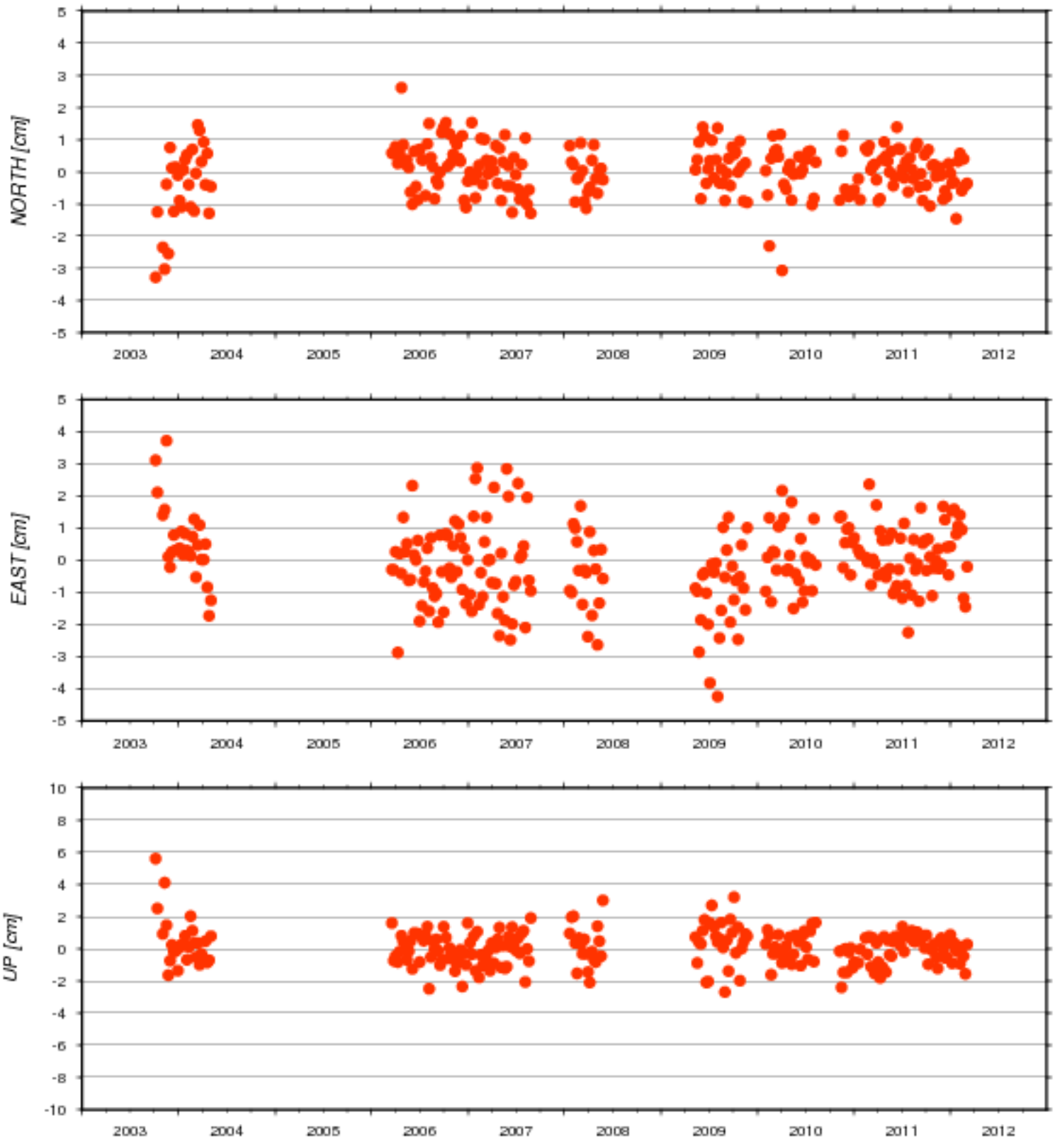

AC	#	North [cm]		East [cm]		Up [cm]		Serie
	days	mean	std	mean	std	mean	std	nb
ids	247	-0.001	0.819	-0.059	1.213	0.074	1.109	17d01

### Residuals of Cumulative Solution - Station: GOLA

● ids17d01

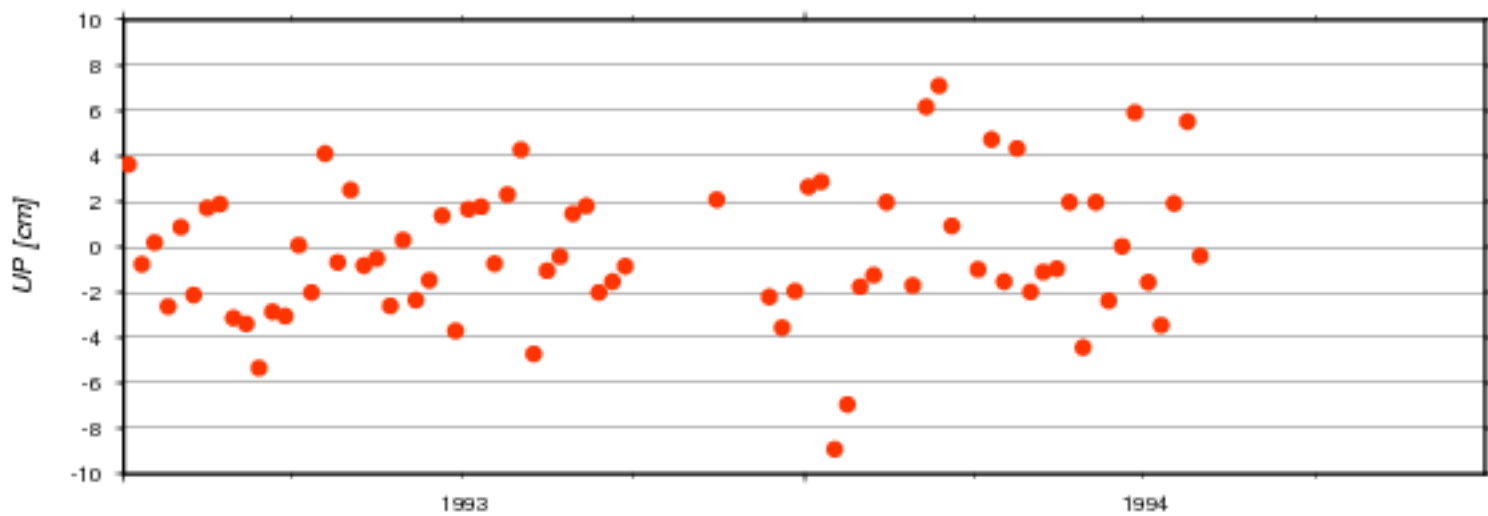
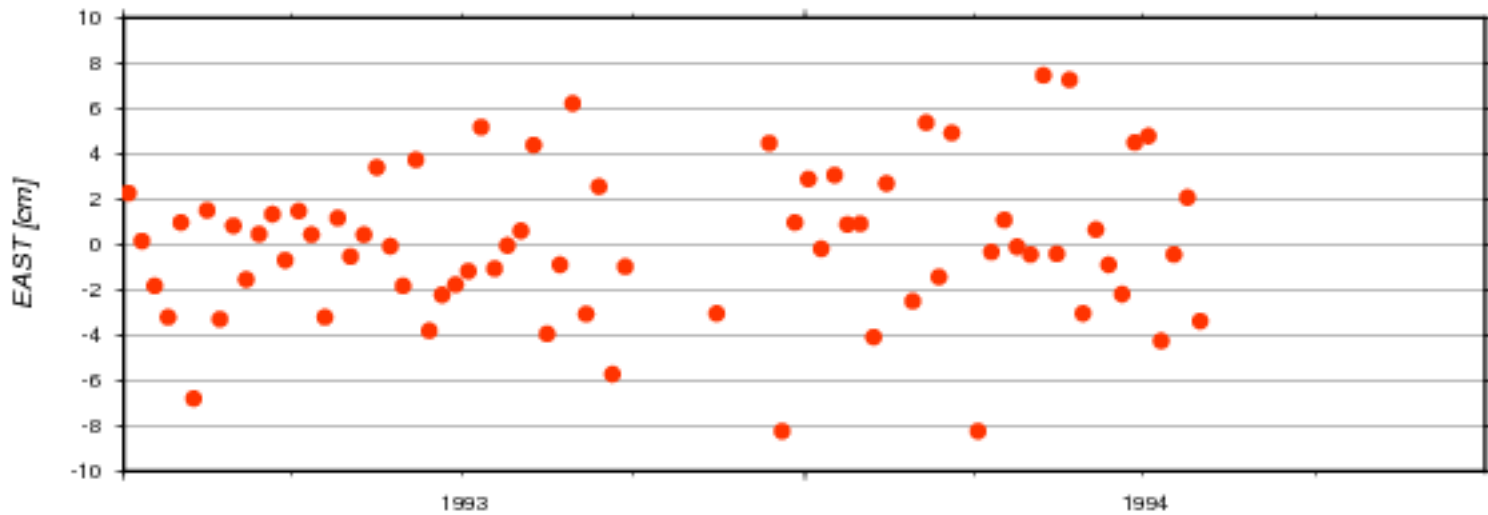
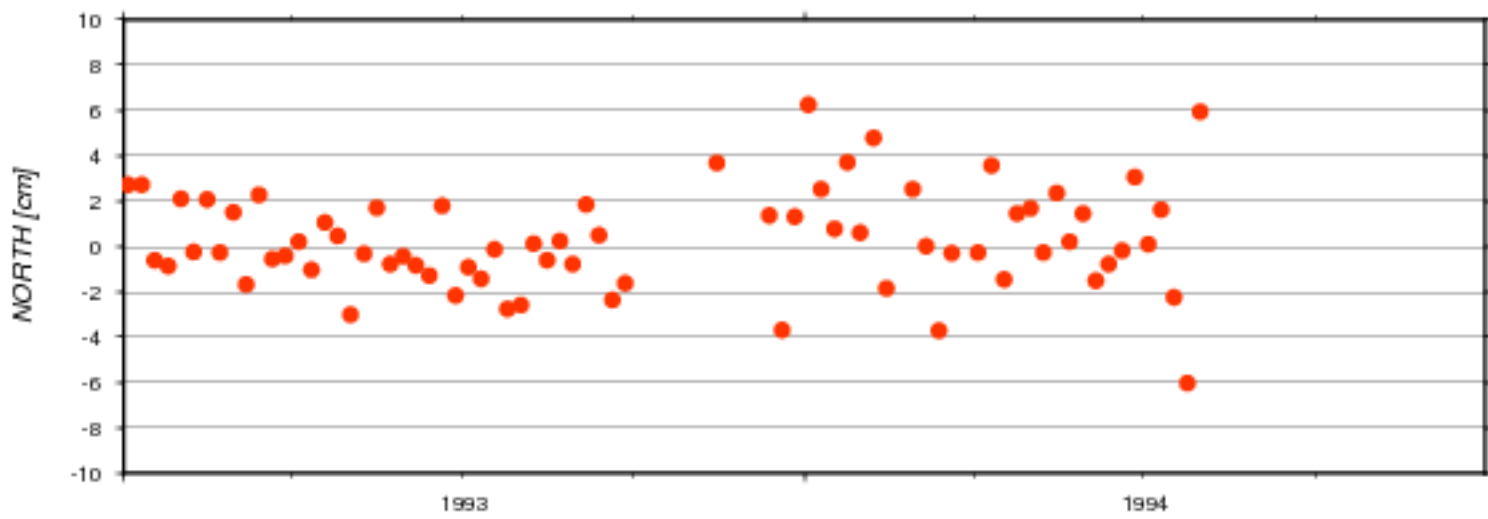

AC	# days	North [cm]		East [cm]		Up [cm]		Serie nb
		mean	std	mean	std	mean	std	
ids	72	0.290	2.196	0.010	3.306	-0.221	3.046	17d01



Residuals of Cumulative Solution - Station: GOMA

ids17d01

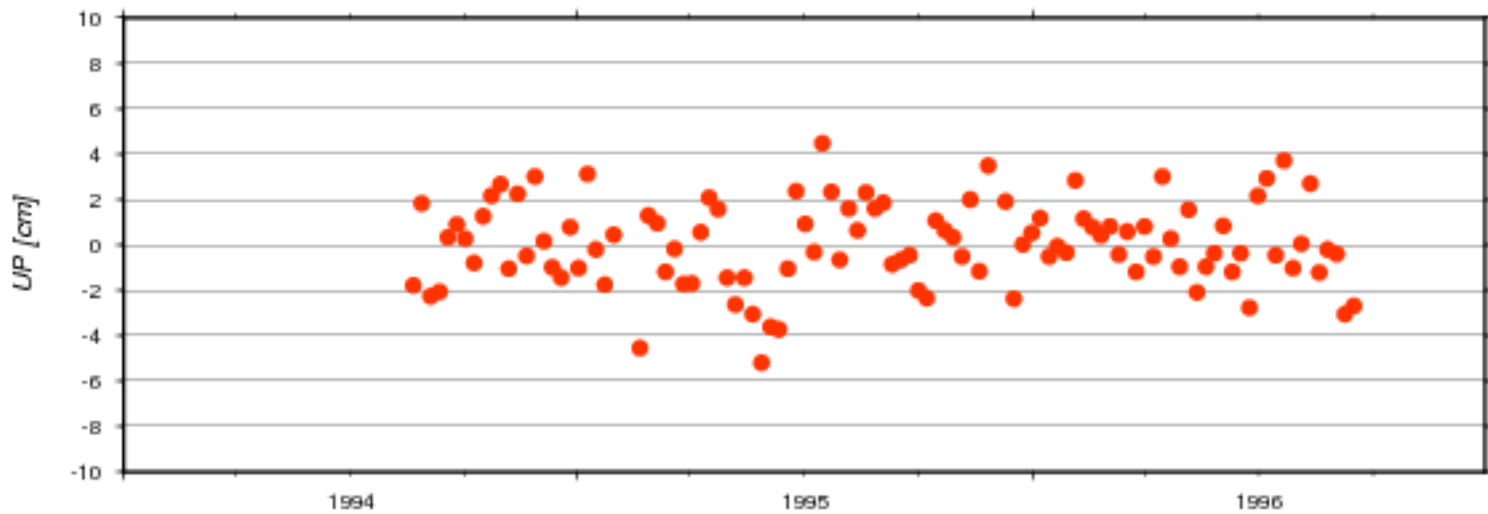
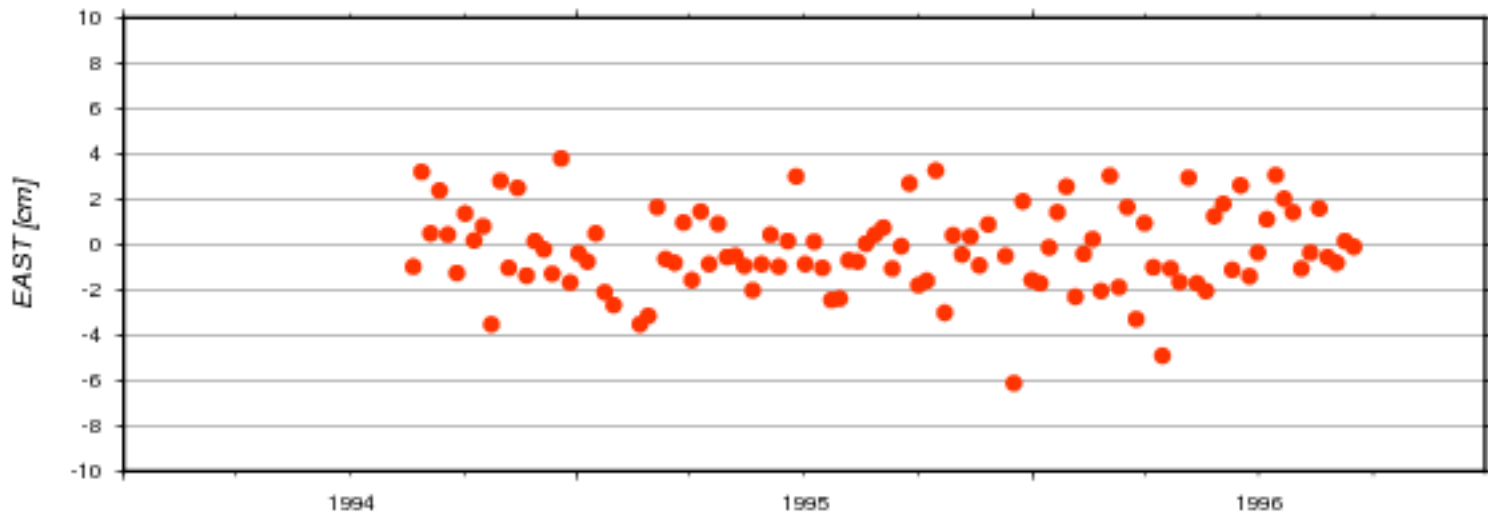
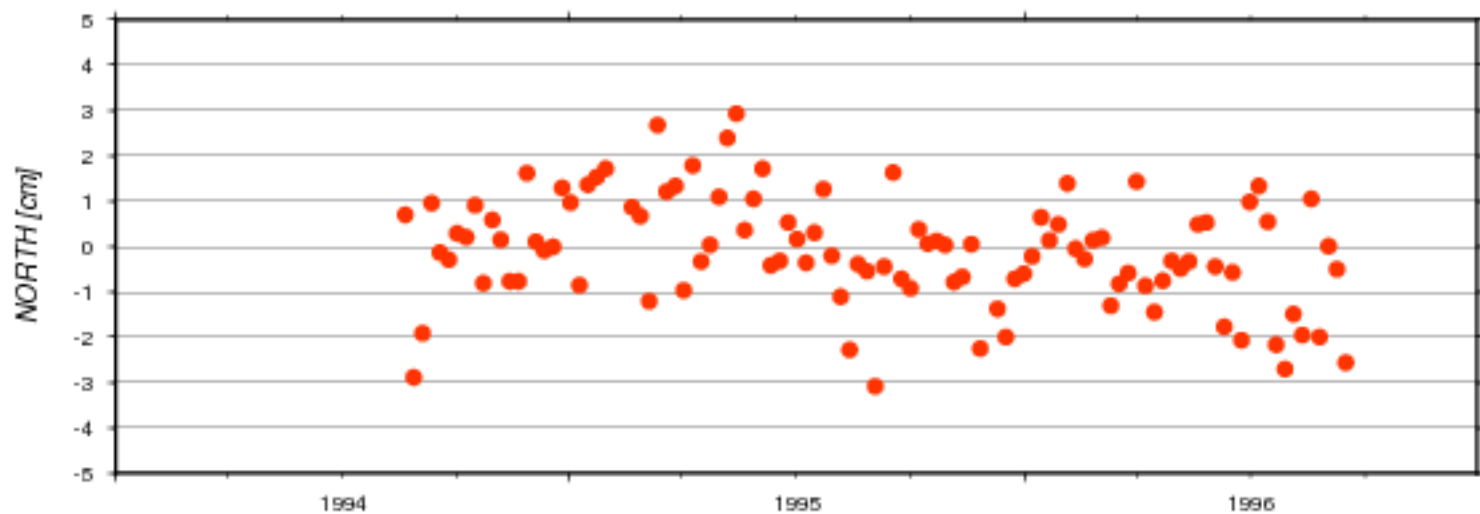

AC	#	North [cm]		East [cm]		Up [cm]		Serie	
		days	mean	std	mean	std	mean		std
ids	106		-0.106	1.212	-0.209	1.828	0.018	1.858	17d01

Residuals of Cumulative Solution - Station: GOMB

ids17d01

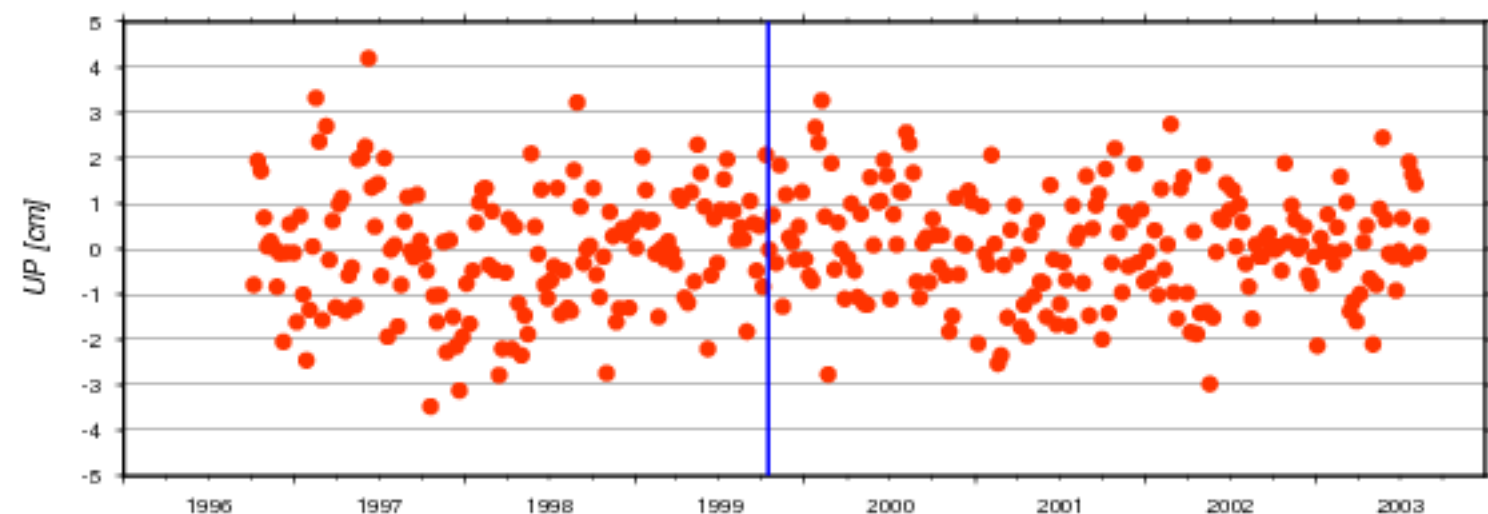
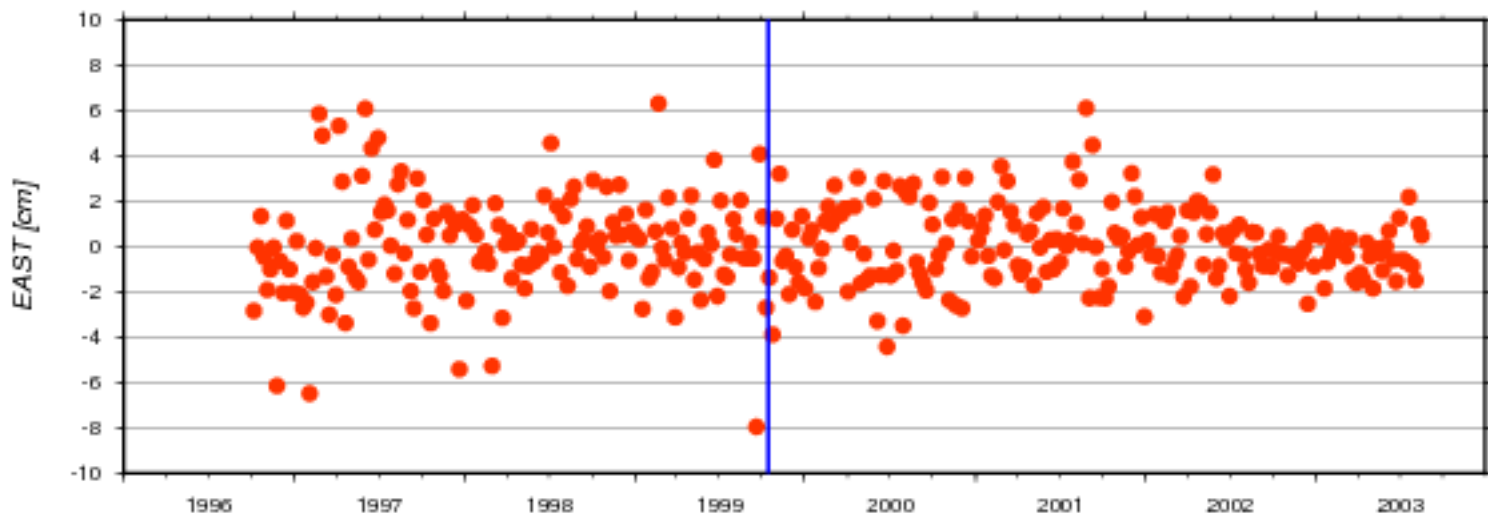
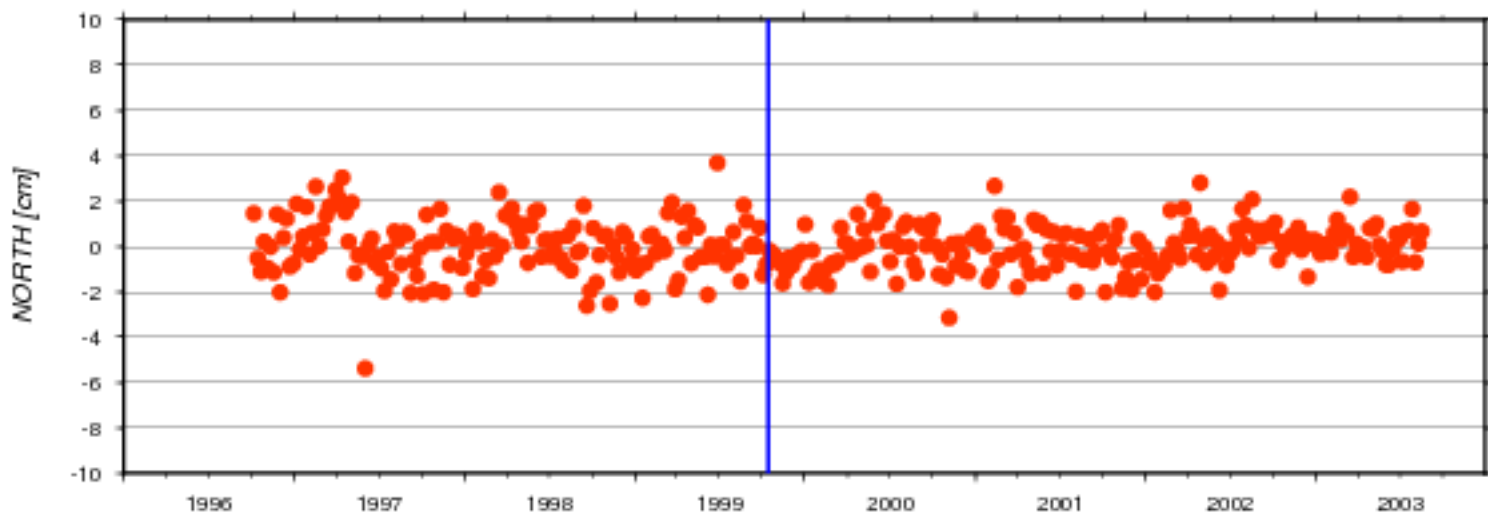

AC	#	North [cm]		East [cm]		Up [cm]		Serie
	days	mean	std	mean	std	mean	std	nb
ids	358	-0.011	1.085	0.045	1.926	0.017	1.260	17d01

### Residuals of Cumulative Solution - Station: GONC

● ids17d01

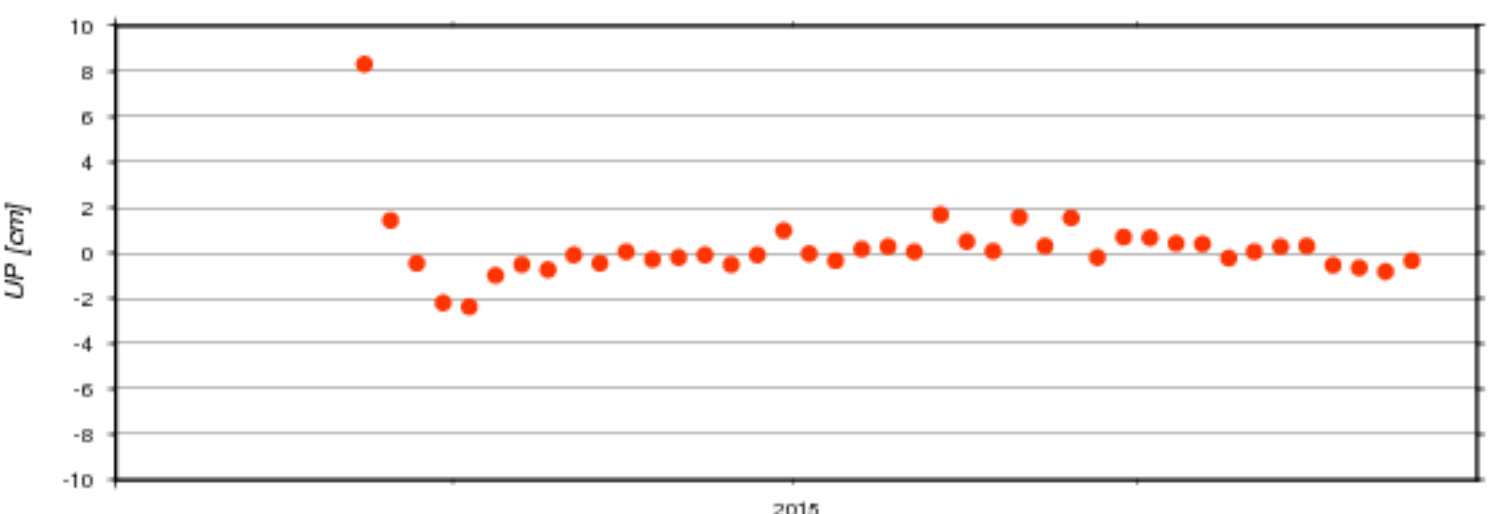
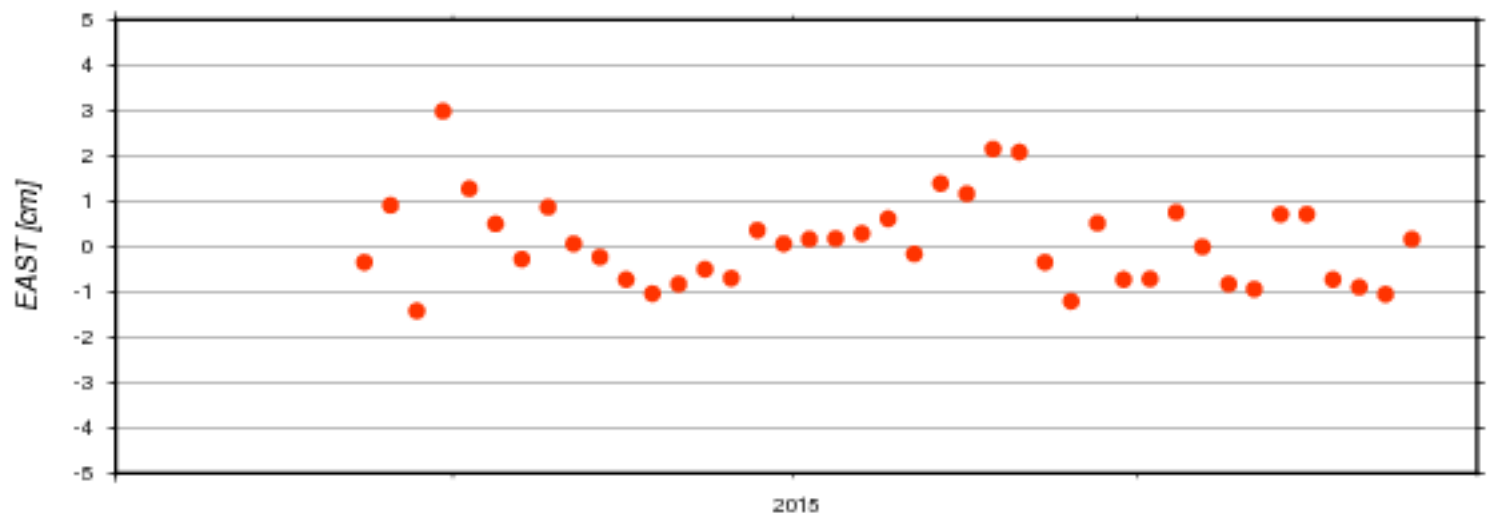
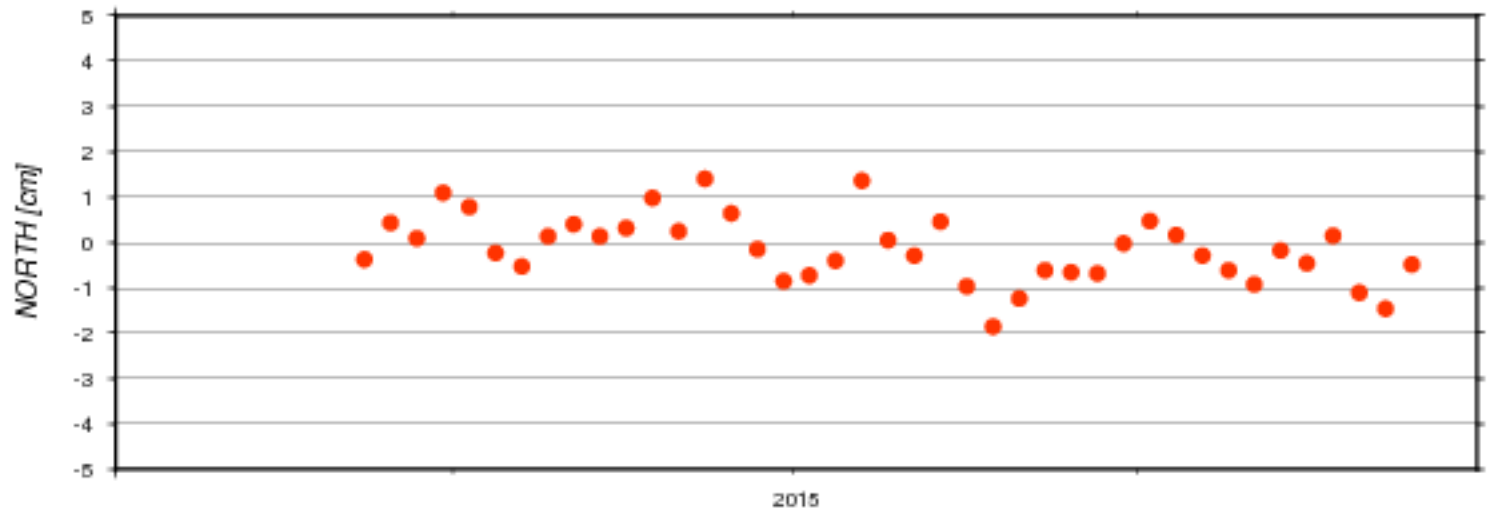

AC	#	North [cm]		East [cm]		Up [cm]		Serie
	days	mean	std	mean	std	mean	std	nb
ids	41	-0.139	0.733	0.106	0.984	0.183	1.546	17d01

### Residuals of Cumulative Solution - Station: GR3B

● ids17d01

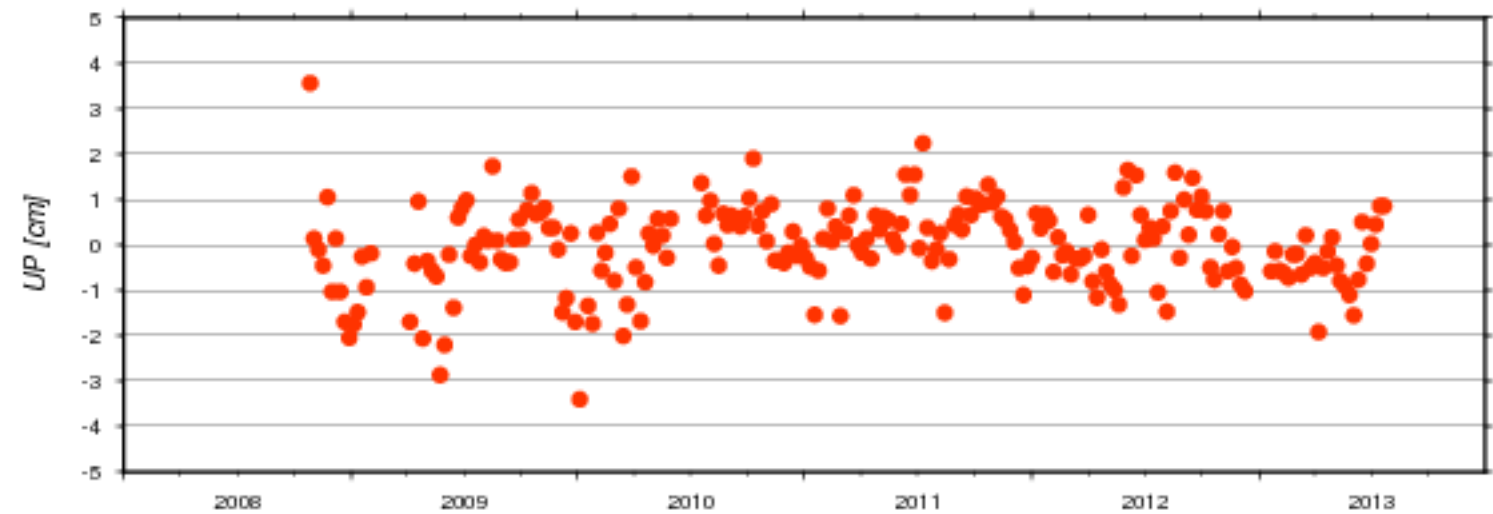
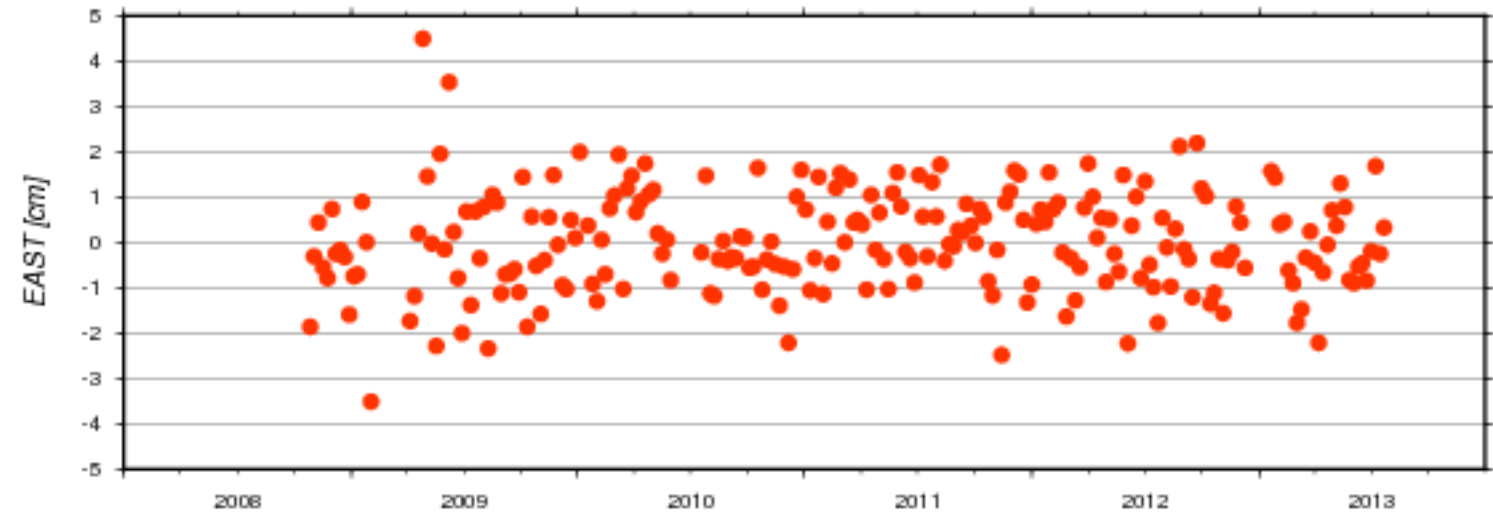
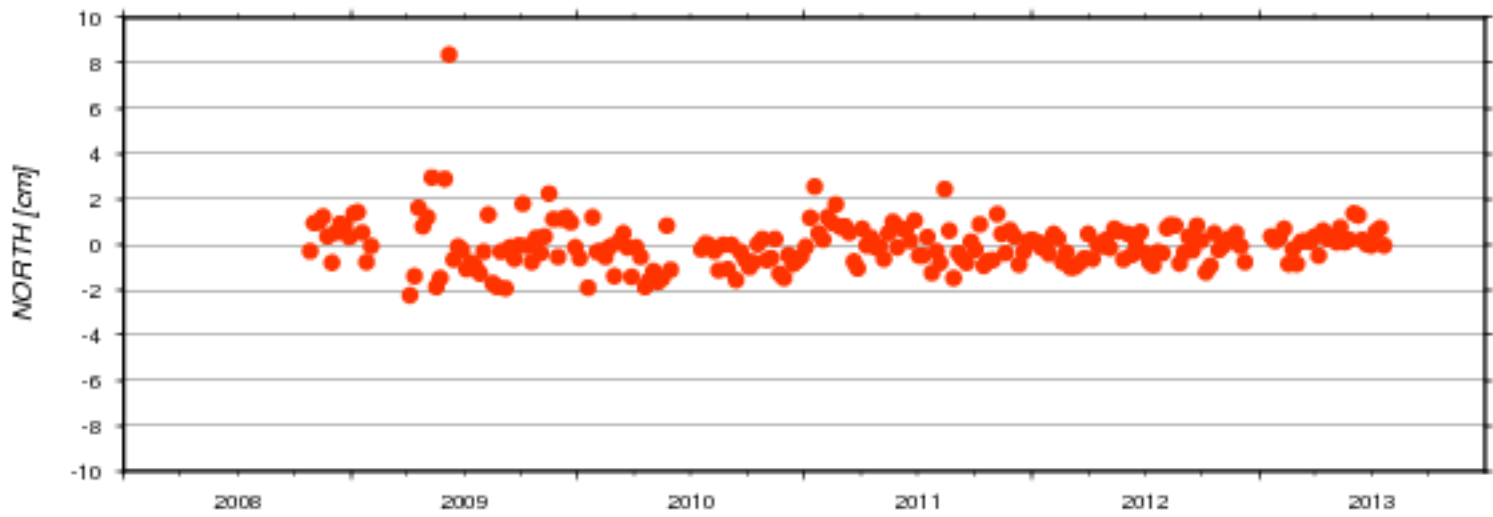

AC	#	North [cm]		East [cm]		Up [cm]		Serie
	days	mean	std	mean	std	mean	std	nb
ids	228	-0.004	1.049	0.024	1.102	-0.031	0.925	17d01

### Residuals of Cumulative Solution - Station: GR4B

● ids17d01

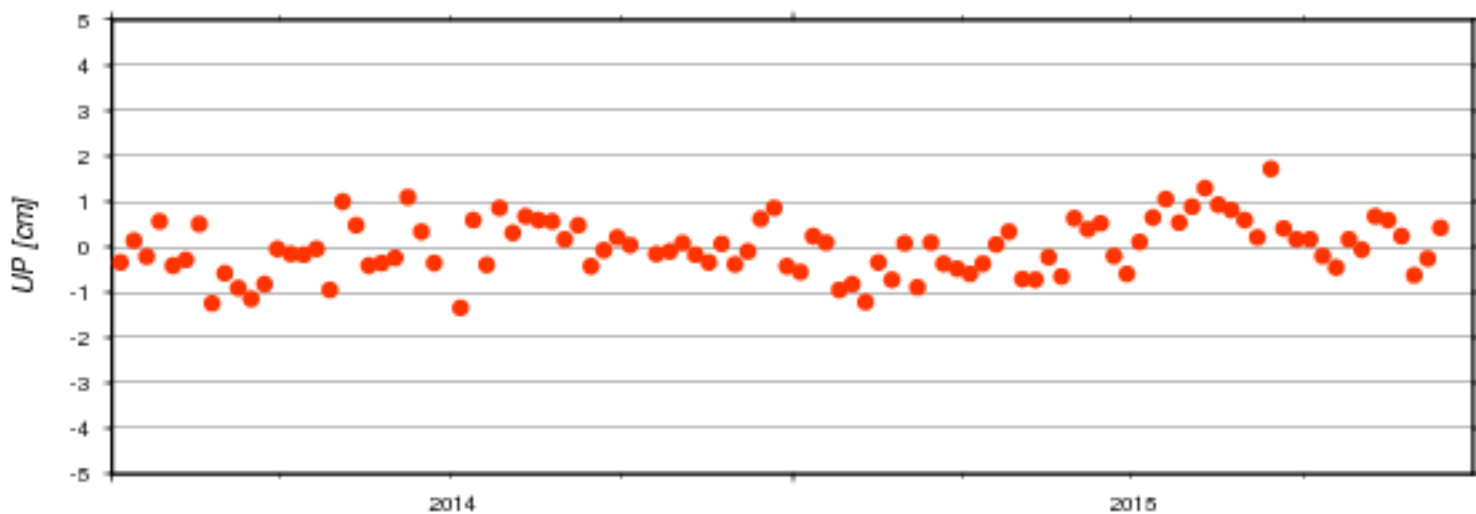
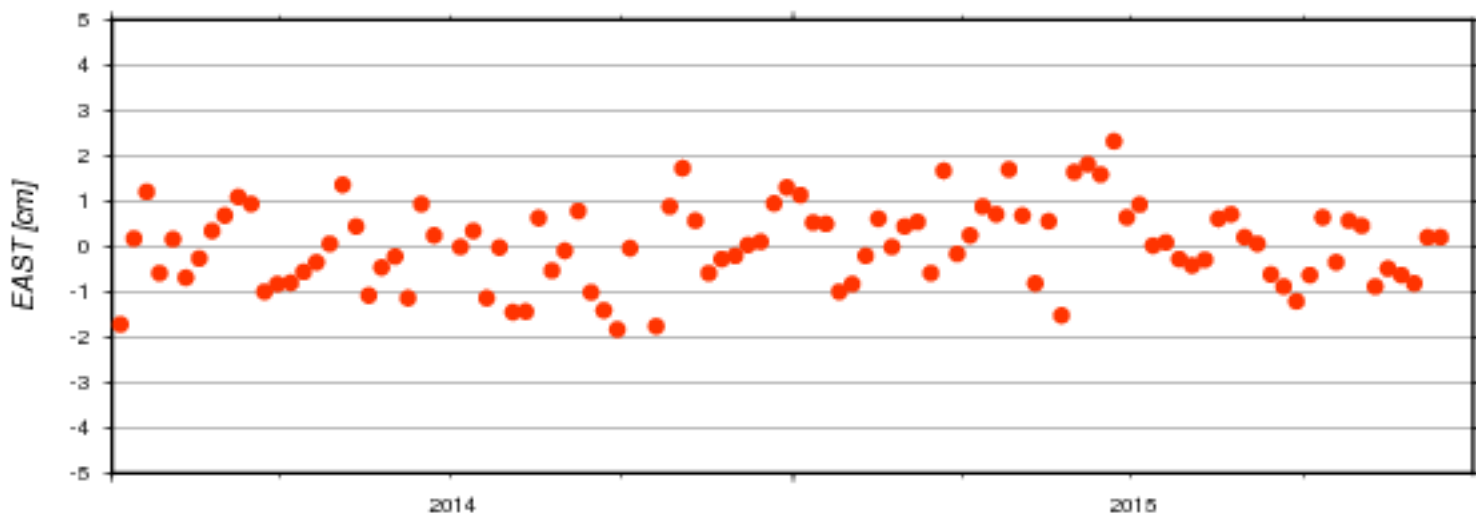
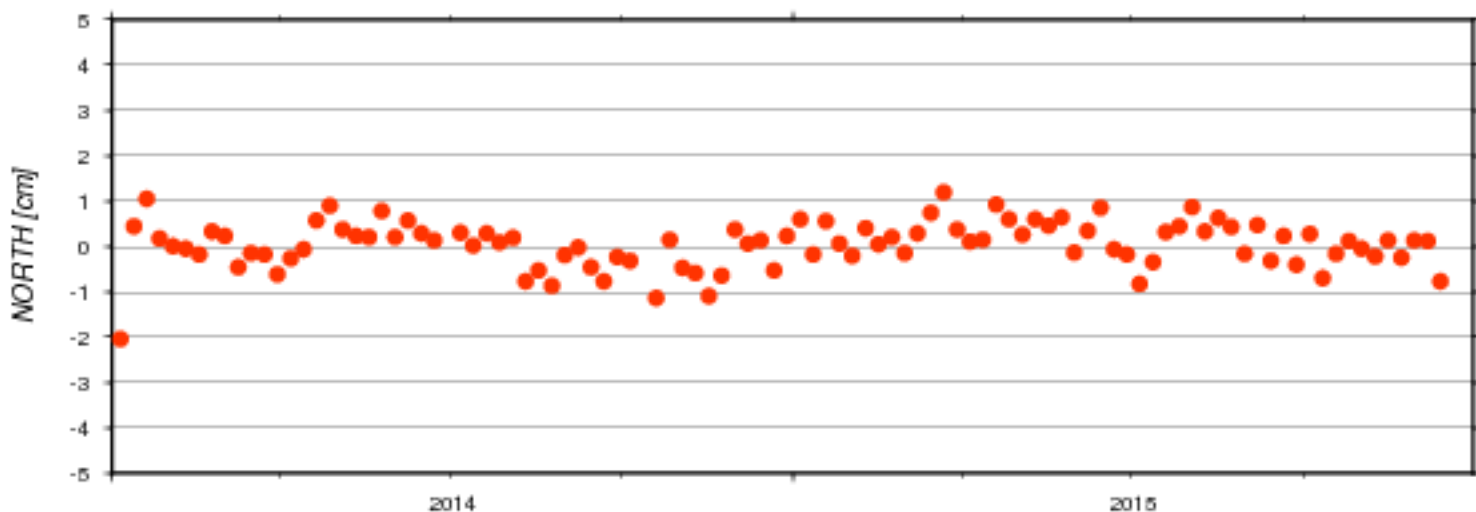

AC	#	North [cm]		East [cm]		Up [cm]		Serie
	days	mean	std	mean	std	mean	std	nb
ids	100	0.047	0.515	0.042	0.687	-0.005	0.602	17d01

### Residuals of Cumulative Solution - Station: GREB

● ids17d01

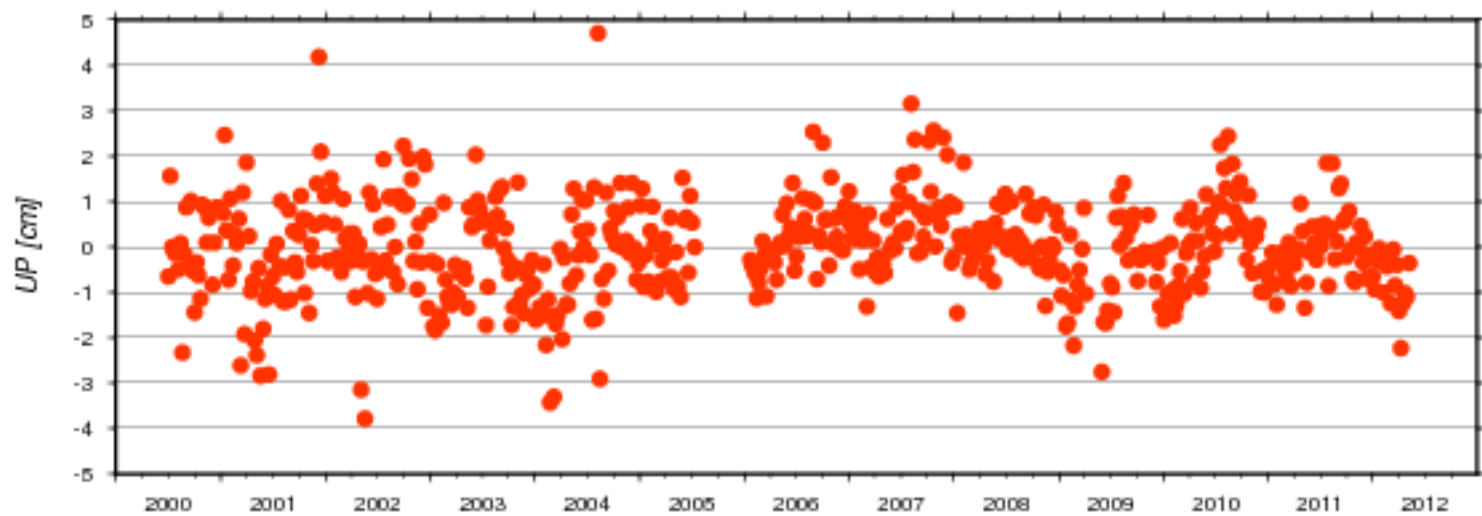
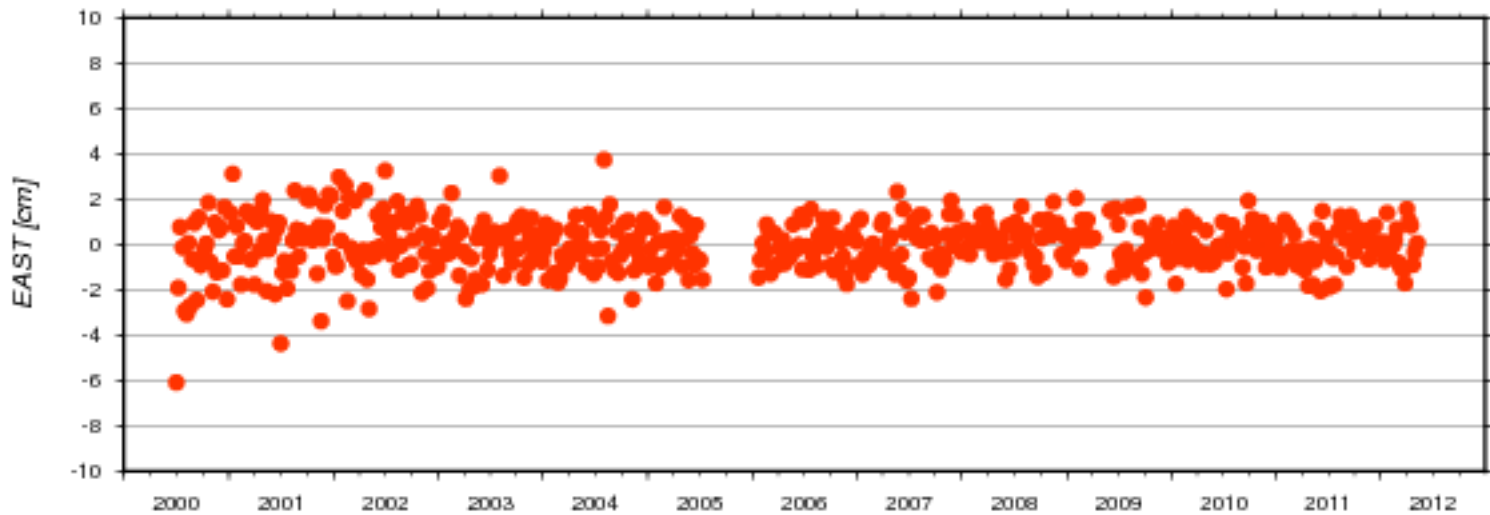
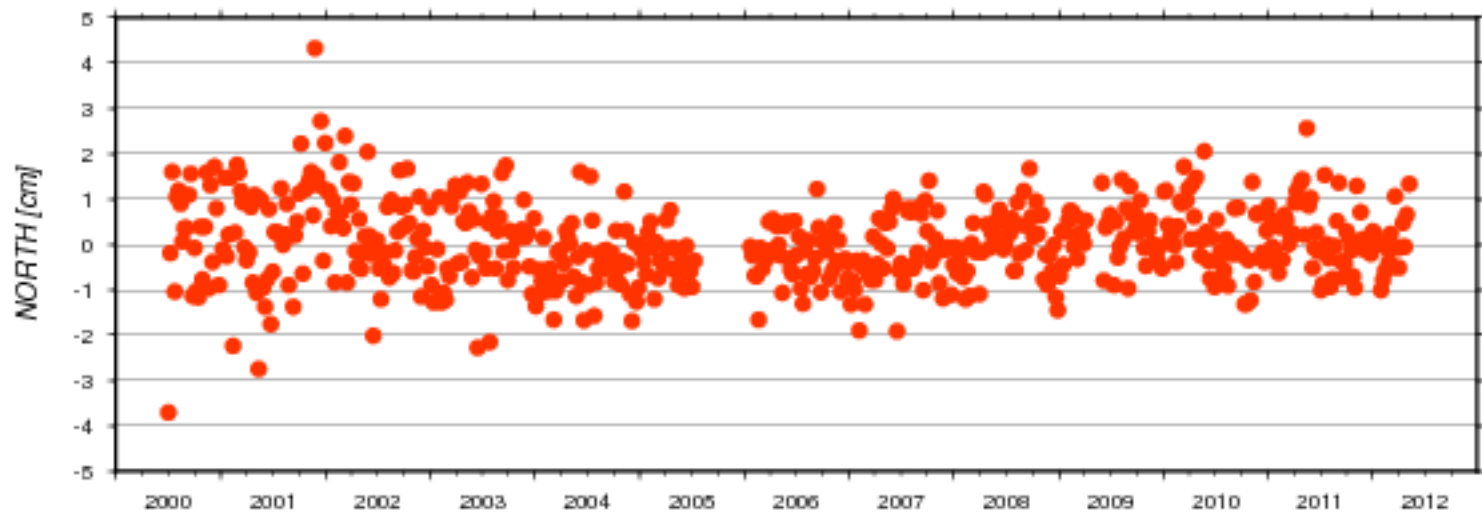

AC	# days	North [cm]		East [cm]		Up [cm]		Serie nb
		mean	std	mean	std	mean	std	
ids	583	0.026	0.855	-0.016	1.097	-0.030	1.023	17d01

### Residuals of Cumulative Solution - Station: GRFB

ids17d01

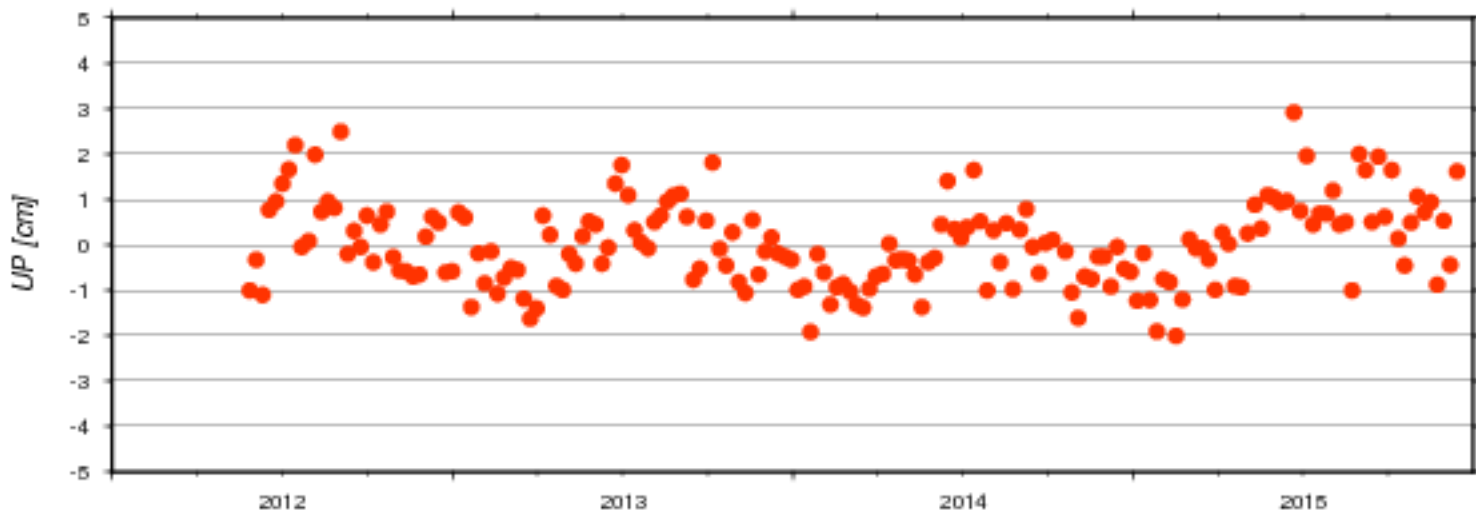
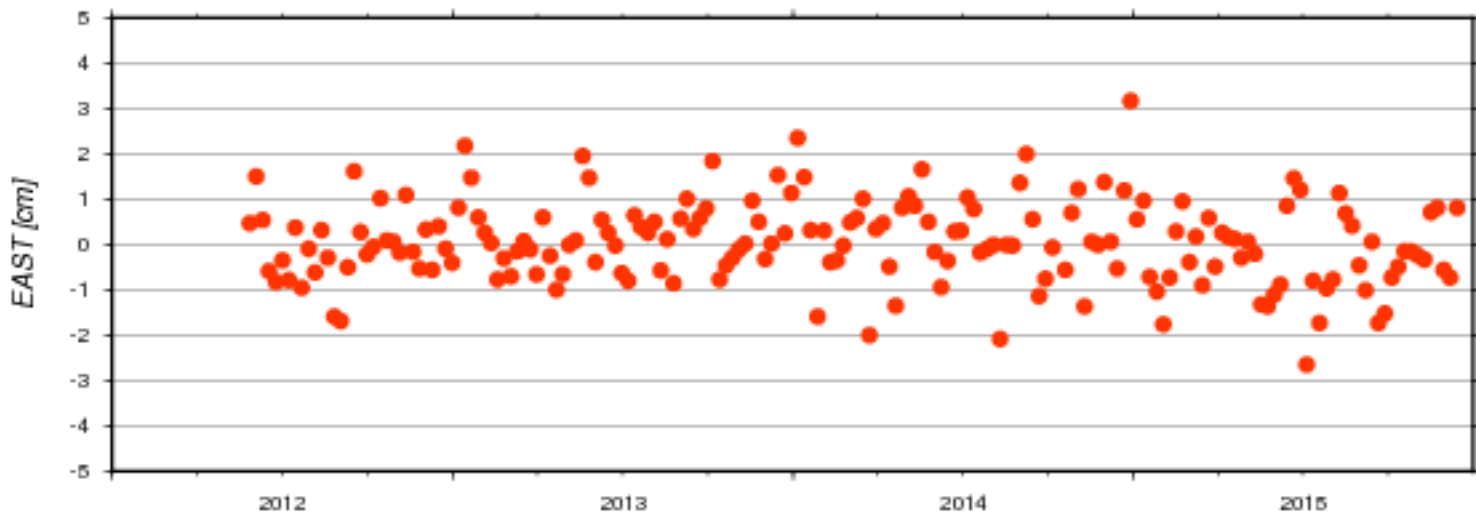
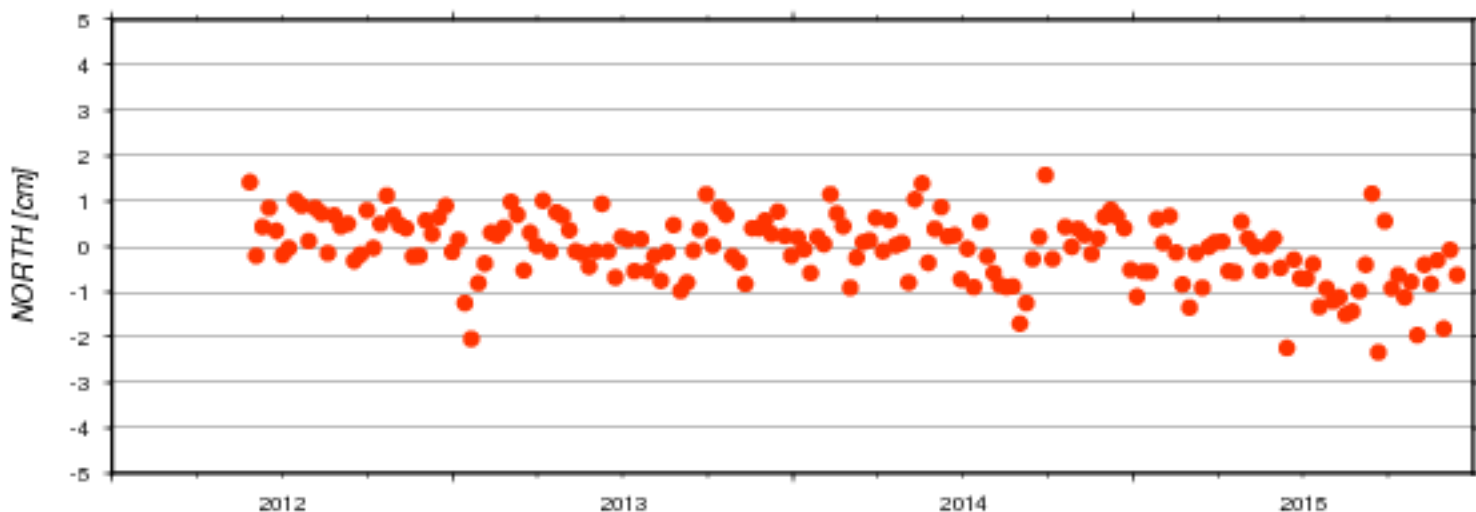

AC	#	North [cm]		East [cm]		Up [cm]		Serie
	days	mean	std	mean	std	mean	std	nb
ids	185	-0.083	0.729	0.044	0.906	0.011	0.922	17d01

Residuals of Cumulative Solution - Station: GUAB

● ids17d01

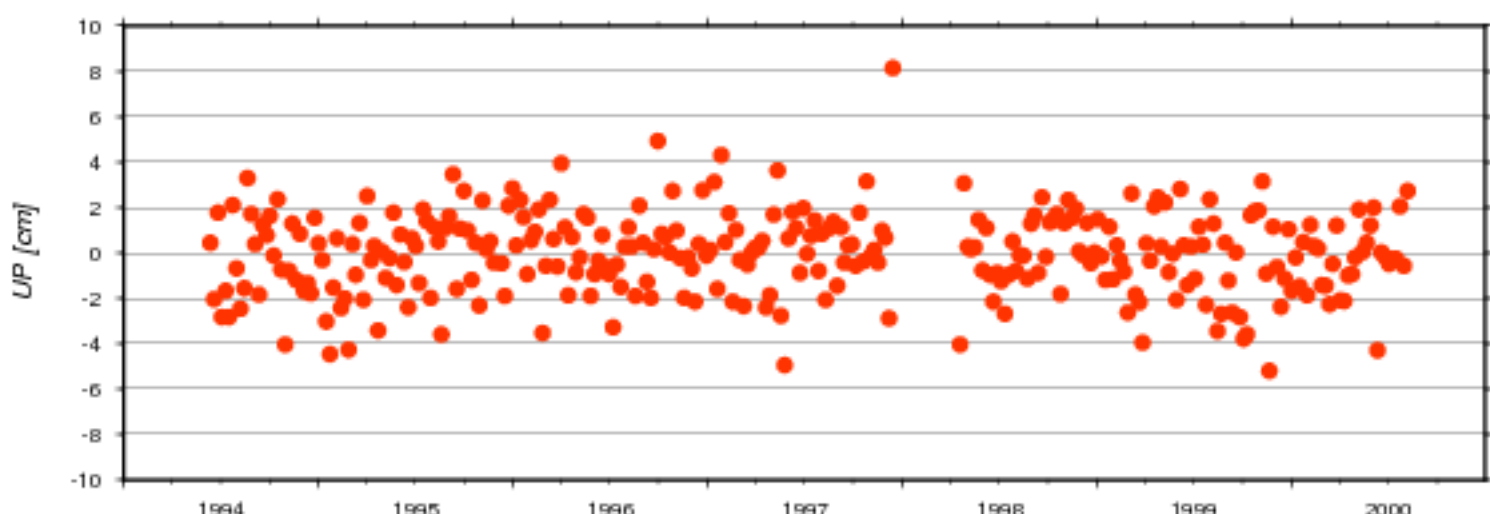
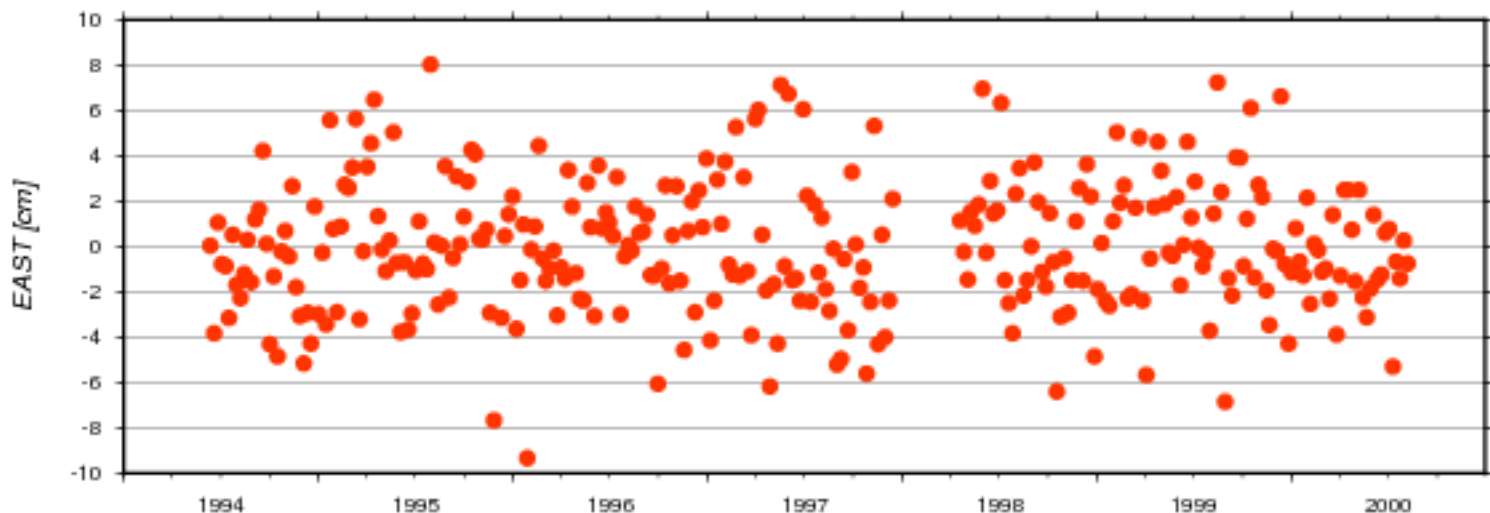
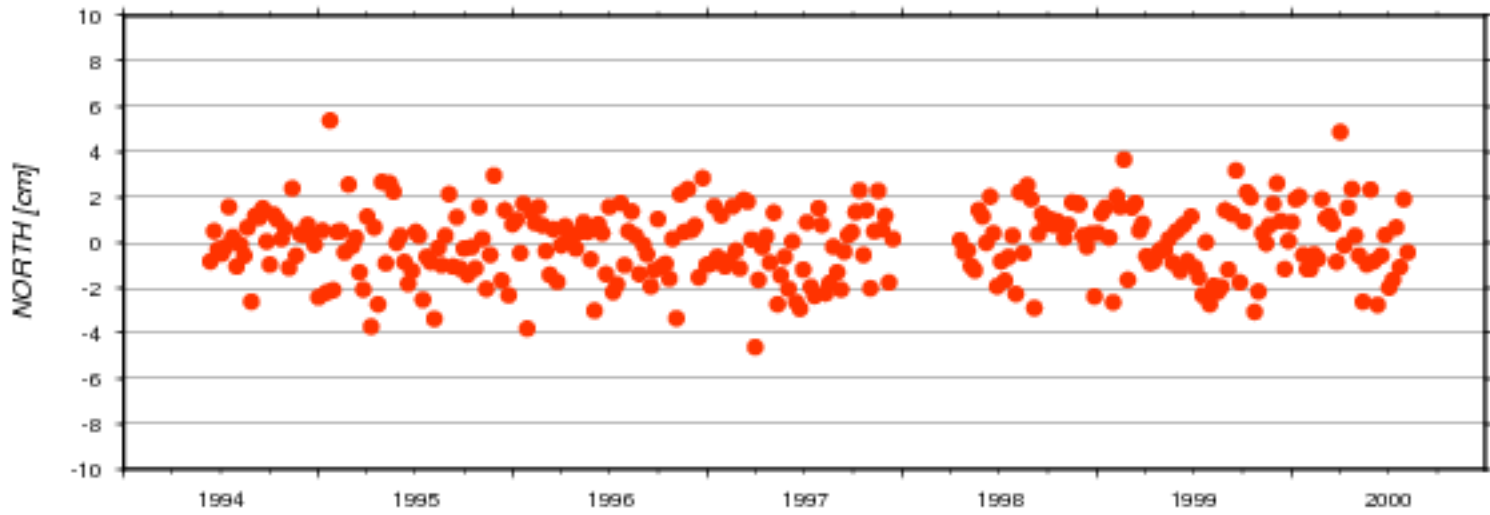

AC	#	North [cm]		East [cm]		Up [cm]		Serie
	days	mean	std	mean	std	mean	std	nb
ids	304	-0.047	1.533	-0.017	2.692	-0.065	1.827	17d01



Residuals of Cumulative Solution - Station: HBKA

ids17d01

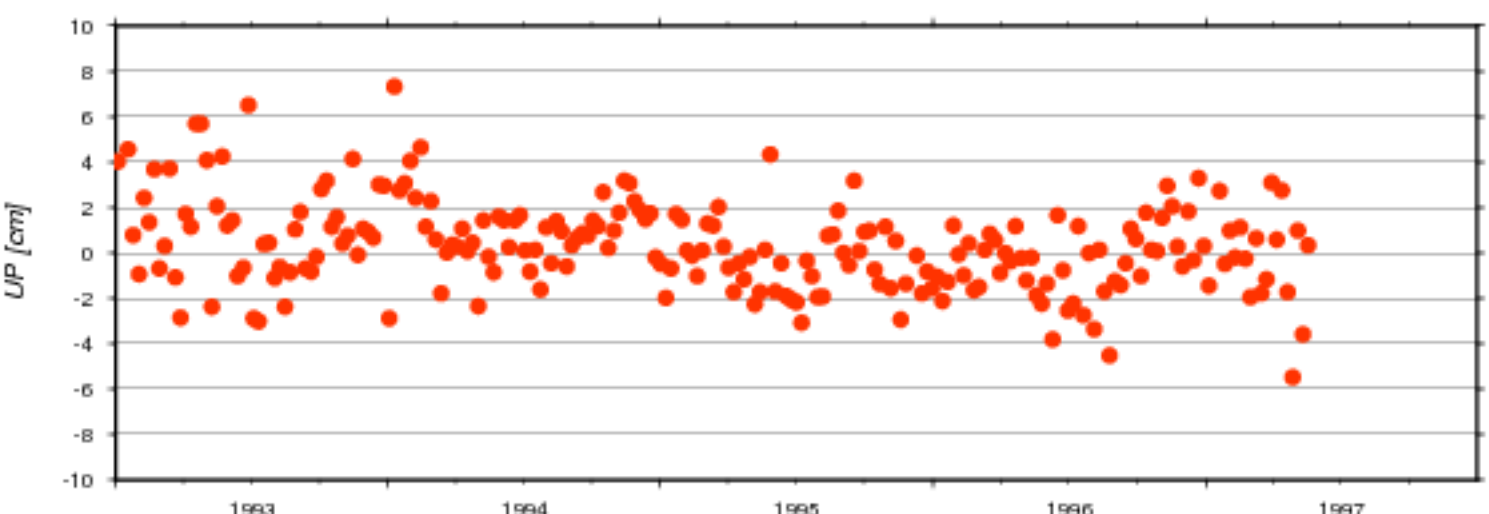
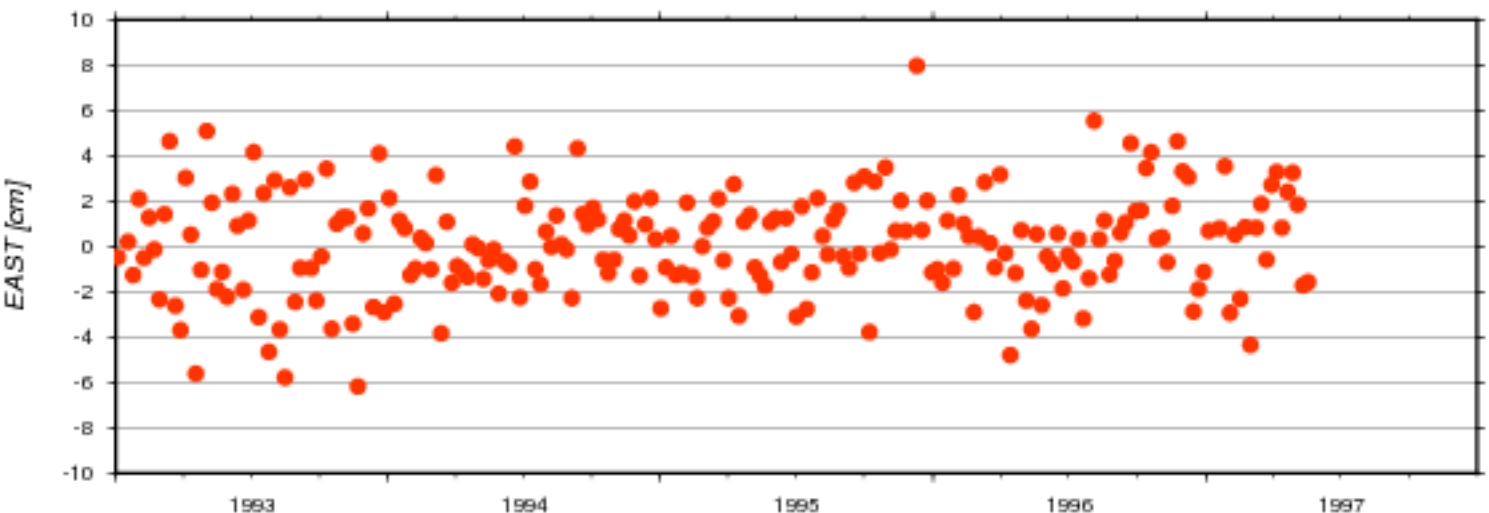
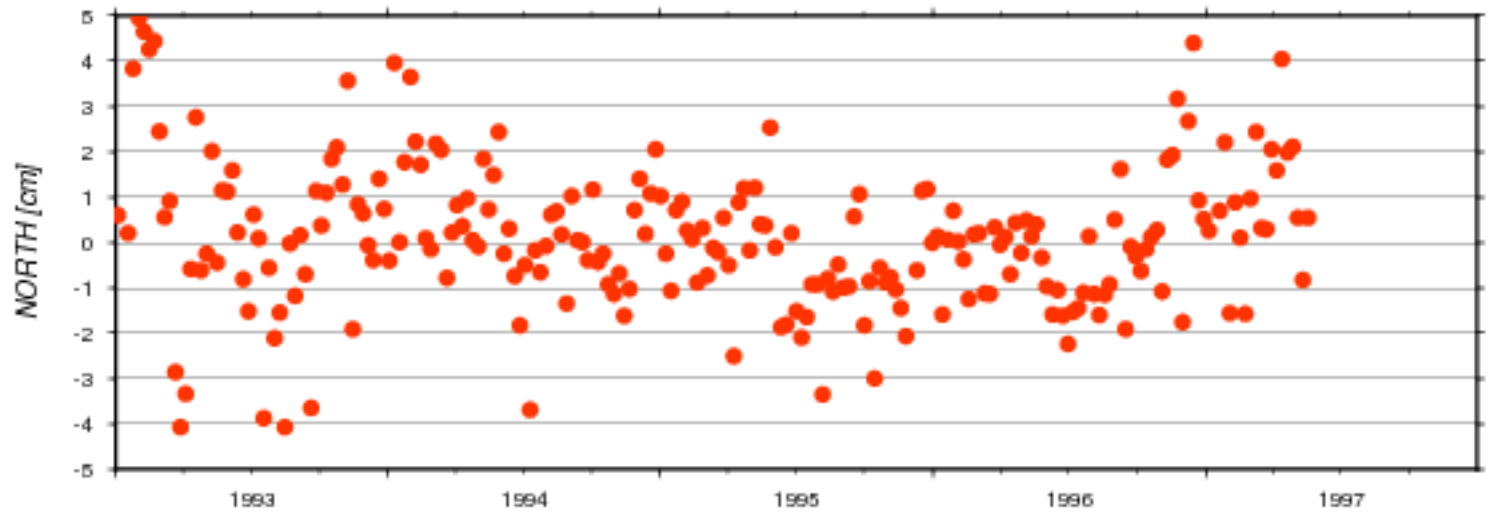

AC	# days	North [cm]		East [cm]		Up [cm]		Serie nb
		mean	std	mean	std	mean	std	
ids	226	0.098	1.592	0.127	2.231	0.304	1.976	17d01

### Residuals of Cumulative Solution - Station: HBKB

● ids17d01

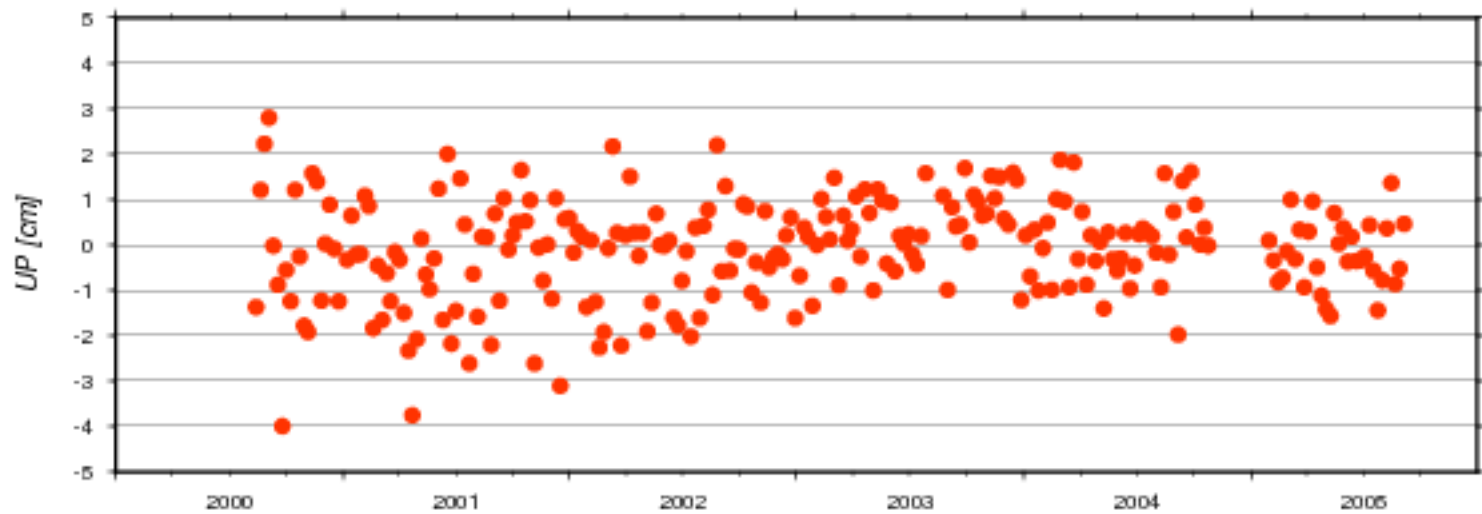
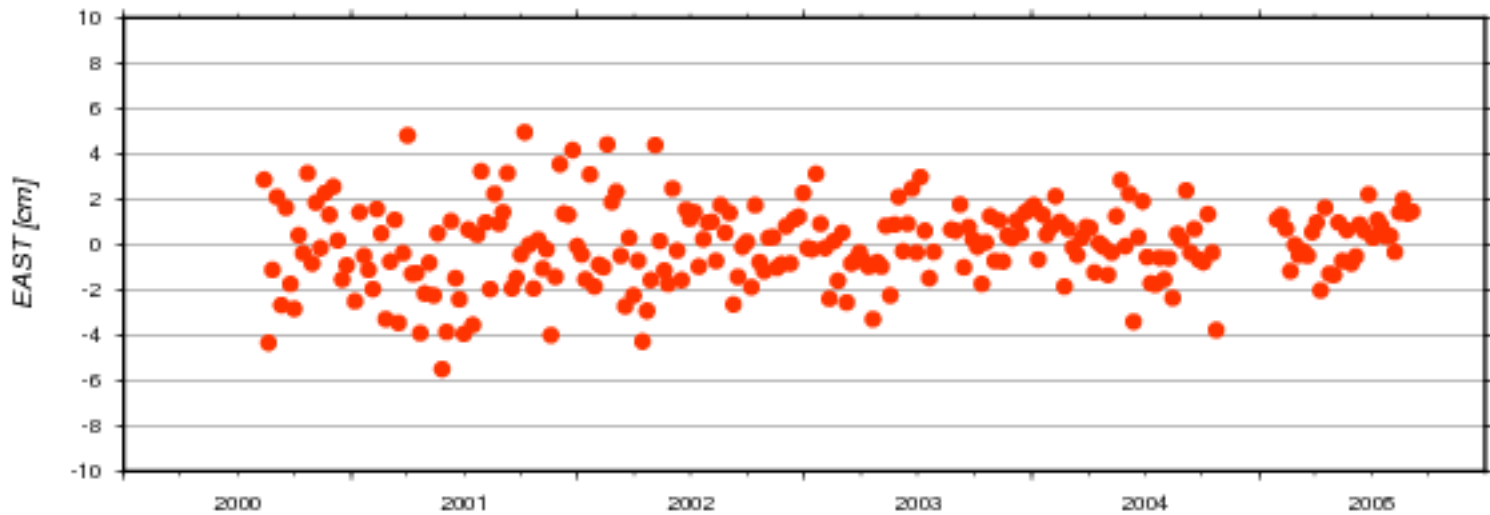
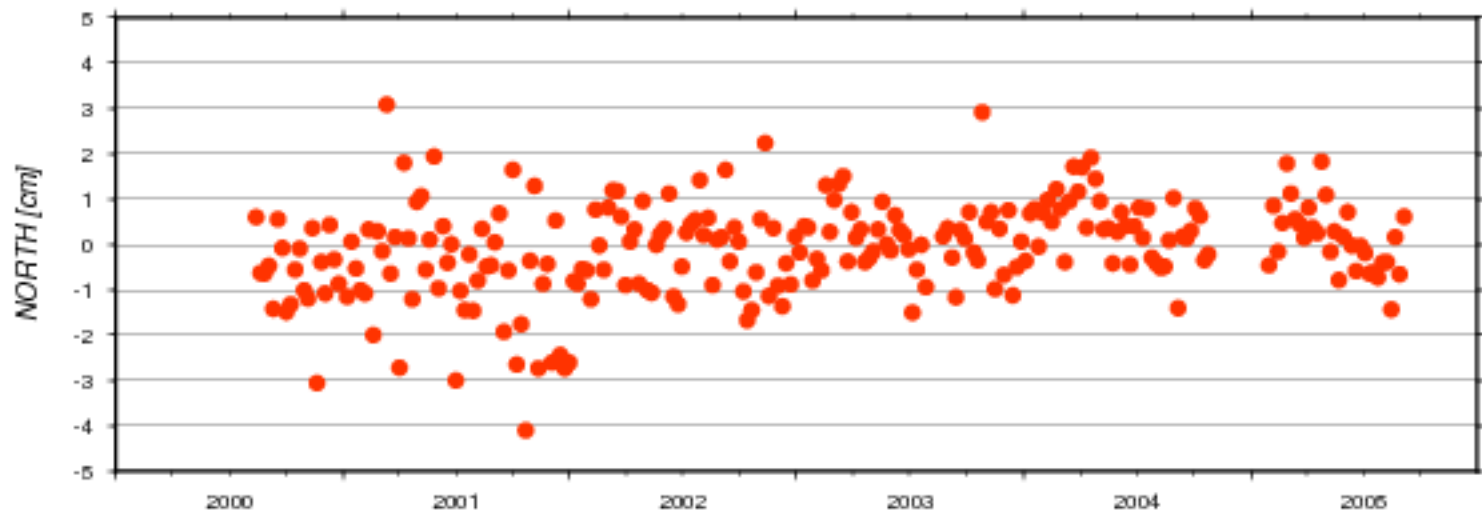

AC	#	North [cm]		East [cm]		Up [cm]		Serie
	days	mean	std	mean	std	mean	std	nb
ids	248	-0.068	1.028	-0.027	1.753	-0.096	1.098	17d01

### Residuals of Cumulative Solution - Station: HBLA

ids17d01

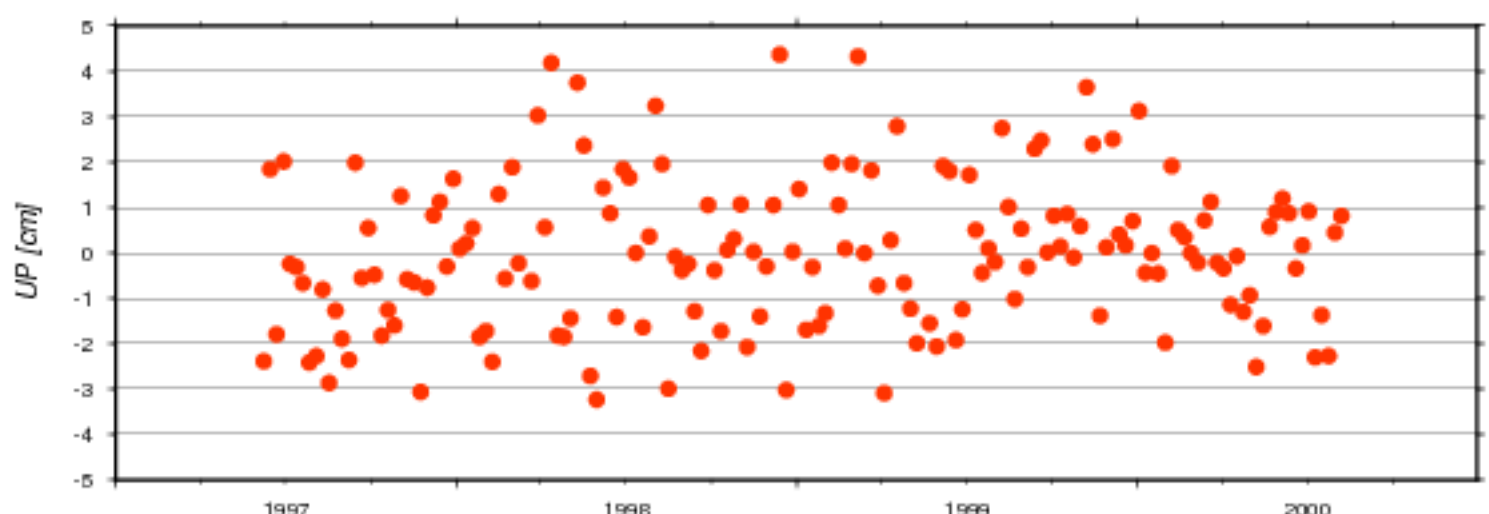
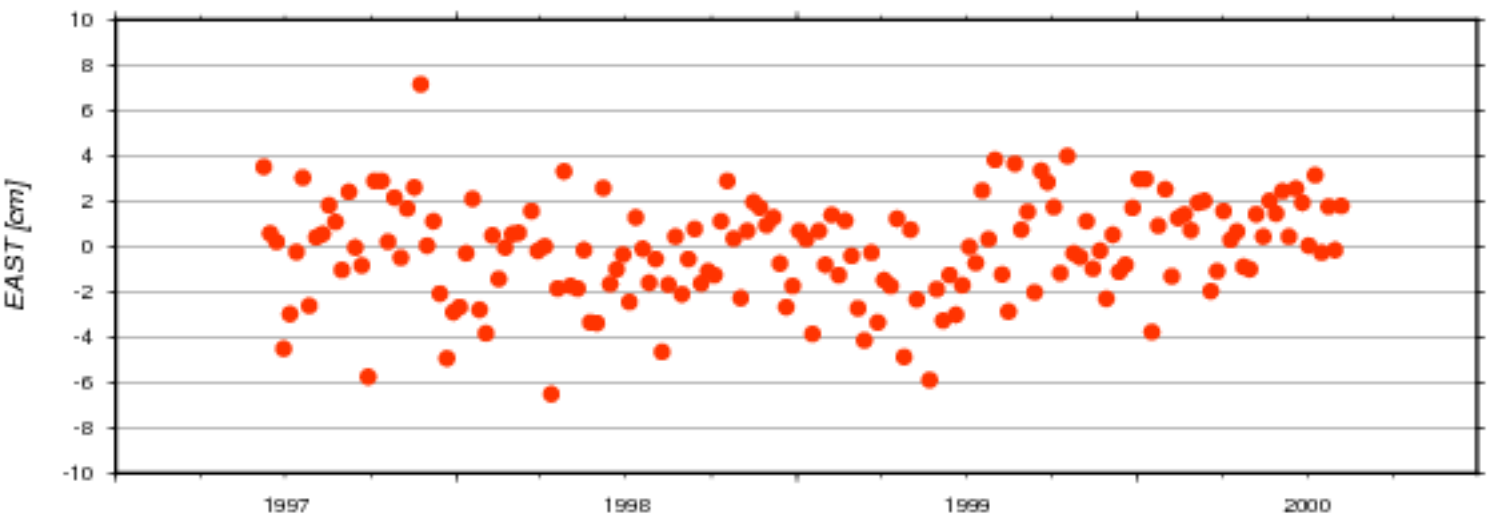
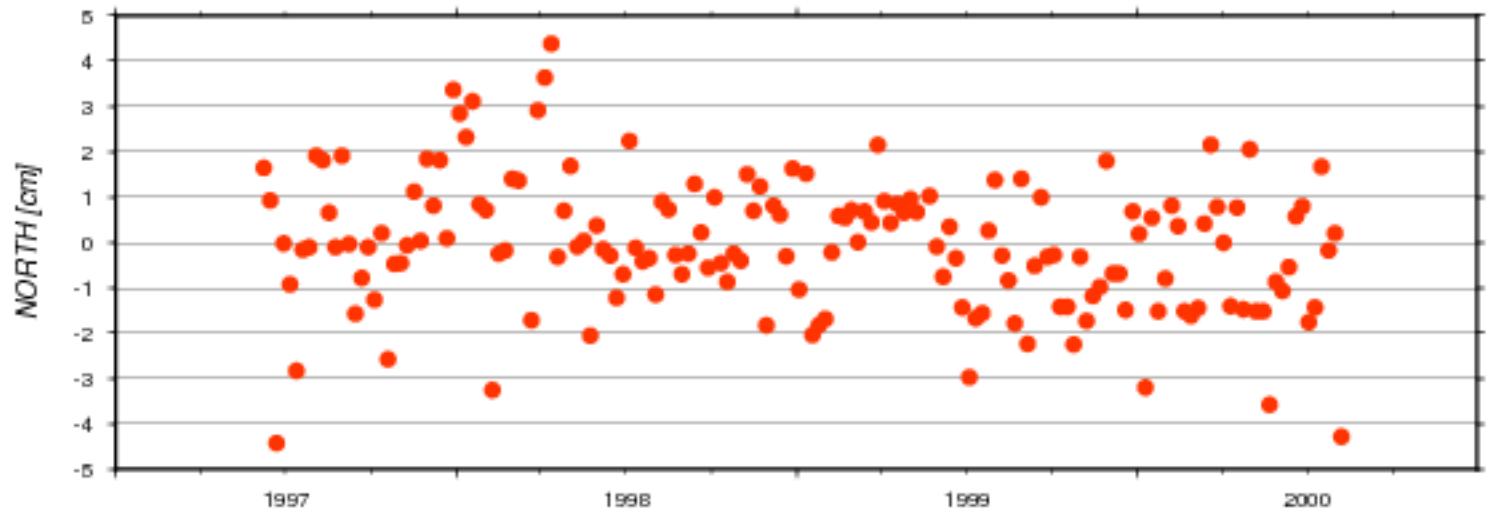

AC	#	North [cm]		East [cm]		Up [cm]		Serie
	days	mean	std	mean	std	mean	std	nb
ids	164	-0.059	1.468	-0.138	2.217	-0.019	1.846	17d01

### Residuals of Cumulative Solution - Station: HBLB

● ids17d01

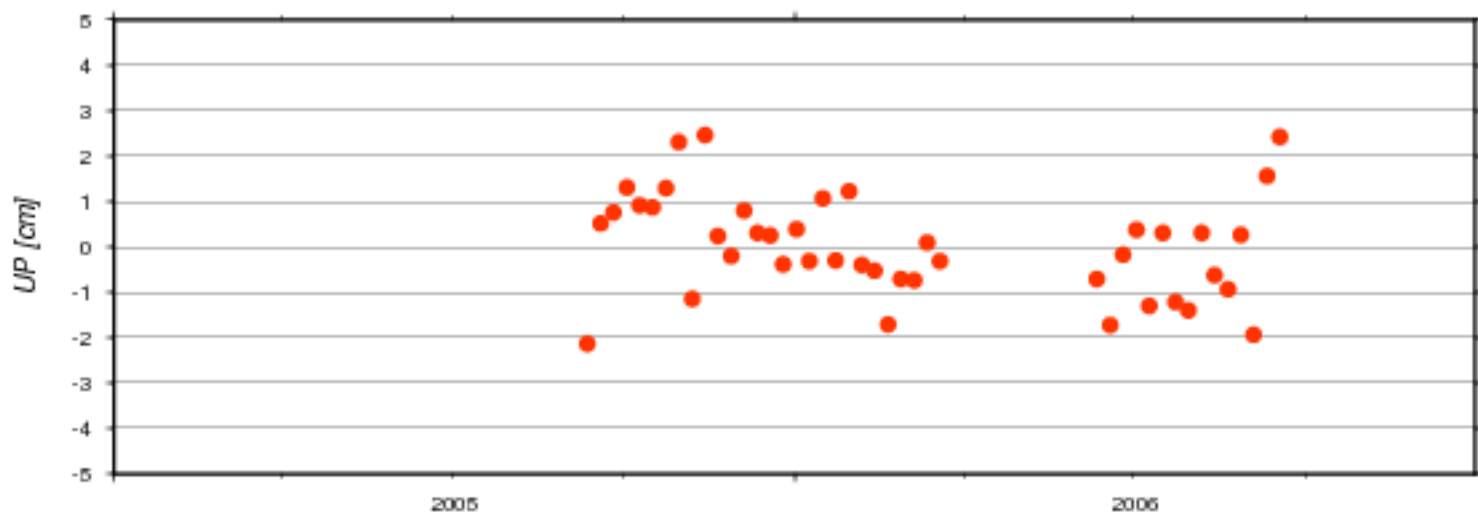
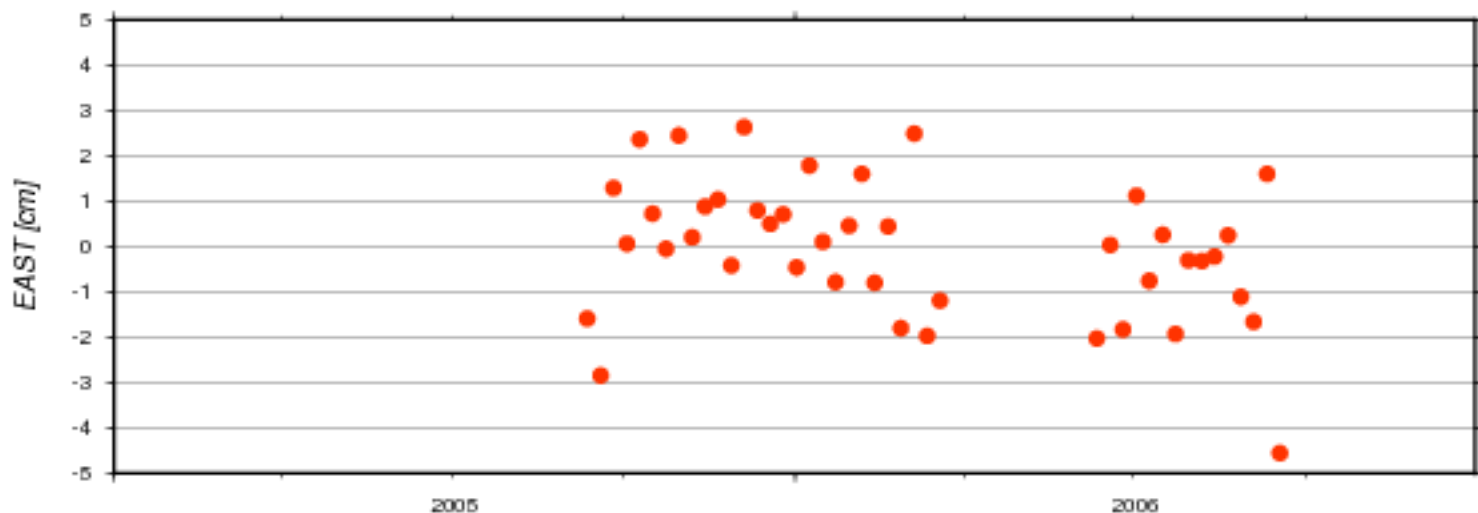
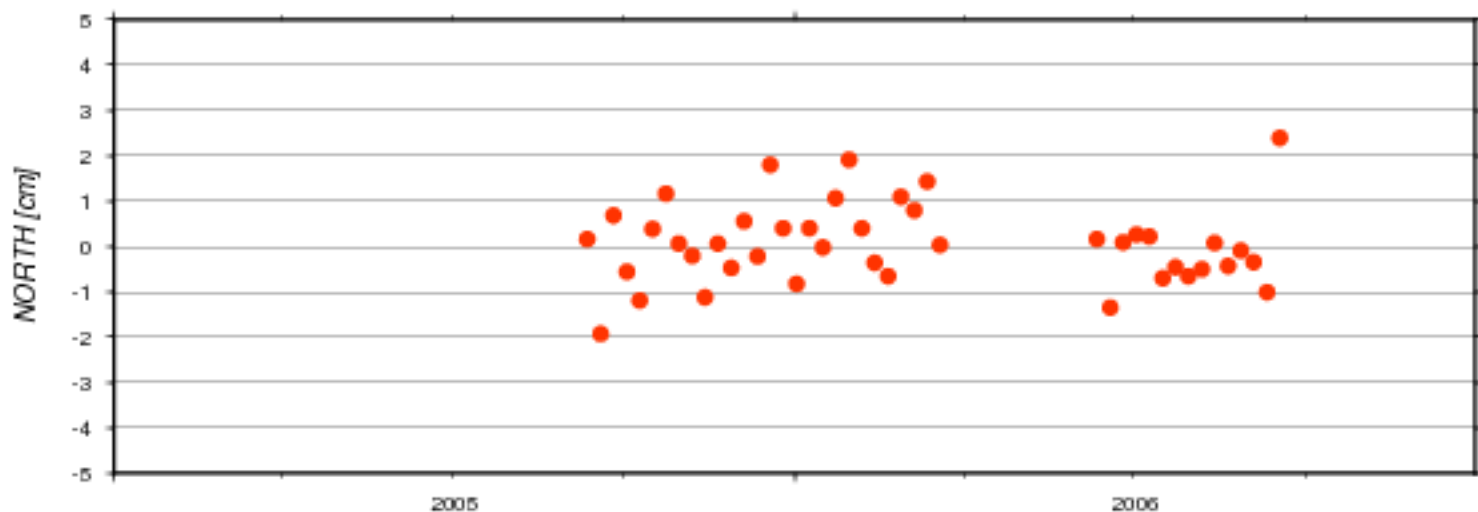

AC	#	North [cm]		East [cm]		Up [cm]		Serie
	days	mean	std	mean	std	mean	std	nb
ids	43	0.080	0.888	-0.060	1.525	0.025	1.134	17d01

Residuals of Cumulative Solution - Station: HBMB

ids17d01

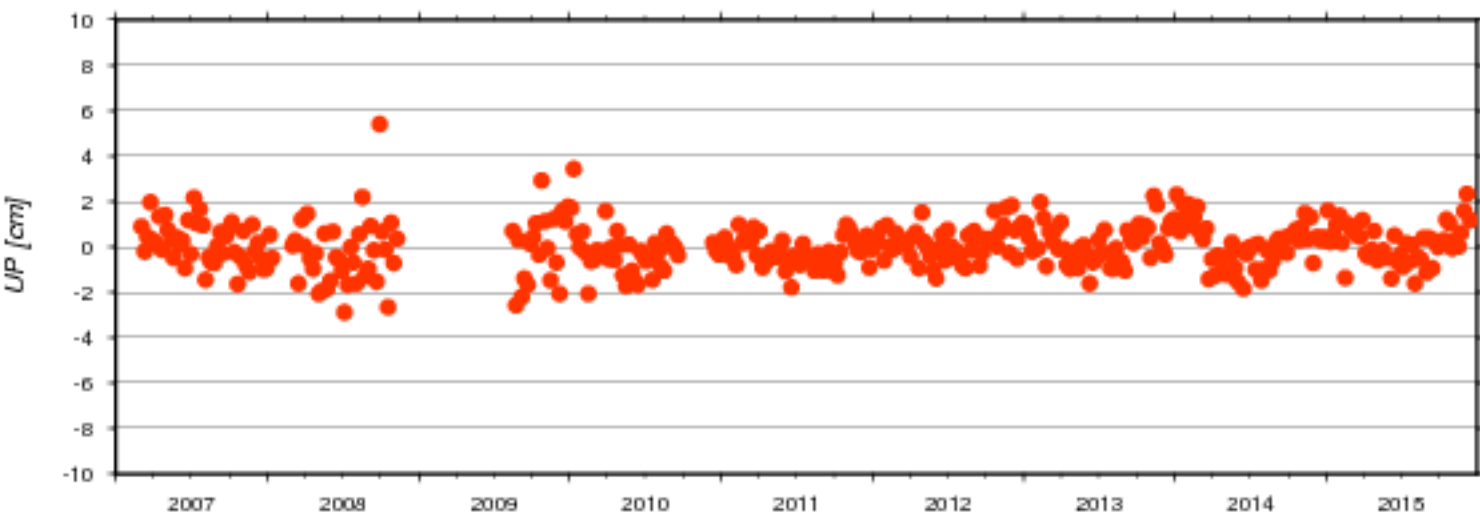
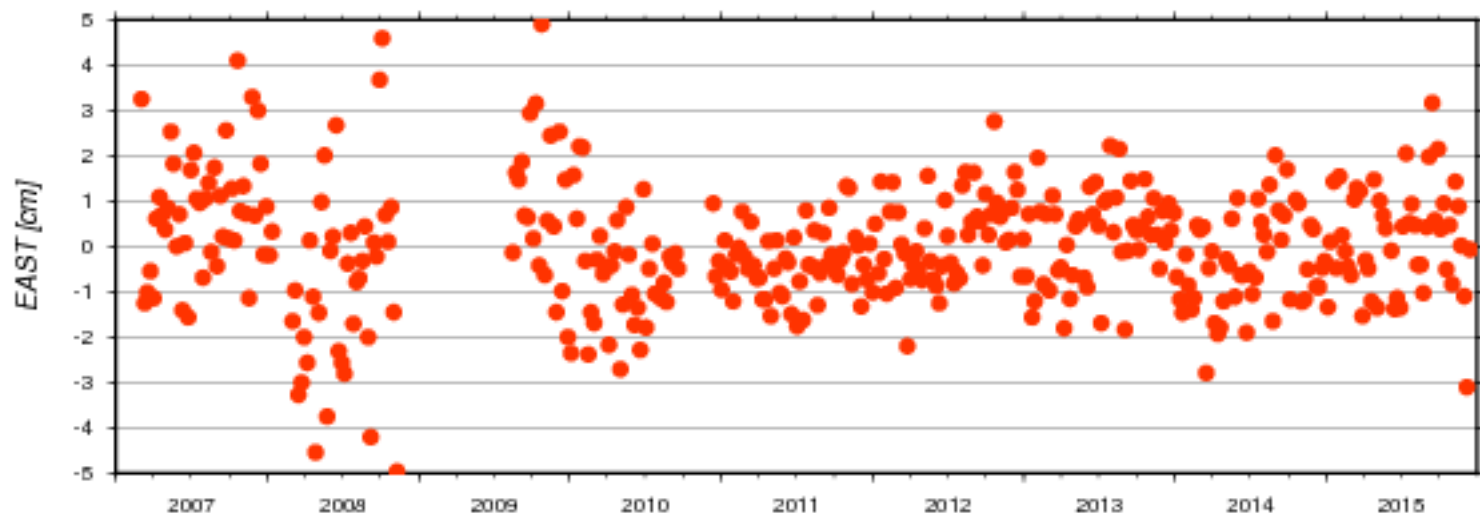
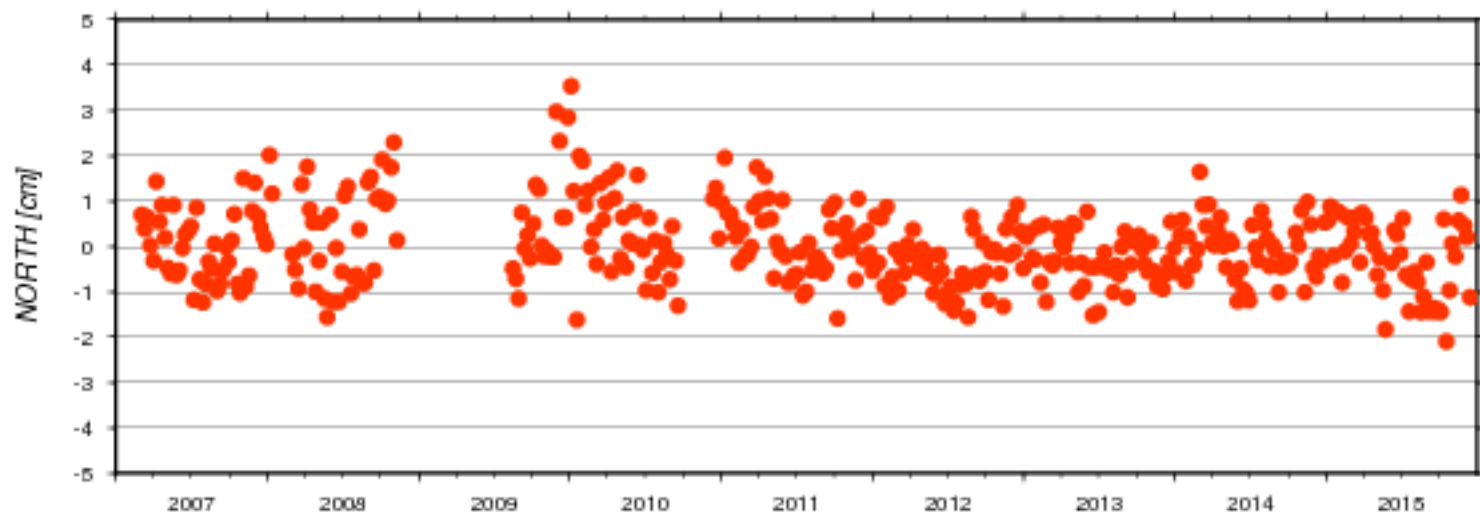

AC	# days	North [cm]		East [cm]		Up [cm]		Serie nb
		mean	std	mean	std	mean	std	
ids	401	-0.012	0.838	-0.011	1.325	0.006	0.973	17d01

### Residuals of Cumulative Solution - Station: HELA

● ids17d01

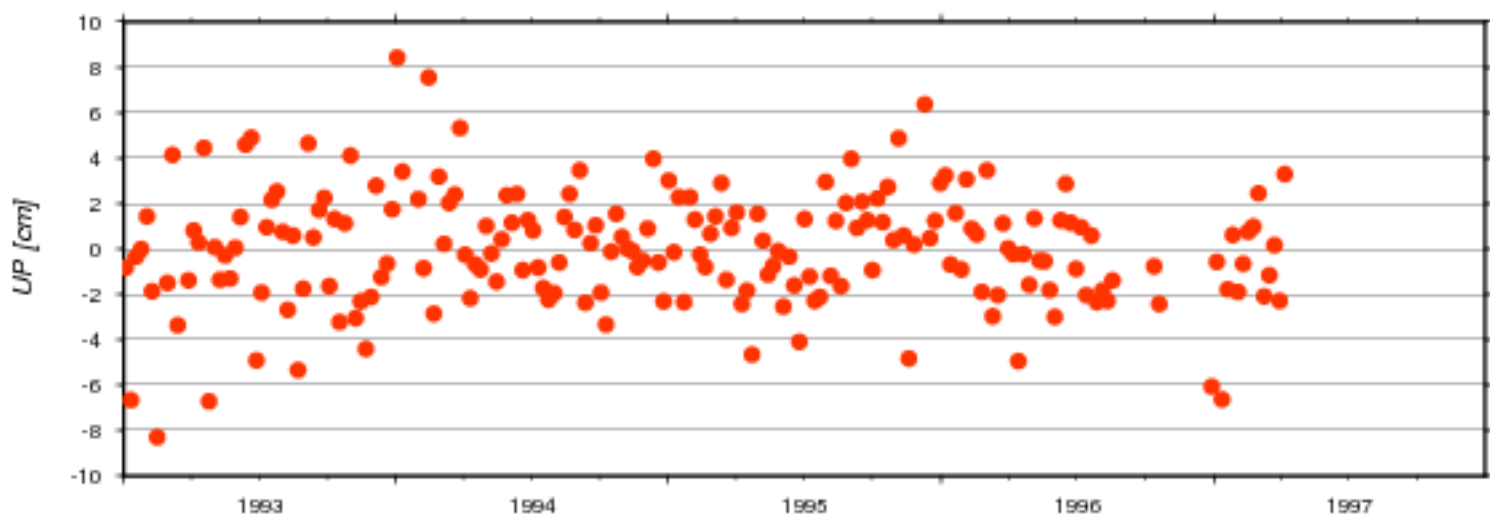
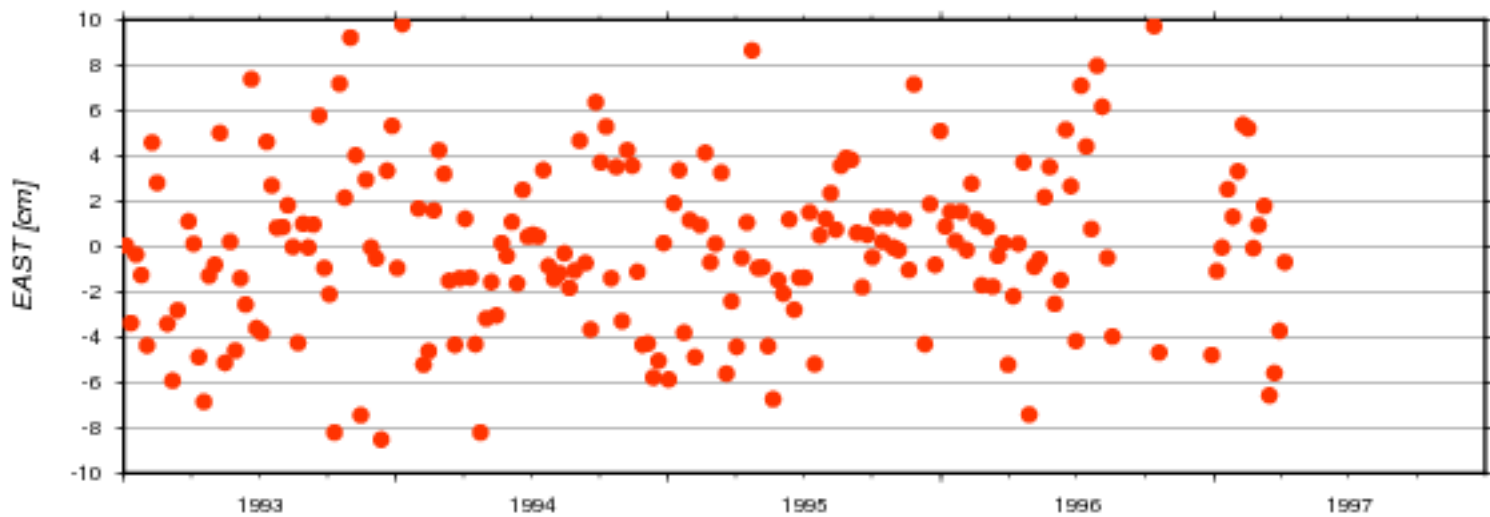
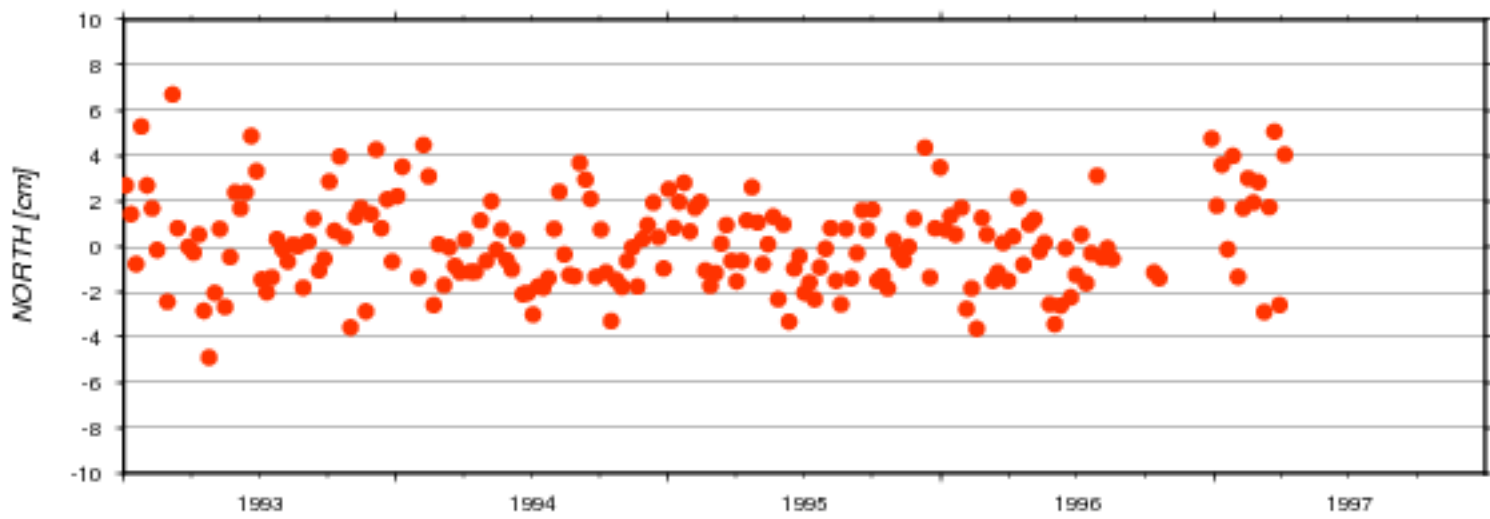

AC	#	North [cm]		East [cm]		Up [cm]		Serie
	days	mean	std	mean	std	mean	std	nb
ids	202	0.170	2.012	-0.038	3.653	0.003	2.541	17d01

### Residuals of Cumulative Solution - Station: HELB

● ids17d01

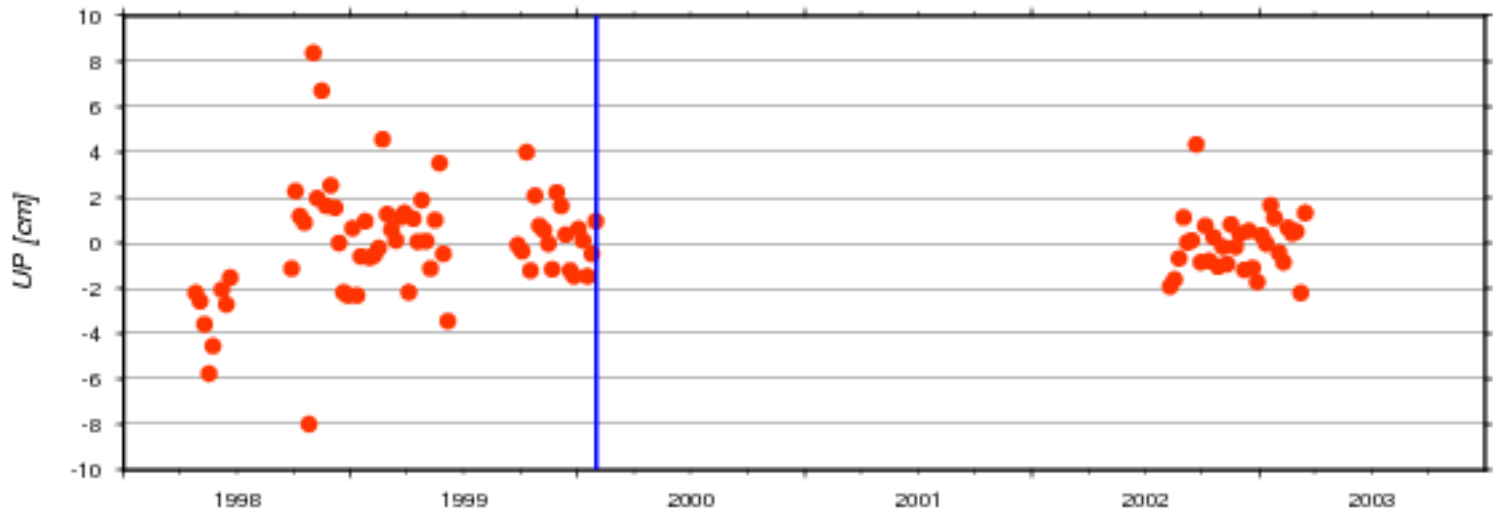
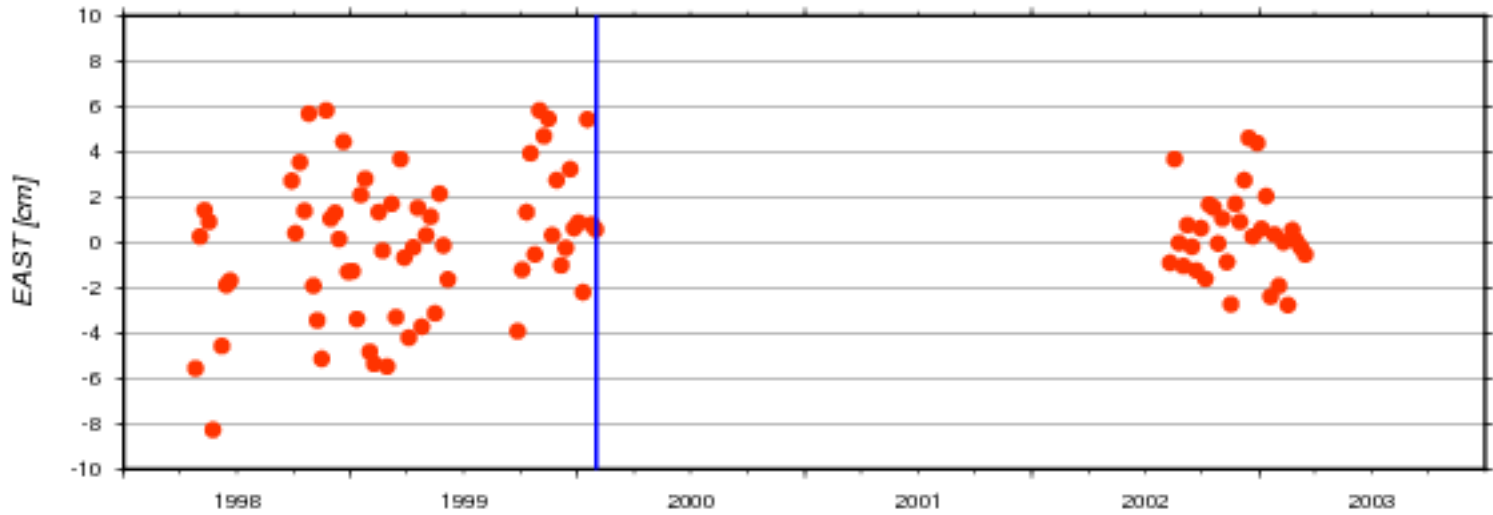
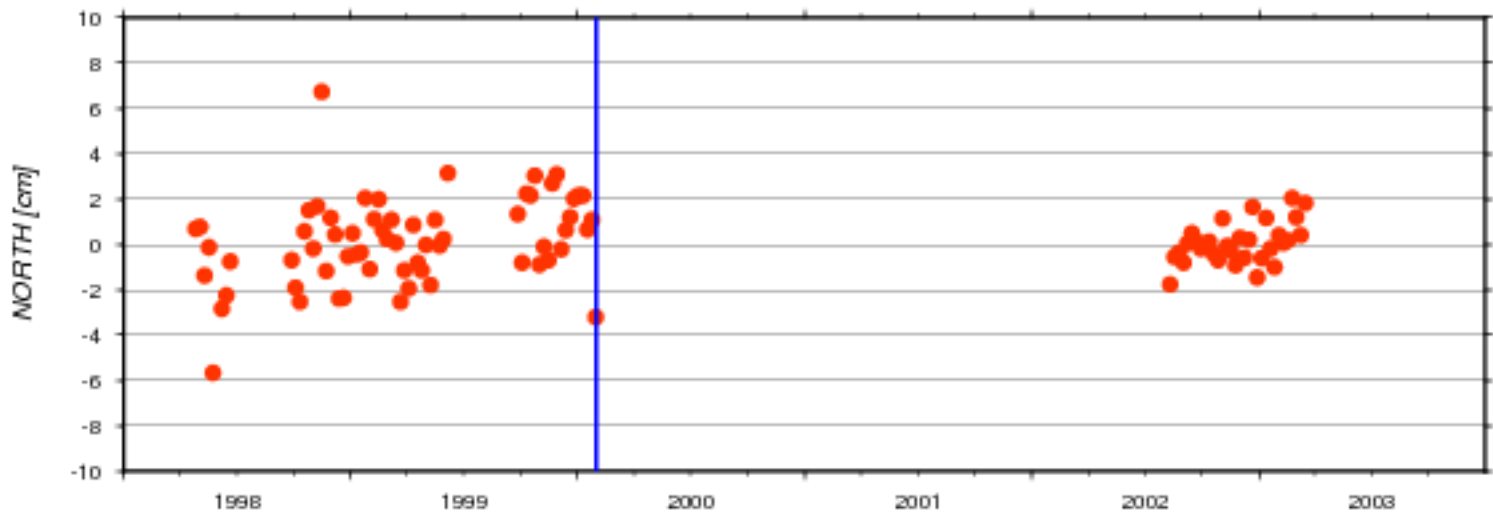

AC	#	North [cm]		East [cm]		Up [cm]		Serie
	days	mean	std	mean	std	mean	std	nb
ids	96	0.117	1.640	0.140	2.620	-0.010	2.213	17d01

### Residuals of Cumulative Solution - Station: HEMB

● ids17d01

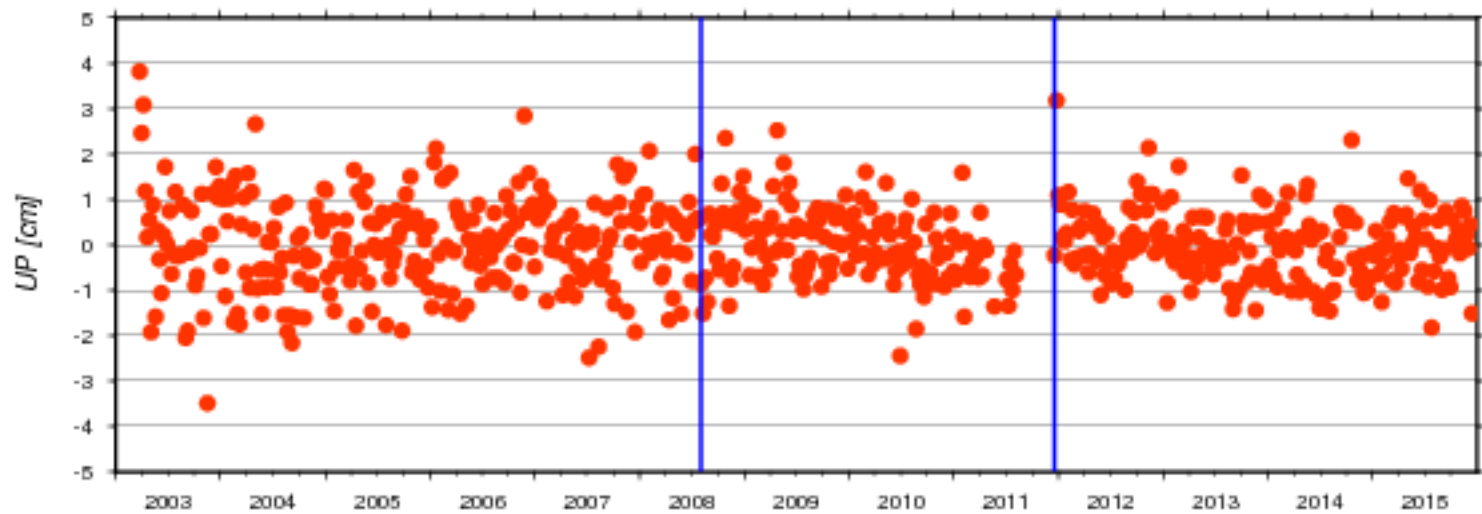
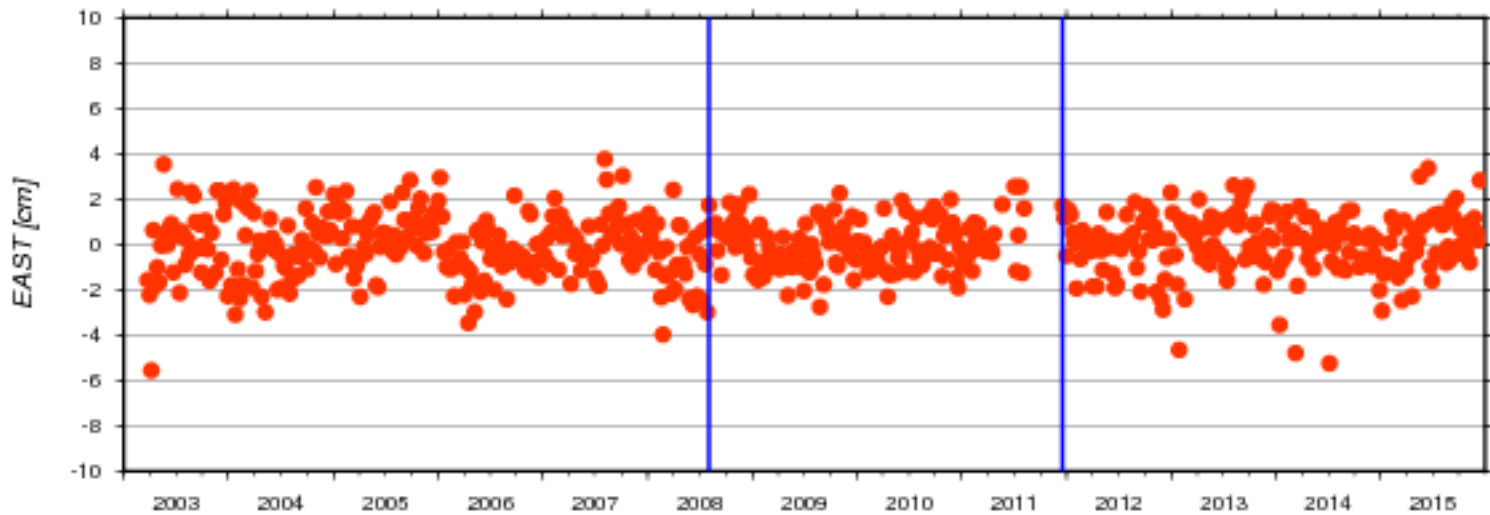
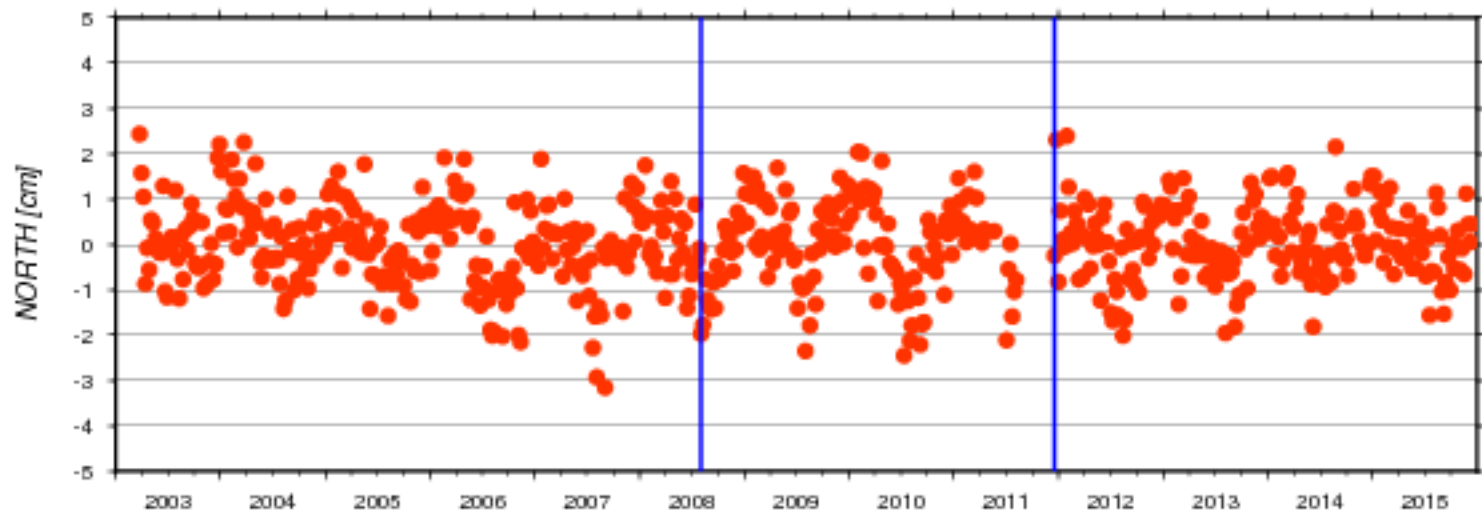

AC	#	North [cm]		East [cm]		Up [cm]		Serie
	days	mean	std	mean	std	mean	std	nb
ids	634	0.010	0.892	-0.029	1.302	0.008	0.898	17d01



### Residuals of Cumulative Solution - Station: HUAA

ids17d01

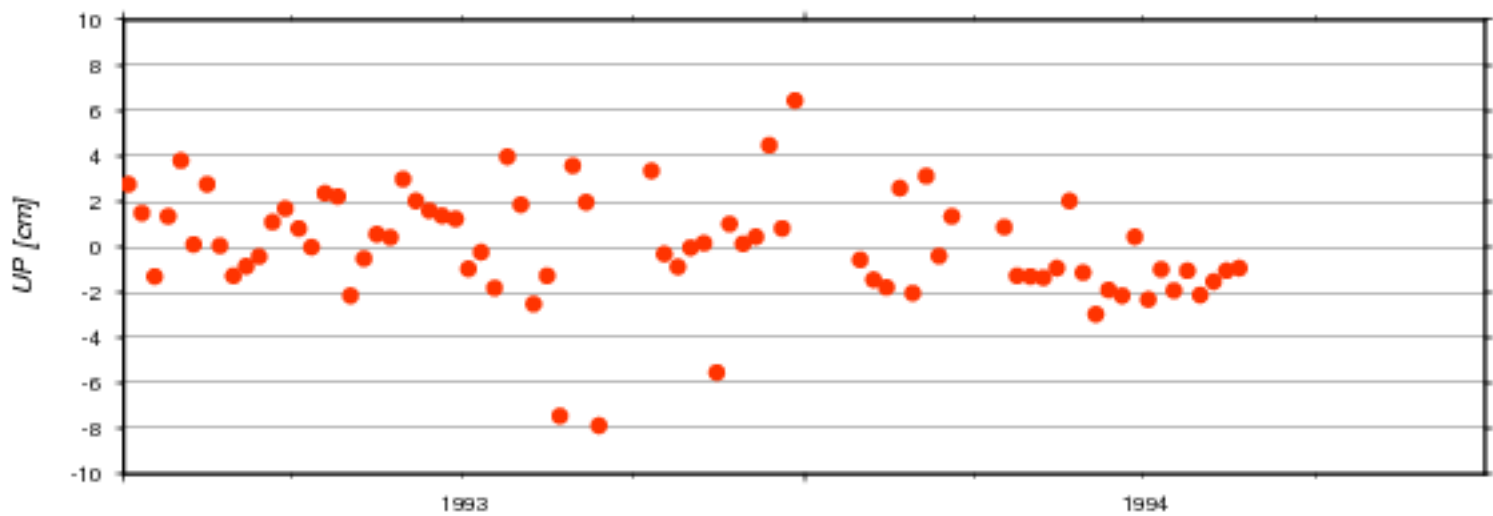
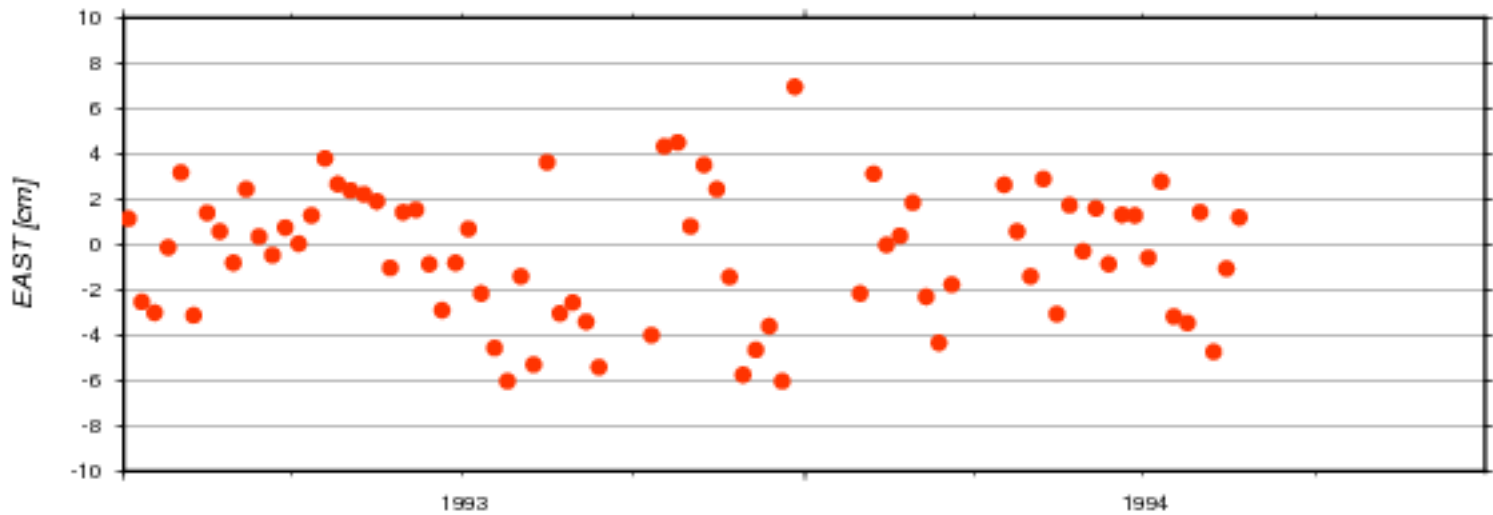
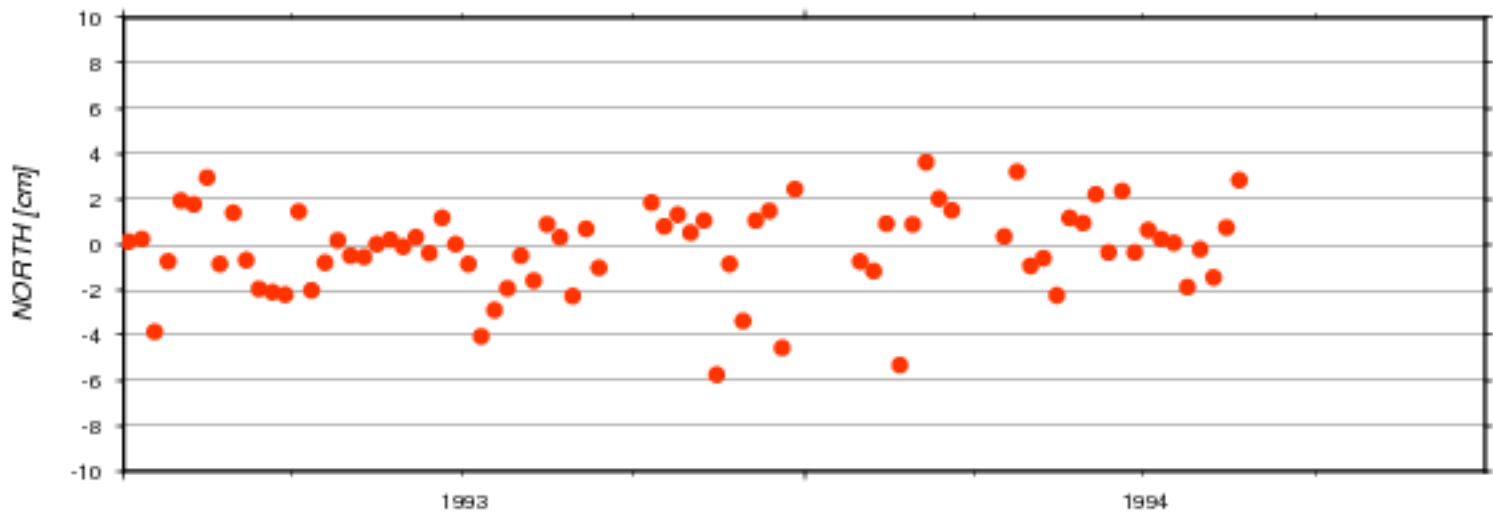

AC	# days	North [cm]		East [cm]		Up [cm]		Serie nb
		mean	std	mean	std	mean	std	
ids	76	-0.175	1.903	-0.355	2.671	0.032	2.387	17d01

### Residuals of Cumulative Solution - Station: IQUB

ids17d01

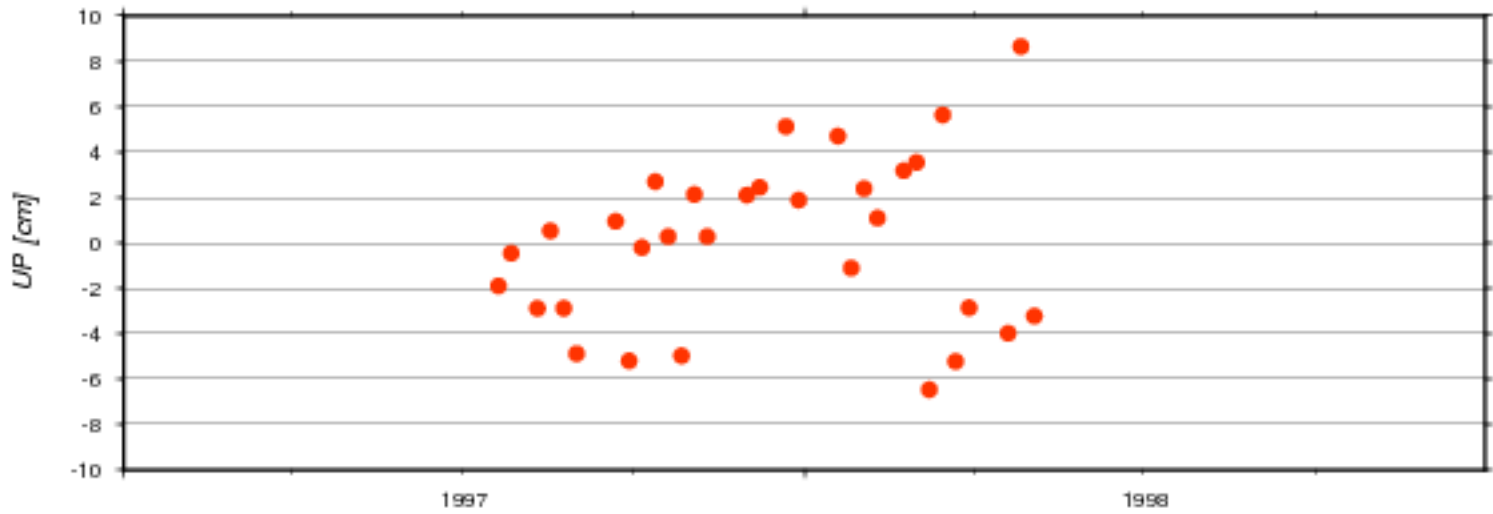
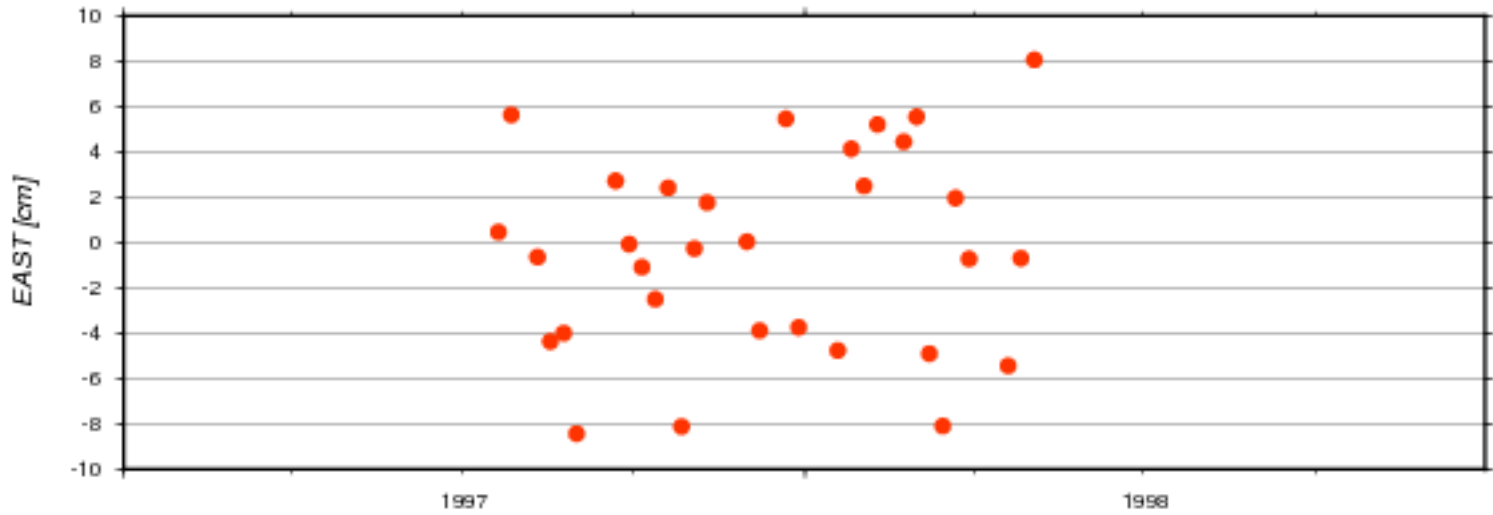
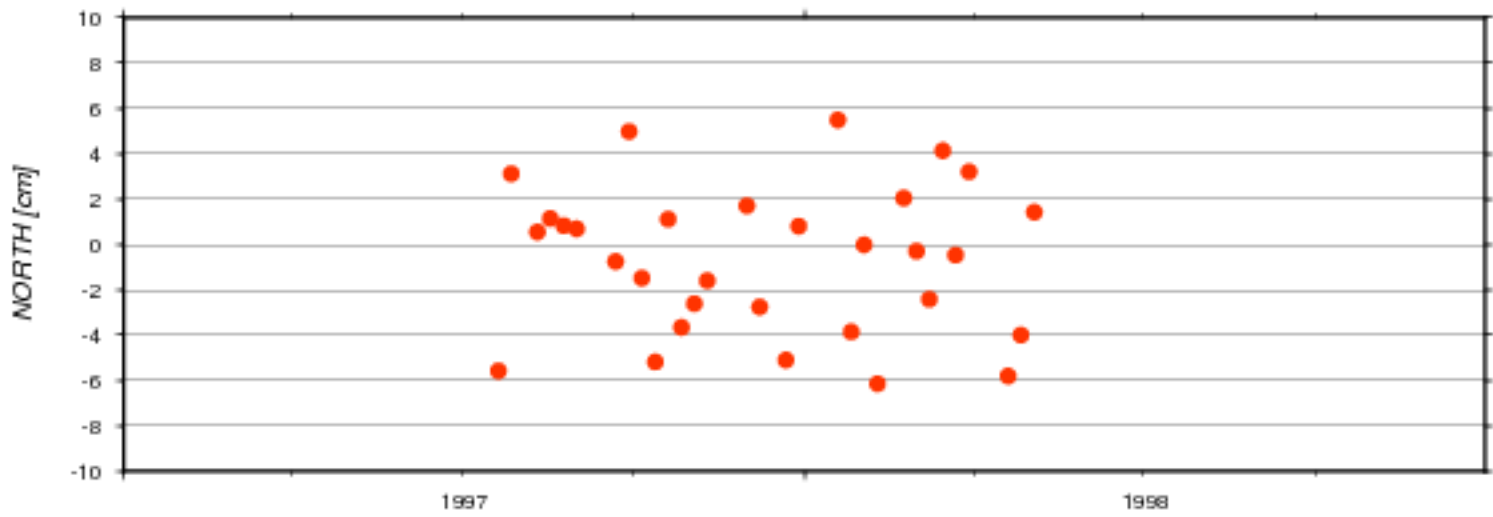

AC	#	North [cm]		East [cm]		Up [cm]		Serie	
		days	mean	std	mean	std	mean		std
ids	31		-0.655	3.253	-0.380	4.454	0.041	3.709	17d01

### Residuals of Cumulative Solution - Station: JIUB

● ids17d01

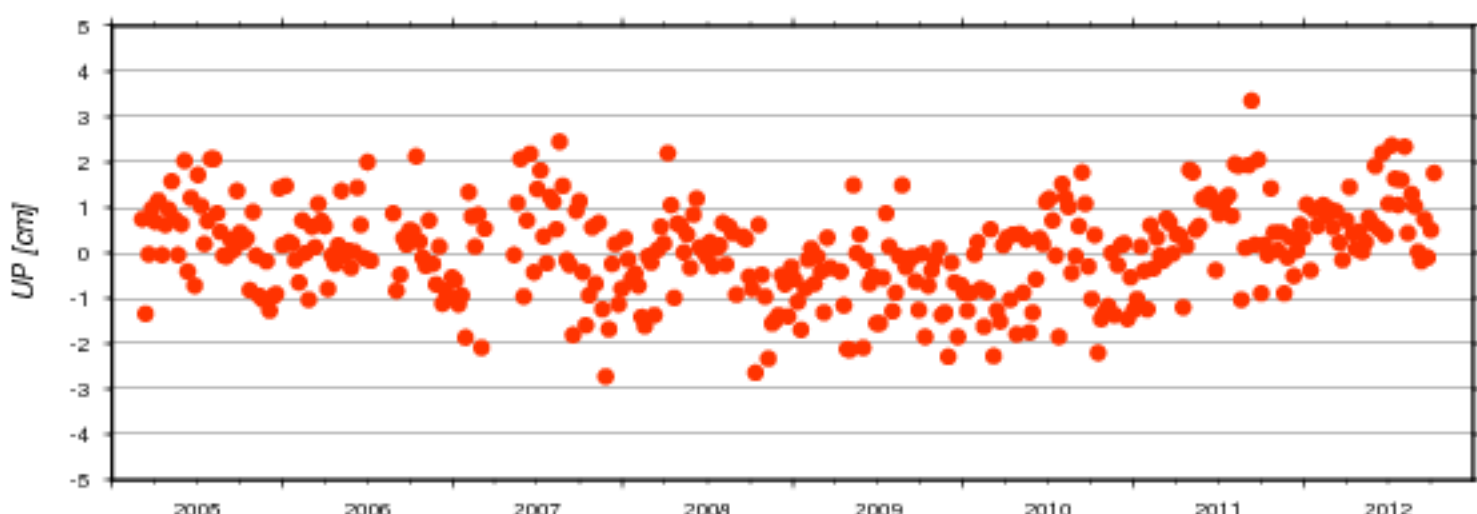
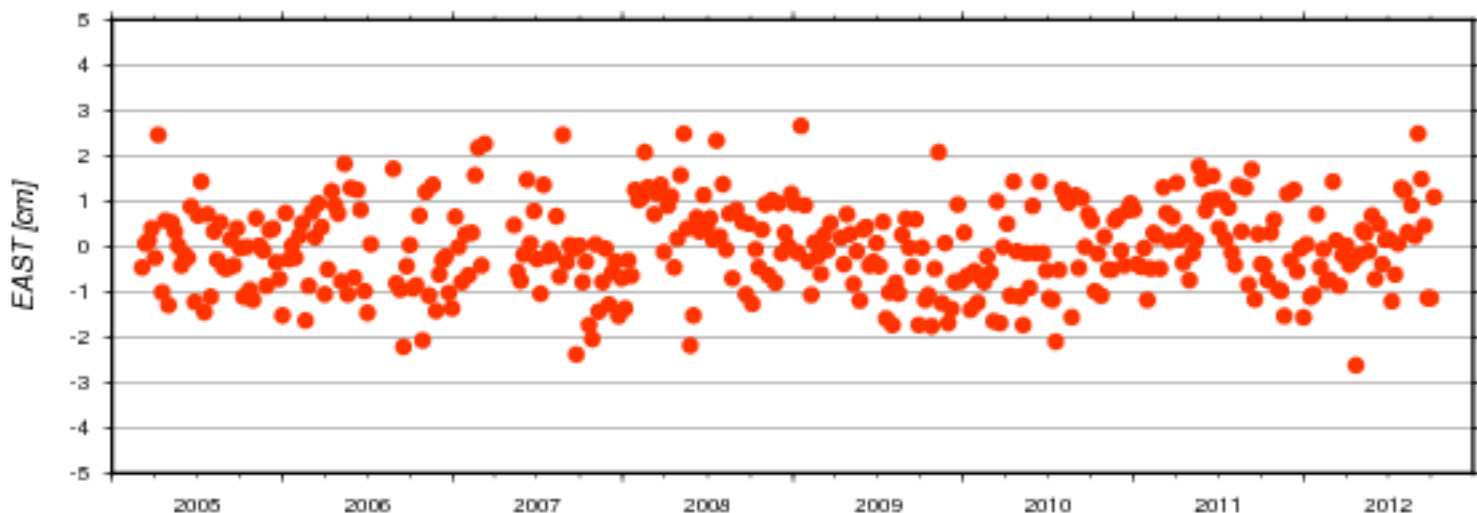
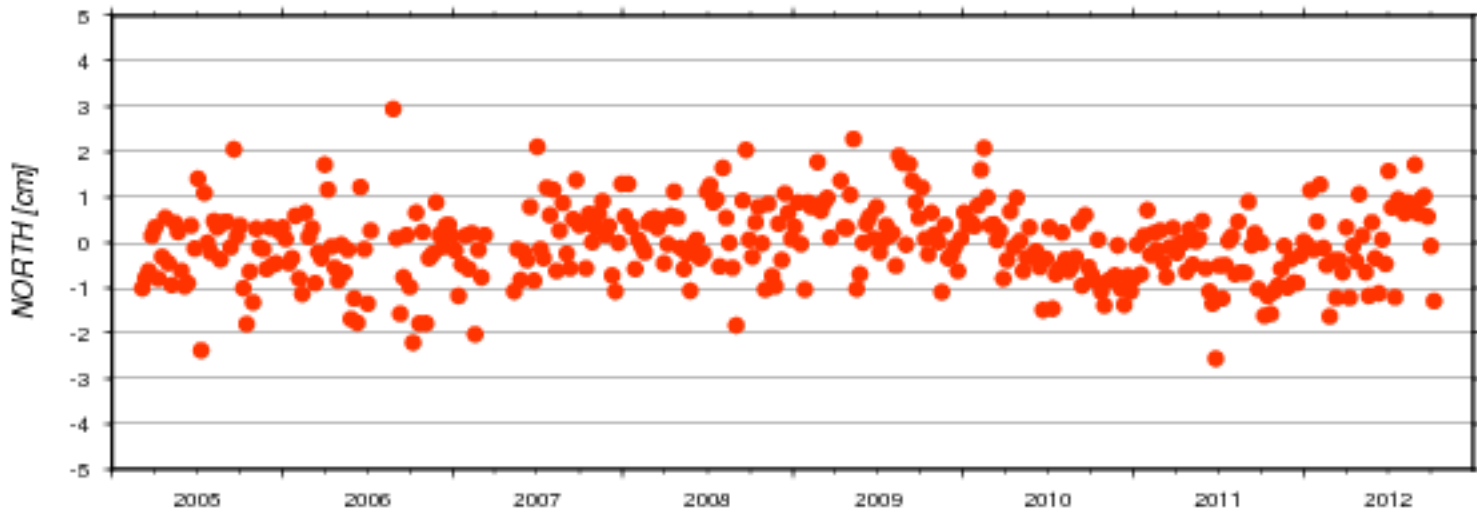

AC	#	North [cm]		East [cm]		Up [cm]		Serie
	days	mean	std	mean	std	mean	std	nb
ids	380	-0.034	0.833	-0.021	0.980	0.051	1.027	17d01

### Residuals of Cumulative Solution - Station: JIVB

● ids17d01

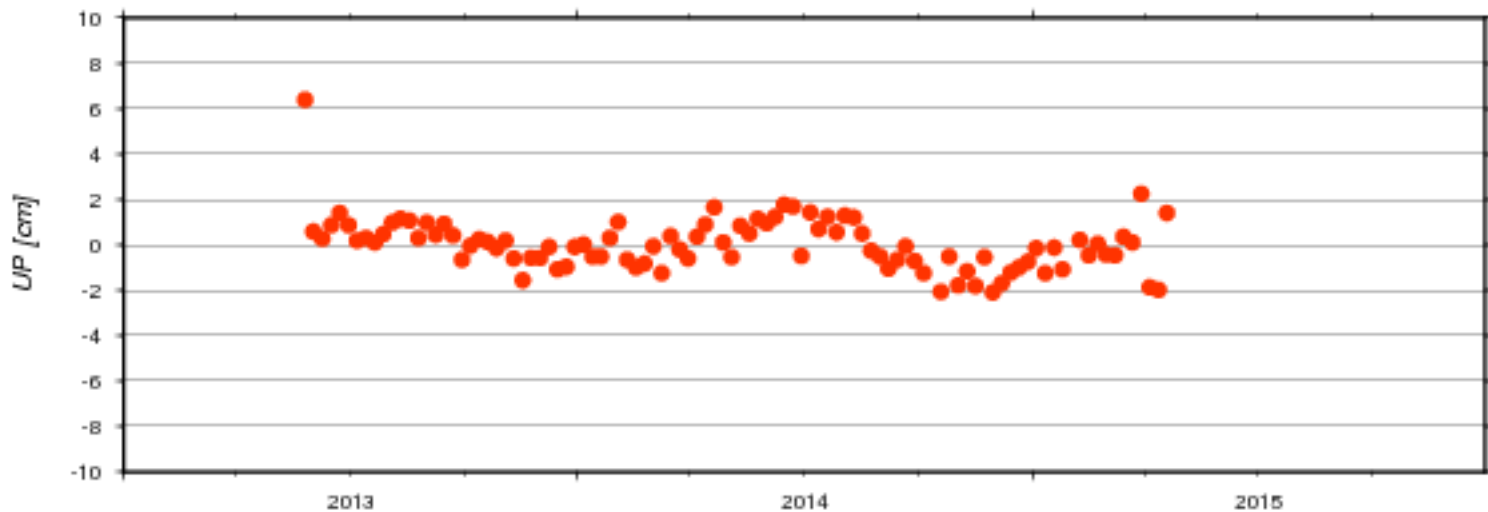
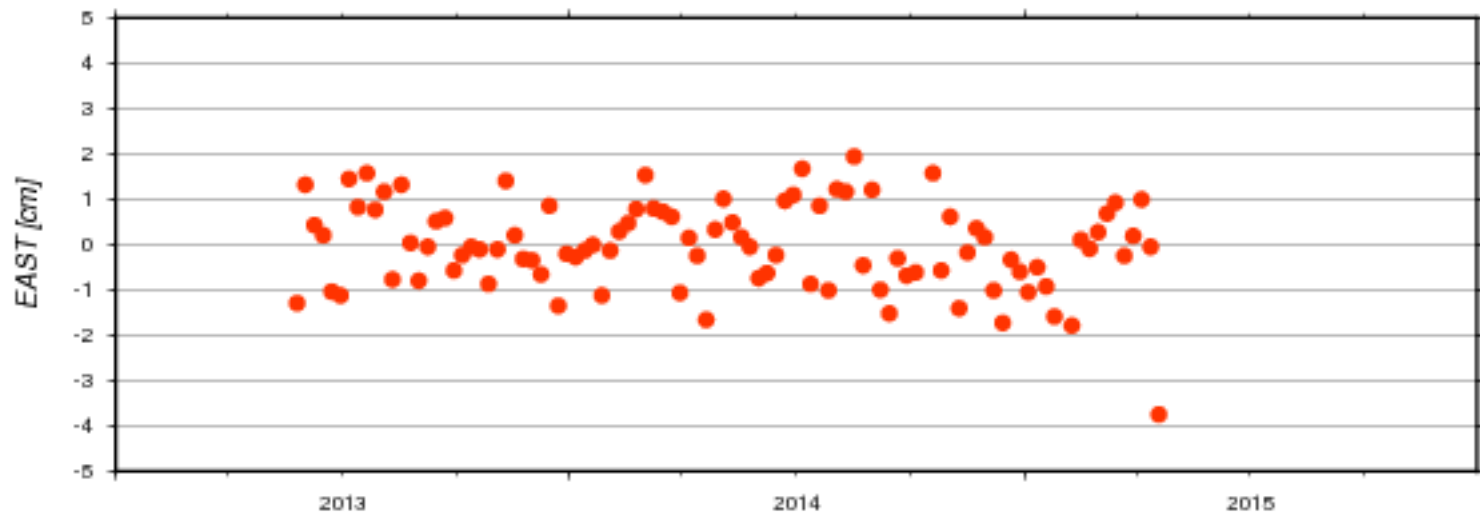
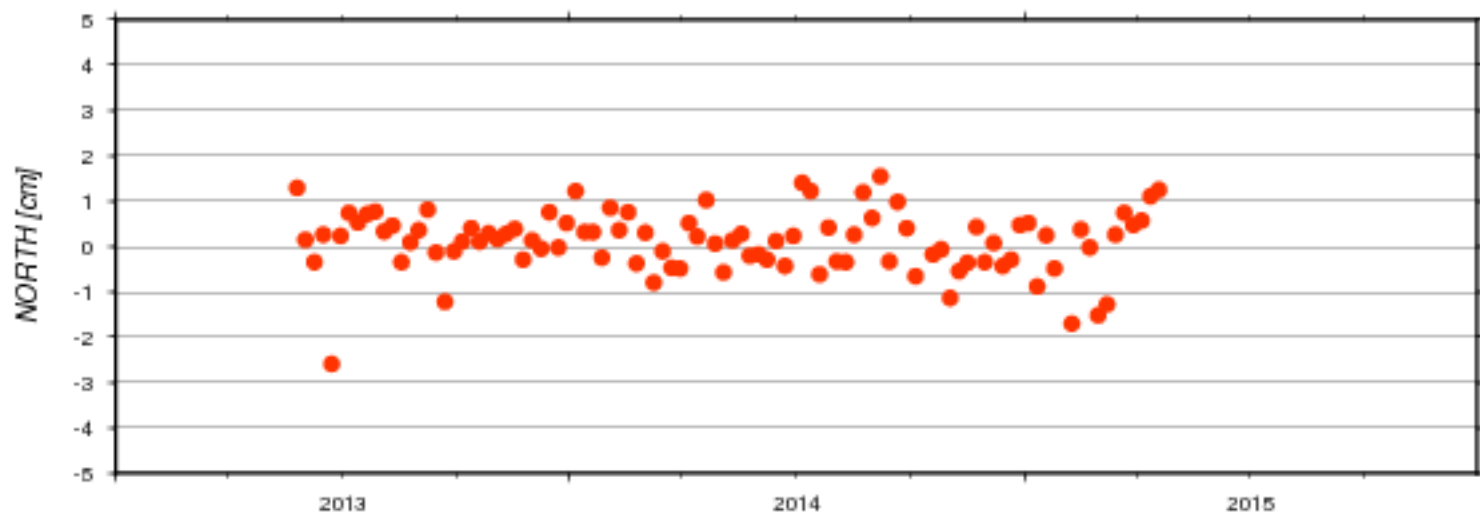

AC	#	North [cm]		East [cm]		Up [cm]		Serie
	days	mean	std	mean	std	mean	std	nb
ids	98	0.108	0.684	-0.021	0.962	0.023	1.161	17d01

### Residuals of Cumulative Solution - Station: KERA

● ids17d01

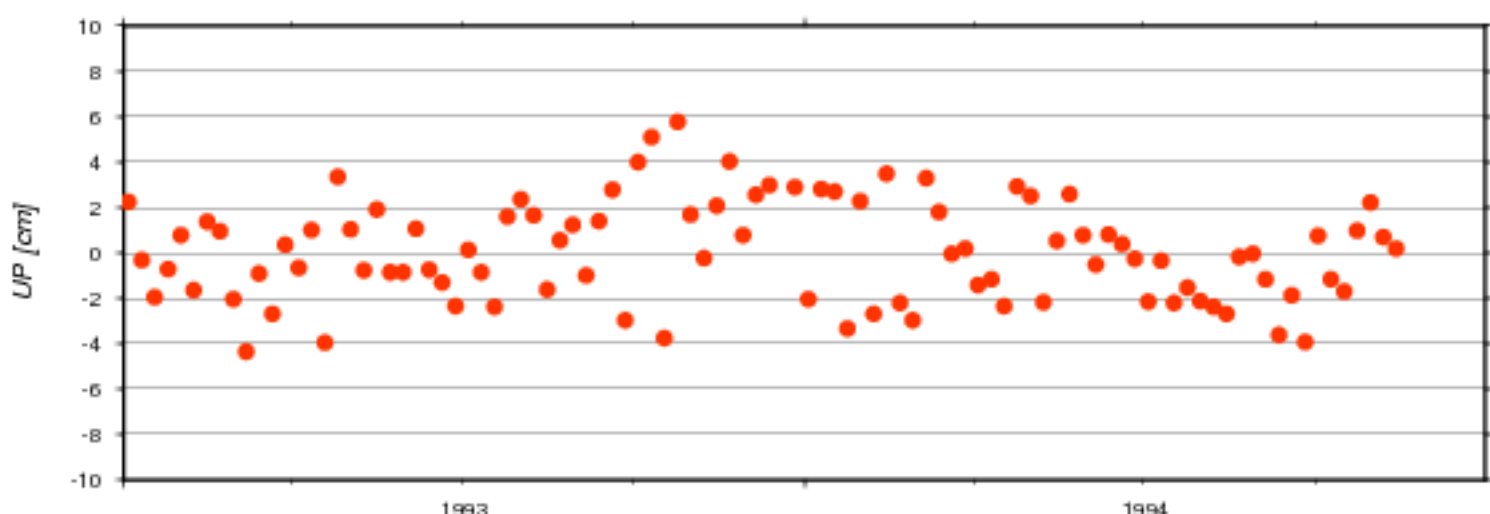
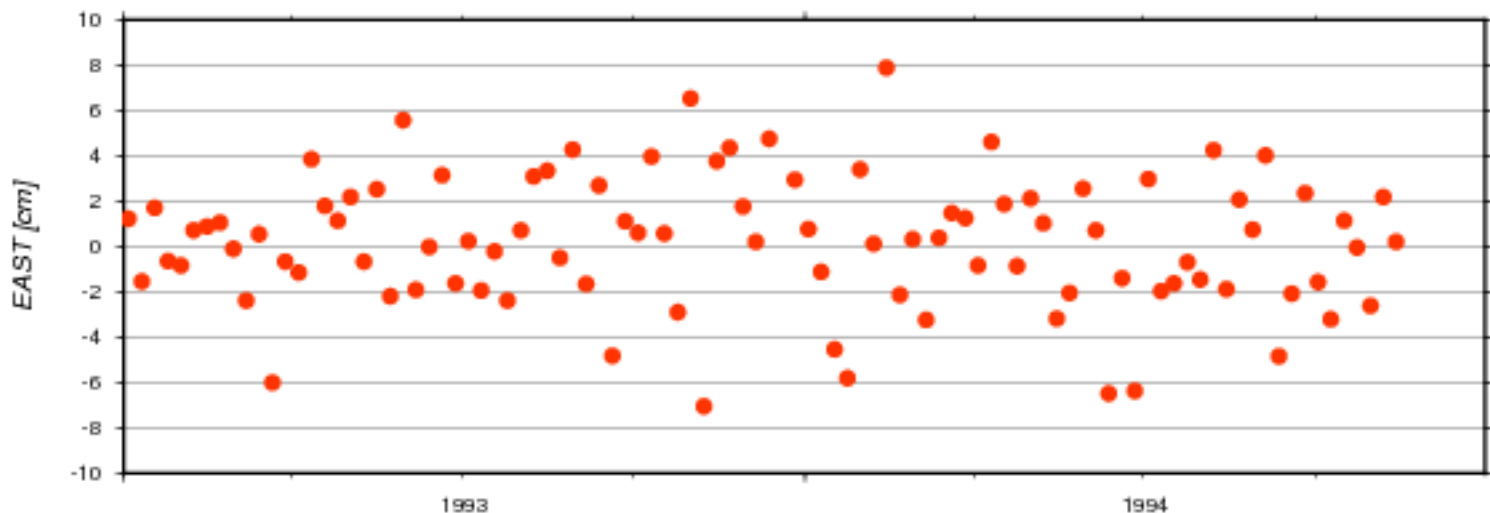
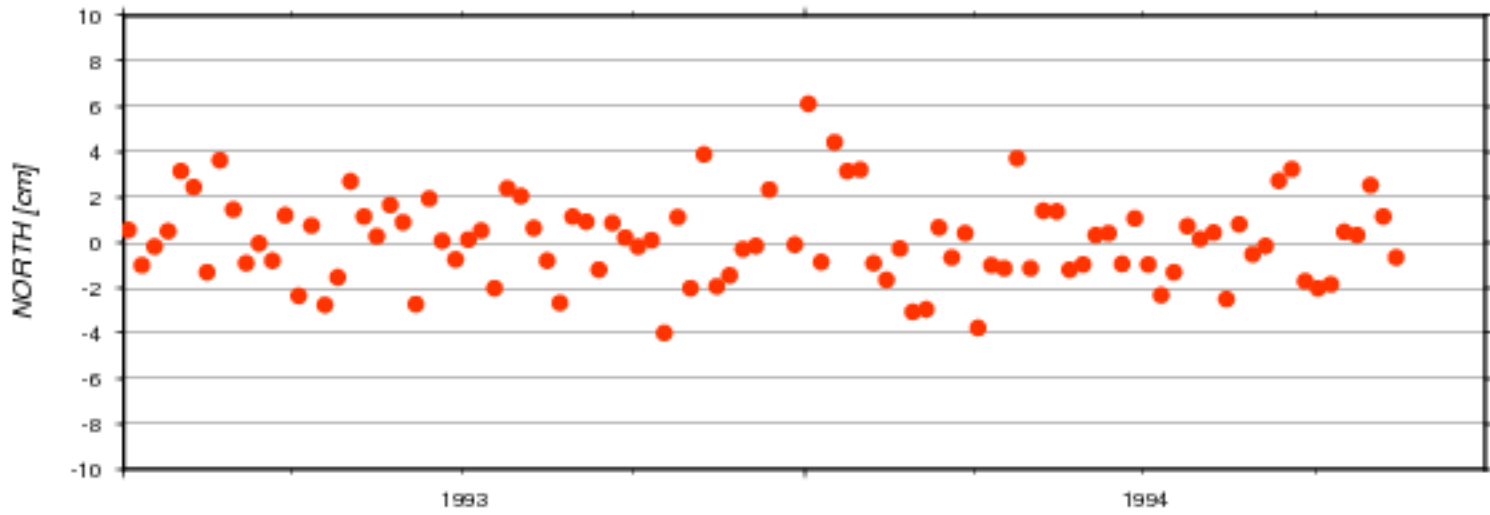

AC	#	North [cm]		East [cm]		Up [cm]		Serie
	days	mean	std	mean	std	mean	std	nb
ids	97	0.124	1.892	0.199	2.902	0.024	2.199	17d01

Residuals of Cumulative Solution - Station: KERB

ids17d01

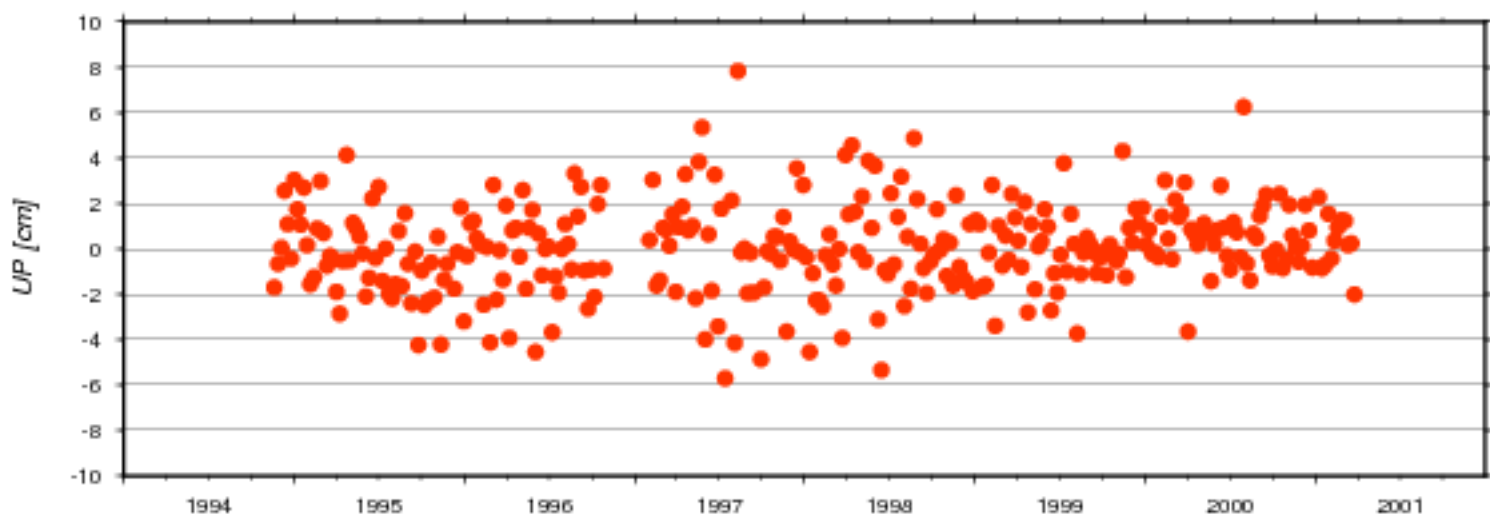
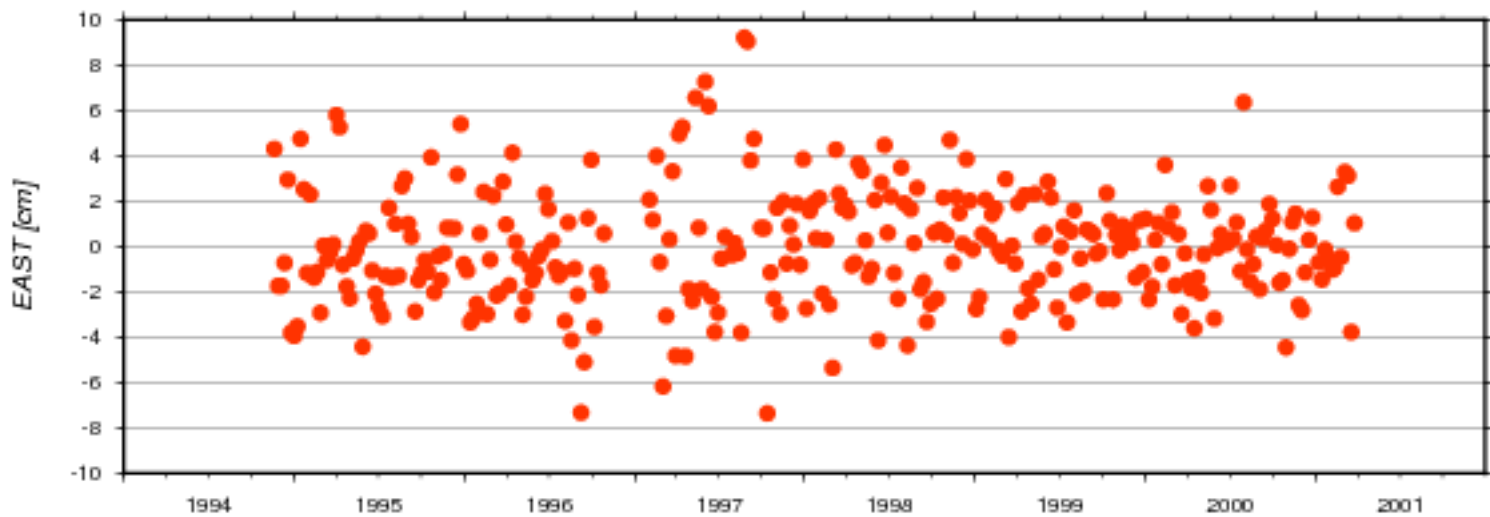
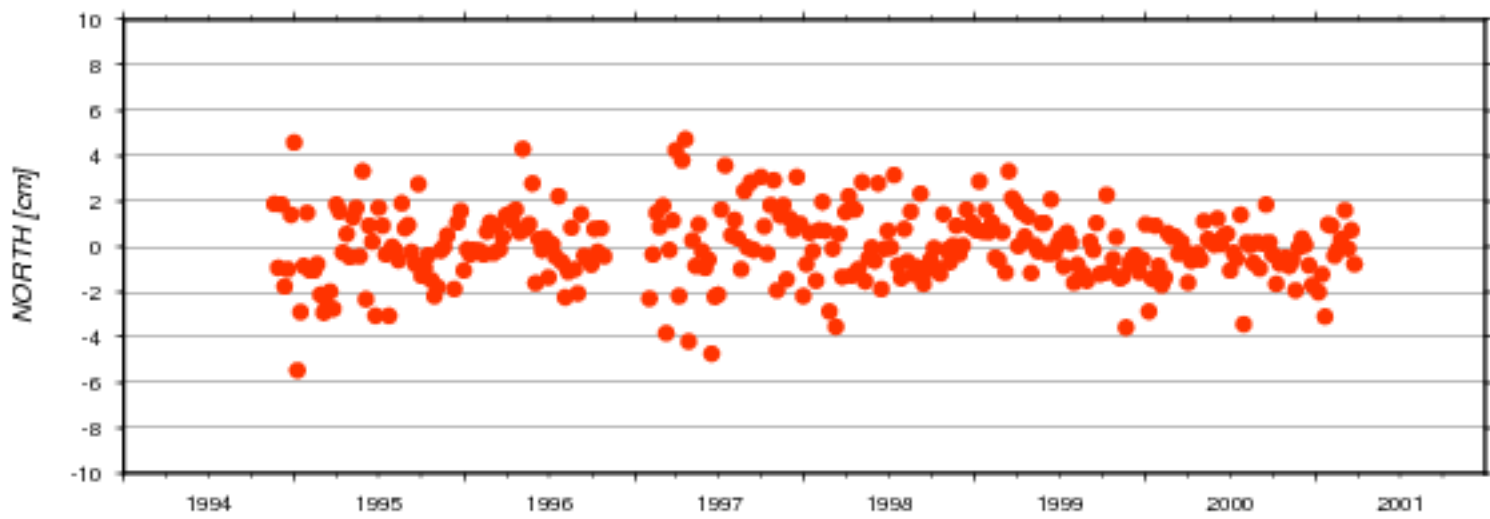

AC	#	North [cm]		East [cm]		Up [cm]		Serie	
		days	mean	std	mean	std	mean		std
ids	315		-0.014	1.551	-0.006	2.509	0.045	1.974	17d01

### Residuals of Cumulative Solution - Station: KESB

● ids17d01

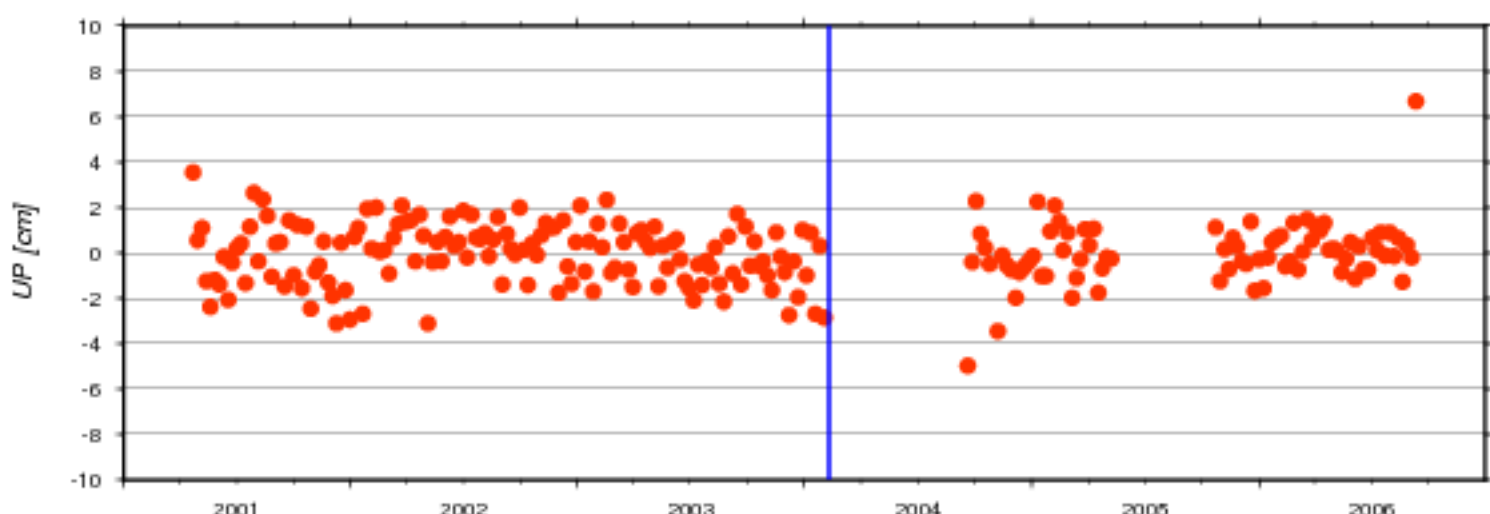
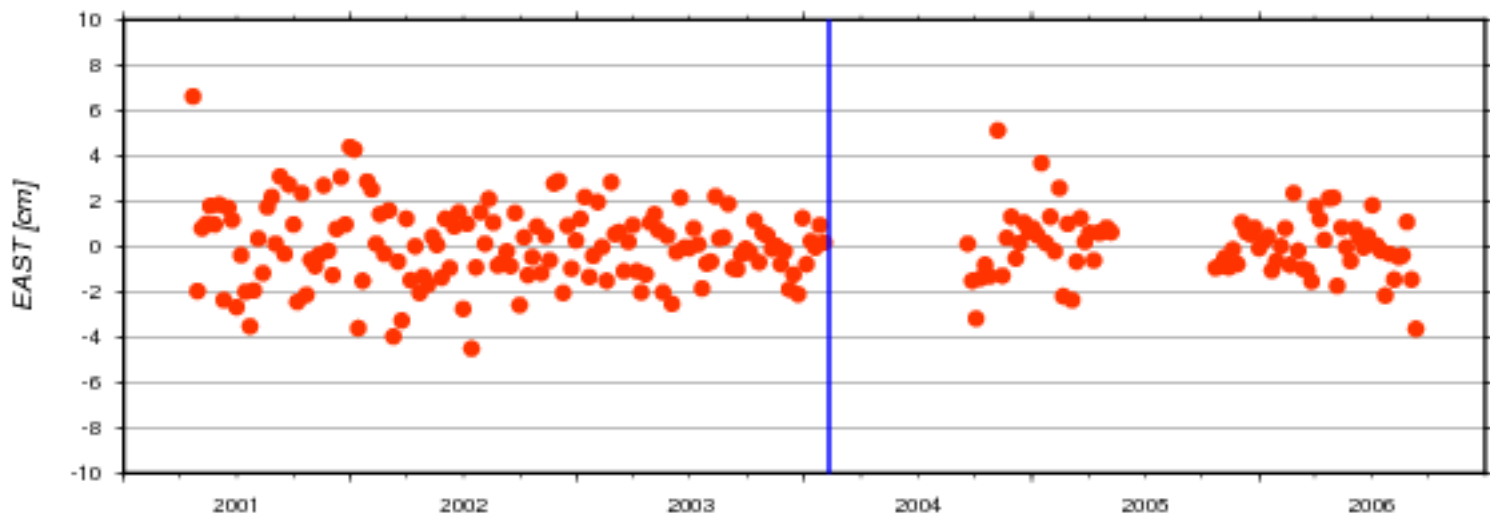
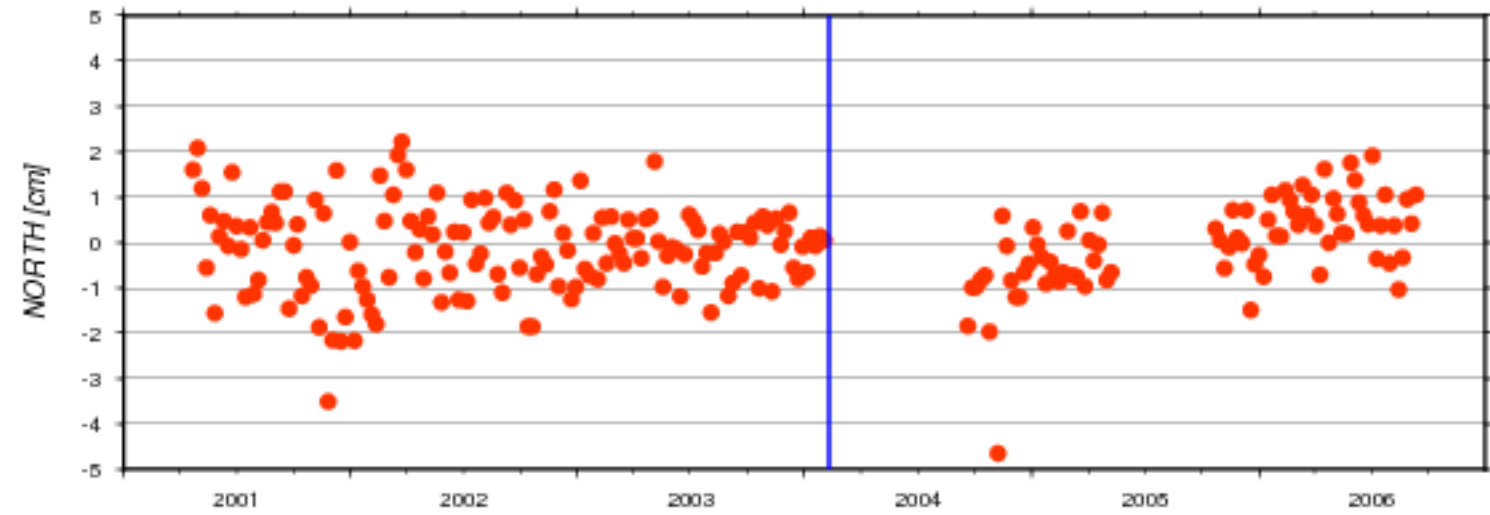

AC	#	North [cm]		East [cm]		Up [cm]		Serie	
		days	mean	std	mean	std	mean		std
ids	226		-0.091	0.968	0.064	1.614	-0.036	1.350	17d01

### Residuals of Cumulative Solution - Station: KETB

● ids17d01

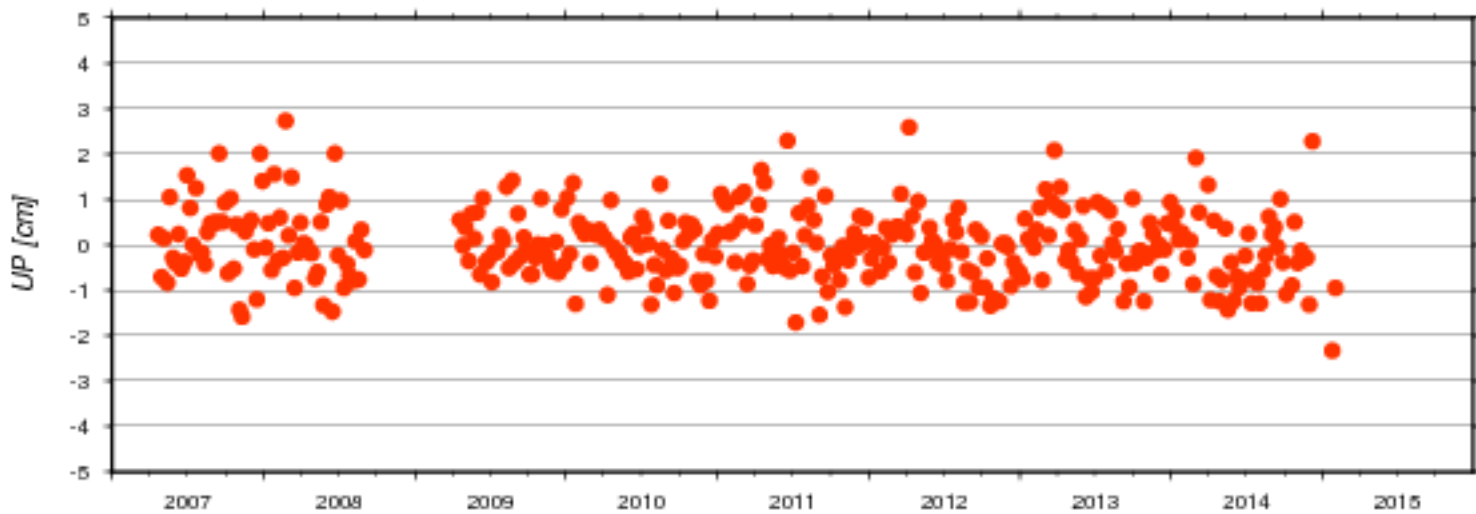
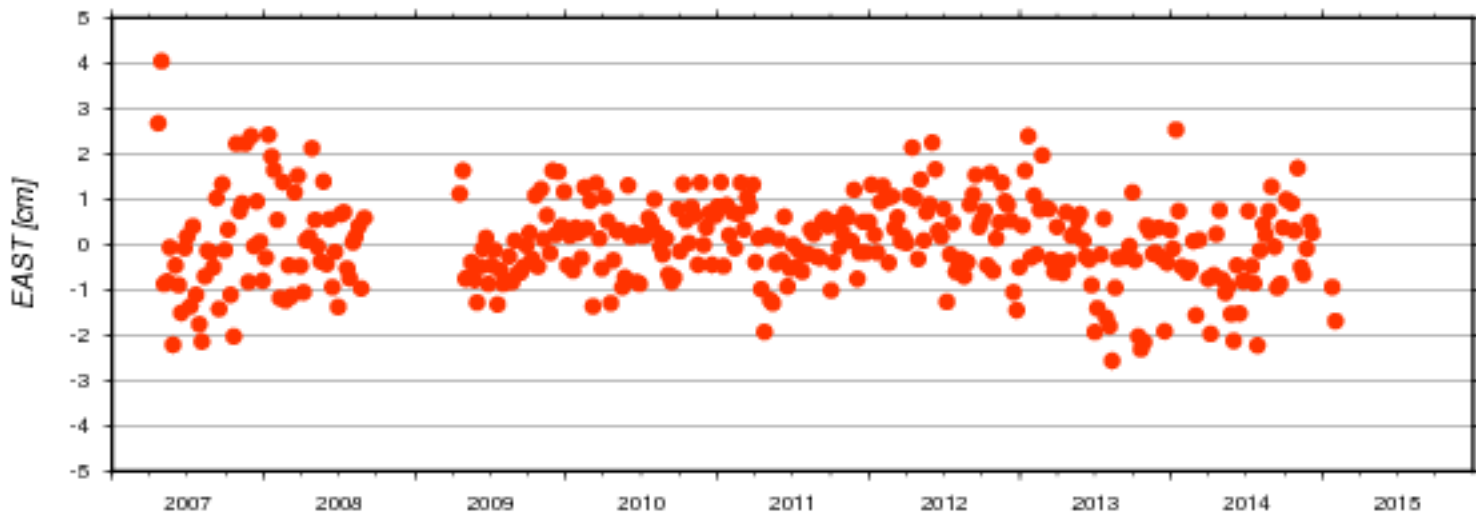
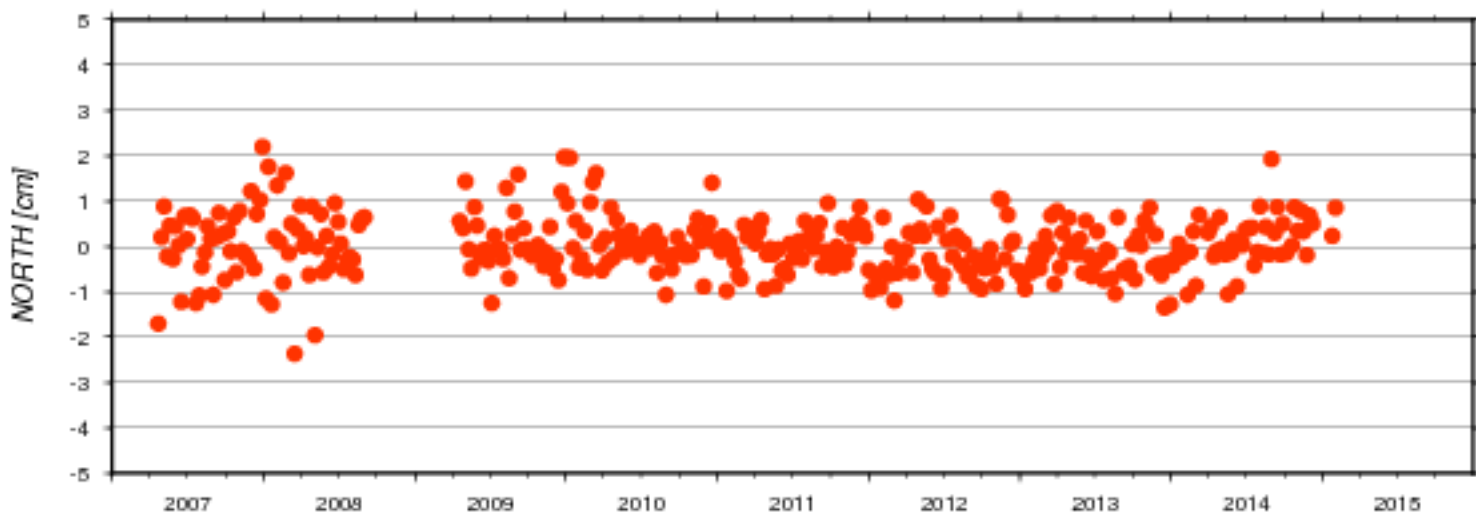

AC	#	North [cm]		East [cm]		Up [cm]		Serie
	days	mean	std	mean	std	mean	std	nb
ids	364	0.008	0.634	0.038	0.970	-0.014	0.782	17d01



### Residuals of Cumulative Solution - Station: KEUC

● ids17d01

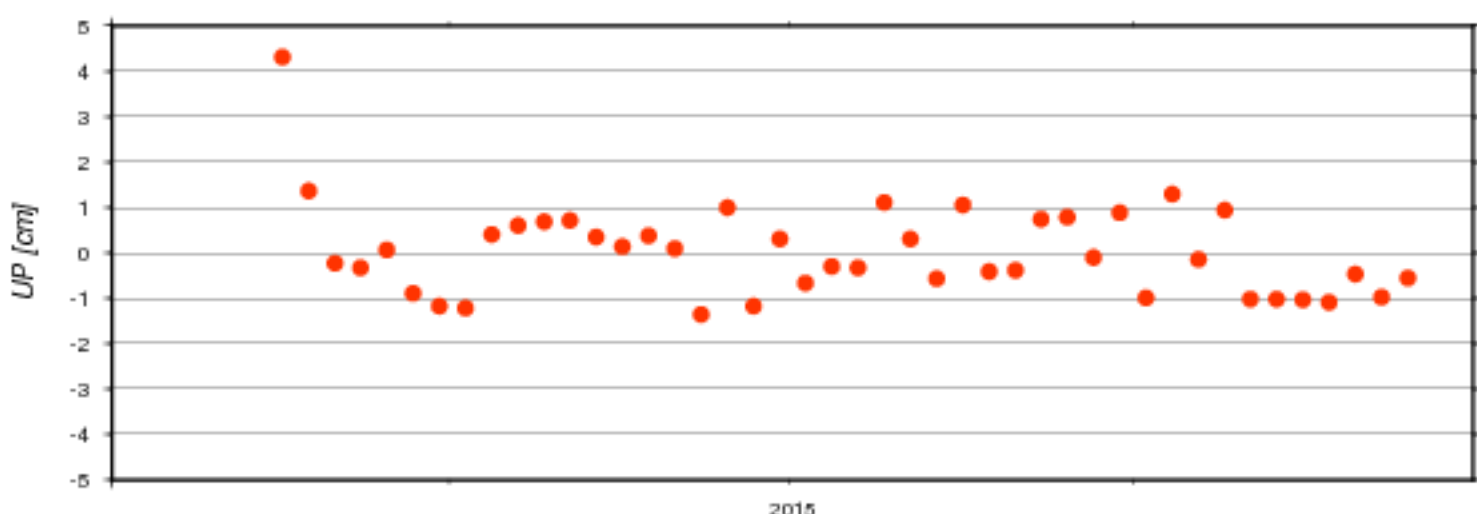
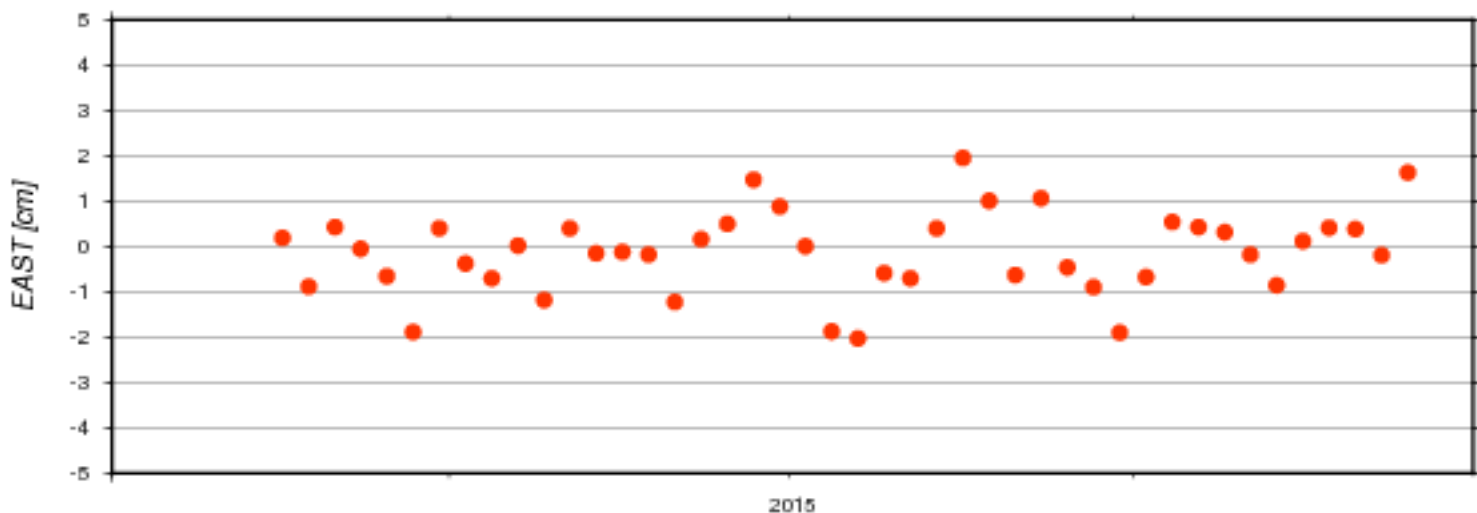
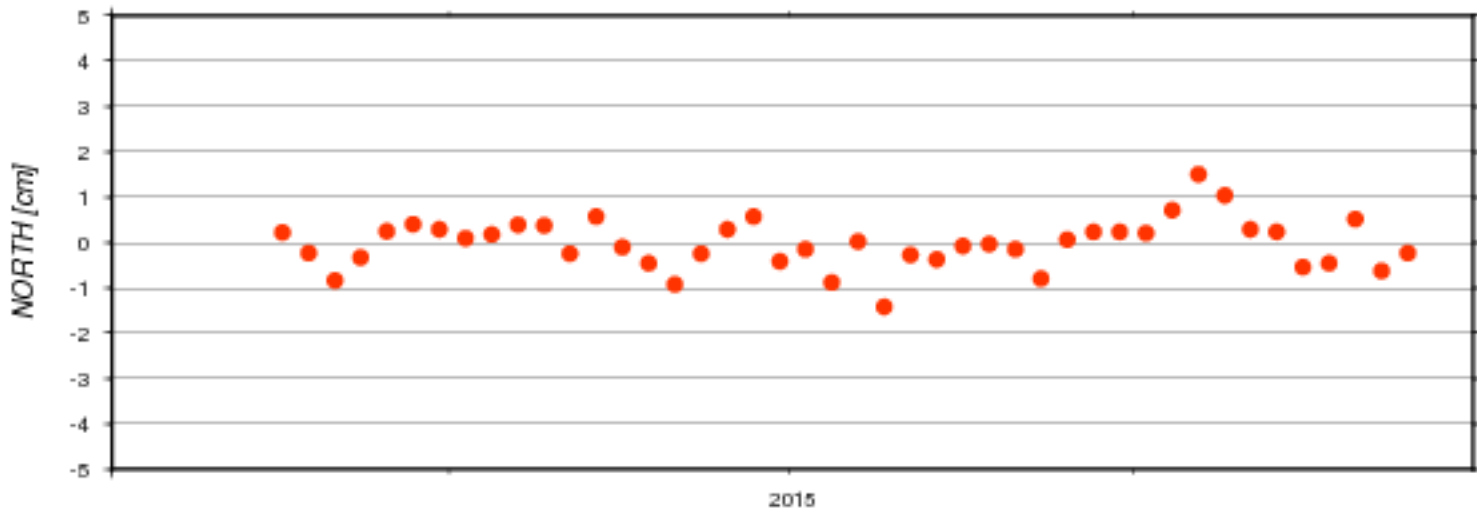

AC	#	North [cm]		East [cm]		Up [cm]		Serie
	days	mean	std	mean	std	mean	std	nb
ids	44	-0.023	0.542	-0.124	0.912	0.023	1.028	17d01

### Residuals of Cumulative Solution - Station: KITA

● ids17d01

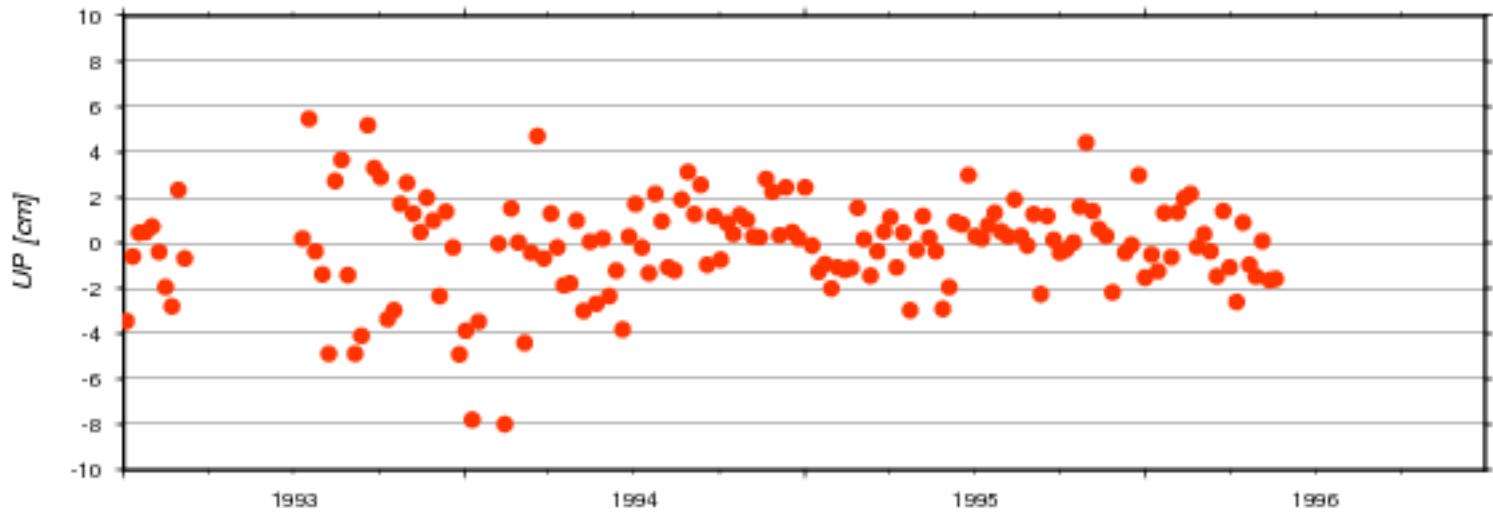
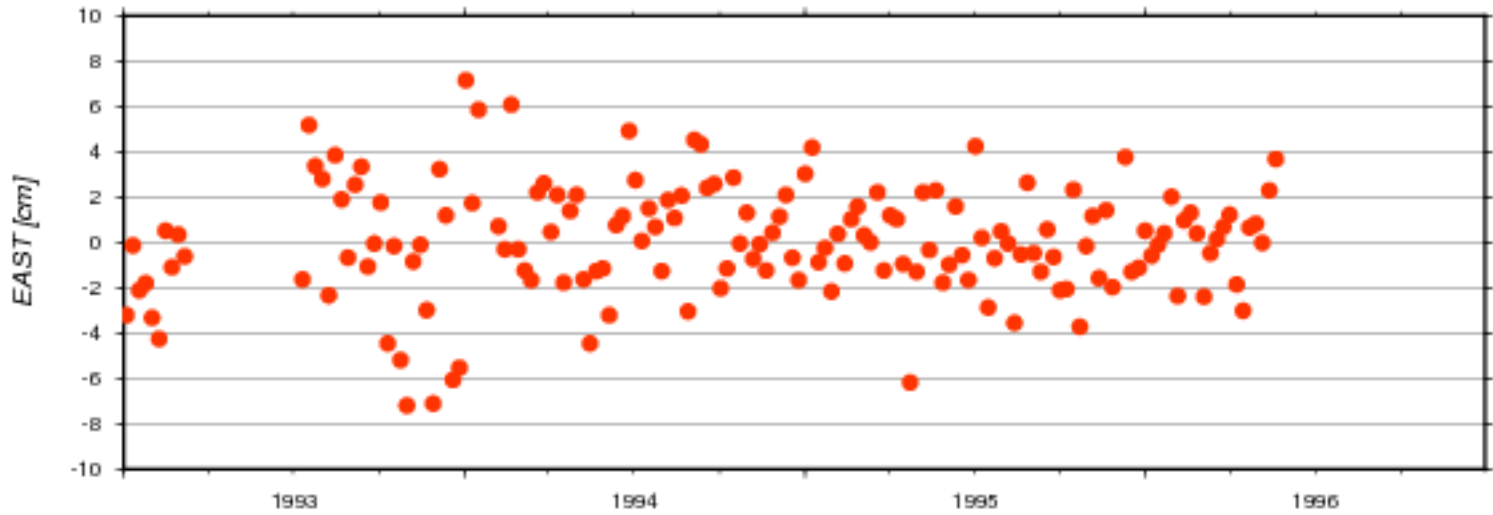
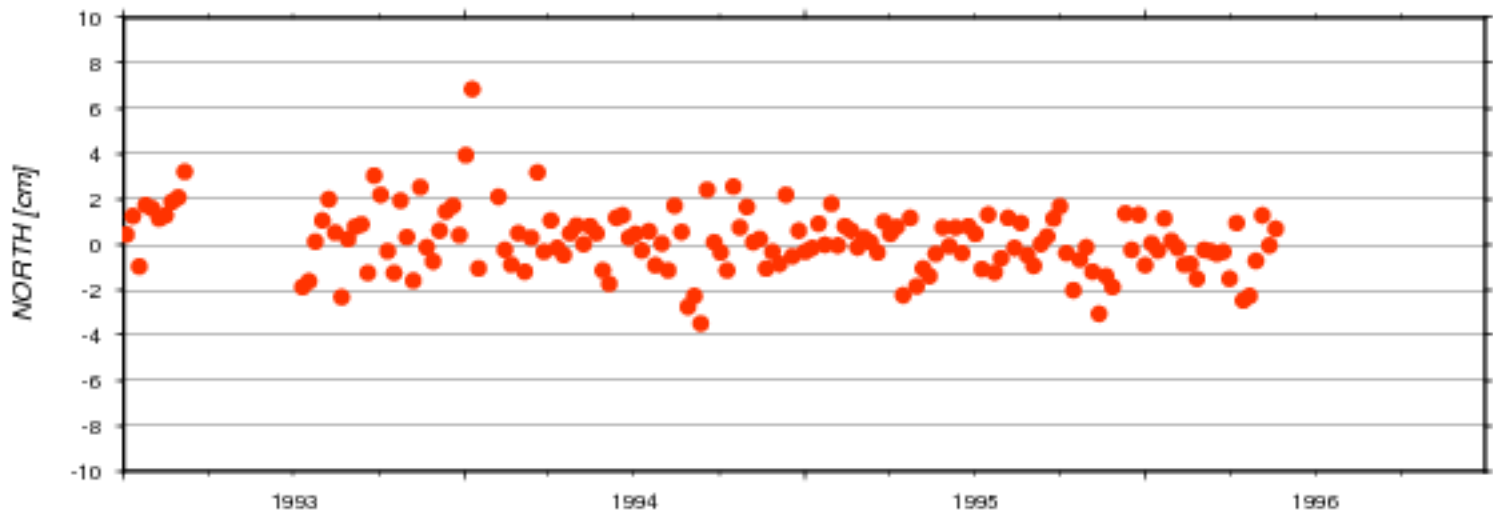

AC	#	North [cm]		East [cm]		Up [cm]		Serie
	days	mean	std	mean	std	mean	std	nb
ids	157	0.163	1.408	0.070	2.495	-0.109	2.143	17d01

### Residuals of Cumulative Solution - Station: KITB

● ids17d01

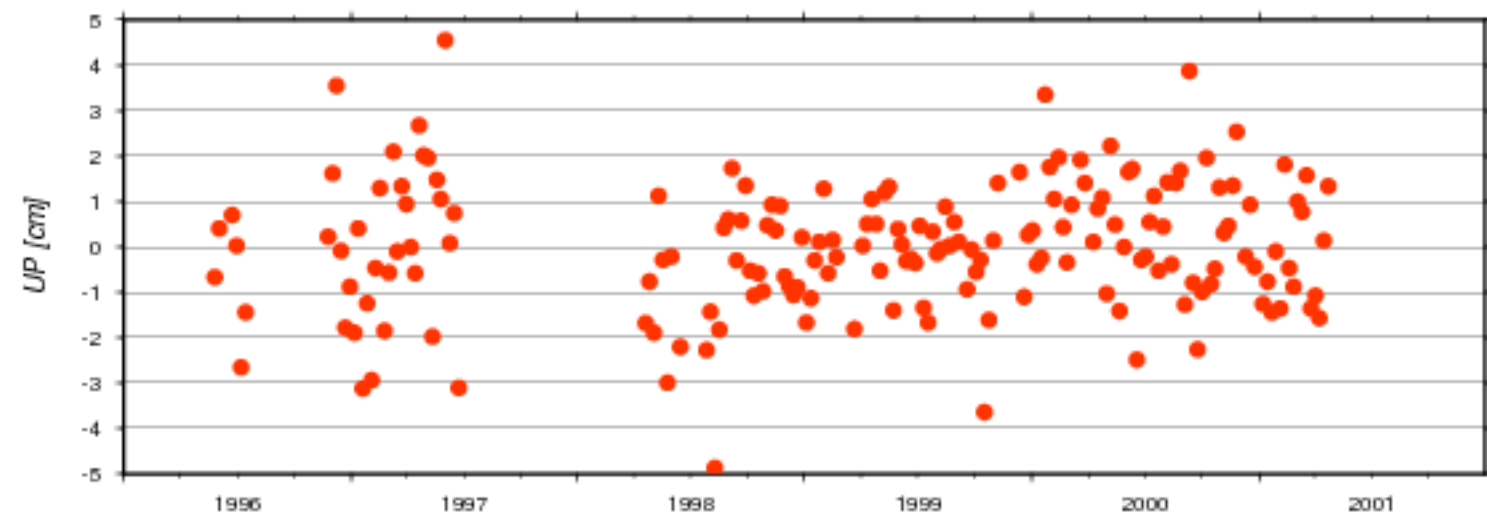
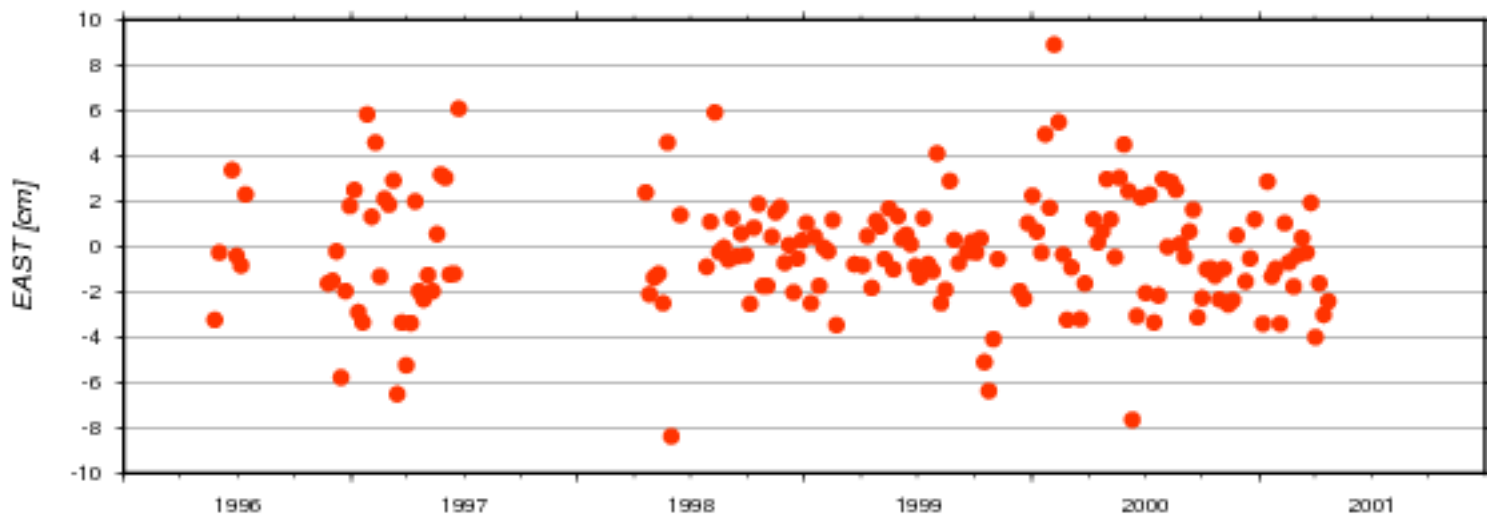
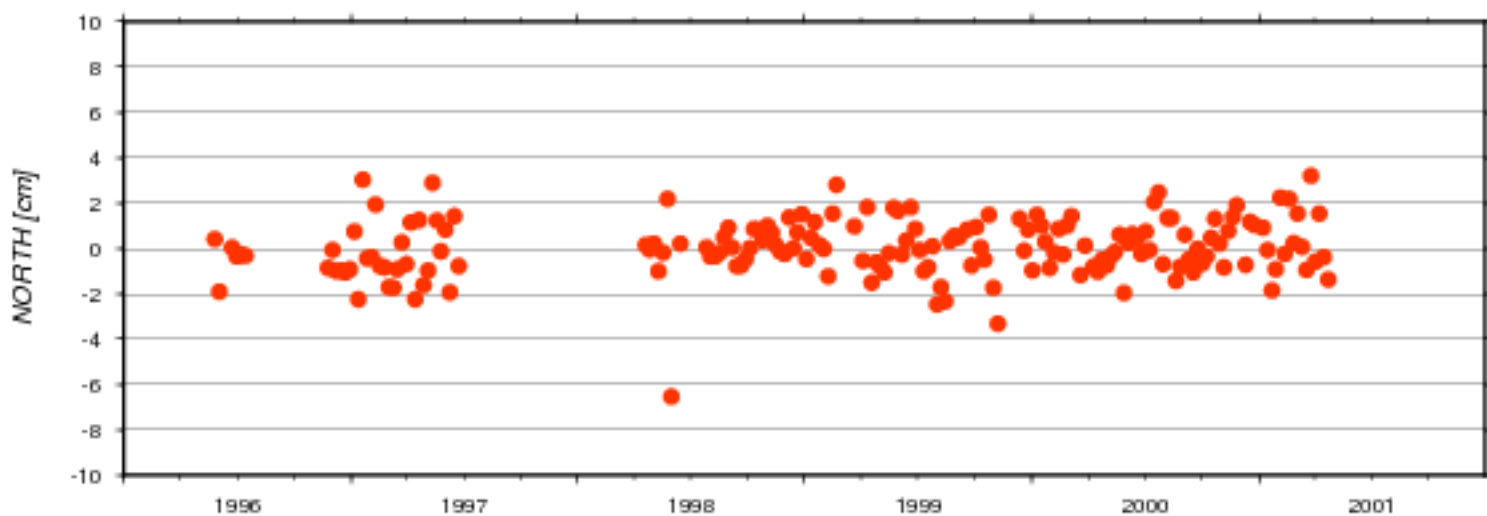

AC	#	North [cm]		East [cm]		Up [cm]		Serie
	days	mean	std	mean	std	mean	std	nb
ids	176	0.038	1.258	-0.241	2.554	-0.012	1.424	17d01

### Residuals of Cumulative Solution - Station: KIUB

● ids17d01

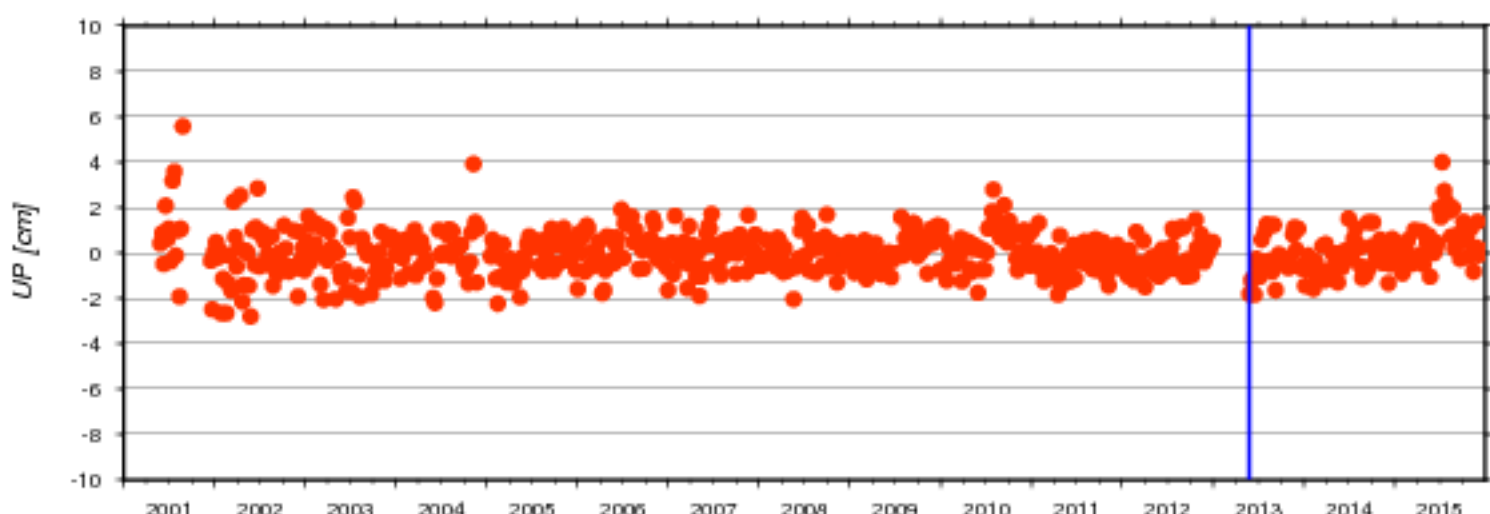
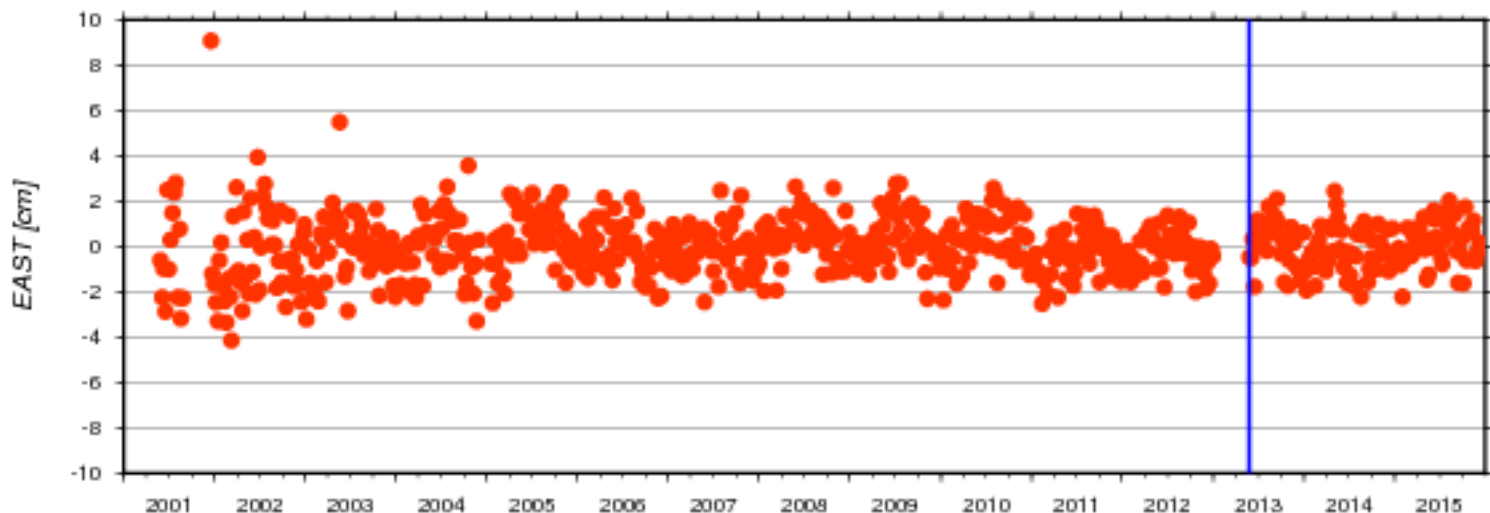
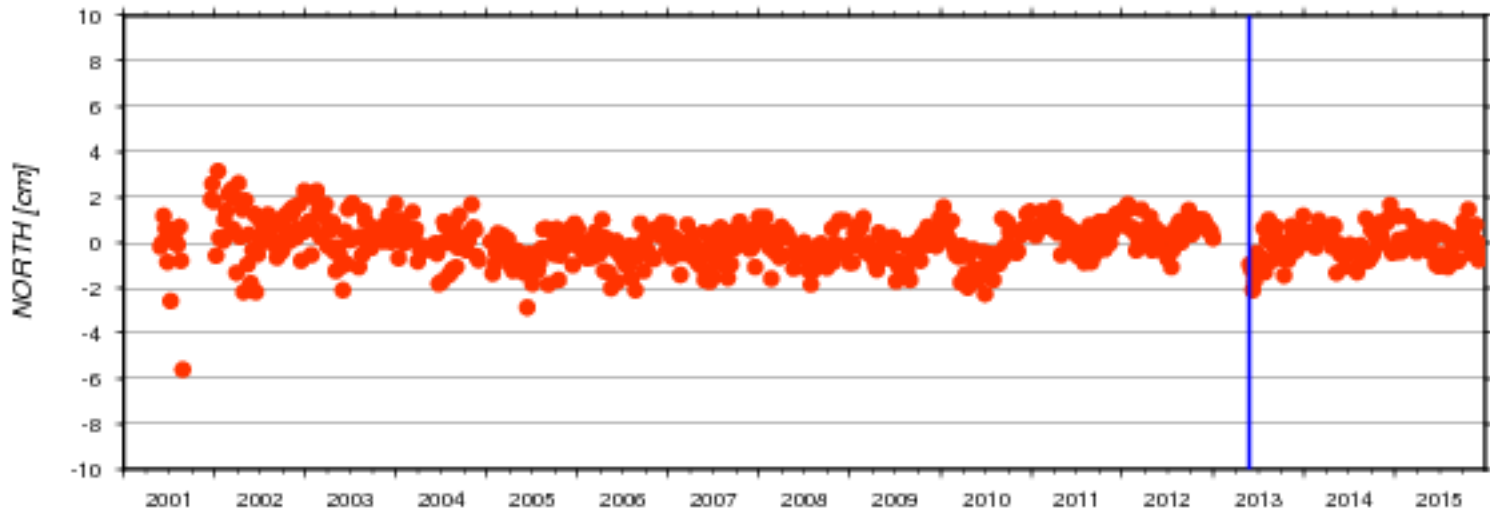

AC	#	North [cm]		East [cm]		Up [cm]		Serie
		days	mean	std	mean	std	mean	
ids	711	-0.000	0.889	-0.009	1.260	-0.002	0.936	17d01

### Residuals of Cumulative Solution - Station: KOKA

ids17d01

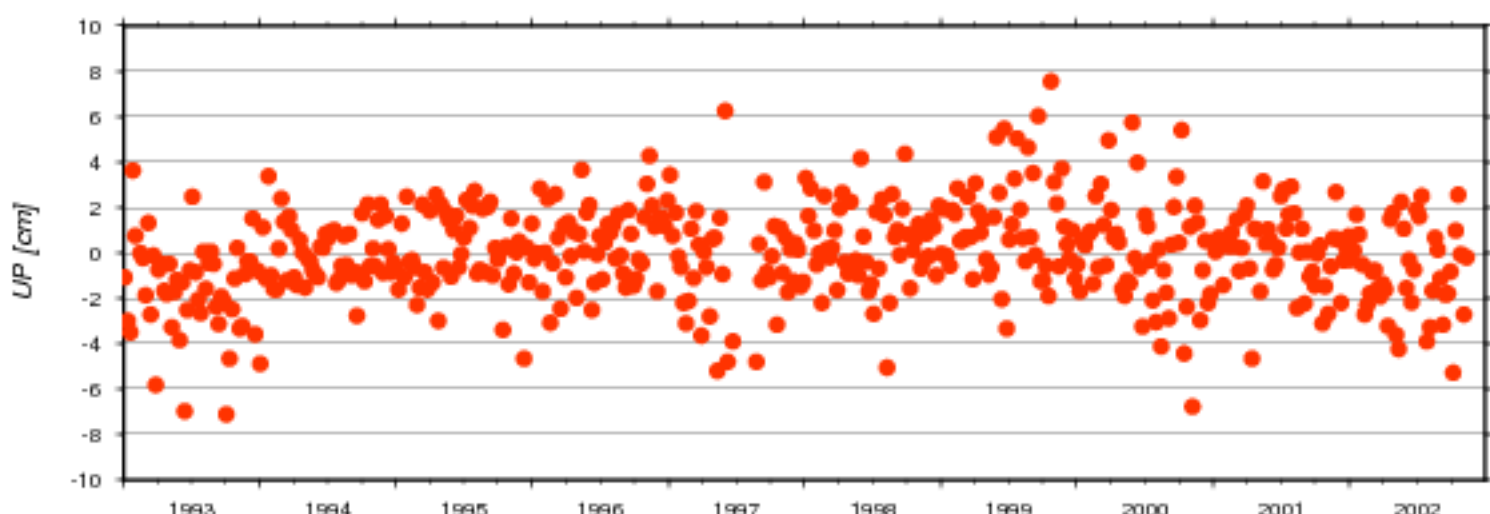
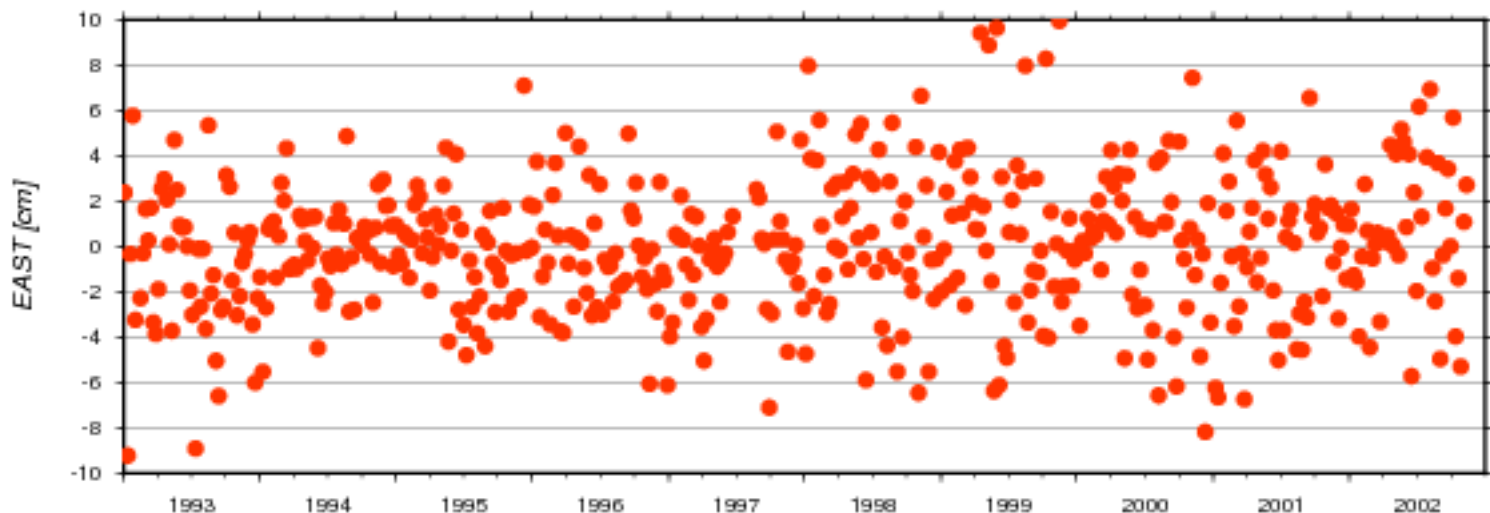
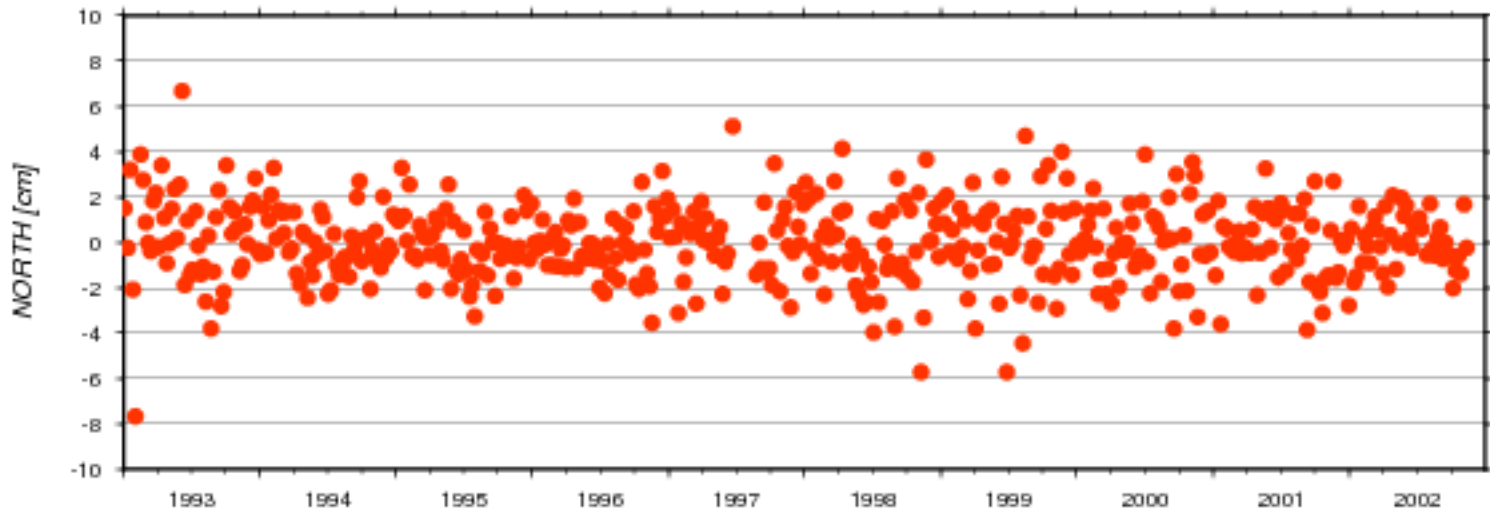

AC	#	North [cm]		East [cm]		Up [cm]		Serie
	days	mean	std	mean	std	mean	std	nb
ids	502	-0.000	1.683	-0.036	3.023	-0.059	2.055	17d01

### Residuals of Cumulative Solution - Station: KOLB

● ids17d01

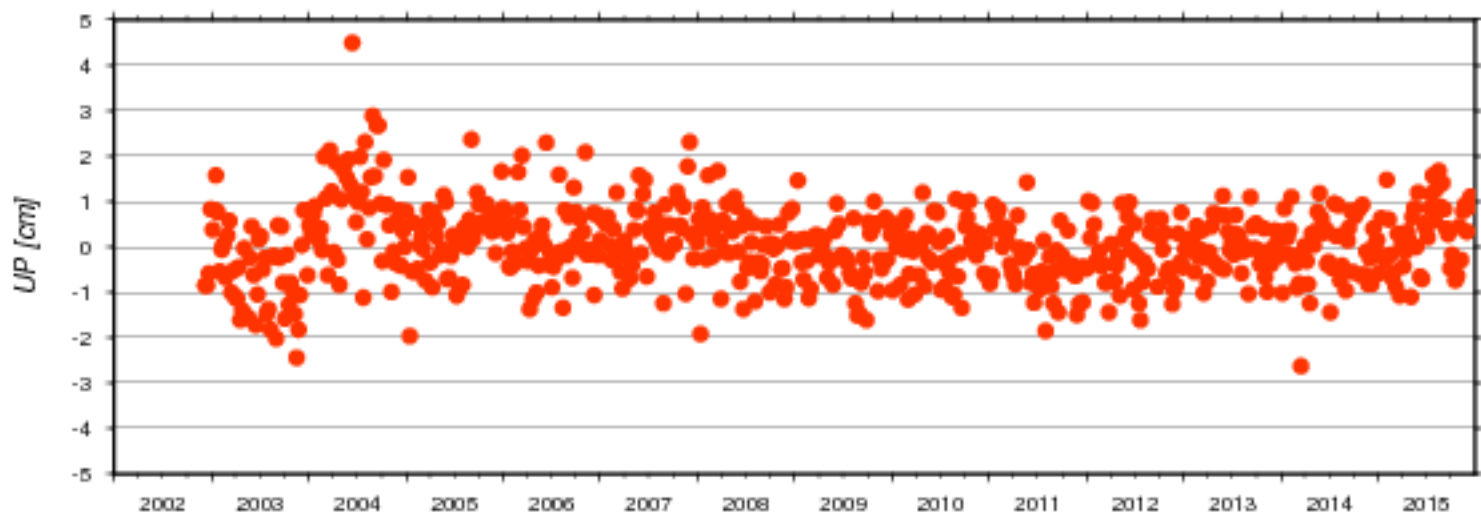
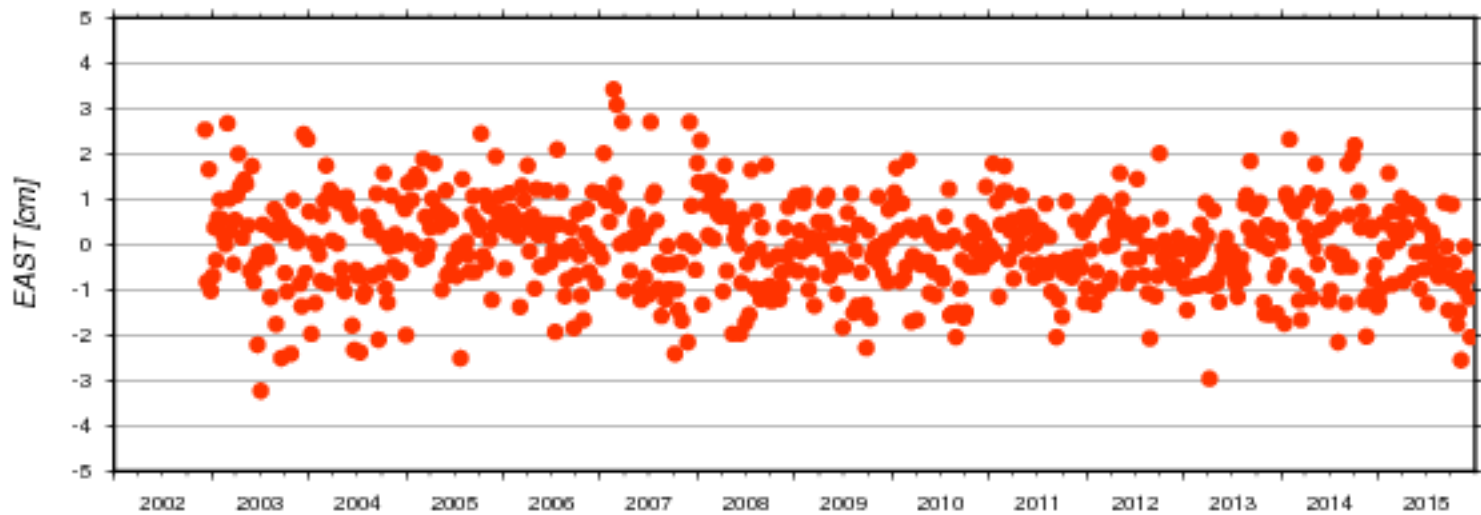
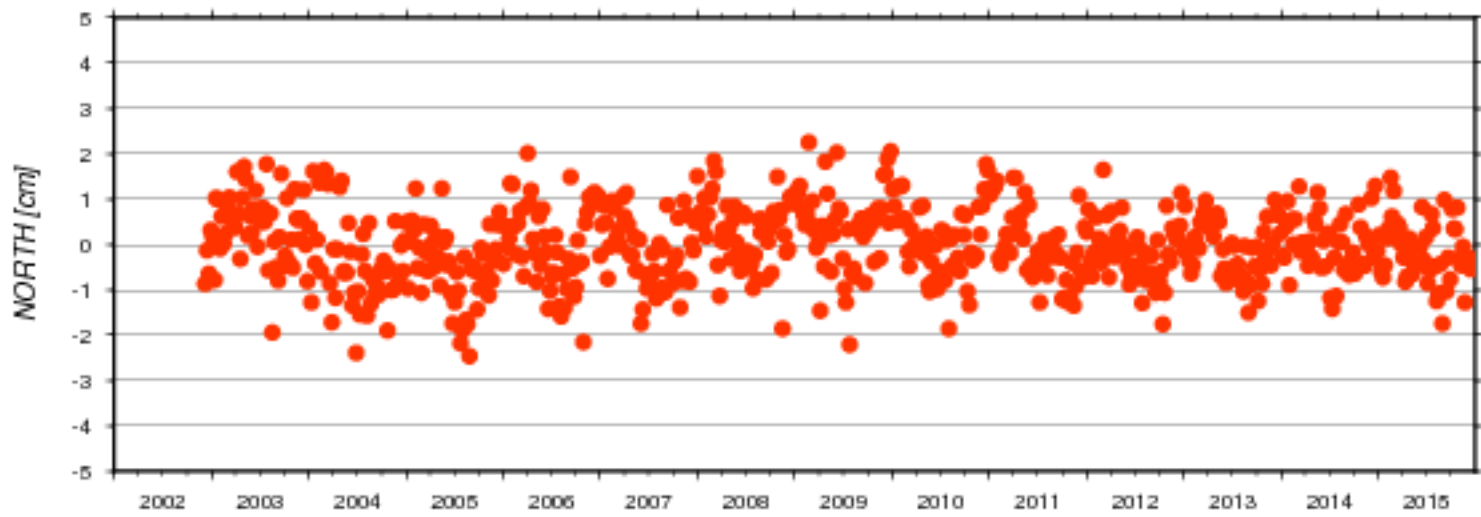

AC	#	North [cm]		East [cm]		Up [cm]		Serie
	days	mean	std	mean	std	mean	std	nb
ids	677	-0.013	0.805	-0.031	0.996	0.033	0.828	17d01

### Residuals of Cumulative Solution - Station: KRAB

● ids17d01

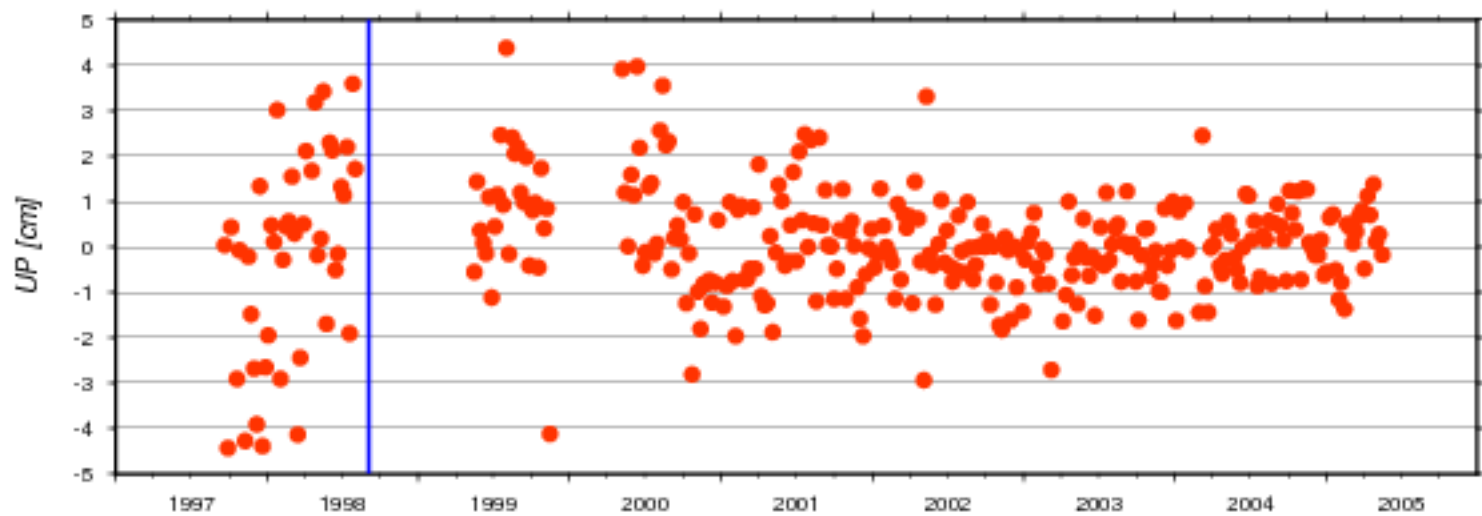
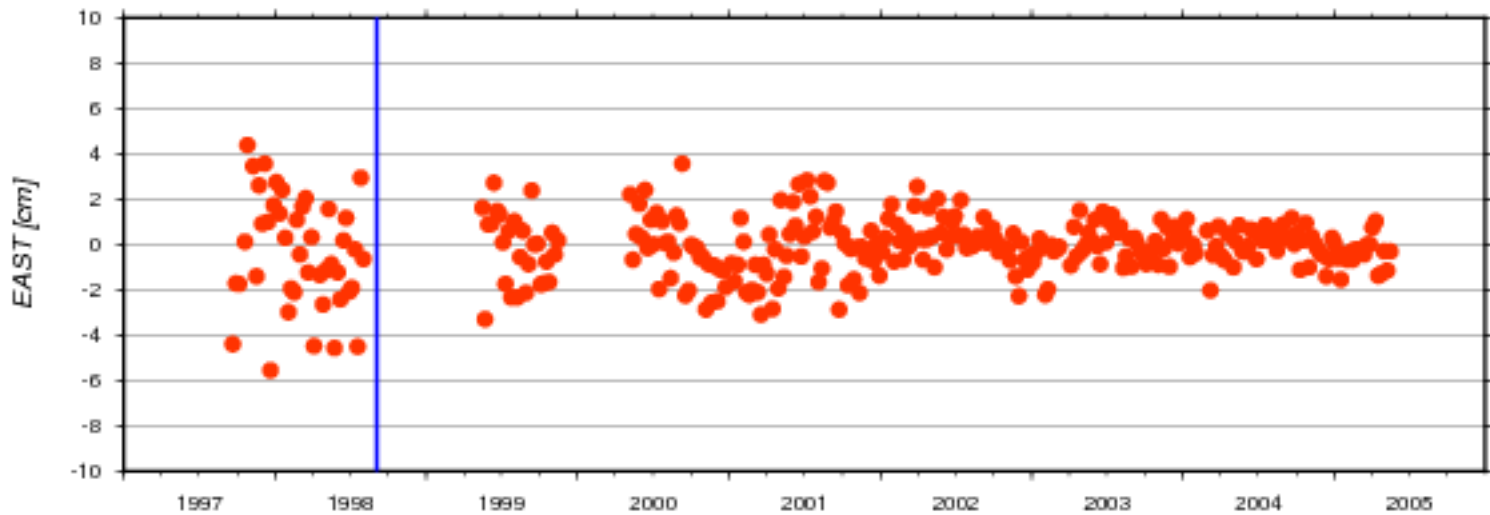
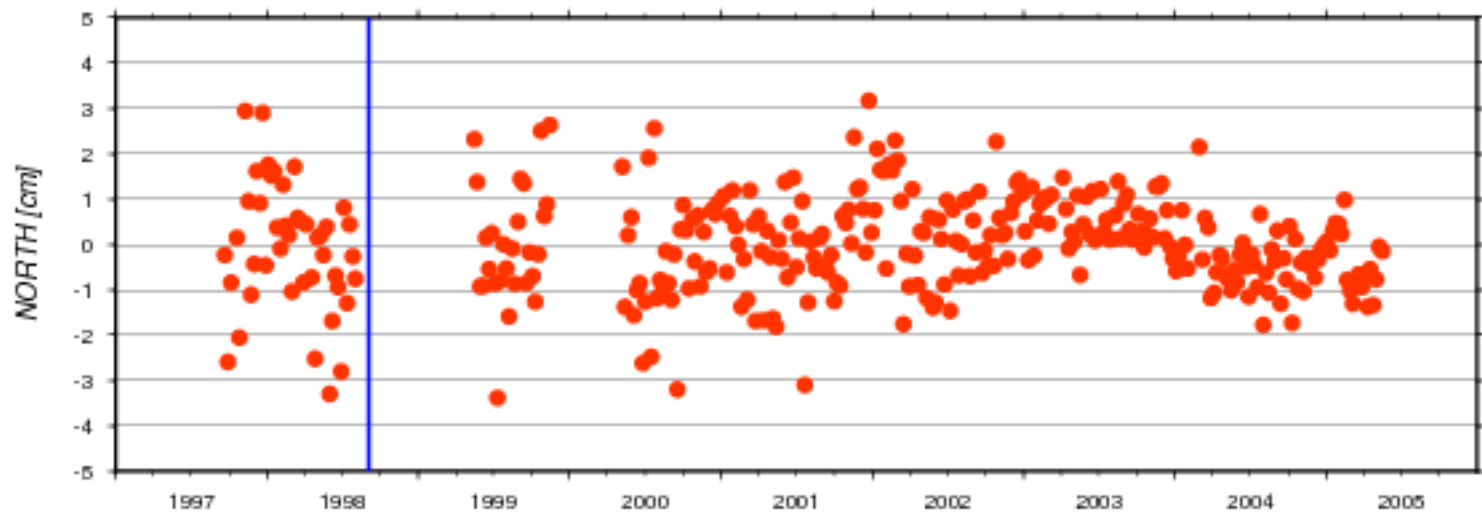

AC	#	North [cm]		East [cm]		Up [cm]		Serie
	days	mean	std	mean	std	mean	std	nb
ids	326	0.007	1.079	-0.106	1.391	0.056	1.338	17d01

### Residuals of Cumulative Solution - Station: KRBB

● ids17d01

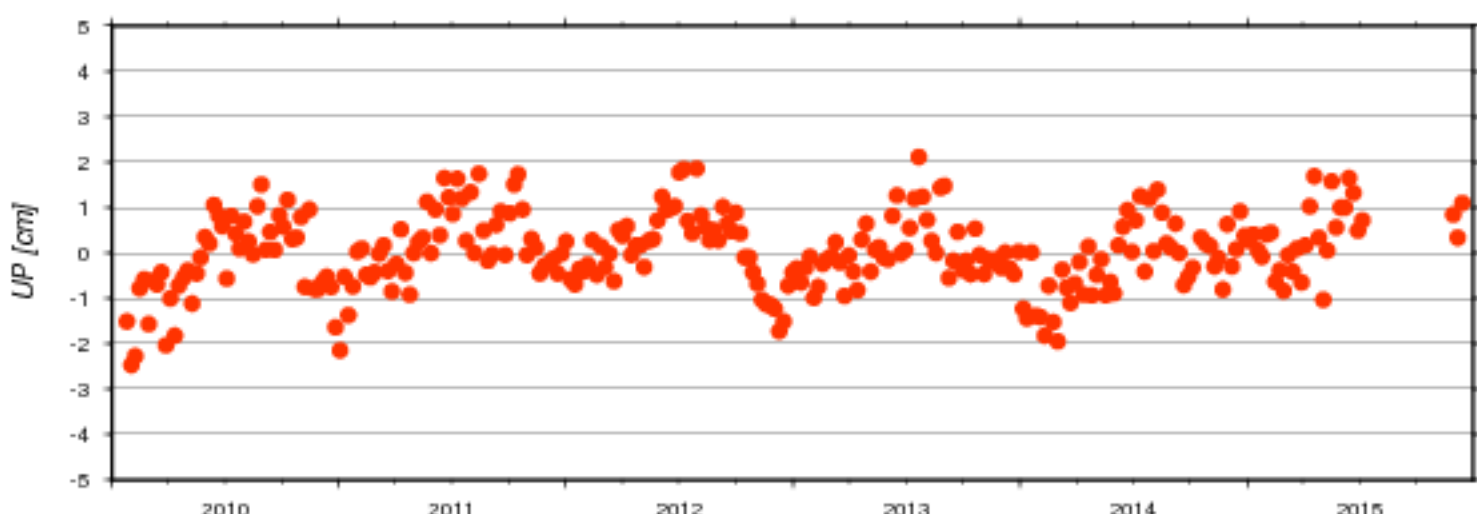
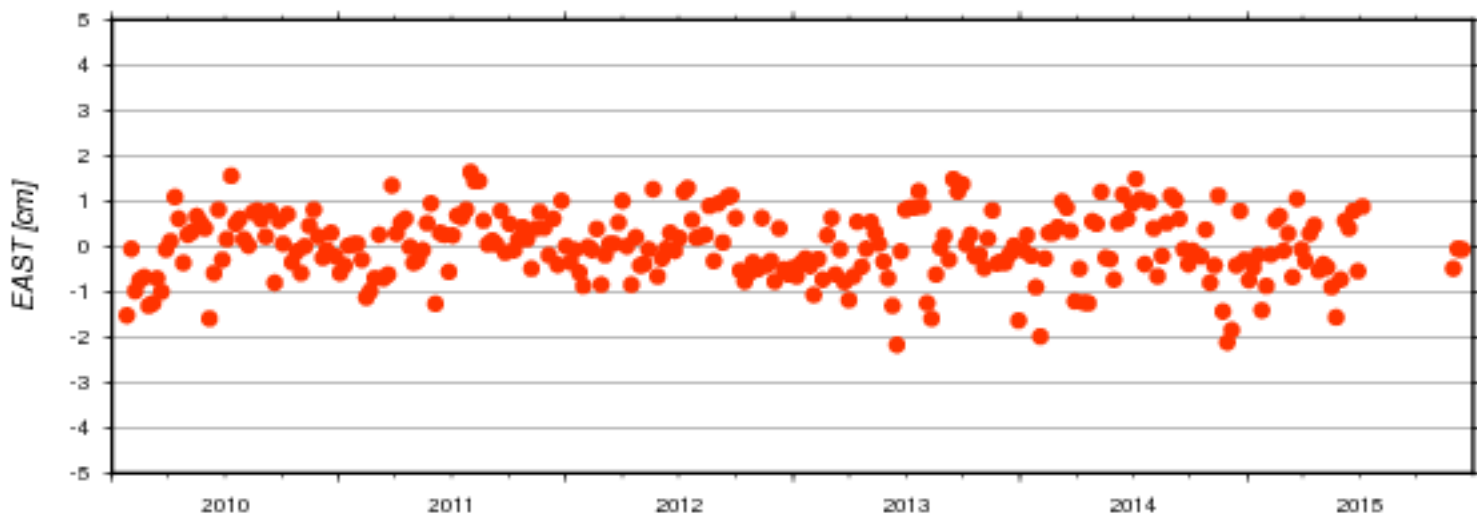
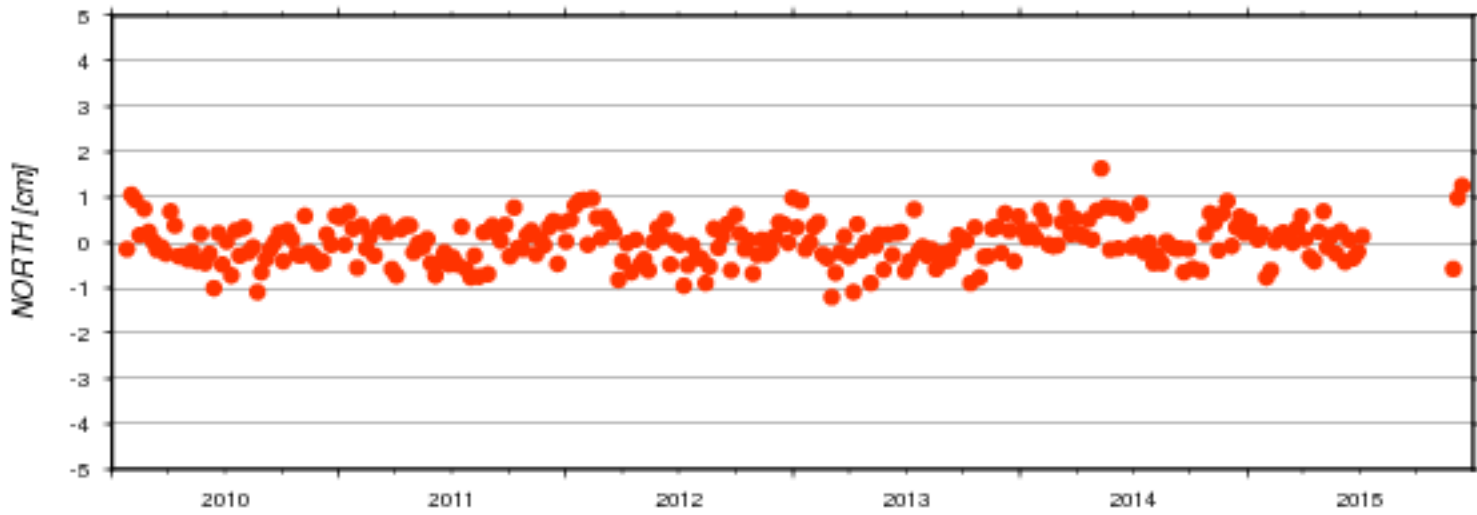

AC	#	North [cm]		East [cm]		Up [cm]		Serie
	days	mean	std	mean	std	mean	std	nb
ids	297	0.008	0.462	0.001	0.724	0.021	0.823	17d01



### Residuals of Cumulative Solution - Station: KRUB

ids17d01

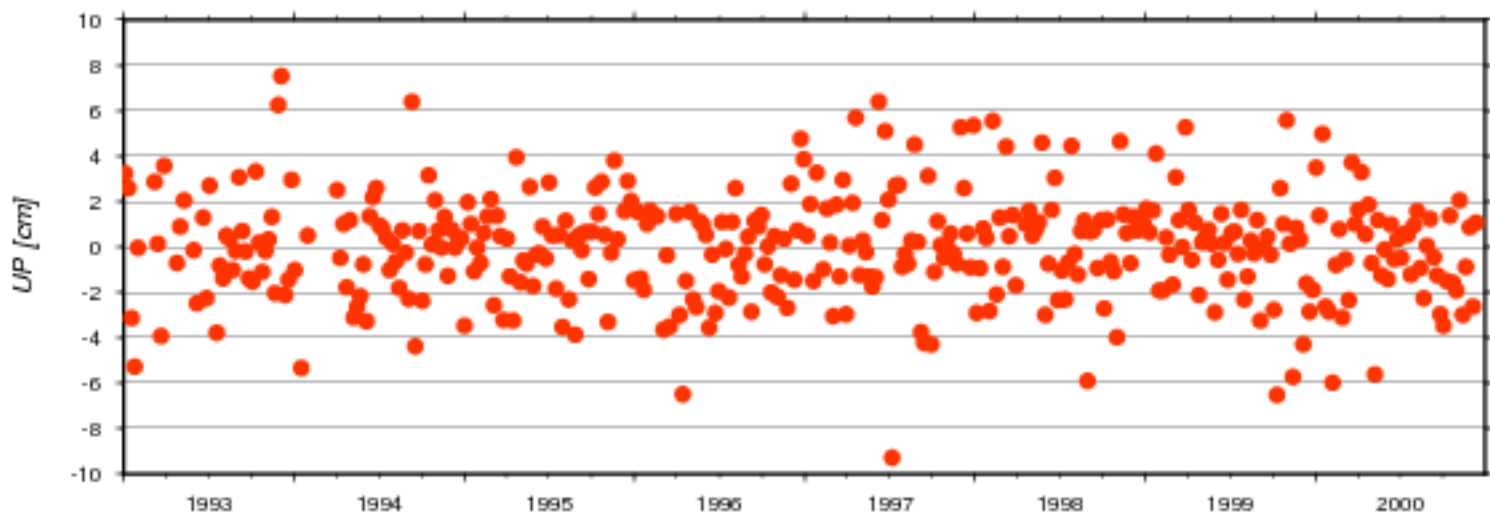
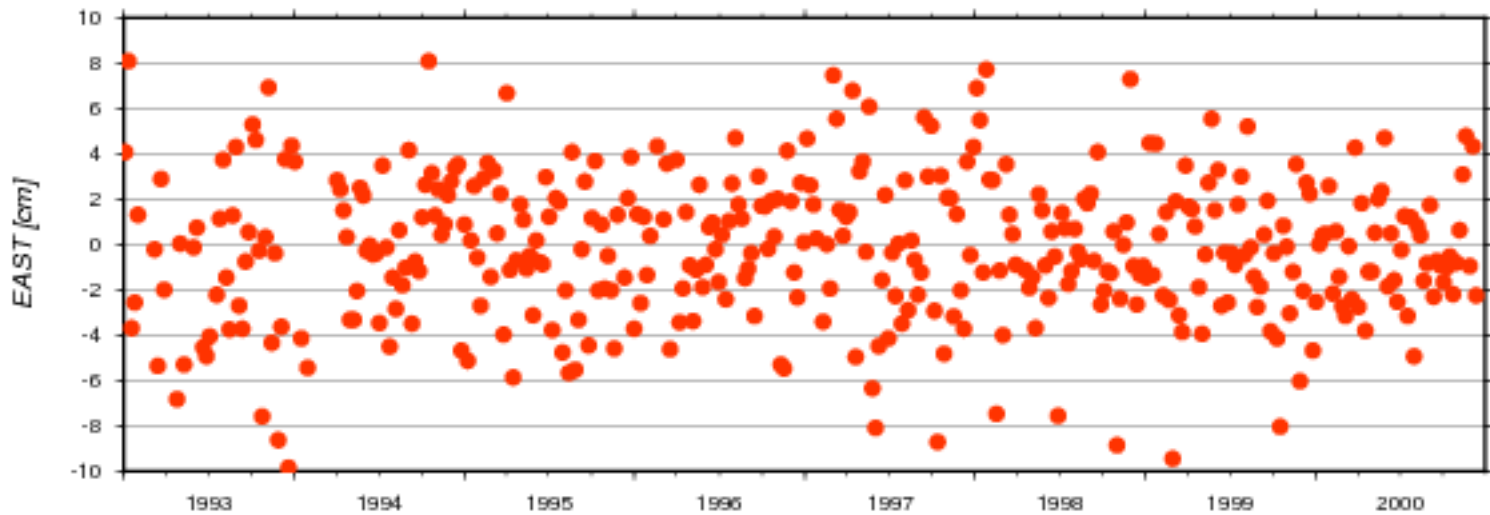
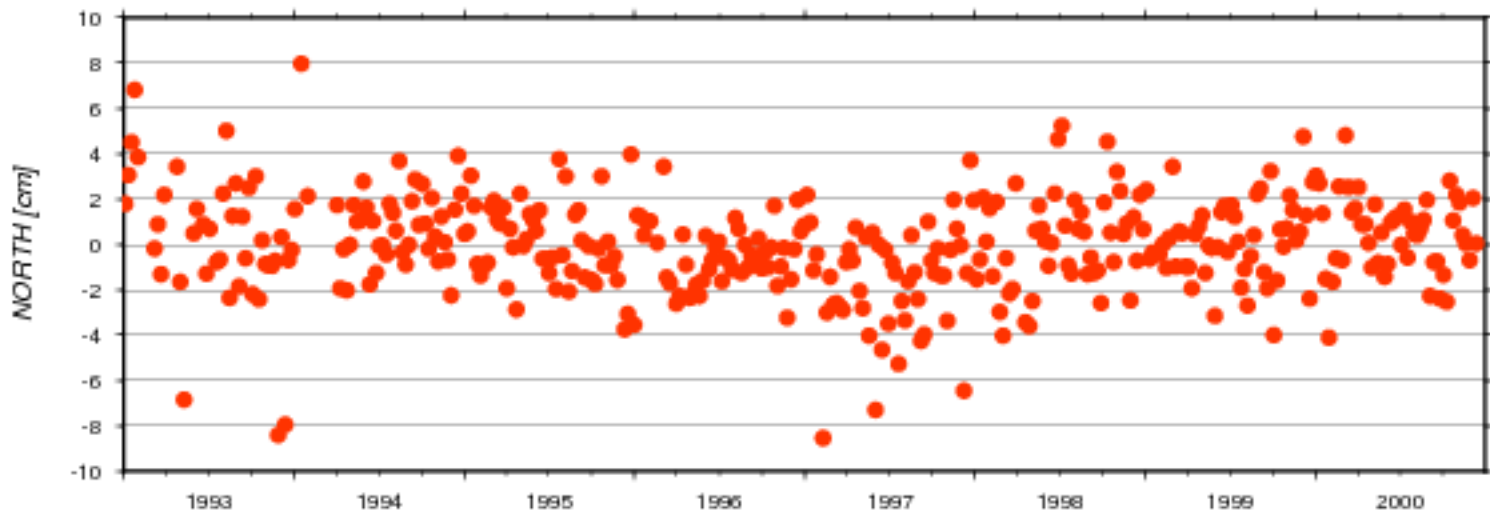

AC	#	North [cm]		East [cm]		Up [cm]		Serie
	days	mean	std	mean	std	mean	std	nb
ids	387	-0.040	2.135	-0.183	3.169	-0.018	2.328	17d01

### Residuals of Cumulative Solution - Station: KRVB

● ids17d01

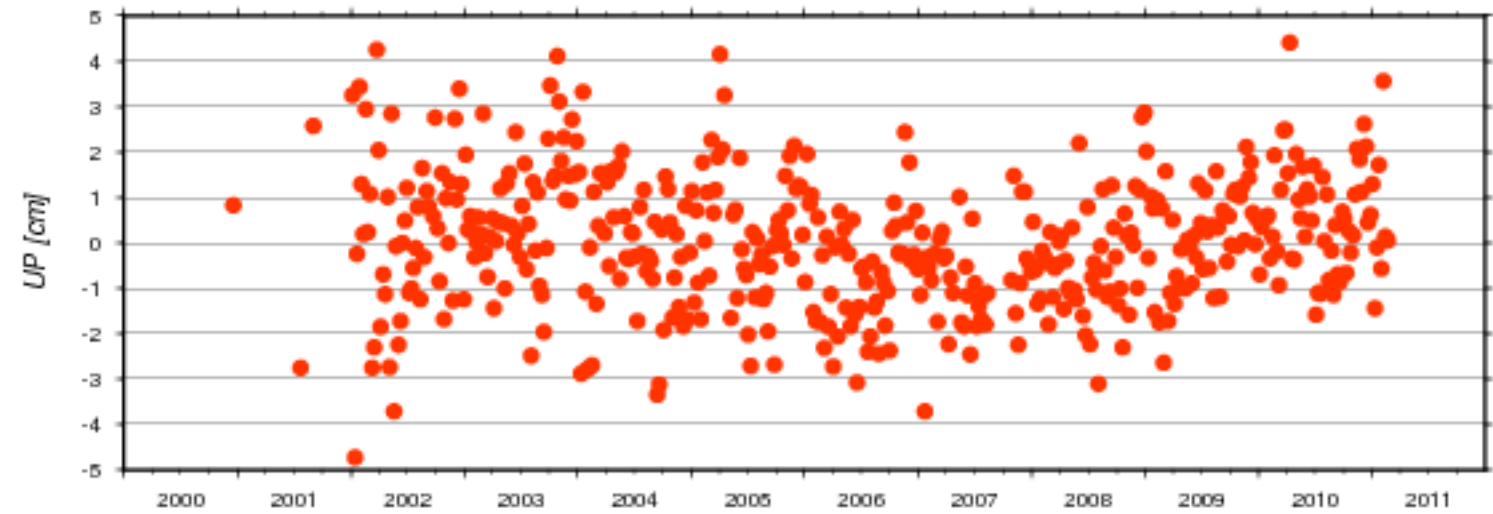
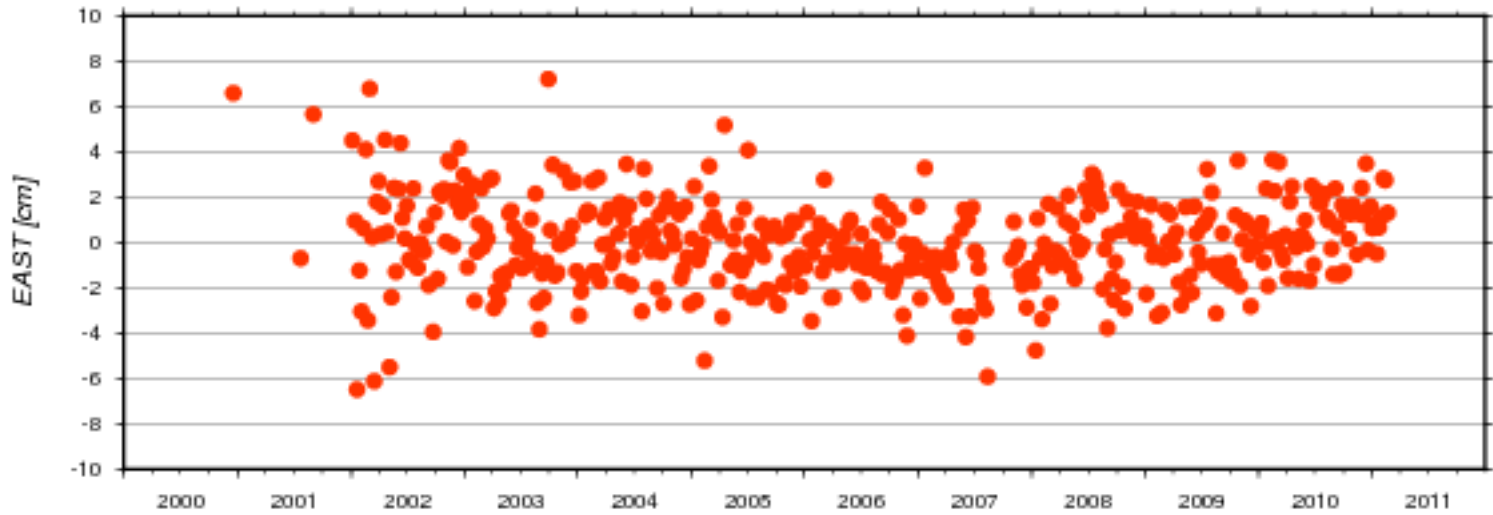
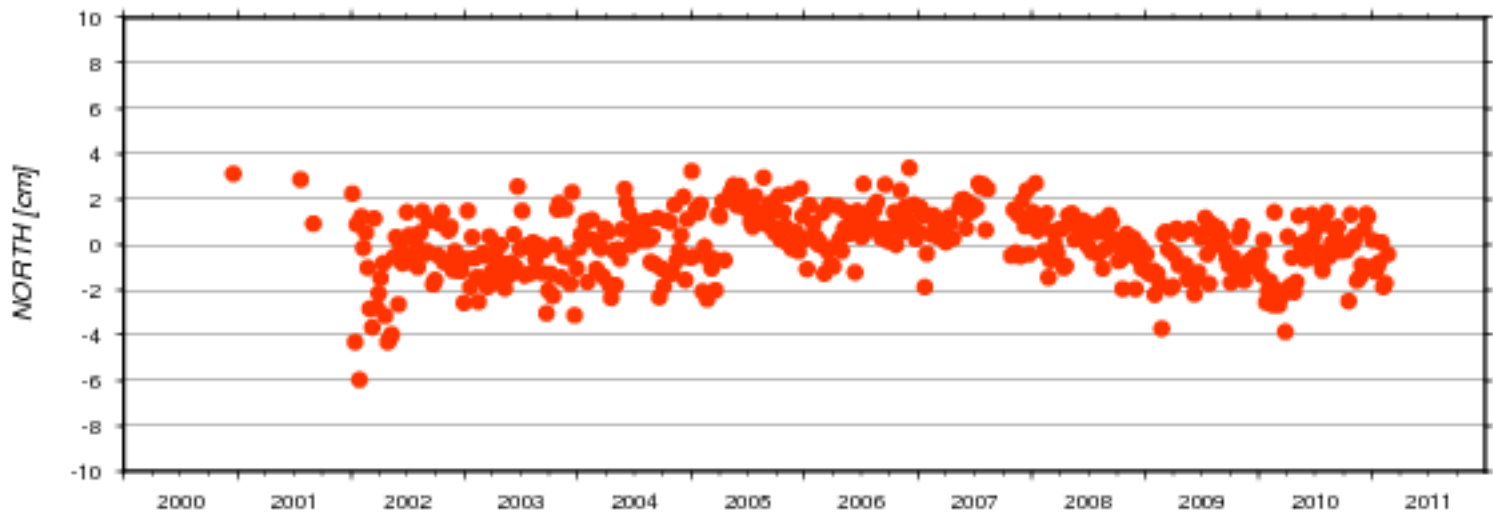

AC	#	North [cm]		East [cm]		Up [cm]		Serie
	days	mean	std	mean	std	mean	std	nb
ids	483	0.014	1.399	-0.009	1.939	0.025	1.446	17d01

Residuals of Cumulative Solution - Station: KRWB  
 ● ids17d01

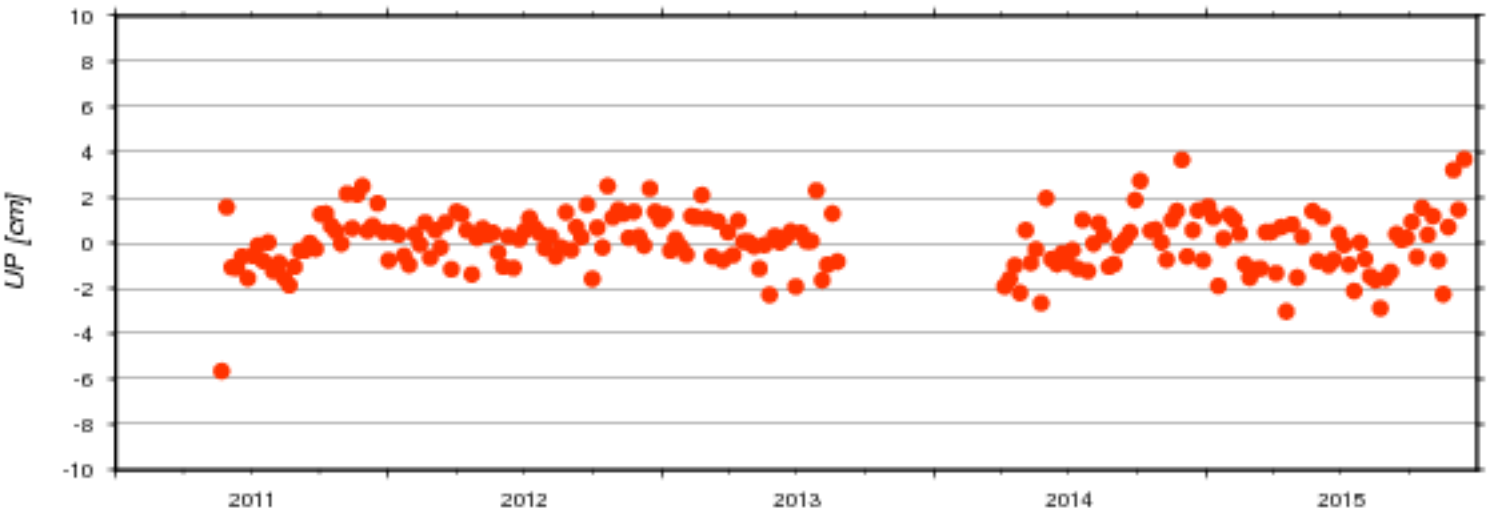

AC	#	North [cm]		East [cm]		Up [cm]		Serie
	days	mean	std	mean	std	mean	std	nb
ids	206	-0.047	1.267	0.103	2.075	0.046	1.251	17d01

### Residuals of Cumulative Solution - Station: LAOB

ids17d01

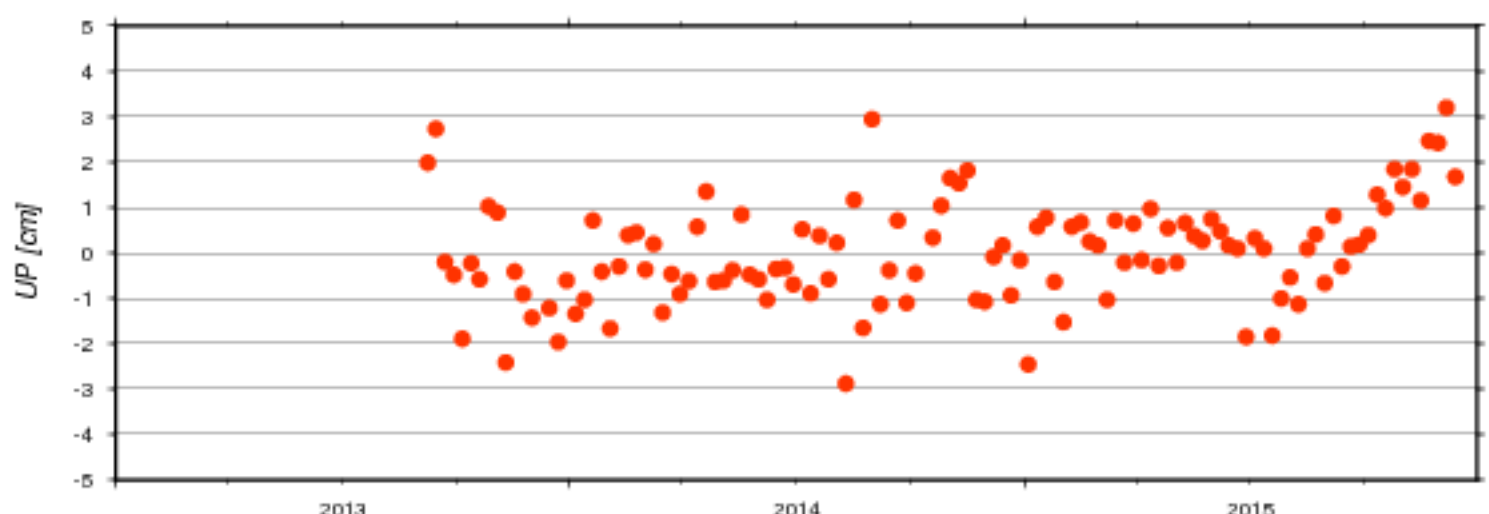
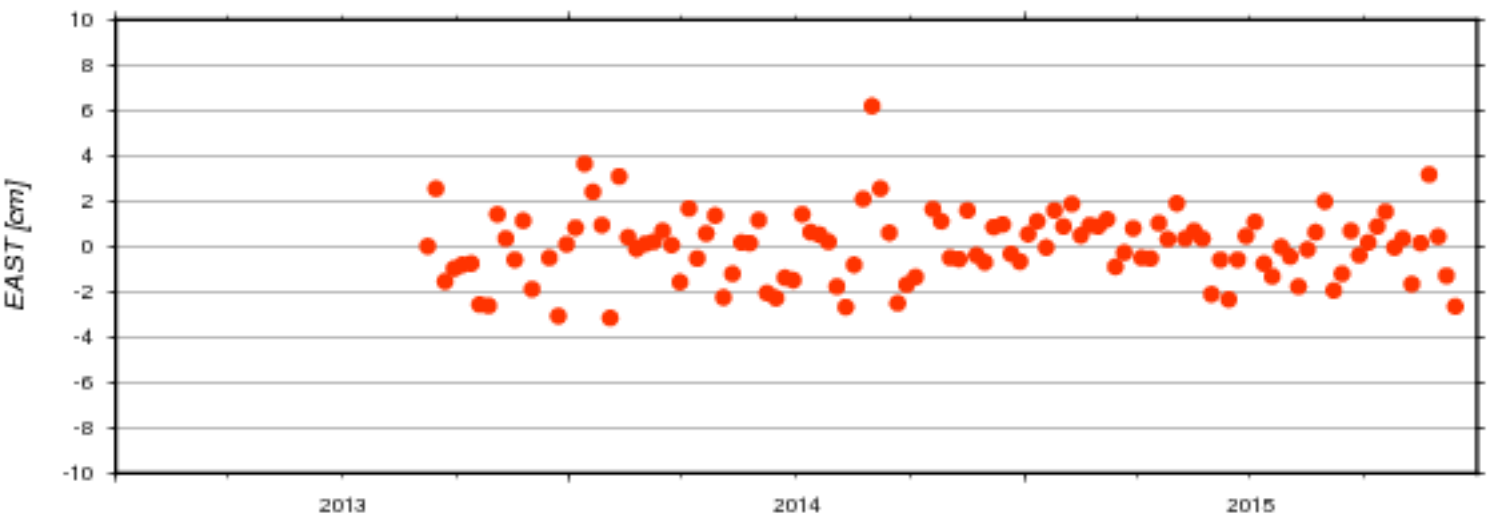
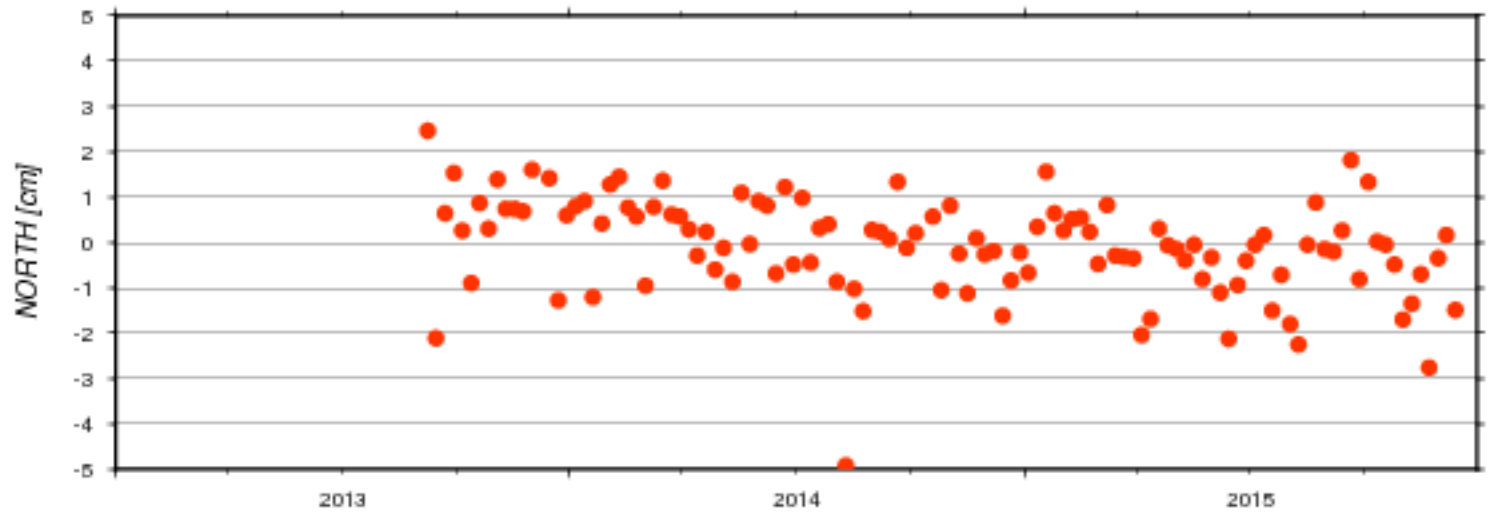

AC	#	North [cm]		East [cm]		Up [cm]		Serie
	days	mean	std	mean	std	mean	std	nb
ids	117	-0.063	1.075	0.039	1.518	0.007	1.143	17d01

### Residuals of Cumulative Solution - Station: LIBA

● ids17d01

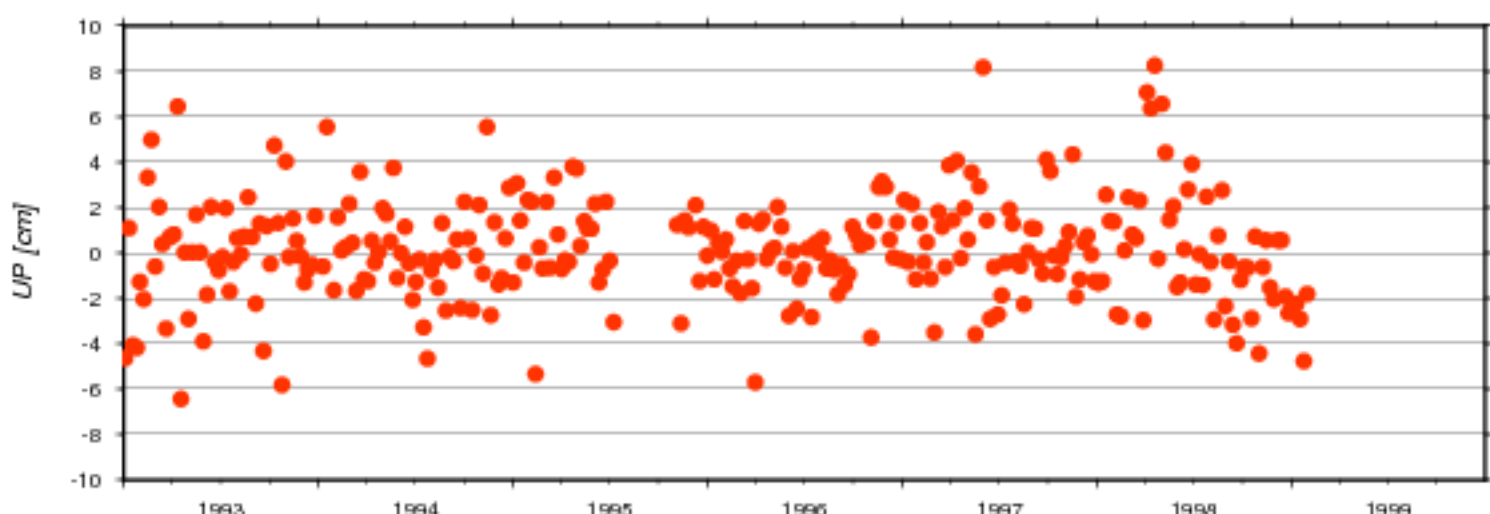
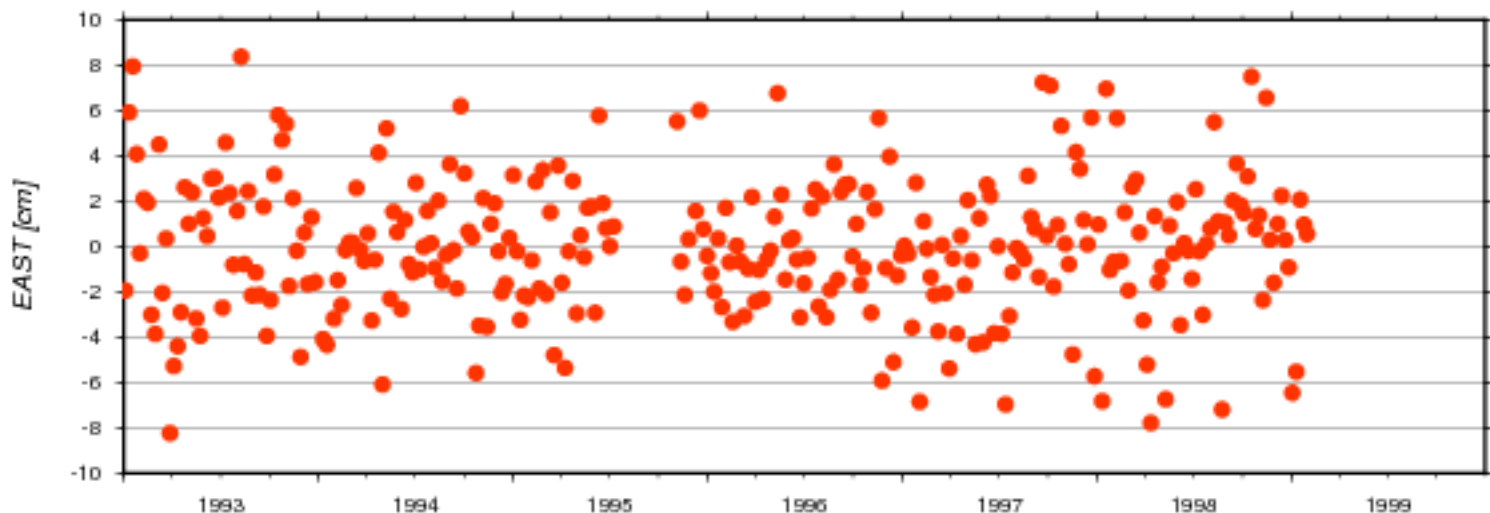
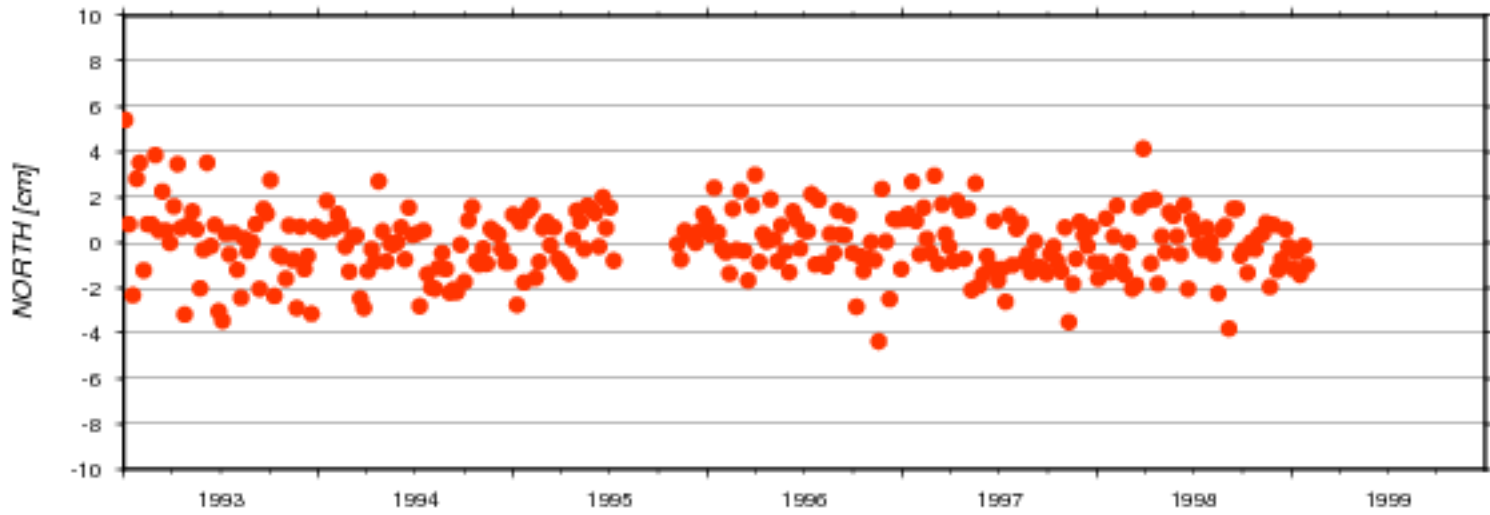

AC	#	North [cm]		East [cm]		Up [cm]		Serie
	days	mean	std	mean	std	mean	std	nb
ids	299	-0.040	1.456	-0.018	3.049	0.111	2.294	17d01

Residuals of Cumulative Solution - Station: LIBB

● ids17d01

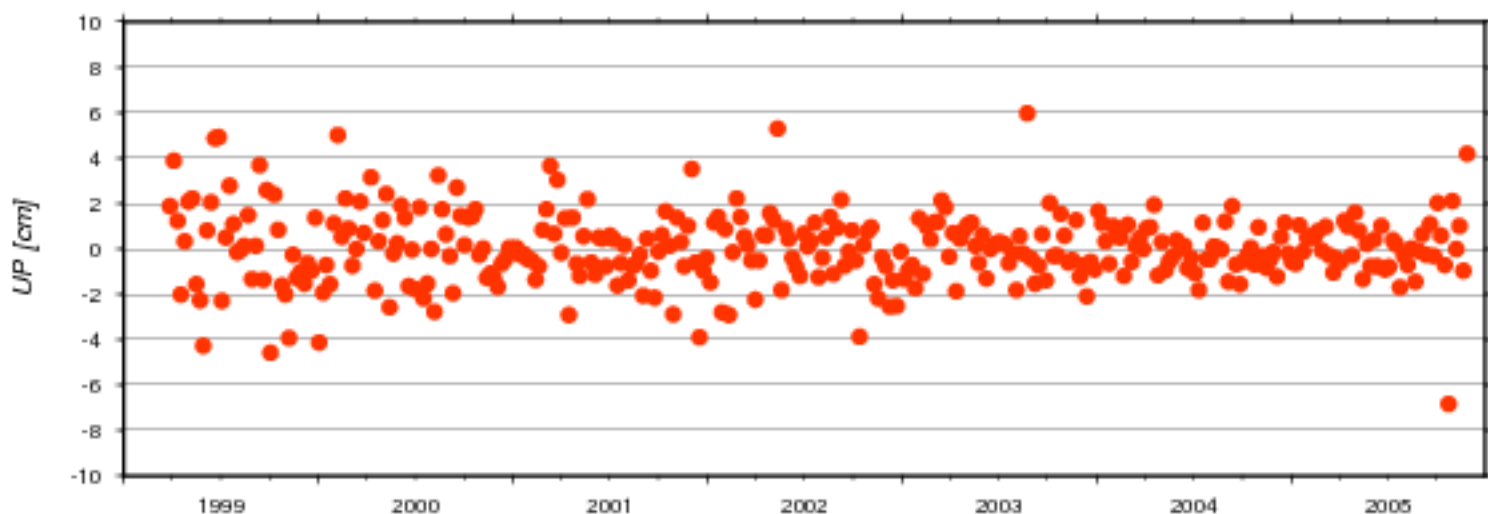
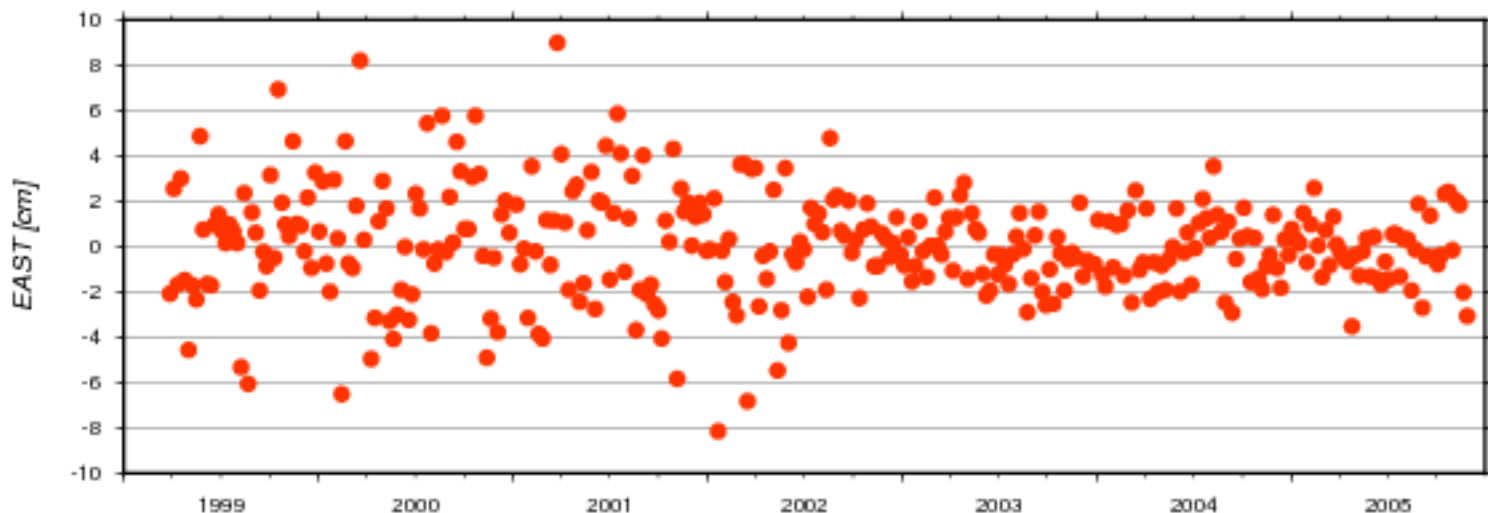
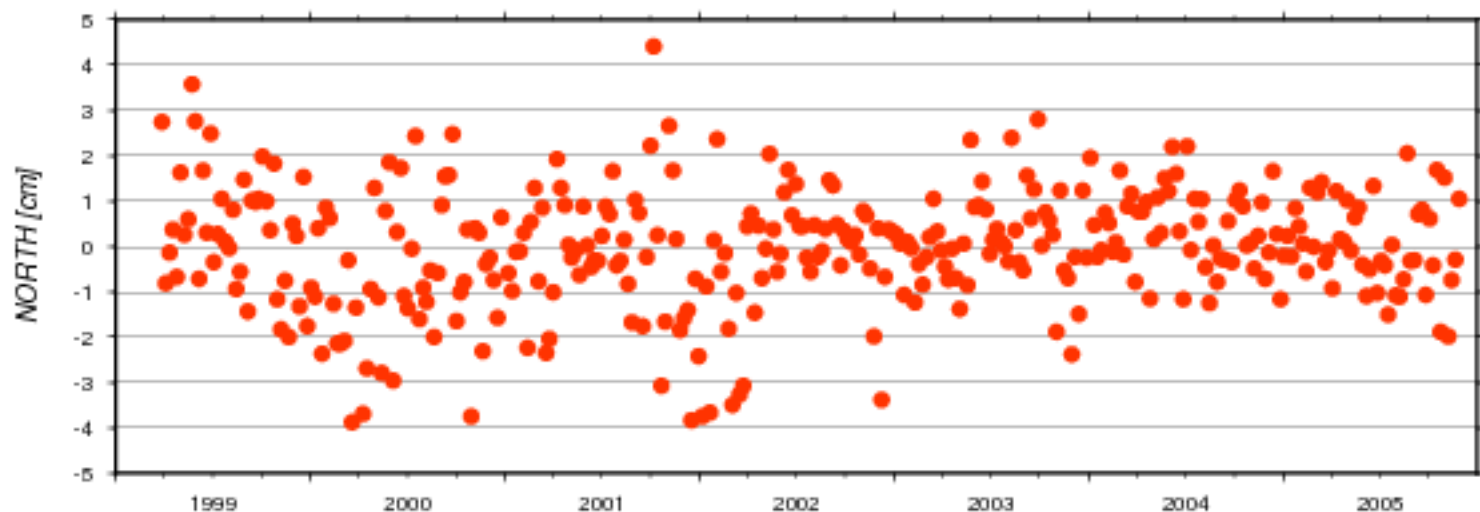

AC	#	North [cm]		East [cm]		Up [cm]		Serie
	days	mean	std	mean	std	mean	std	nb
ids	347	-0.036	1.310	0.064	2.306	0.023	1.564	17d01

### Residuals of Cumulative Solution - Station: LICB

ids17d01

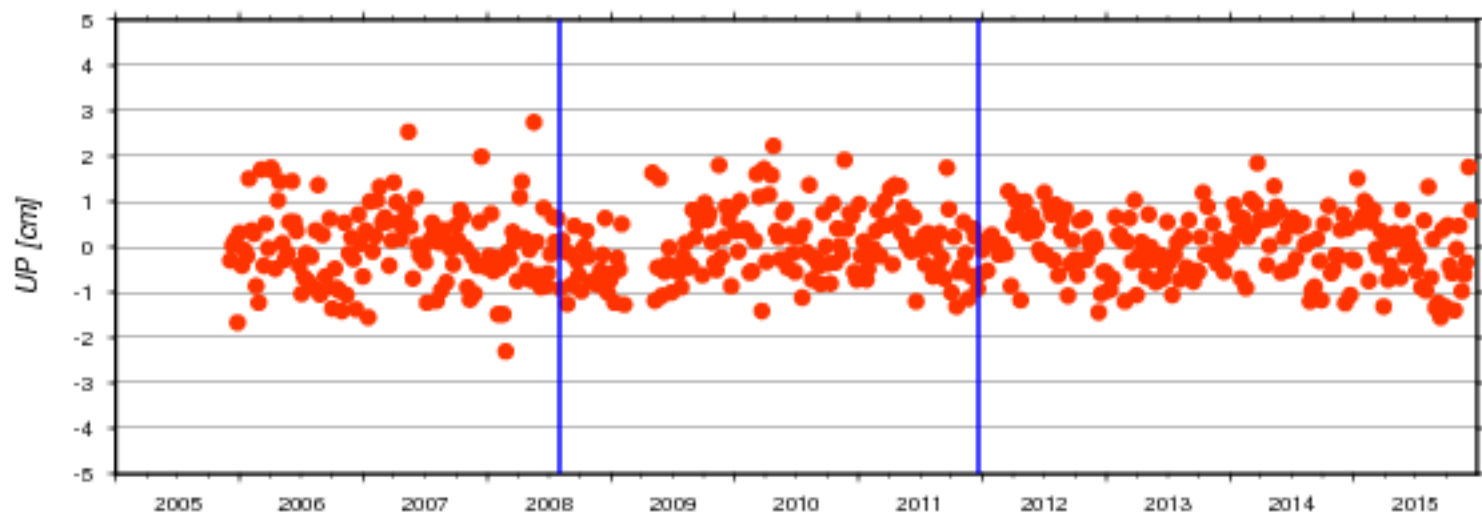
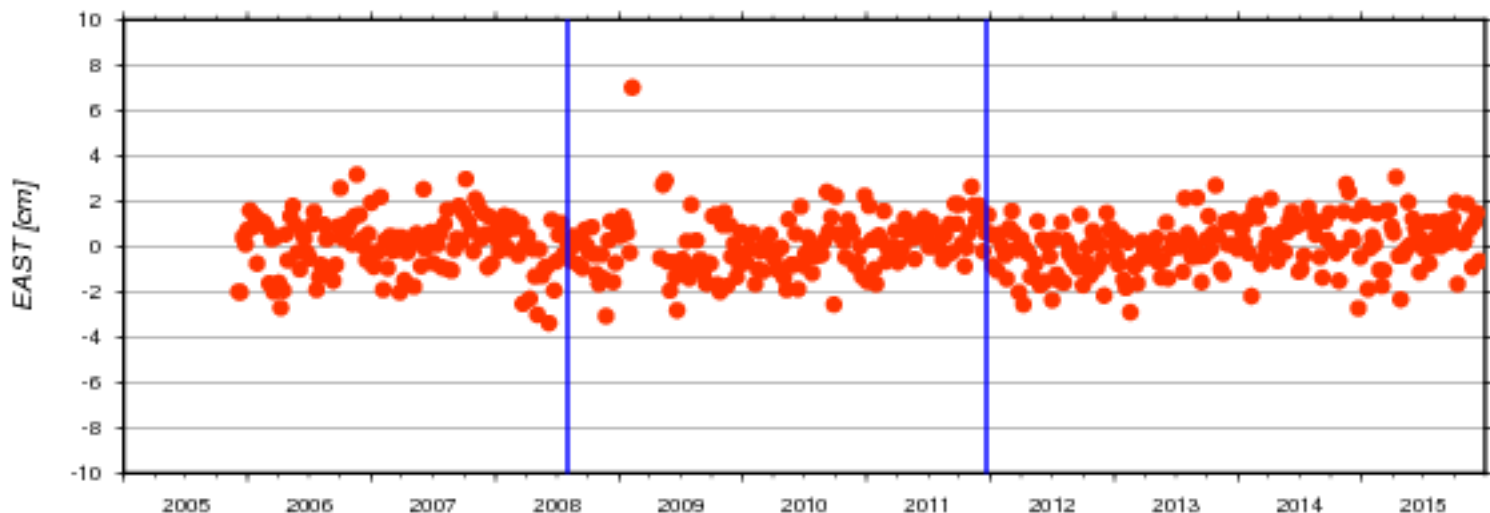
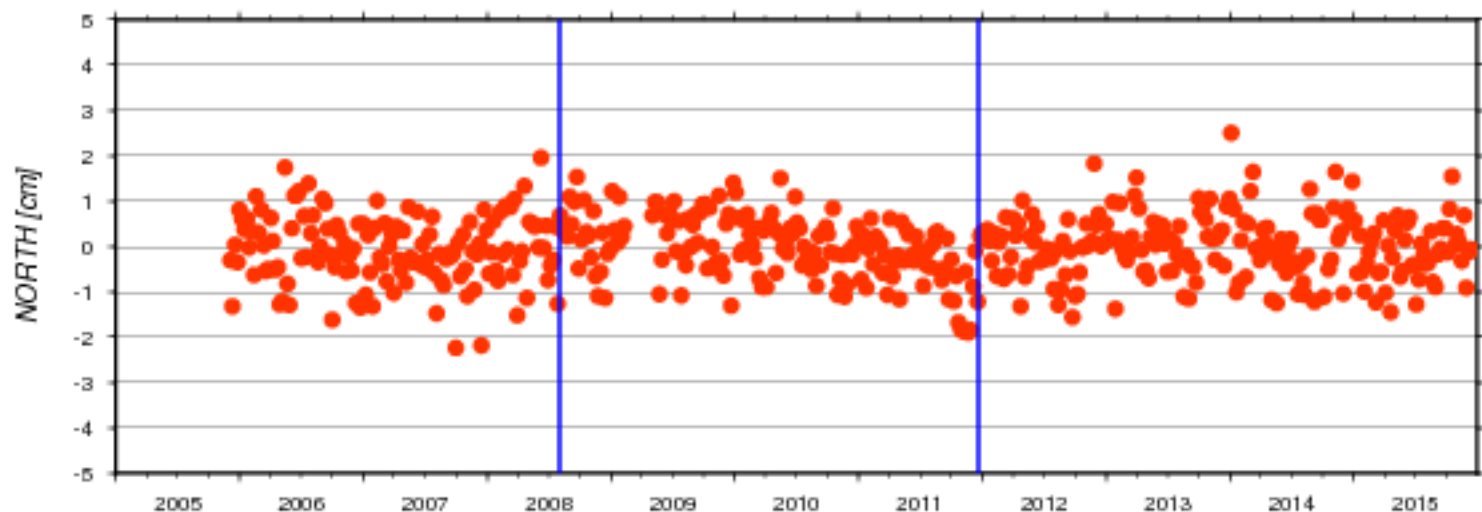

AC	#	North [cm]		East [cm]		Up [cm]		Serie
		days	mean	std	mean	std	mean	
ids	512	-0.026	0.712	0.070	1.185	0.005	0.758	17d01

### Residuals of Cumulative Solution - Station: LIFB

● ids17d01

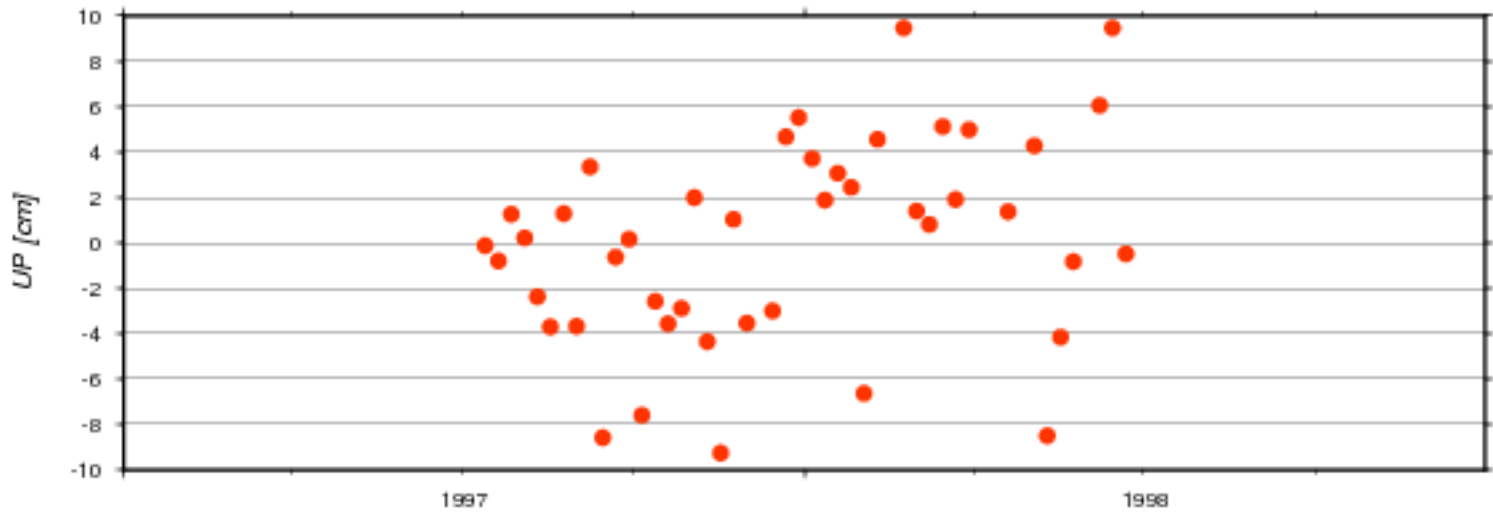
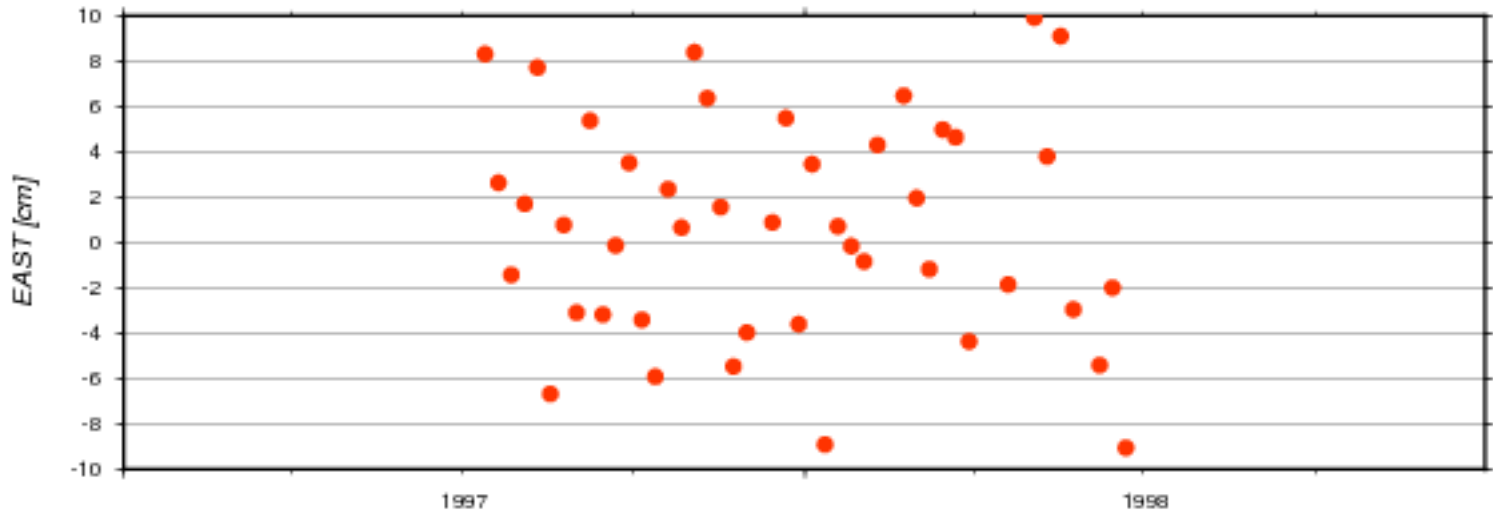
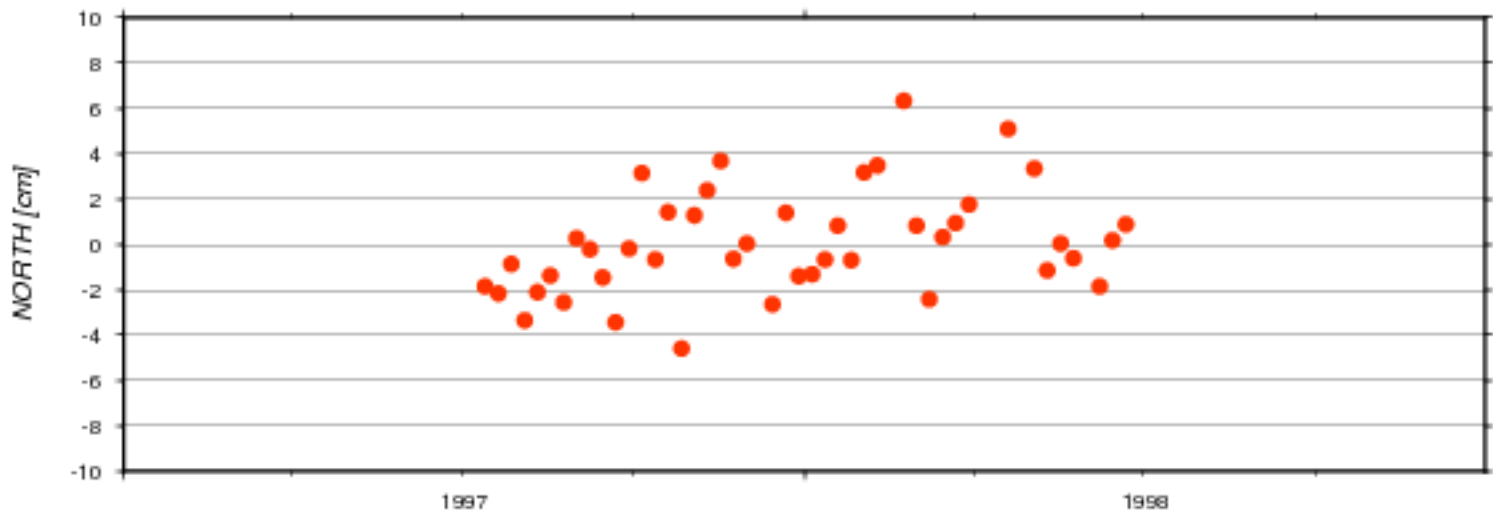

AC	#	North [cm]		East [cm]		Up [cm]		Serie	
		days	mean	std	mean	std	mean		std
ids	44		0.069	2.319	0.724	4.686	0.062	4.509	17d01



Residuals of Cumulative Solution - Station: MAHB

● ids17d01

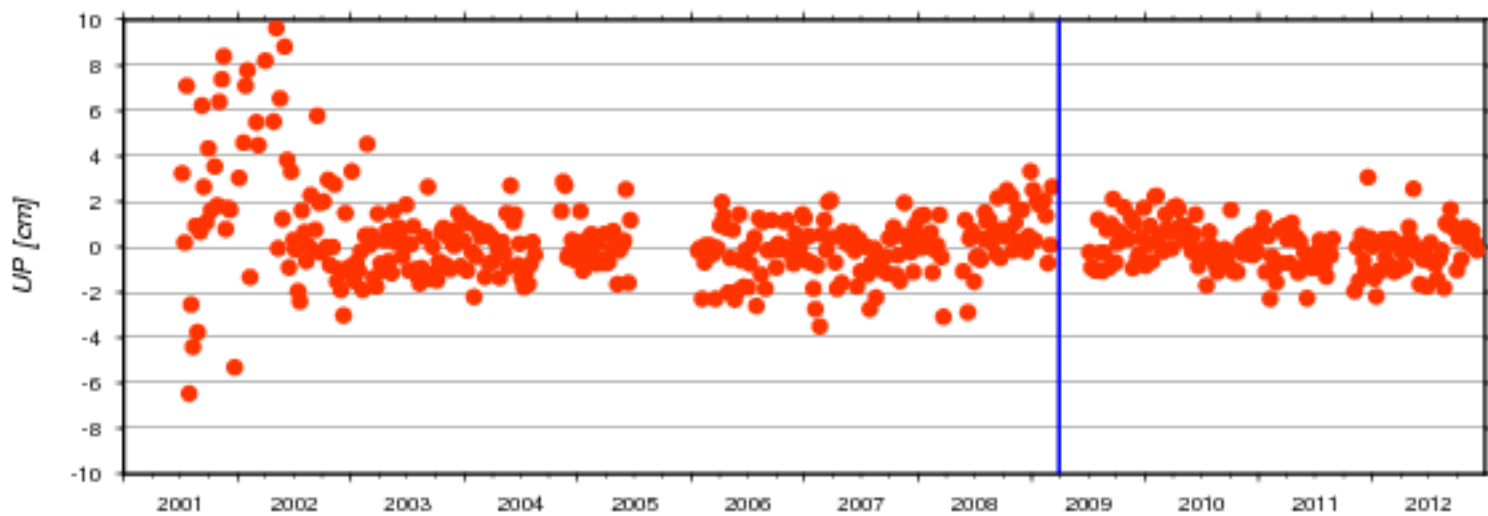
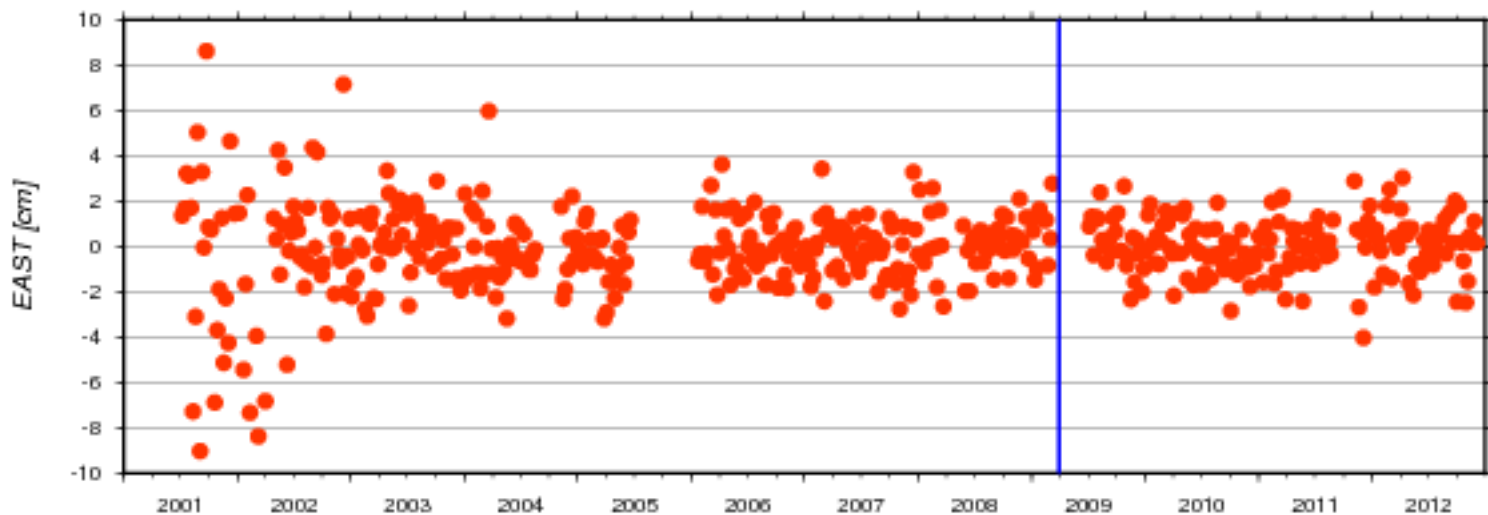
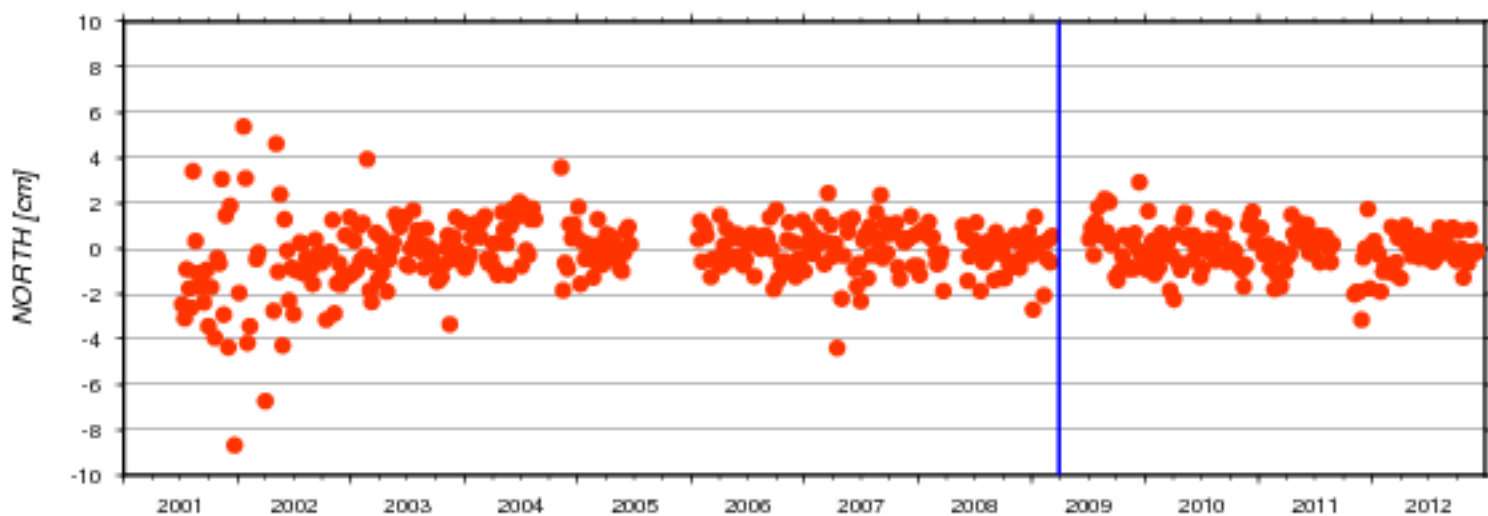

AC	# days	North [cm]		East [cm]		Up [cm]		Serie nb
		mean	std	mean	std	mean	std	
ids	506	-0.124	1.302	-0.055	1.775	0.229	1.781	17d01

### Residuals of Cumulative Solution - Station: MAIB

ids17d01

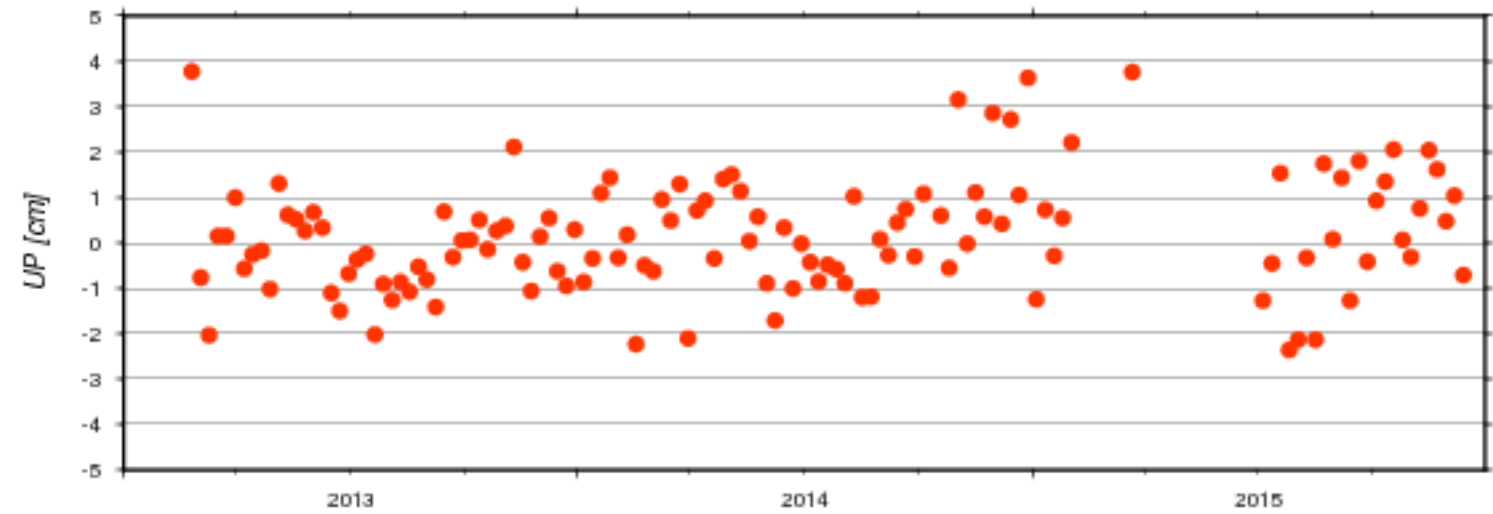
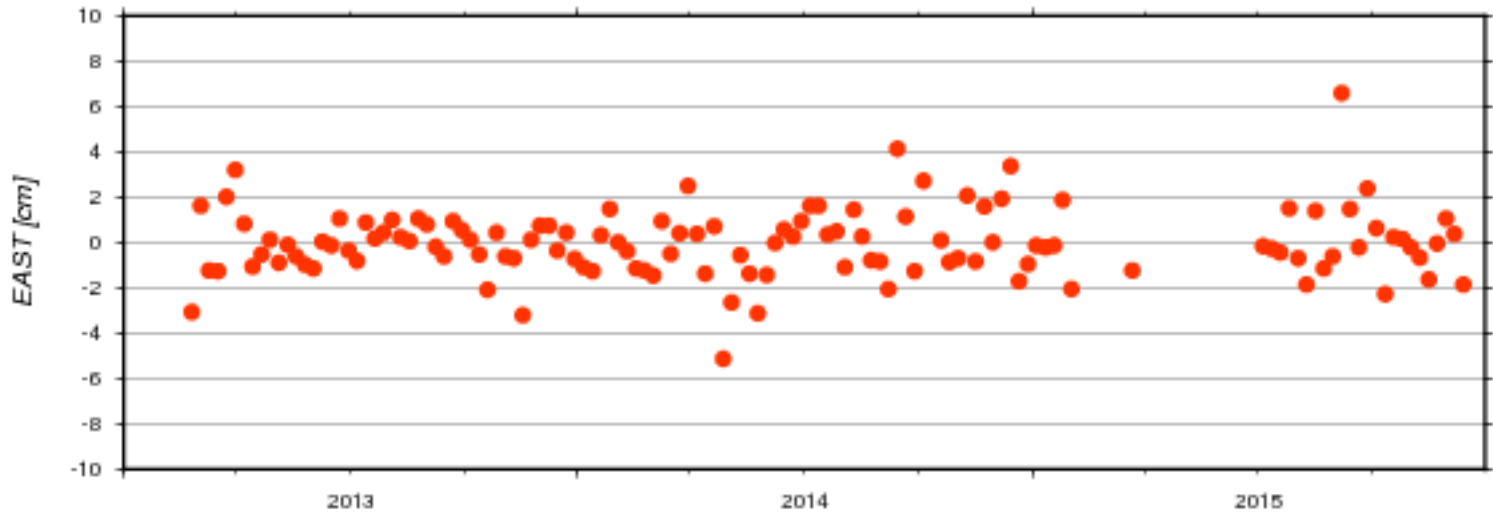
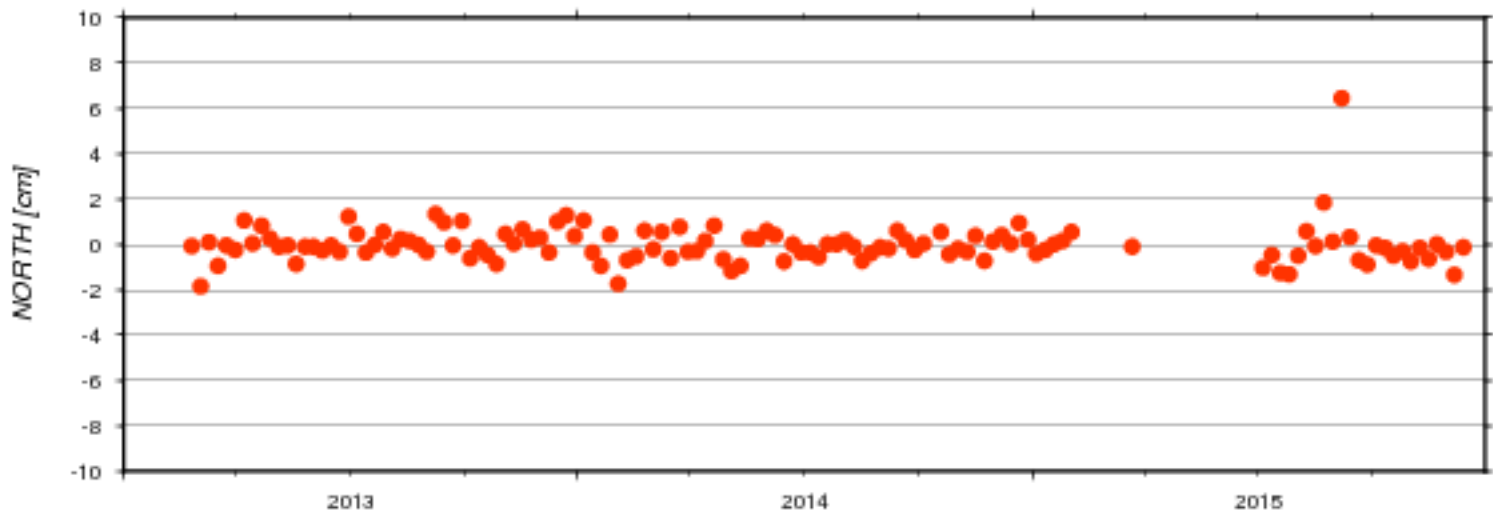

AC	#	North [cm]		East [cm]		Up [cm]		Serie	
		days	mean	std	mean	std	mean		std
ids	126		-0.004	0.851	-0.024	1.504	0.140	1.242	17d01

## Residuals of Cumulative Solution - Station: MALB

ids17d01

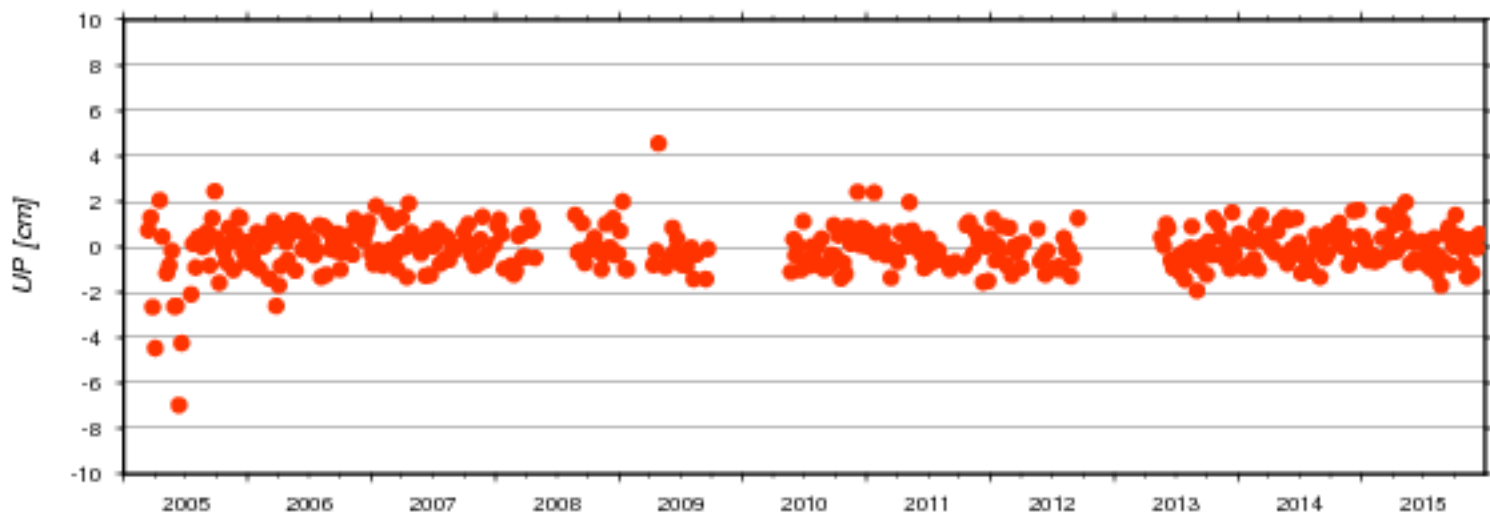
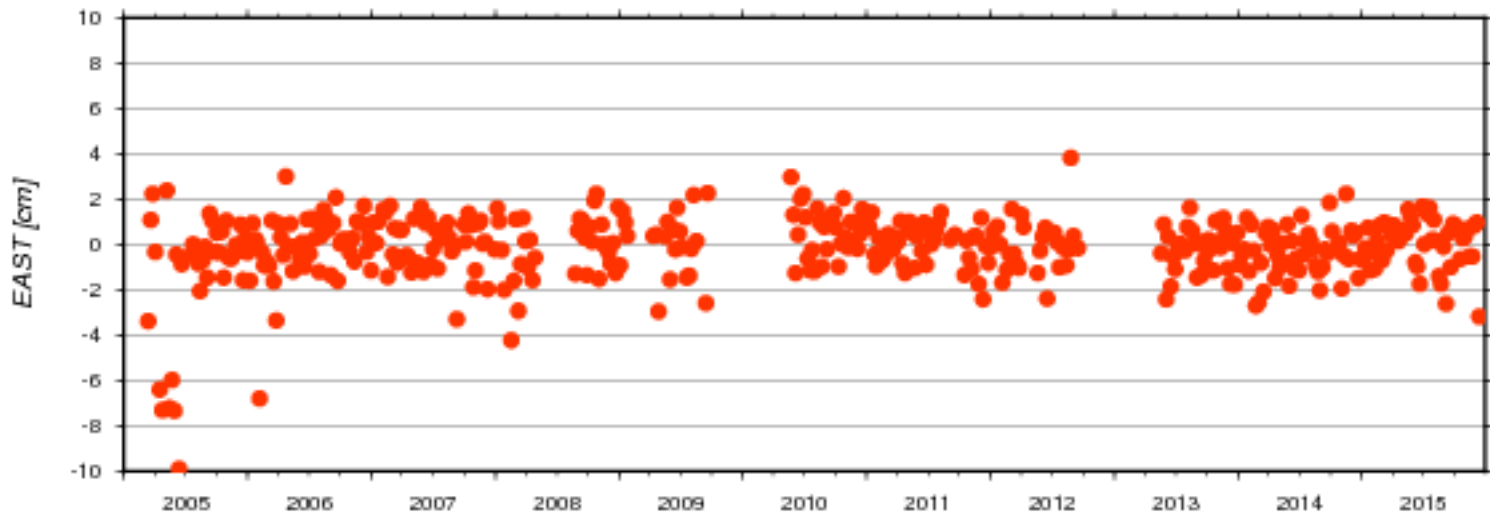
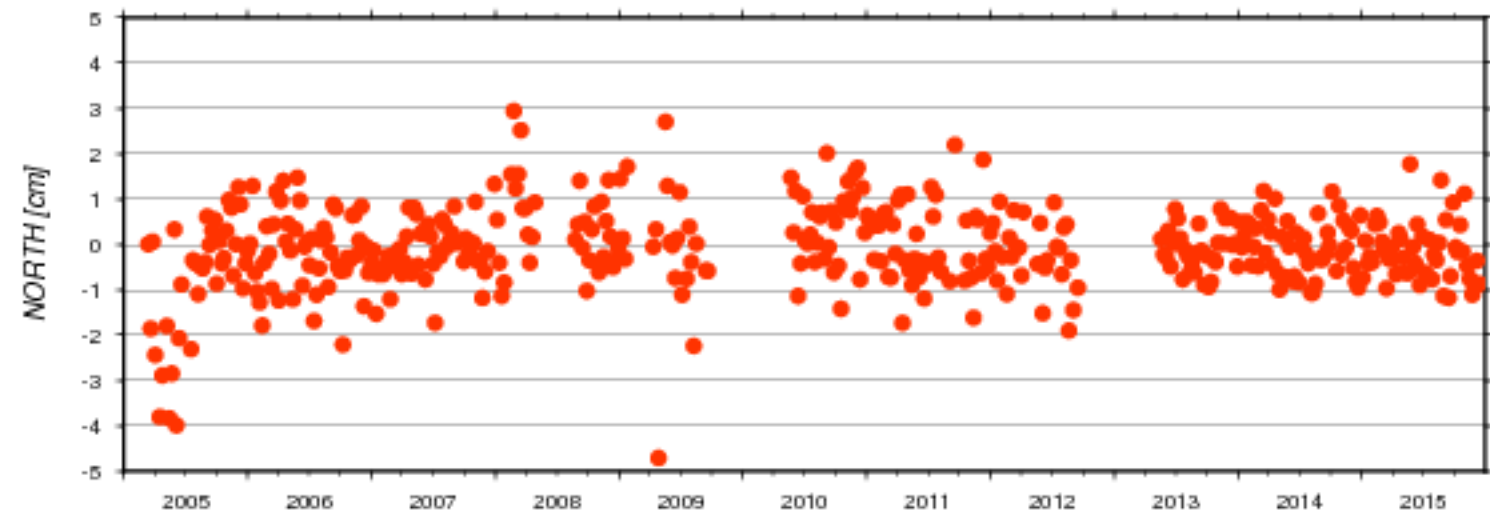

AC	#	North [cm]		East [cm]		Up [cm]		Serie
	days	mean	std	mean	std	mean	std	nb
ids	433	-0.067	0.903	-0.129	1.448	-0.061	0.966	17d01

Residuals of Cumulative Solution - Station: MANA

ids17d01

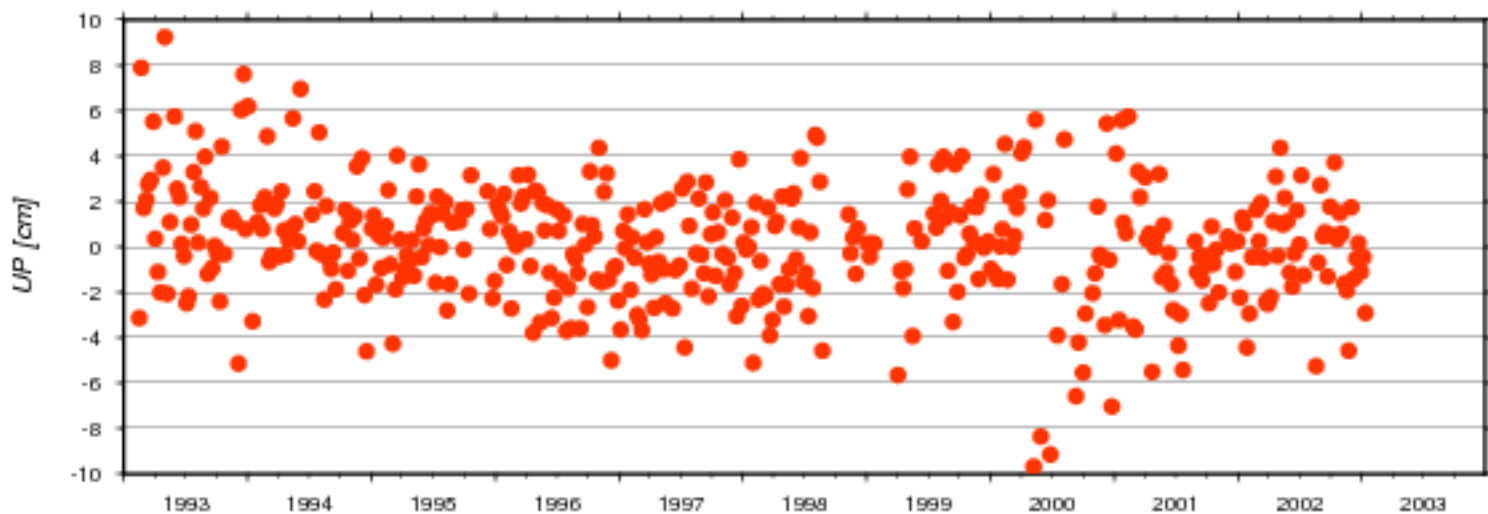
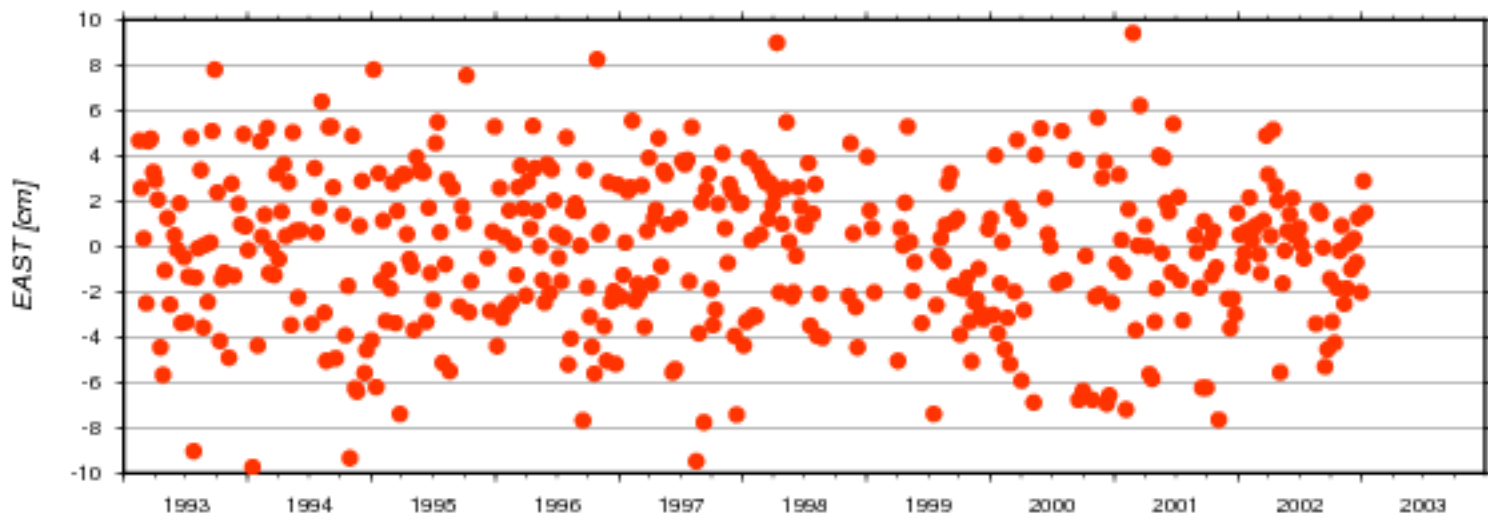
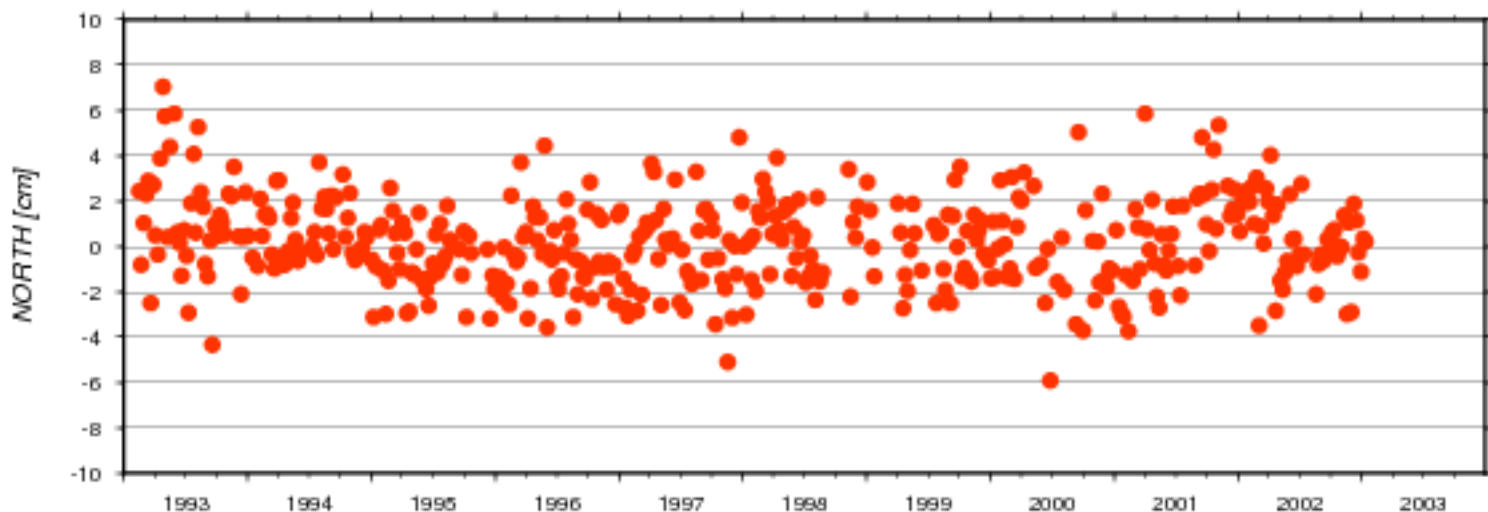

AC	#	North [cm]		East [cm]		Up [cm]		Serie
	days	mean	std	mean	std	mean	std	nb
ids	435	0.185	1.932	-0.166	3.389	0.139	2.579	17d01

Residuals of Cumulative Solution - Station: MANB

● ids17d01

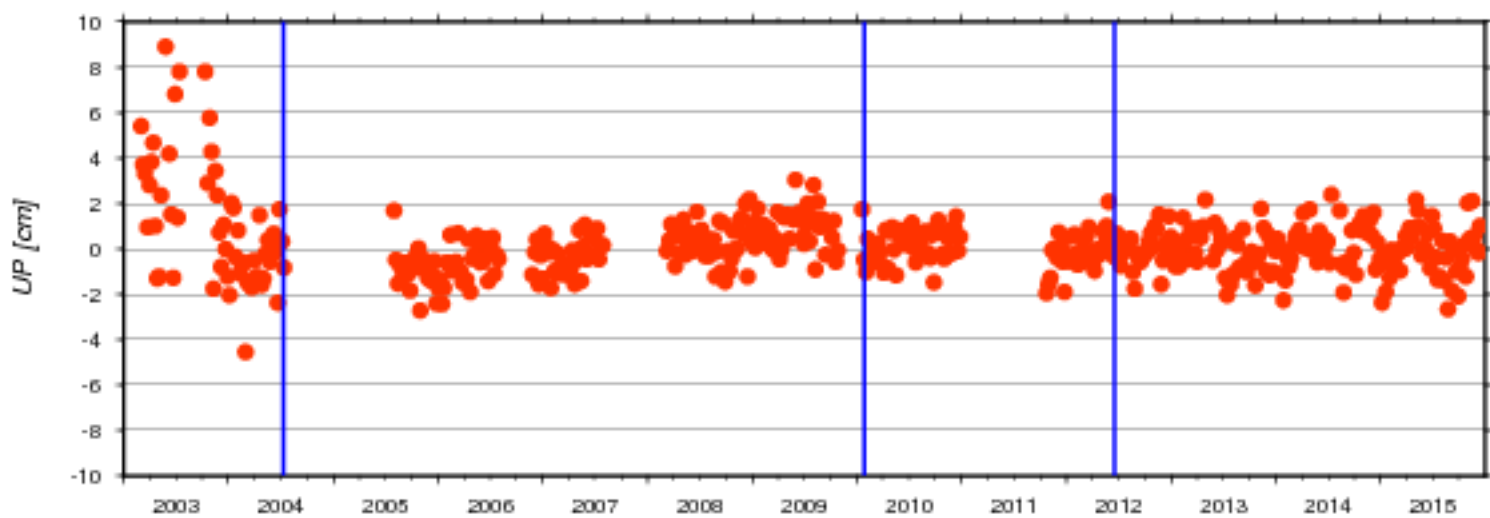
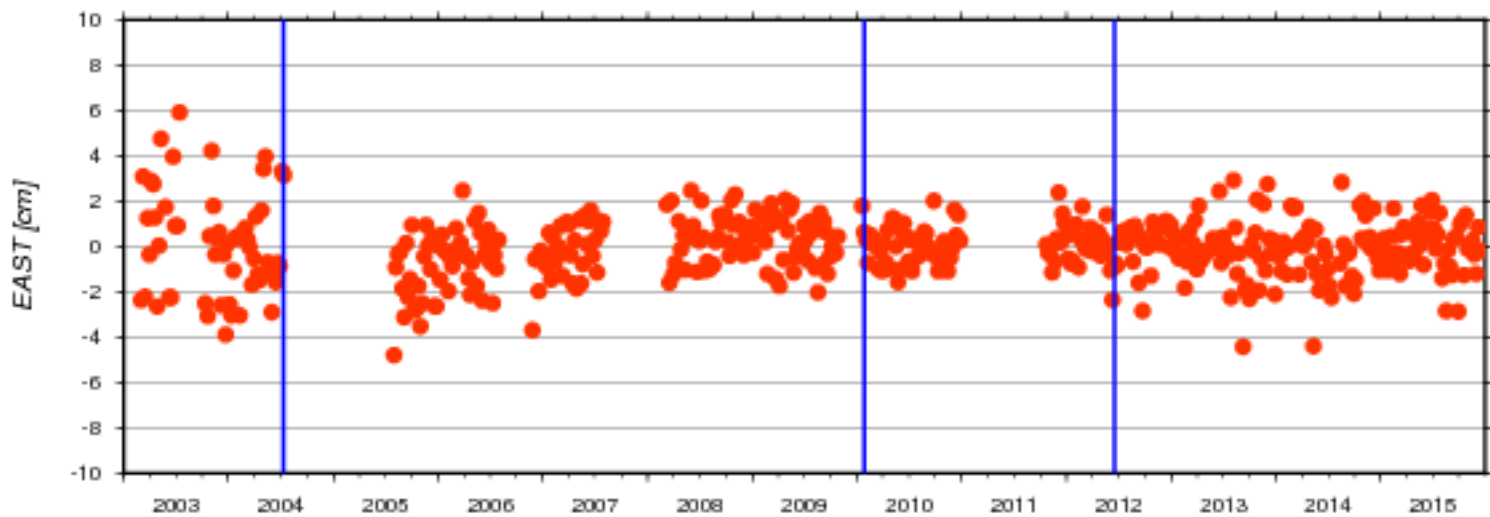
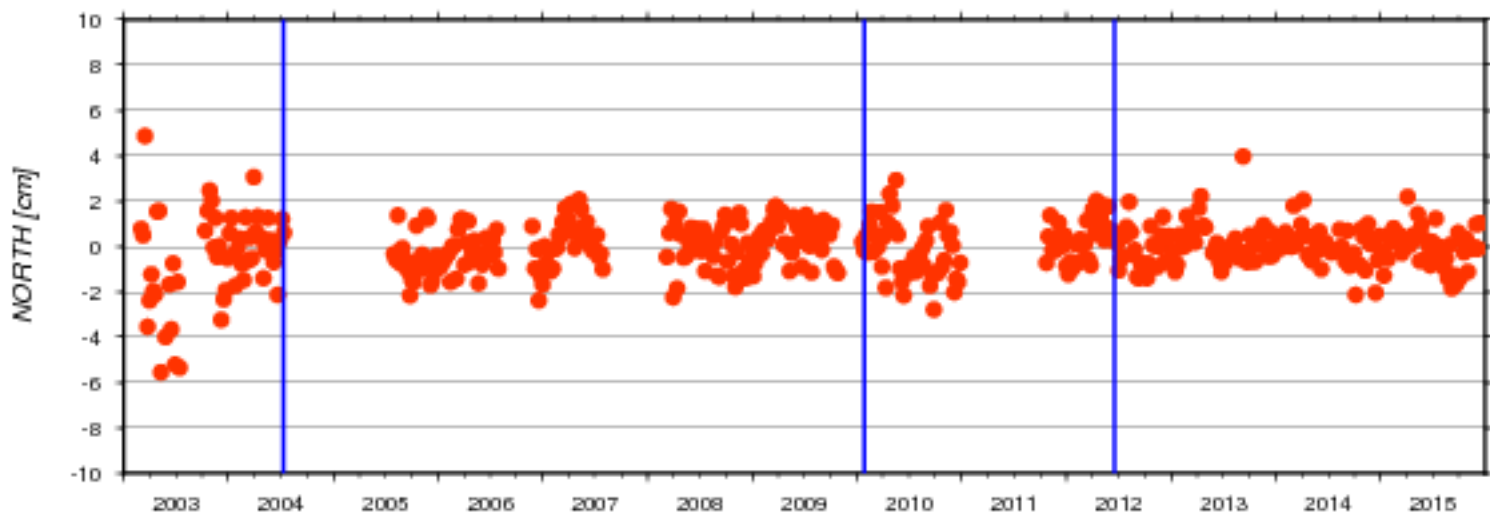

AC	#	North [cm]		East [cm]		Up [cm]		Serie	
		days	mean	std	mean	std	mean		std
ids	491		-0.048	1.130	-0.037	1.359	0.127	1.375	17d01

### Residuals of Cumulative Solution - Station: MARA

ids17d01

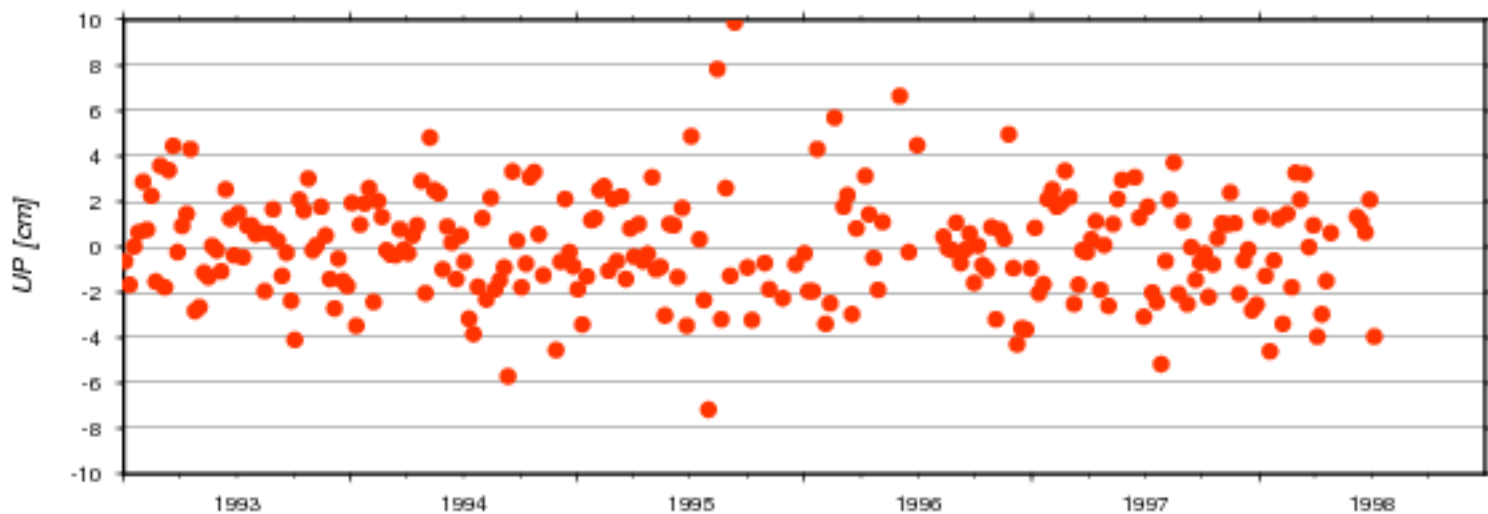
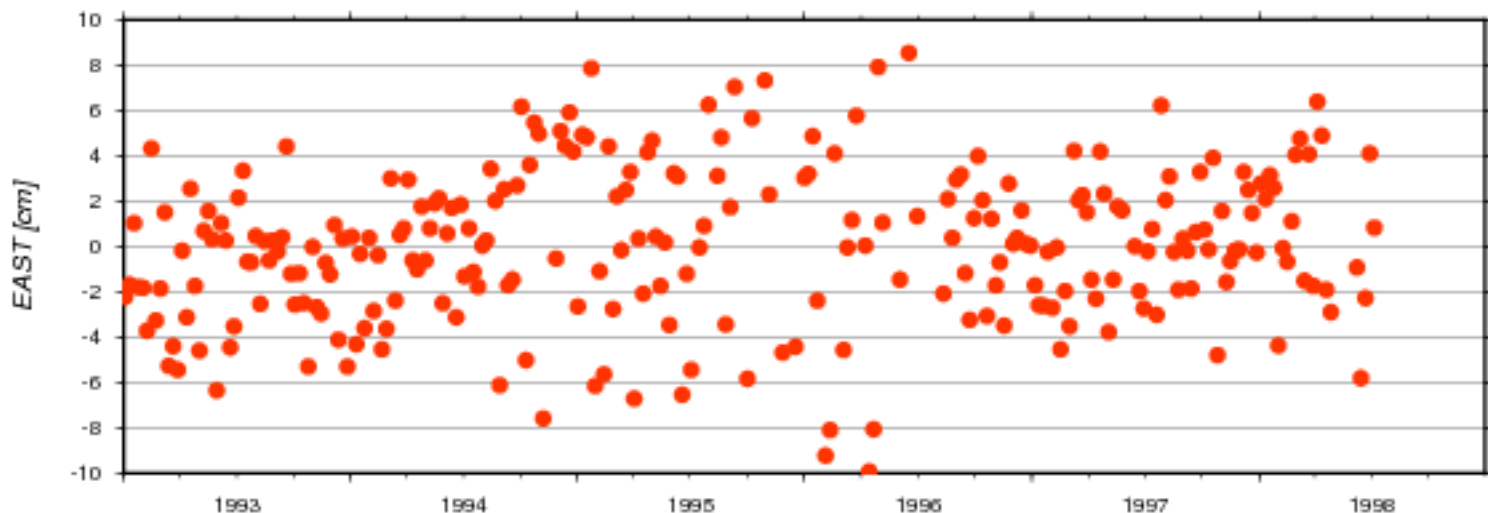
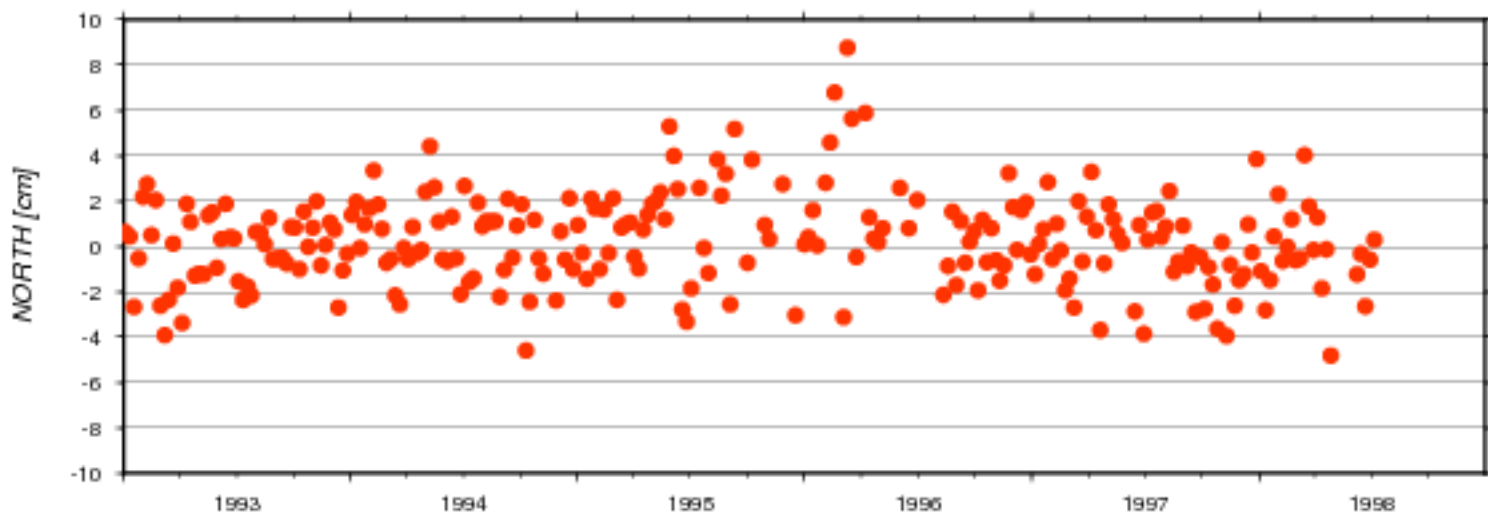

AC	#	North [cm]		East [cm]		Up [cm]		Serie
	days	mean	std	mean	std	mean	std	nb
ids	255	0.231	2.011	-0.012	3.355	0.031	2.328	17d01

### Residuals of Cumulative Solution - Station: MARB

ids17d01

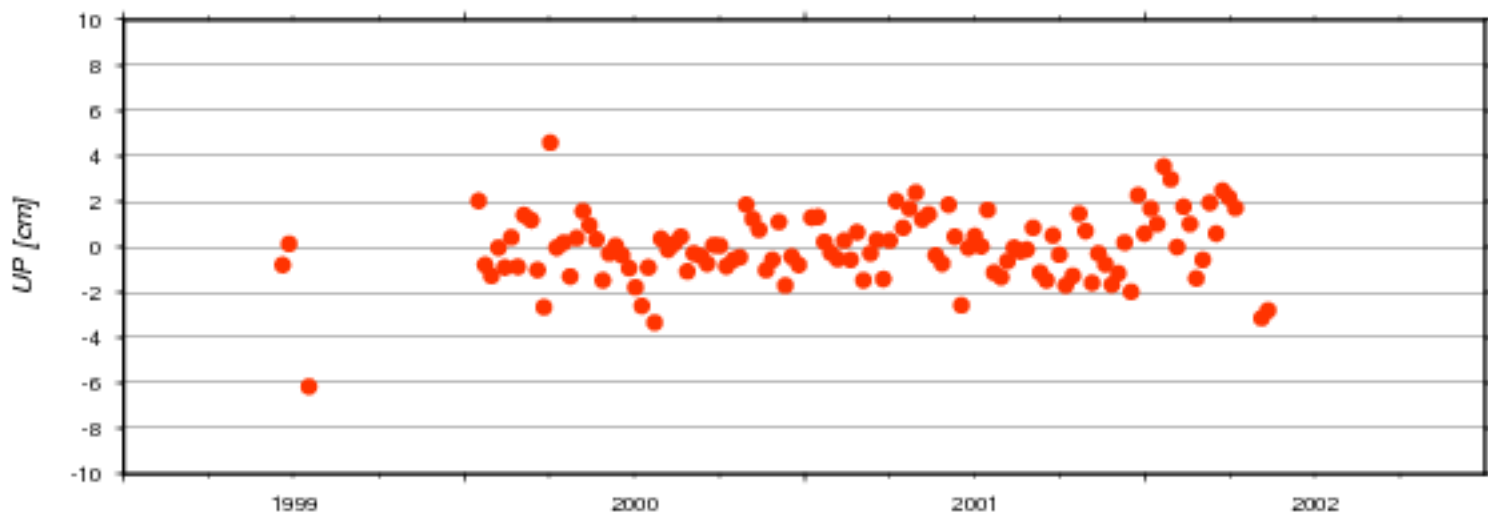
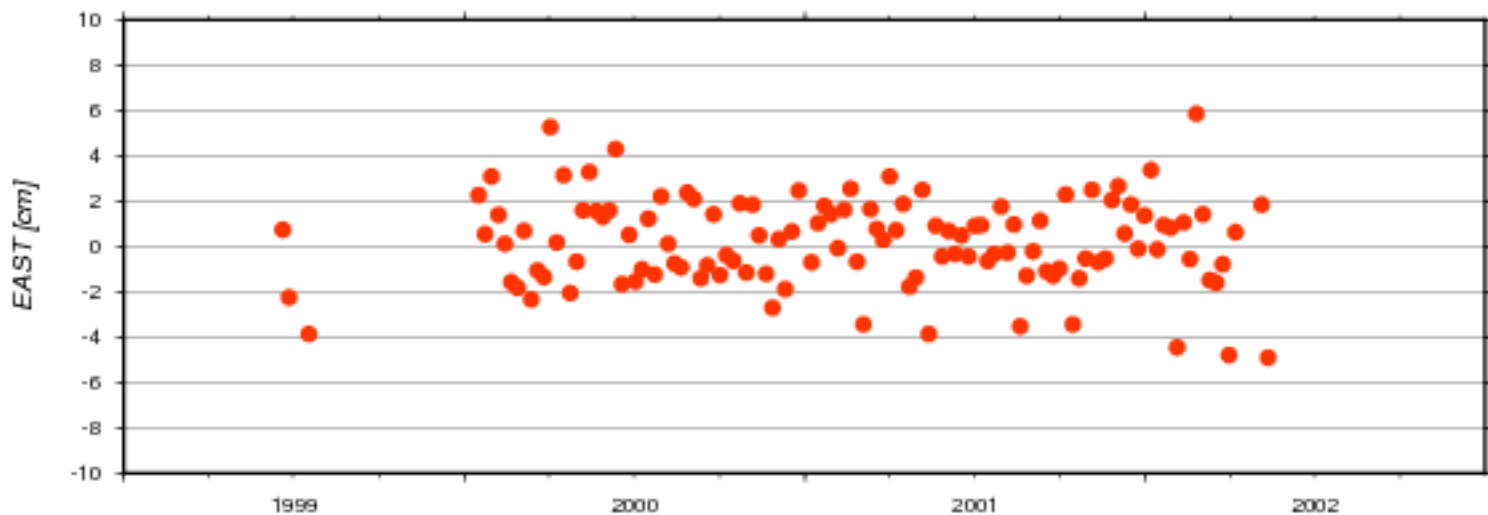
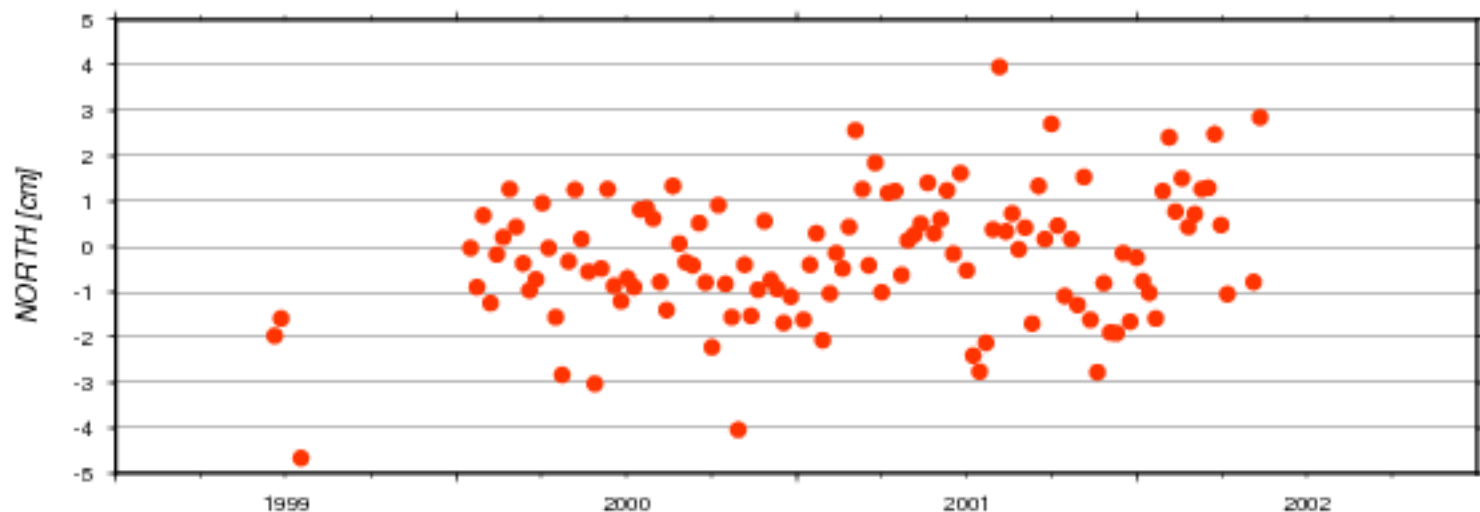

AC	#	North [cm]		East [cm]		Up [cm]		Serie
	days	mean	std	mean	std	mean	std	nb
ids	121	-0.219	1.406	0.186	1.953	-0.041	1.483	17d01

### Residuals of Cumulative Solution - Station: MATB

● ids17d01

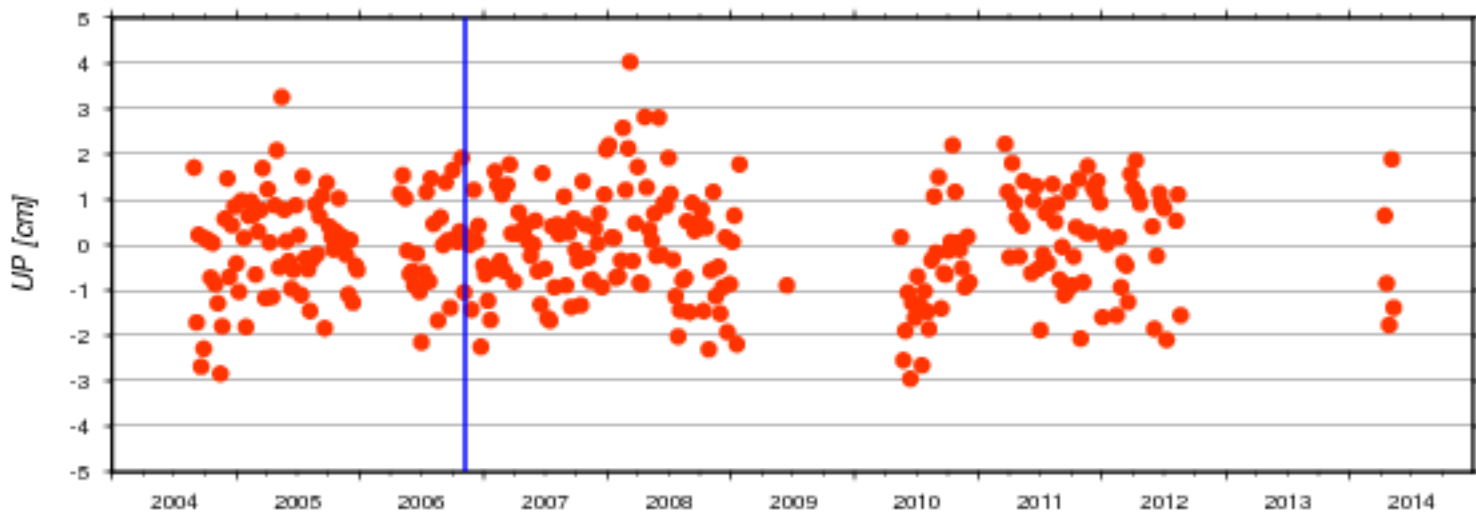
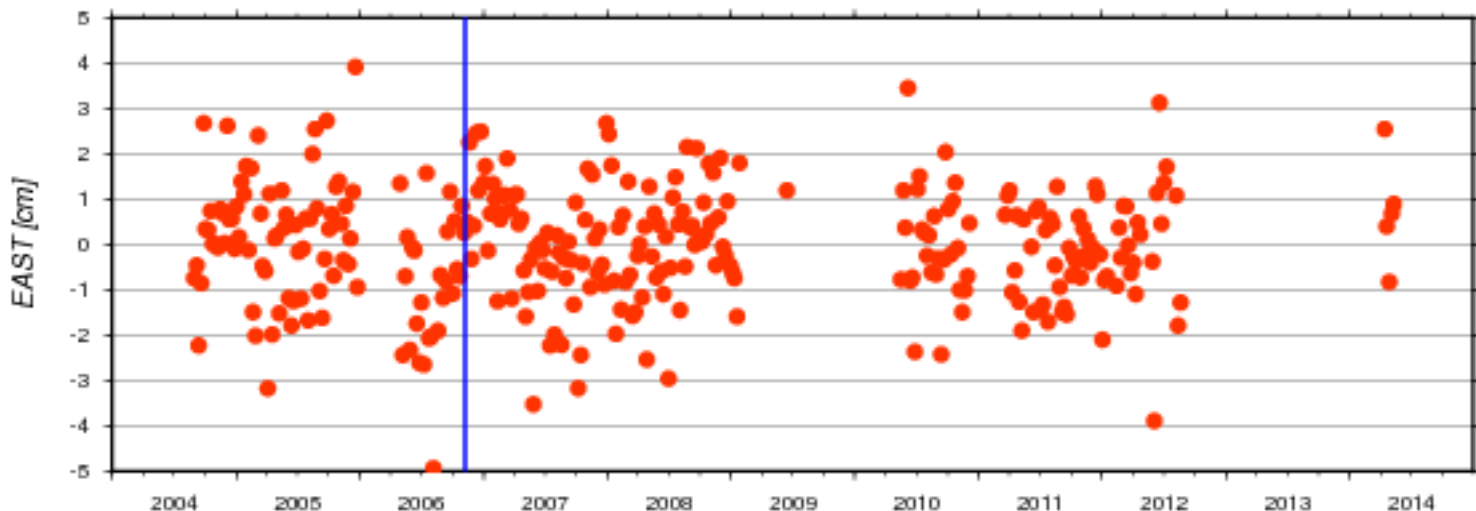
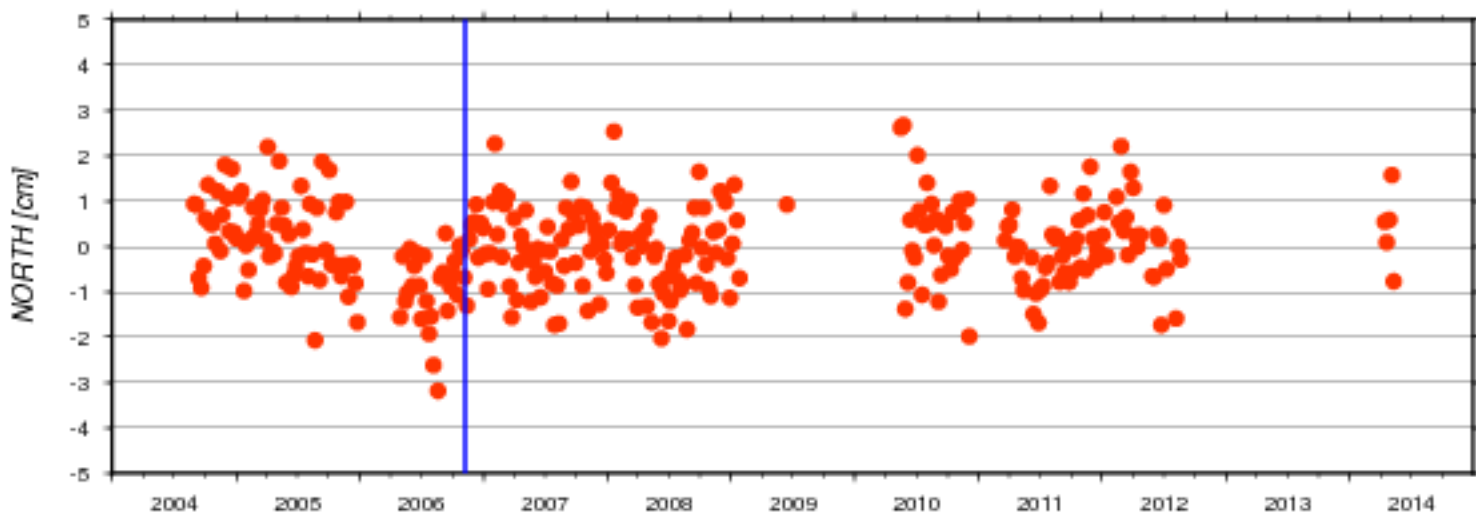

AC	#	North [cm]		East [cm]		Up [cm]		Serie
	days	mean	std	mean	std	mean	std	nb
ids	312	-0.008	0.936	-0.023	1.297	-0.005	1.165	17d01



### Residuals of Cumulative Solution - Station: MAUB

● ids17d01

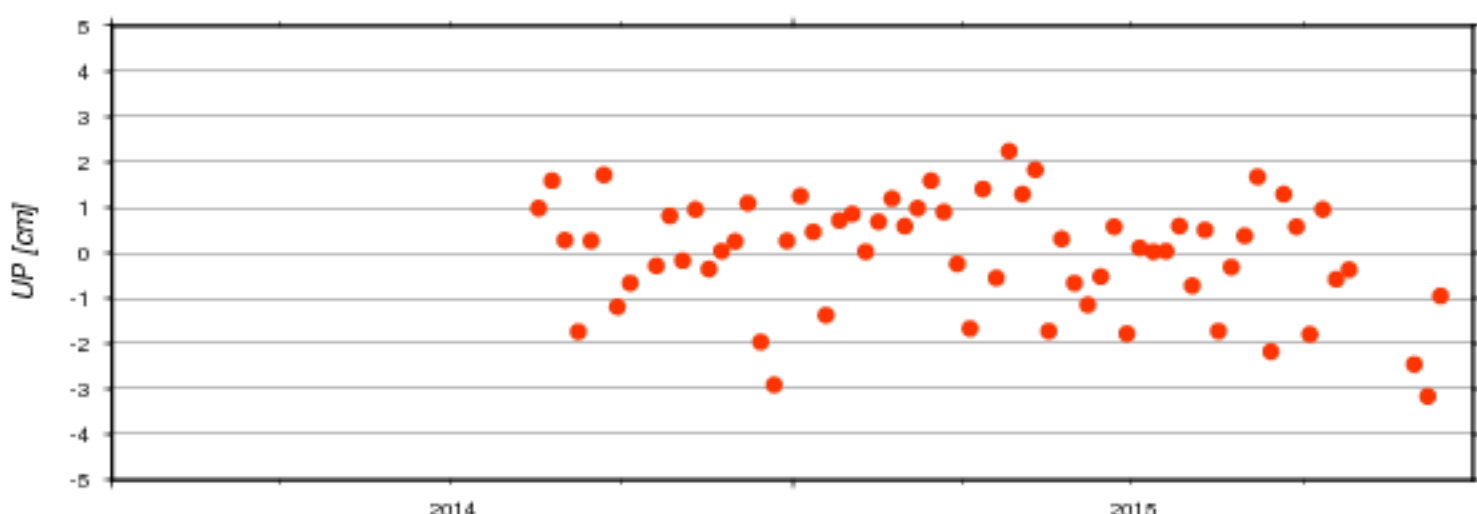
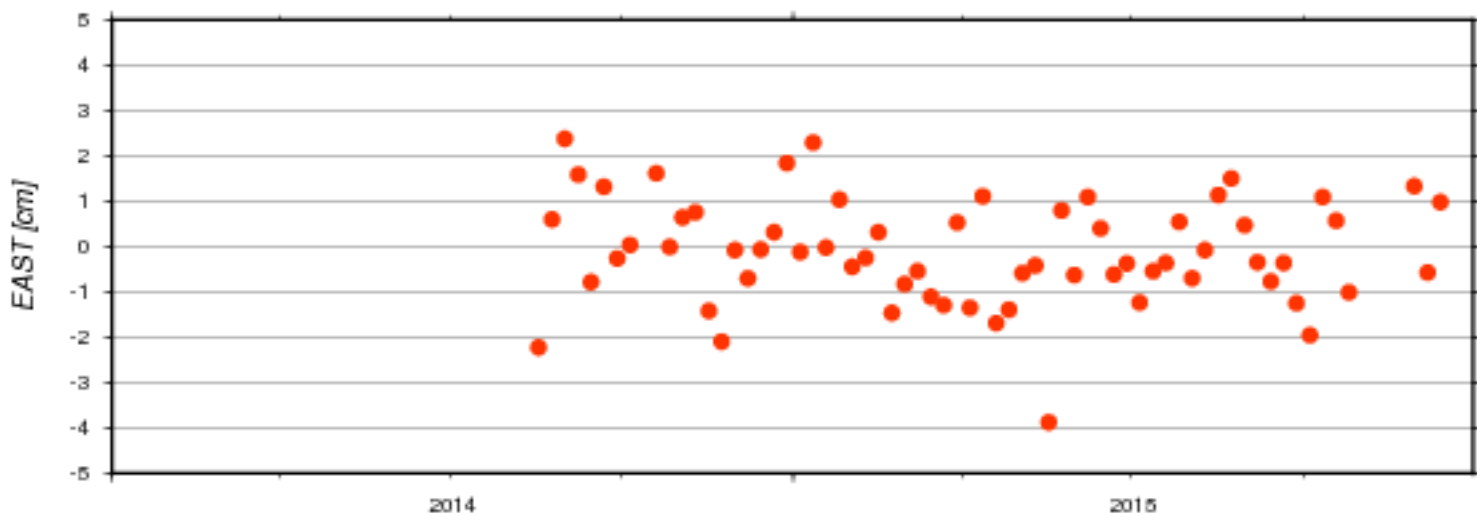
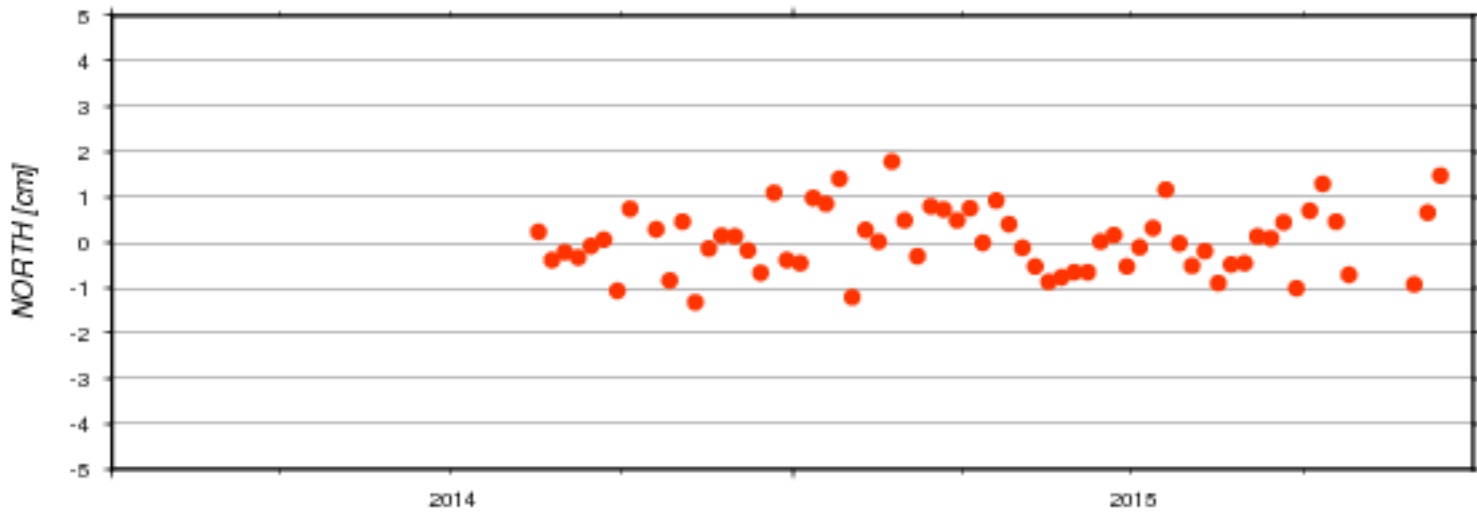

AC	#	North [cm]		East [cm]		Up [cm]		Serie
	days	mean	std	mean	std	mean	std	nb
ids	65	0.047	0.706	-0.113	1.163	-0.030	1.235	17d01

### Residuals of Cumulative Solution - Station: META

● ids17d01

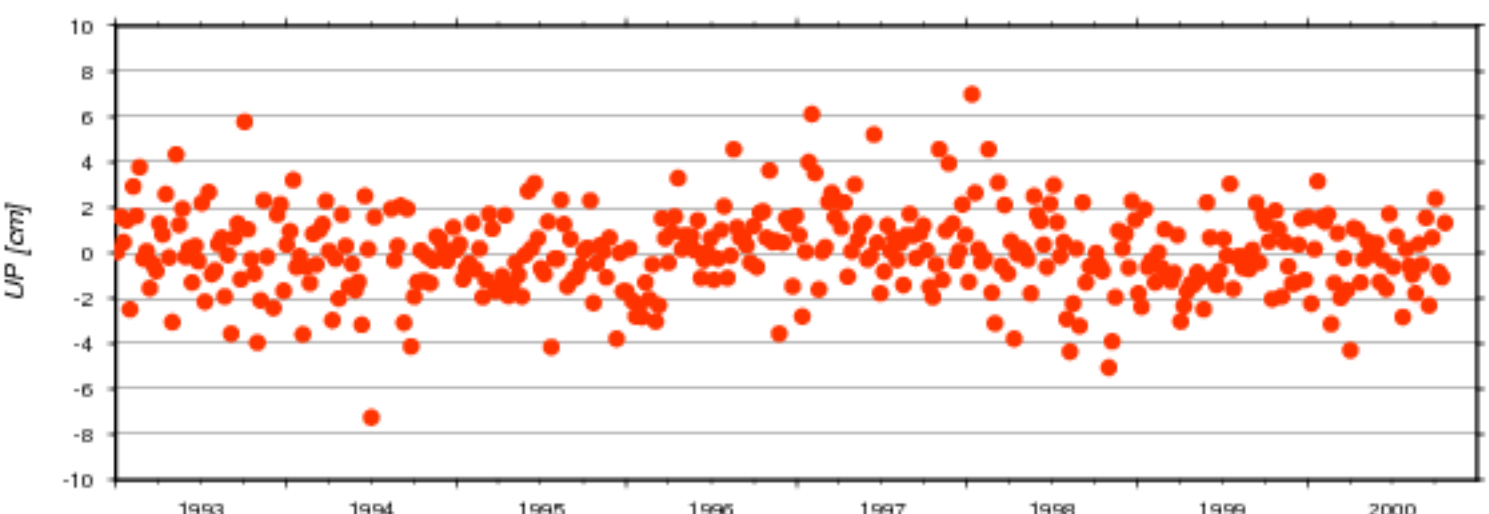
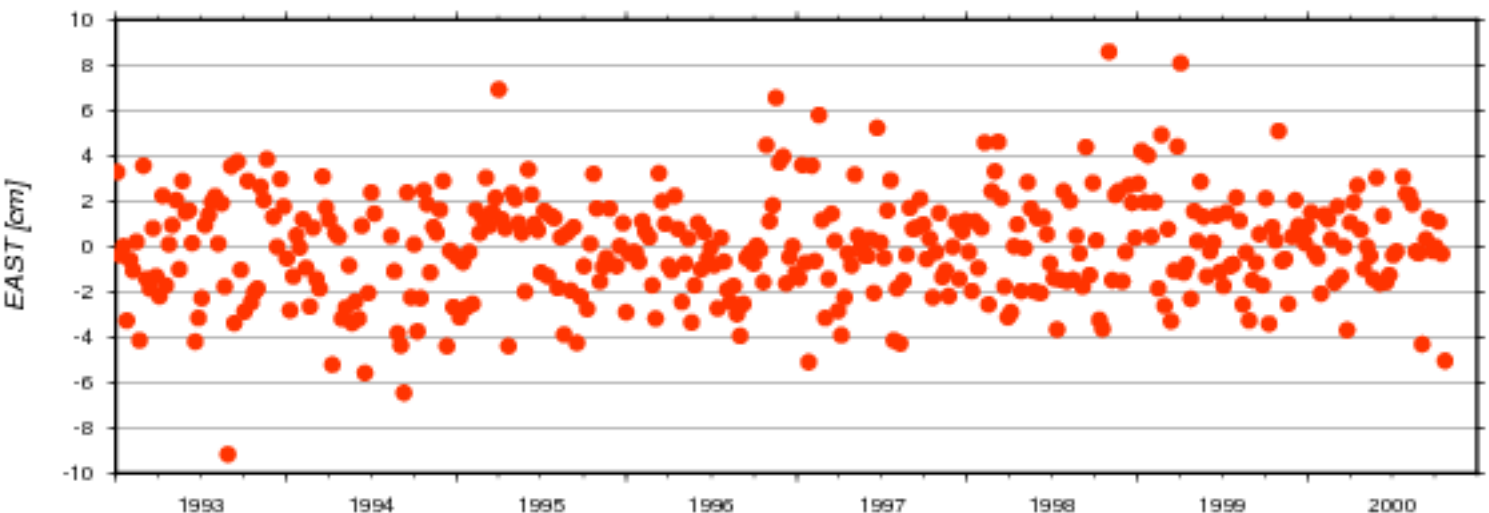
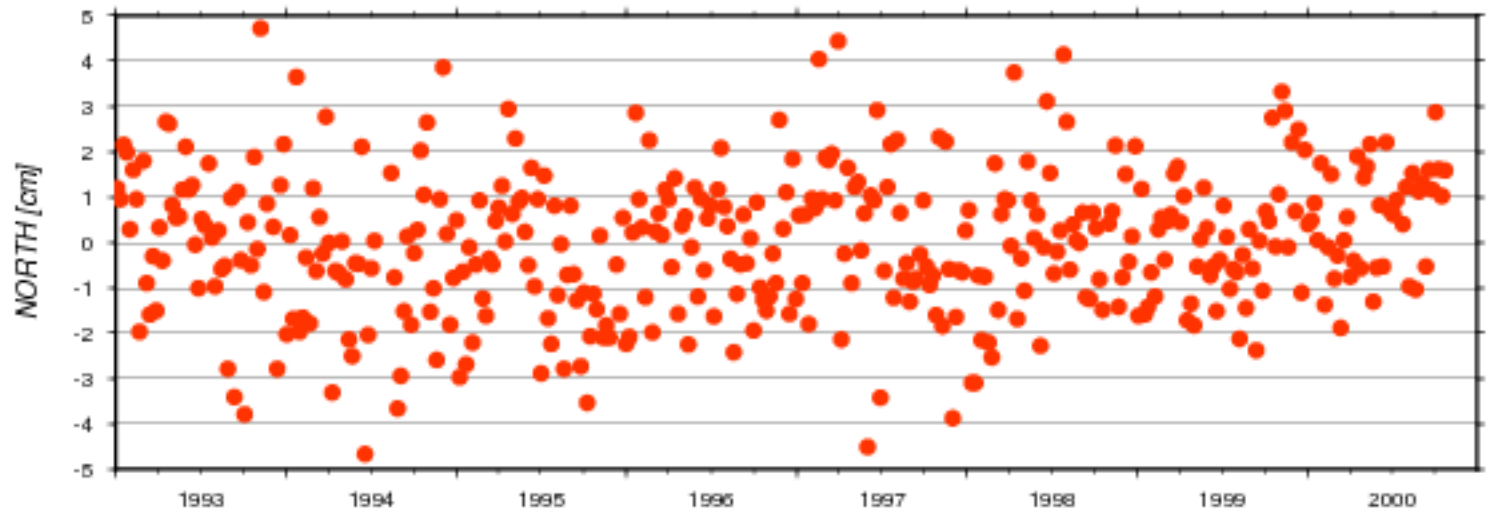

AC	#	North [cm]		East [cm]		Up [cm]		Serie
	days	mean	std	mean	std	mean	std	nb
ids	400	-0.013	1.563	-0.033	2.301	0.004	1.815	17d01

### Residuals of Cumulative Solution - Station: METB

ids17d01

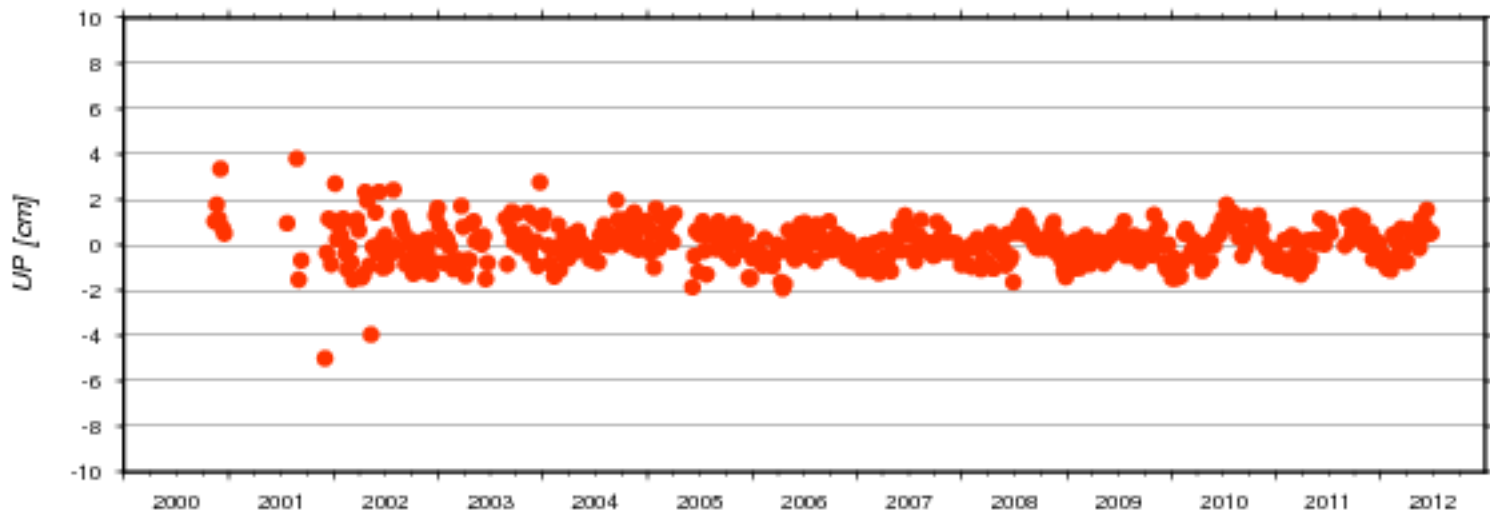
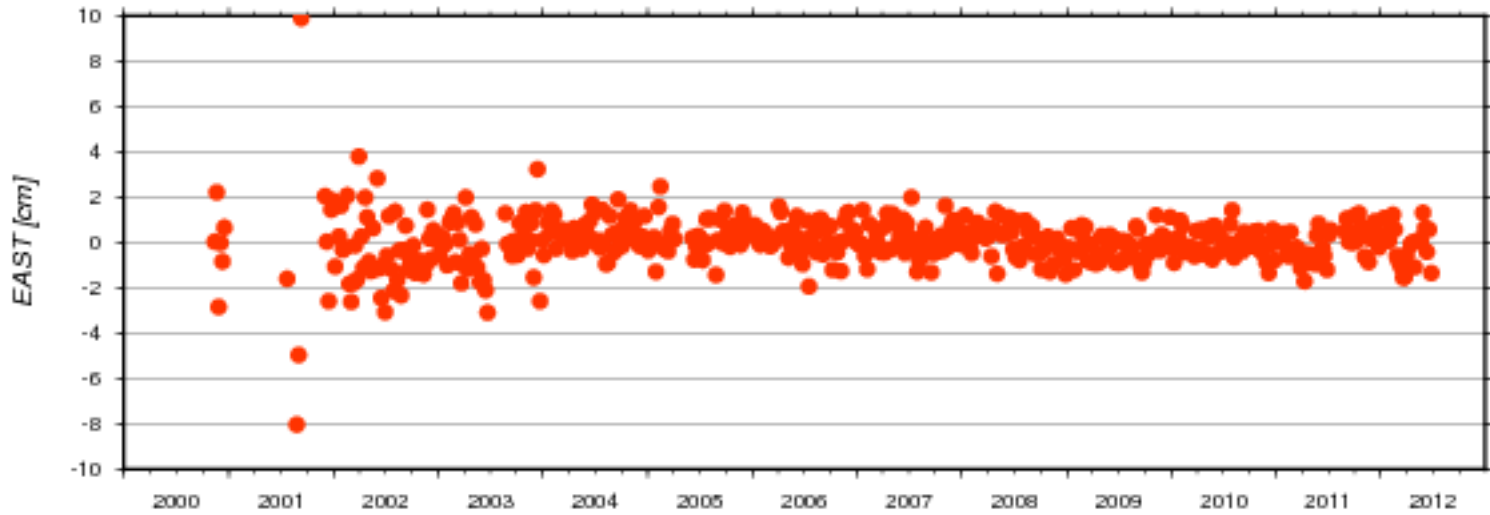
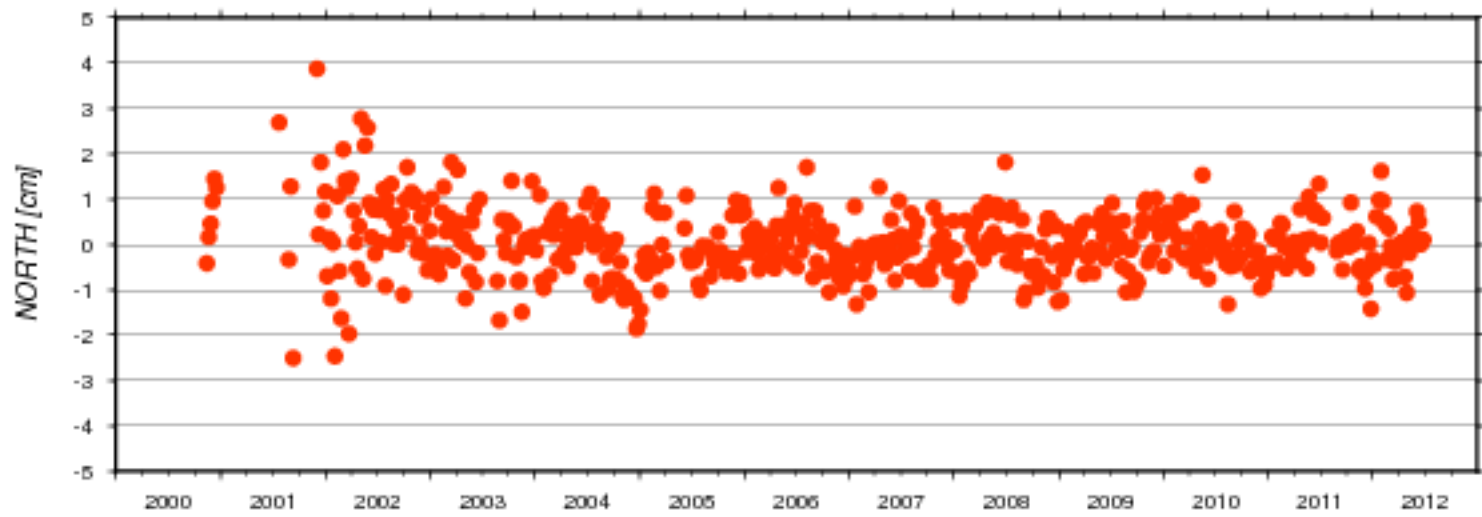

AC	#	North [cm]		East [cm]		Up [cm]		Serie
	days	mean	std	mean	std	mean	std	nb
ids	537	0.029	0.727	0.022	1.060	0.027	0.839	17d01

### Residuals of Cumulative Solution - Station: MEUB

ids17d01

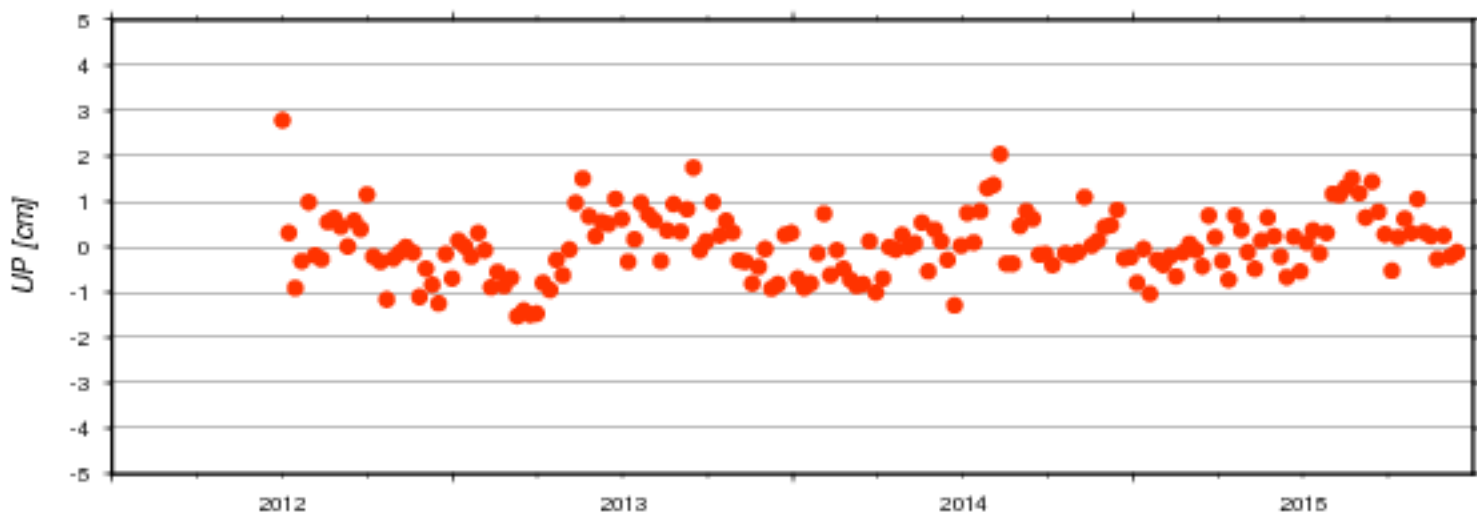
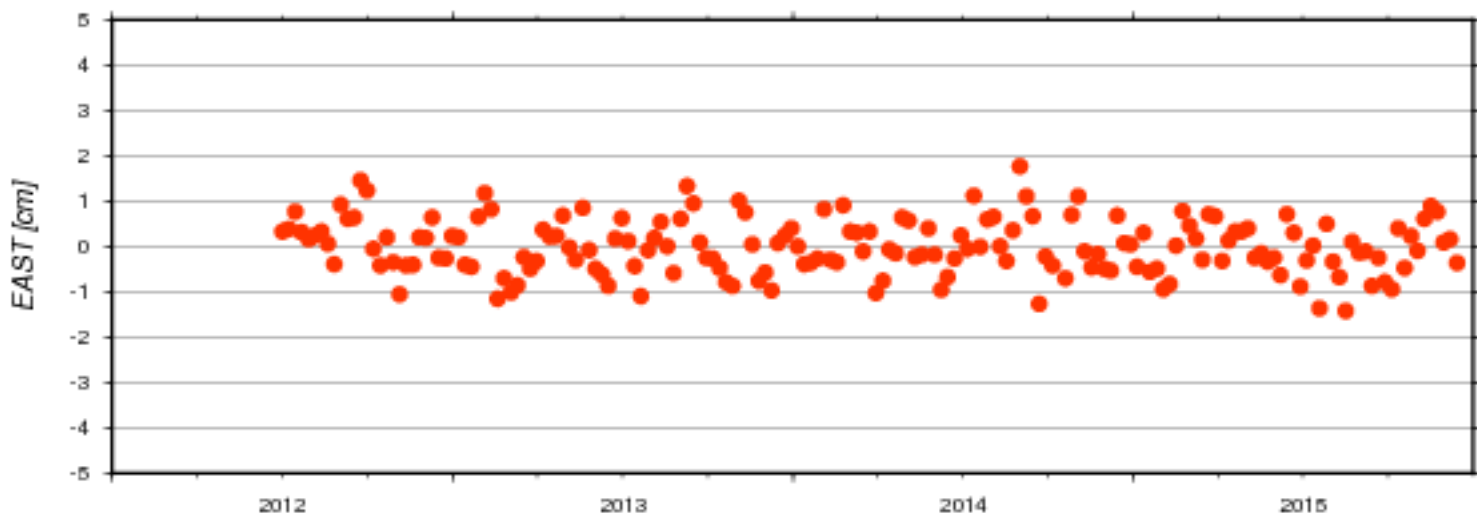
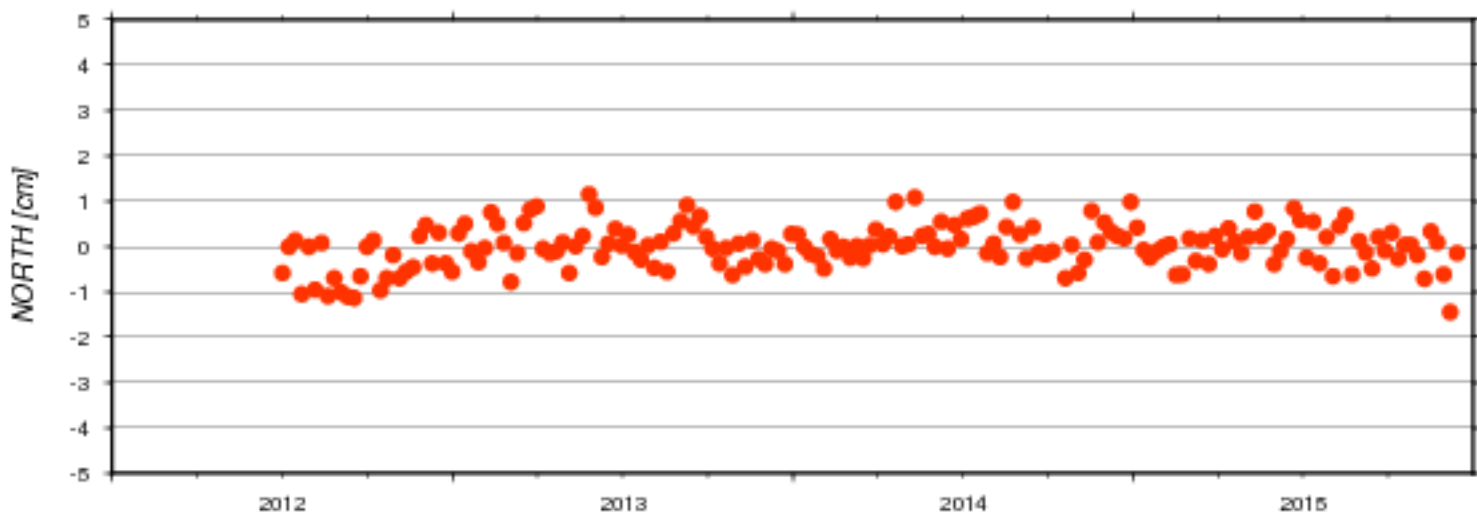

AC	#	North [cm]		East [cm]		Up [cm]		Serie
	days	mean	std	mean	std	mean	std	nb
ids	180	-0.002	0.475	0.002	0.602	0.044	0.709	17d01

### Residuals of Cumulative Solution - Station: MIAB

● ids17d01

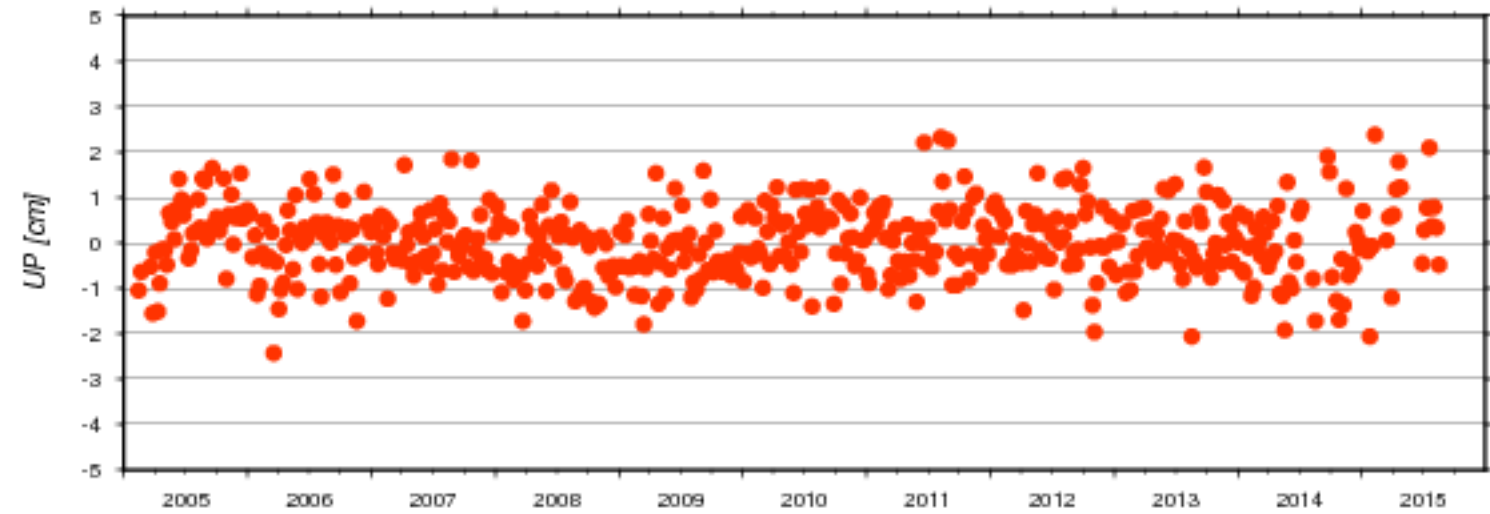
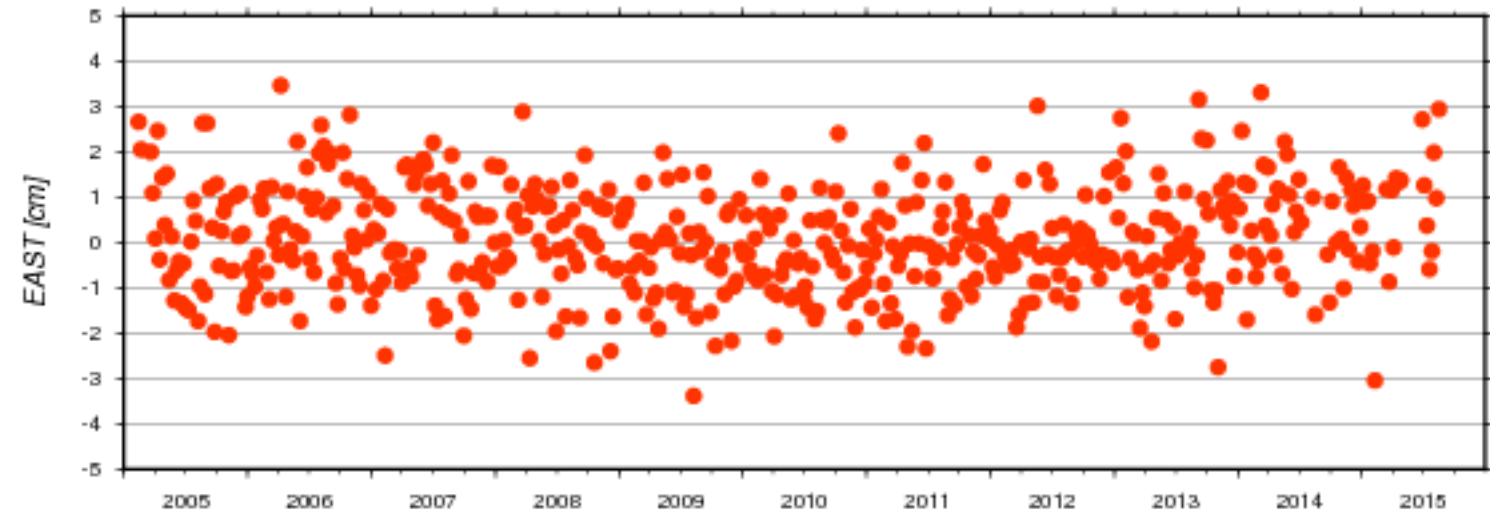
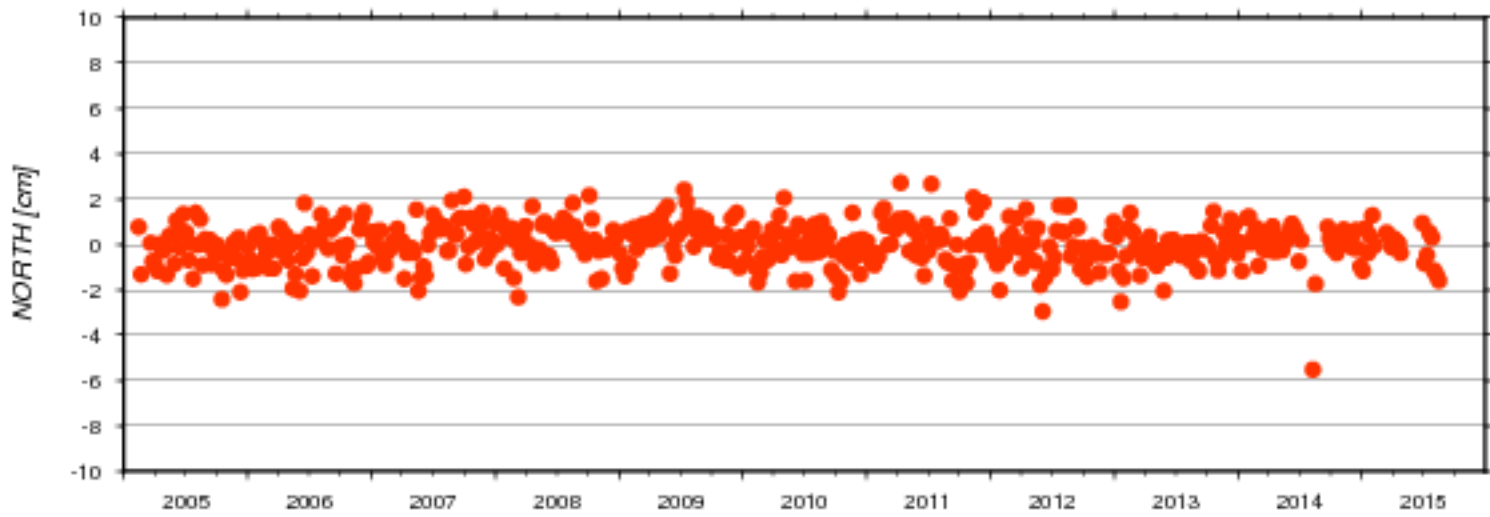

AC	#	North [cm]		East [cm]		Up [cm]		Serie
	days	mean	std	mean	std	mean	std	nb
ids	524	-0.002	0.922	0.072	1.153	0.005	0.784	17d01

### Residuals of Cumulative Solution - Station: MONB

ids17d01

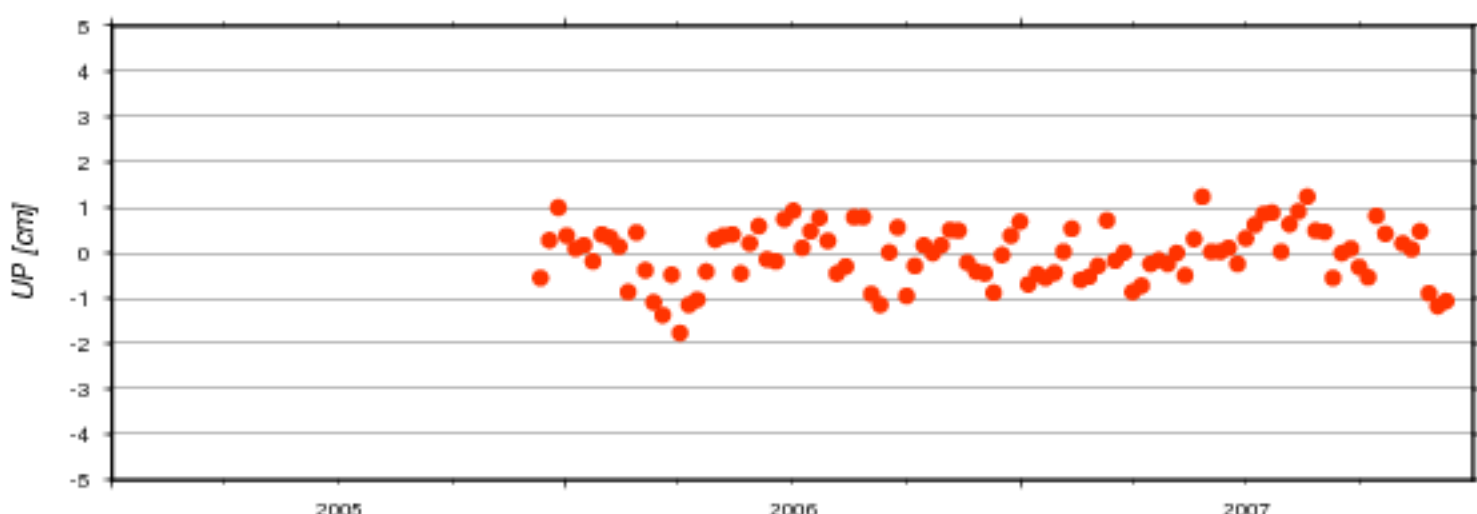
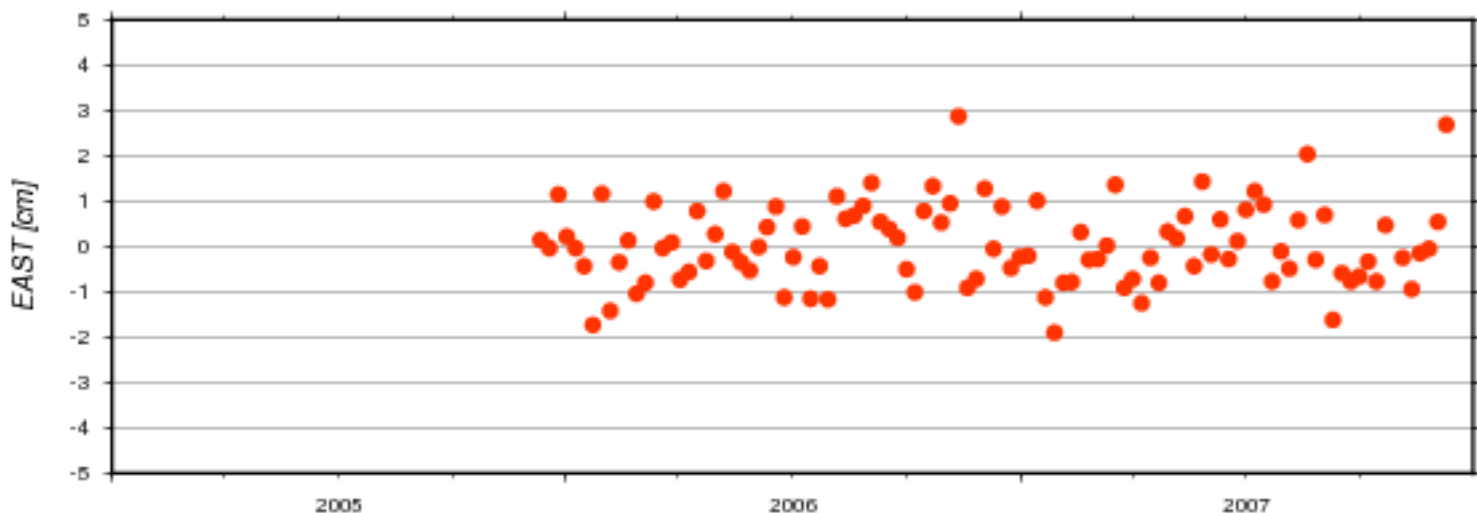
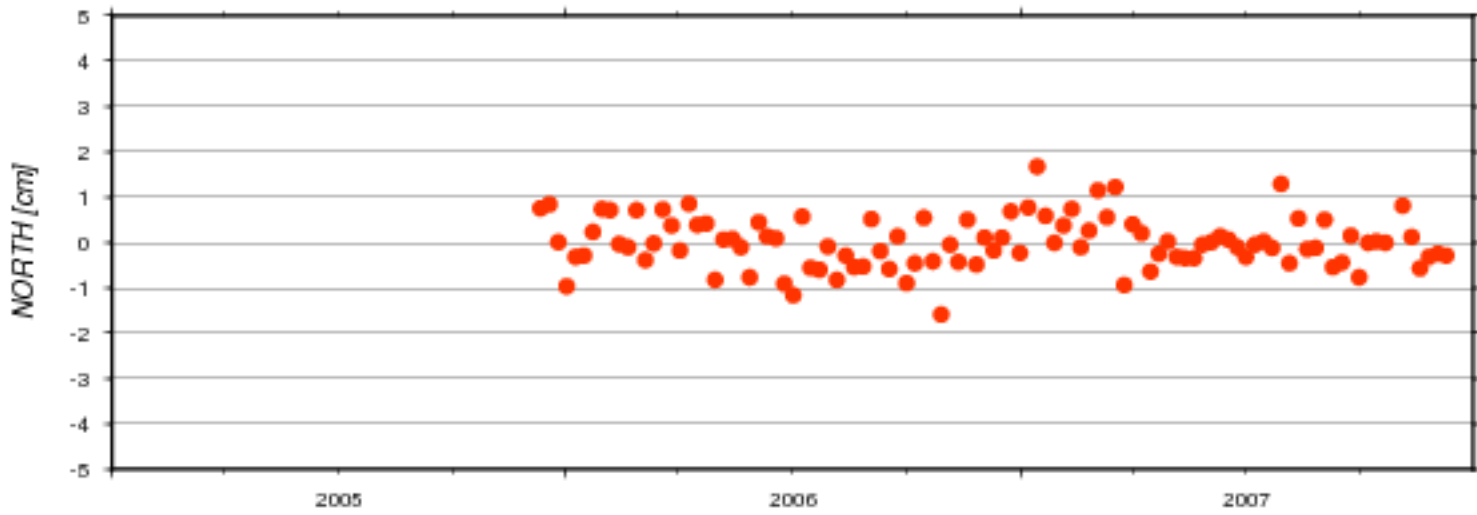

AC	#	North [cm]		East [cm]		Up [cm]		Serie
	days	mean	std	mean	std	mean	std	nb
ids	104	0.001	0.561	0.041	0.684	-0.029	0.616	17d01

### Residuals of Cumulative Solution - Station: MOOB

● ids17d01

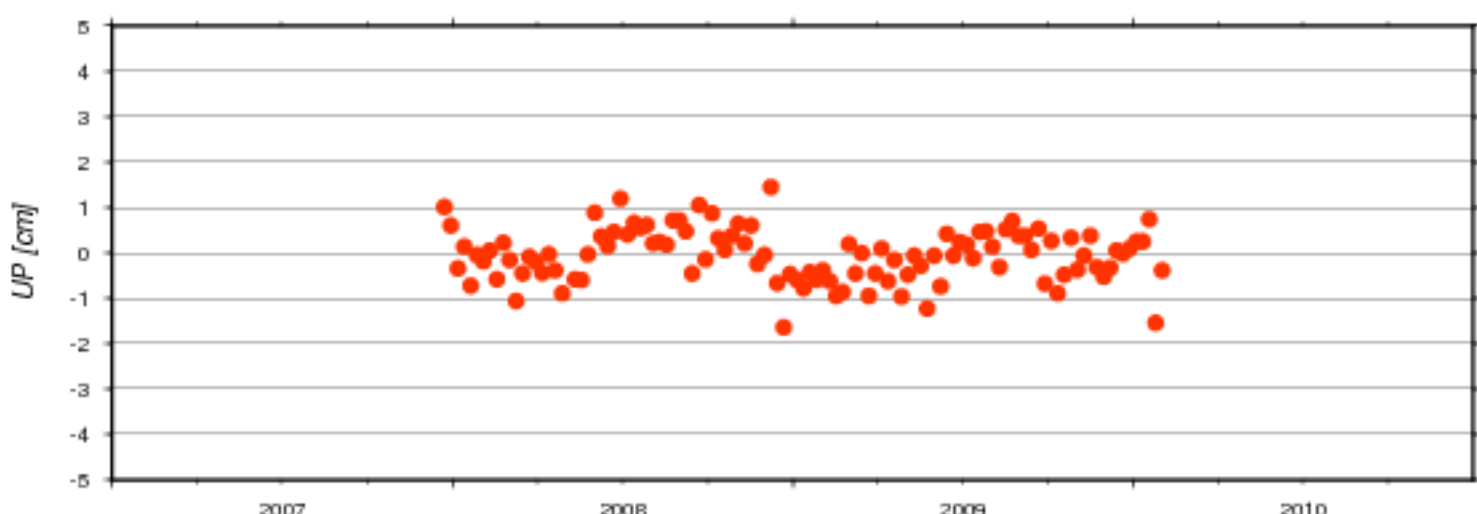
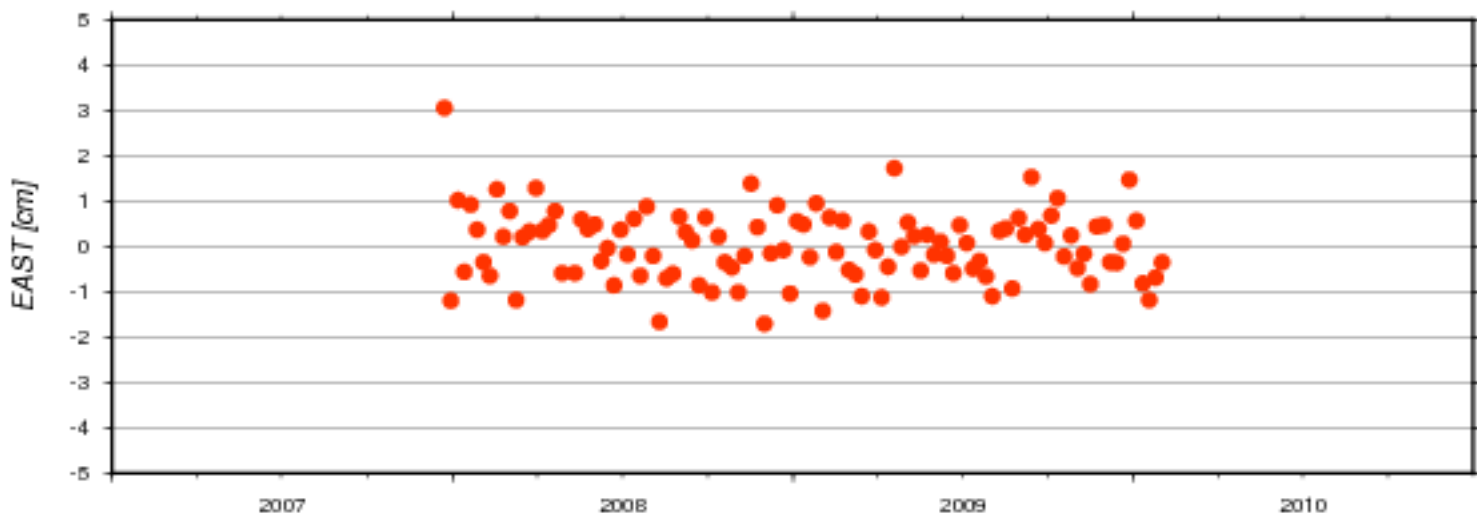
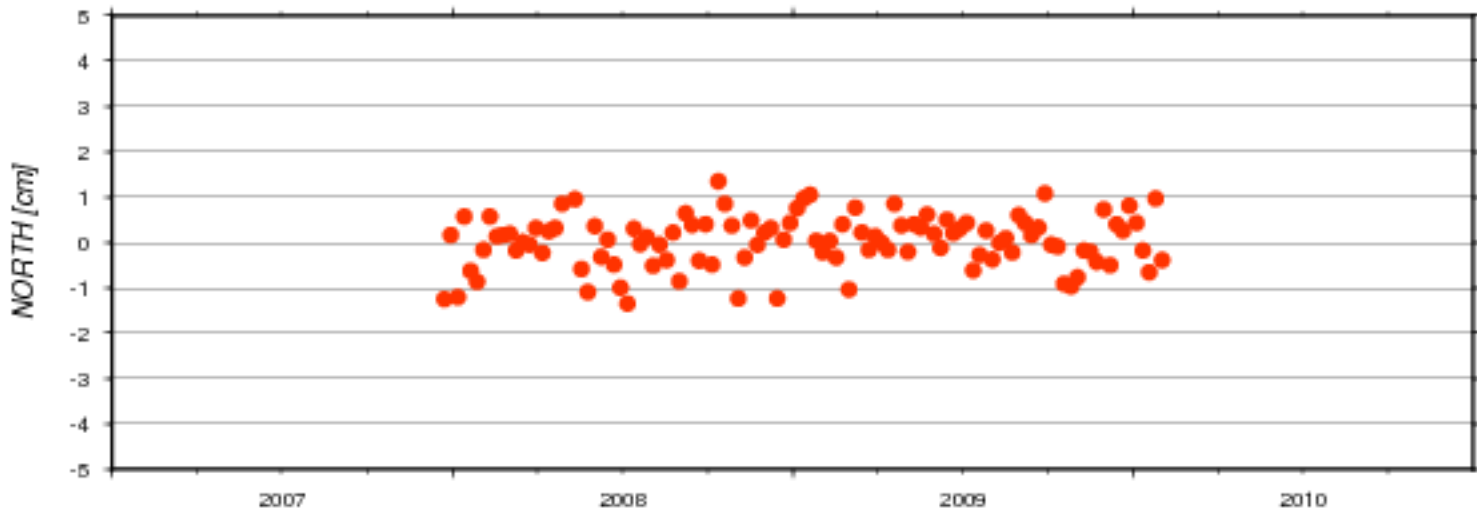

AC	#	North [cm]		East [cm]		Up [cm]		Serie
	days	mean	std	mean	std	mean	std	nb
ids	110	0.021	0.575	0.016	0.774	-0.052	0.574	17d01

Residuals of Cumulative Solution - Station: MORA

ids17d01

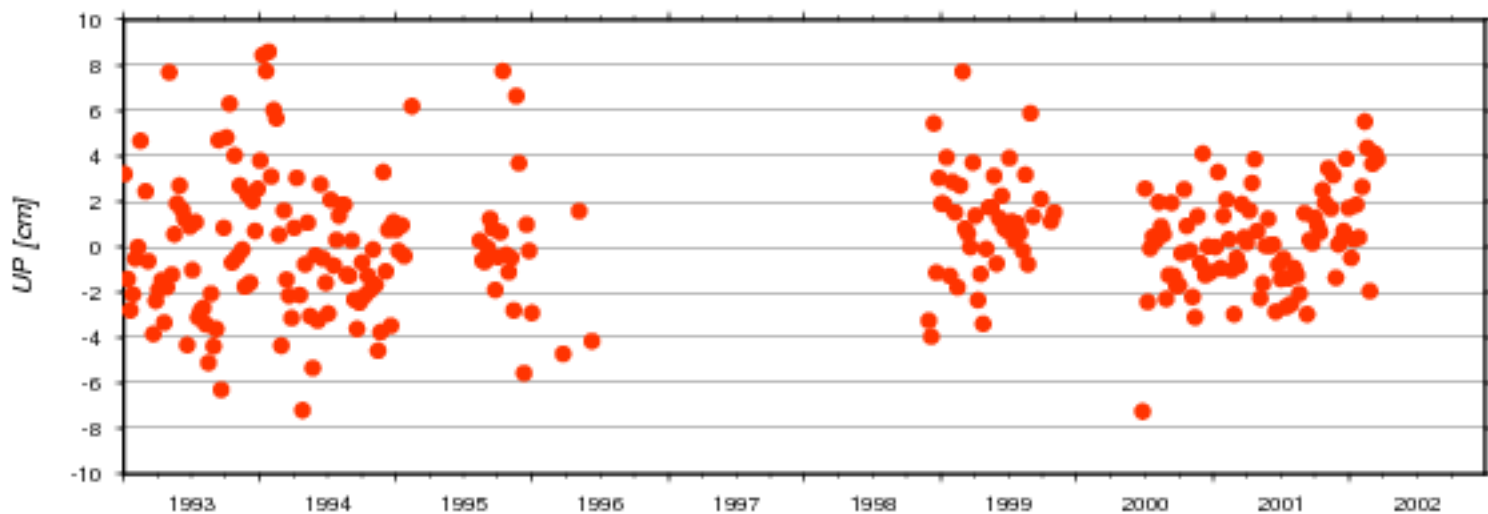
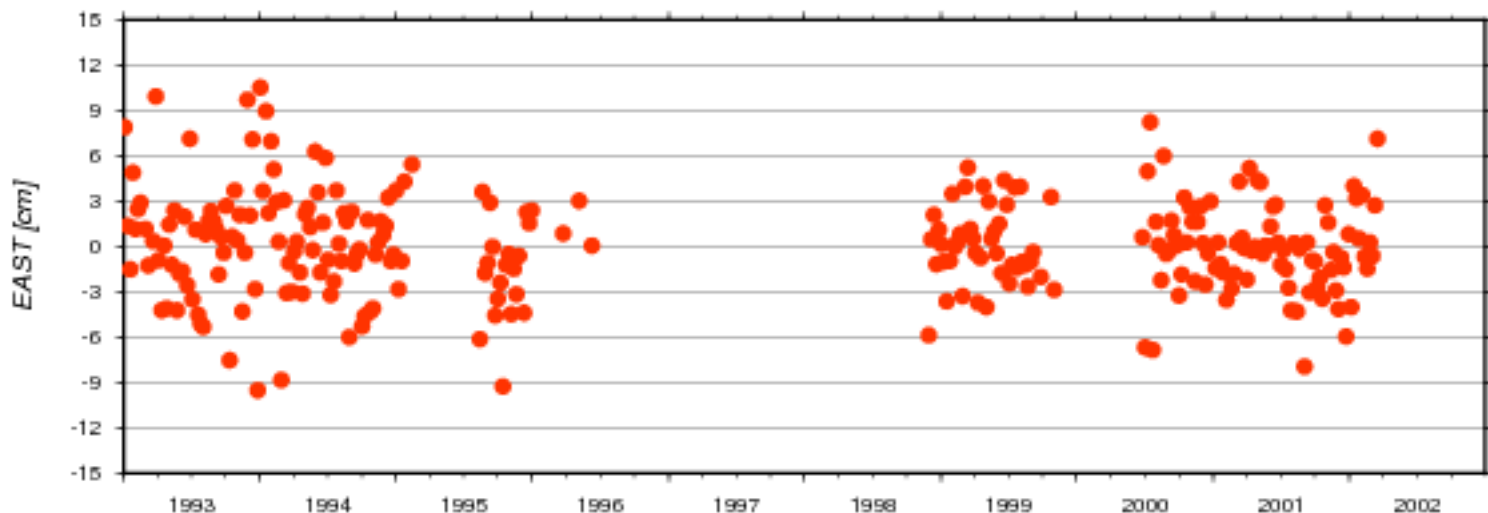
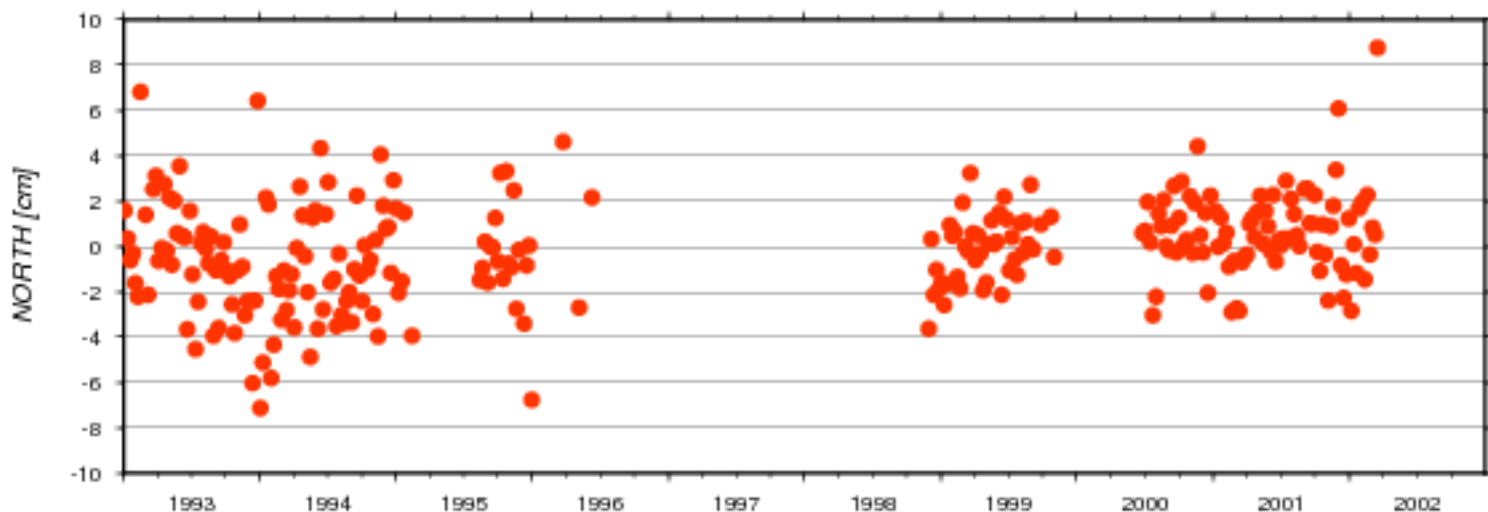

AC	#	North [cm]		East [cm]		Up [cm]		Serie
	days	mean	std	mean	std	mean	std	nb
ids	283	-0.132	2.233	0.077	3.318	0.273	2.766	17d01



Residuals of Cumulative Solution - Station: MORB

● ids17d01

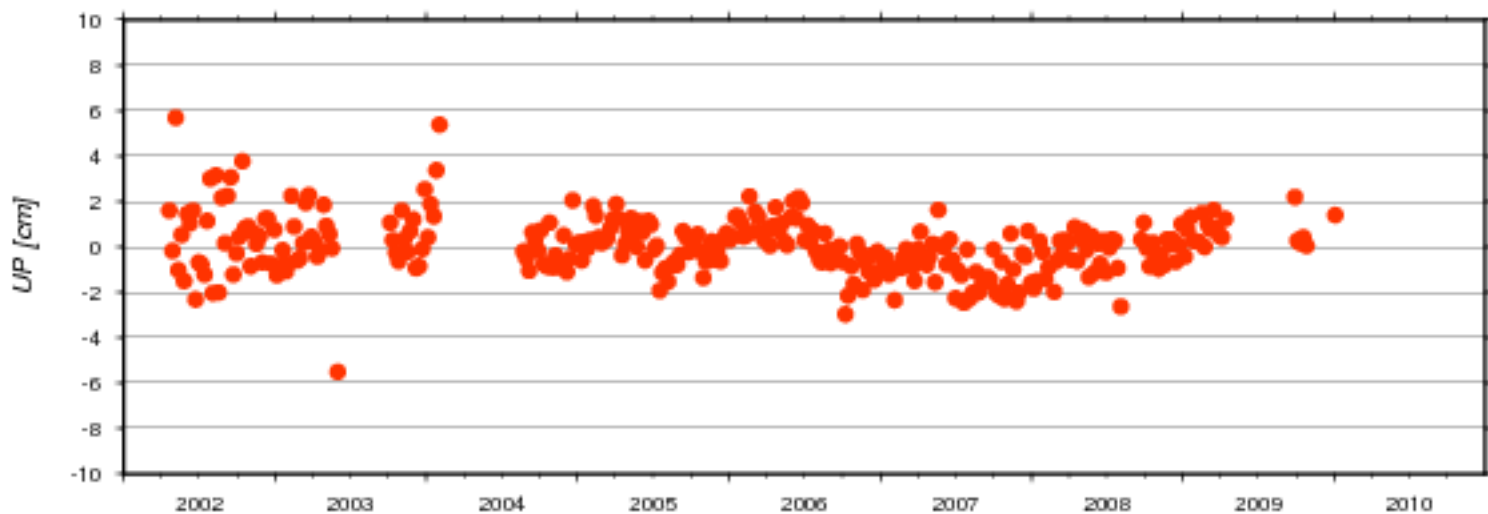
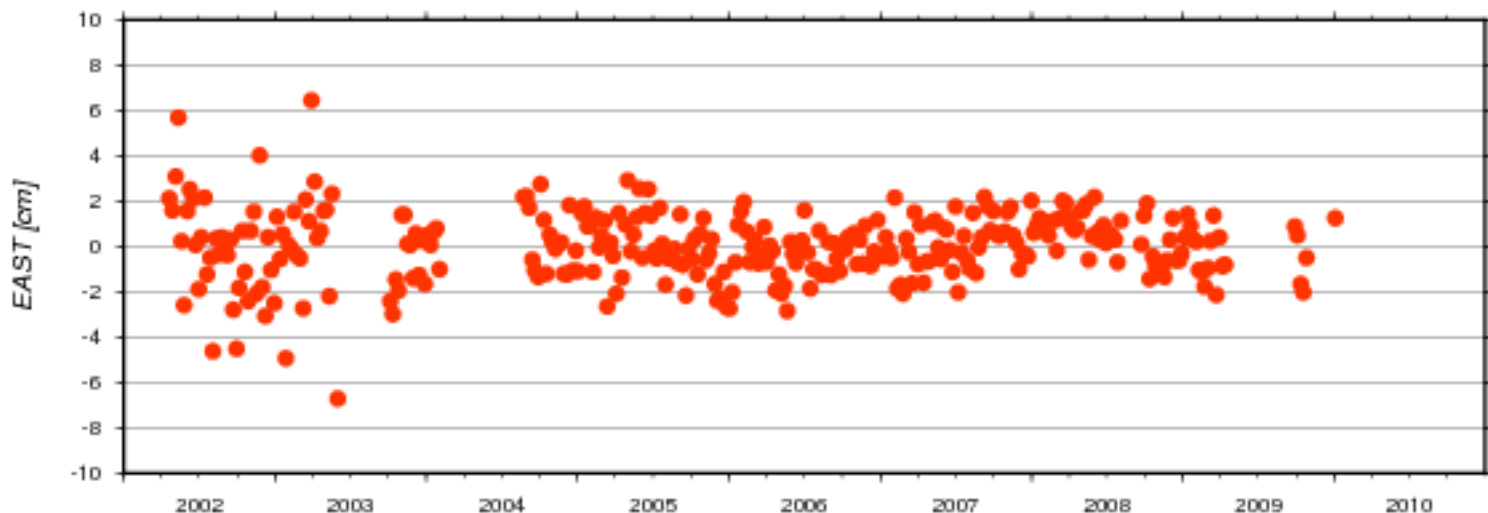
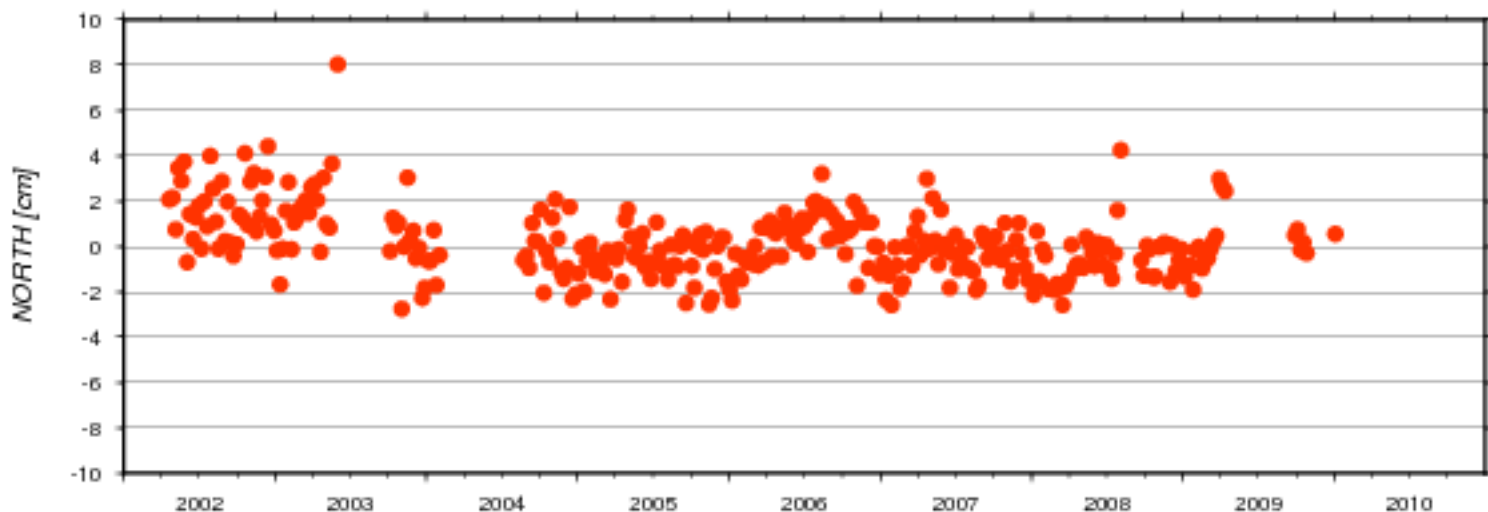

AC	#	North [cm]		East [cm]		Up [cm]		Serie
		days	mean	std	mean	std	mean	
ids	318	0.128	1.454	0.008	1.498	0.015	1.251	17d01

Residuals of Cumulative Solution - Station: MOSB

● ids17d01

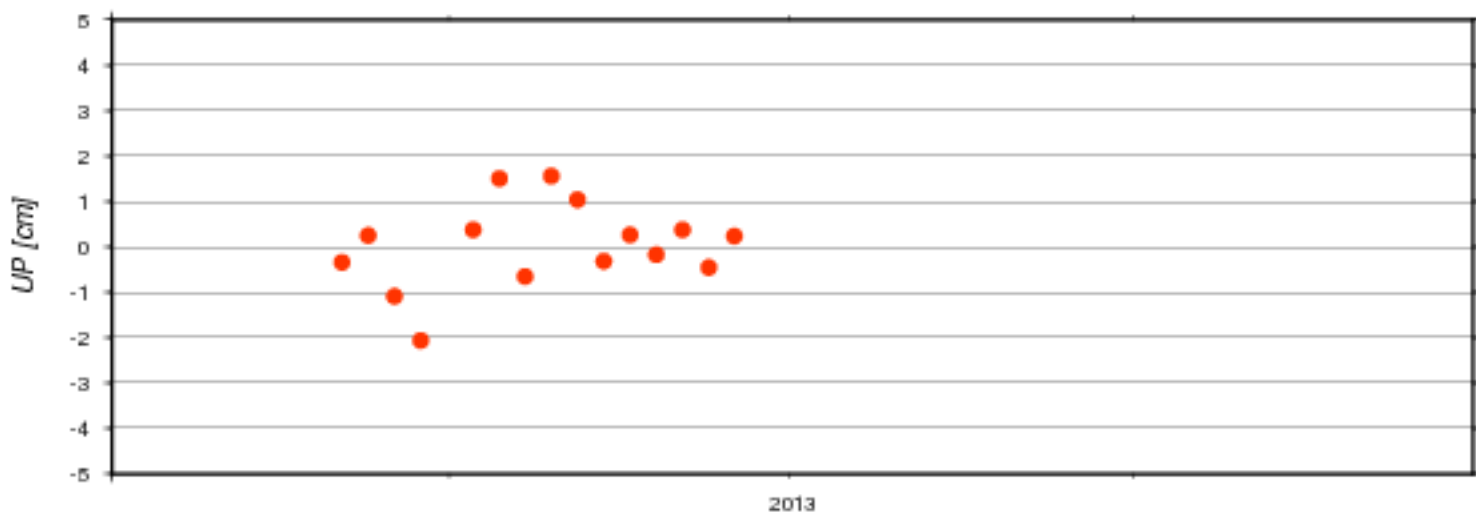
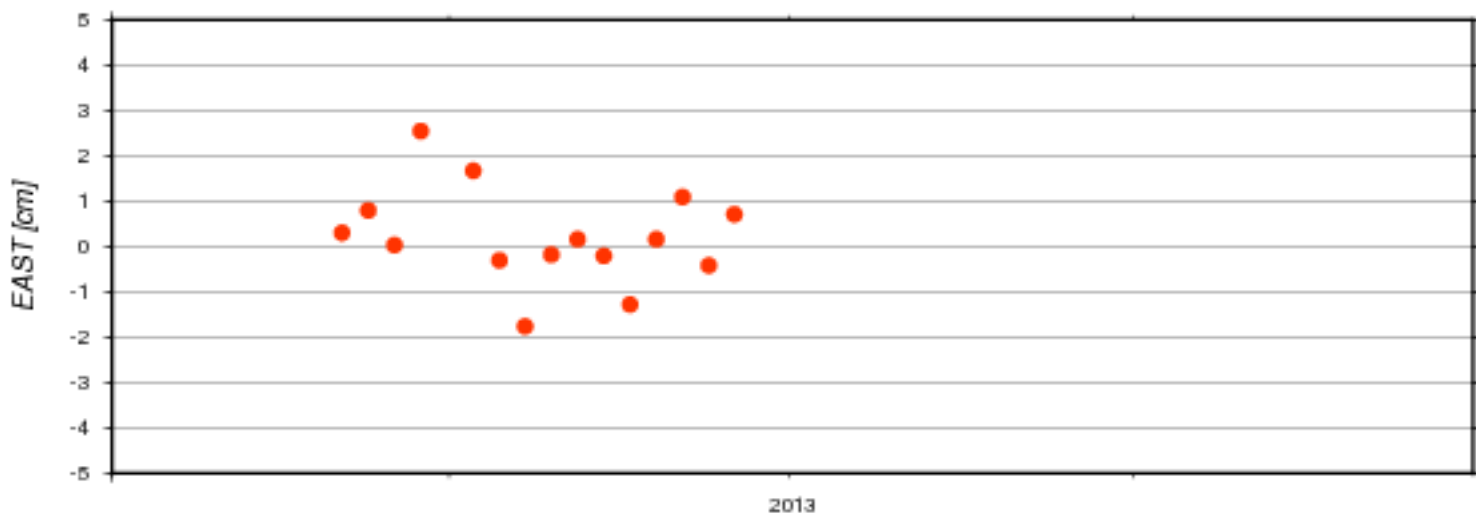
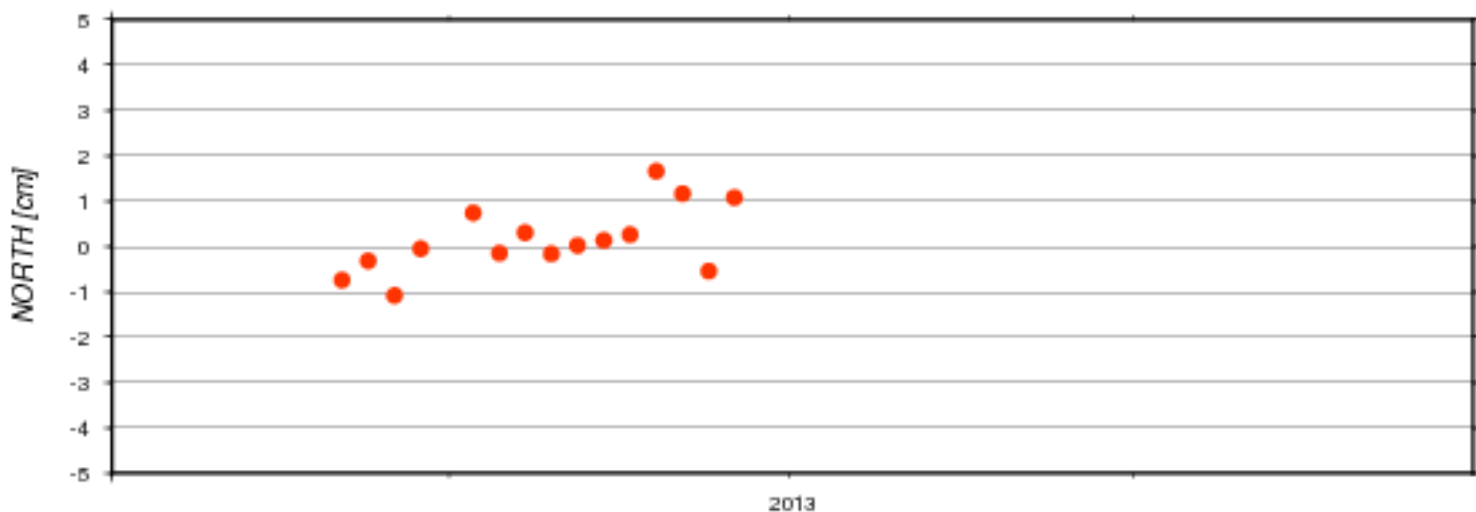

AC	#	North [cm]		East [cm]		Up [cm]		Serie
	days	mean	std	mean	std	mean	std	nb
ids	15	0.157	0.746	0.225	1.072	0.034	0.946	17d01

Residuals of Cumulative Solution - Station: MSOB

ids17d01

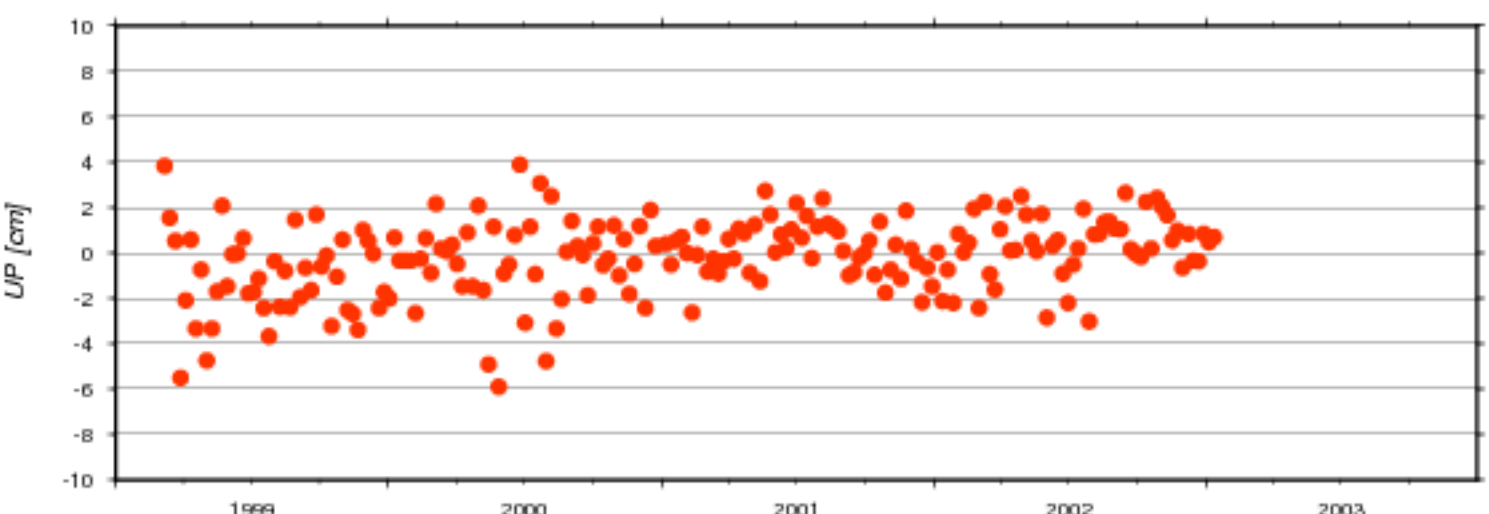
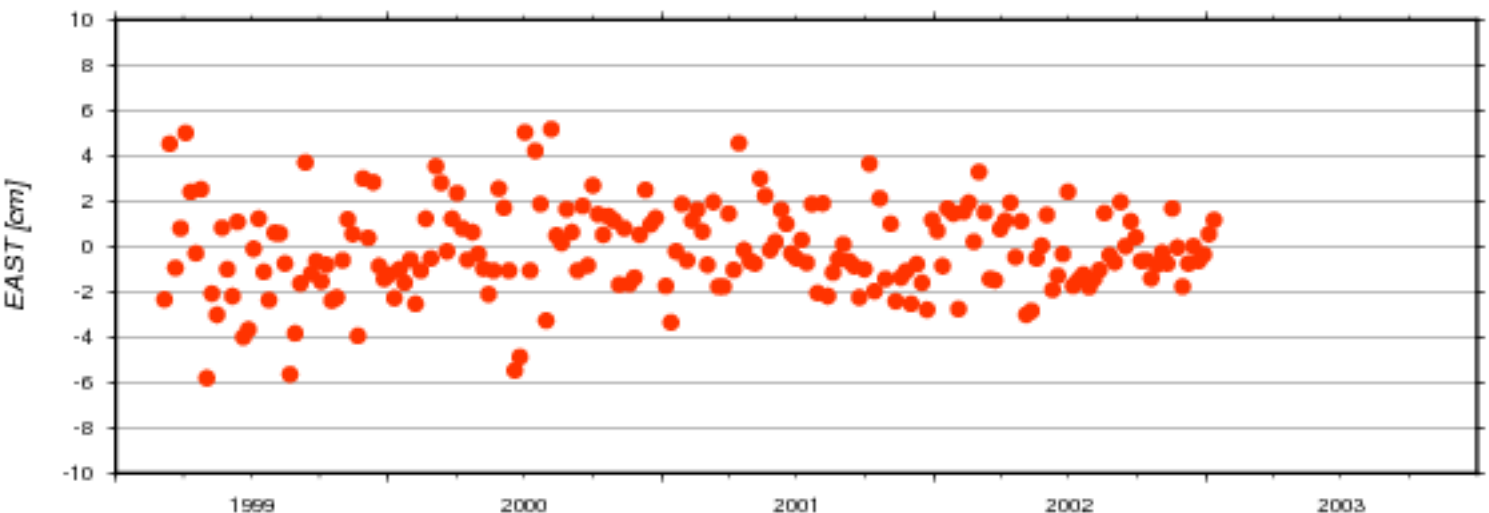
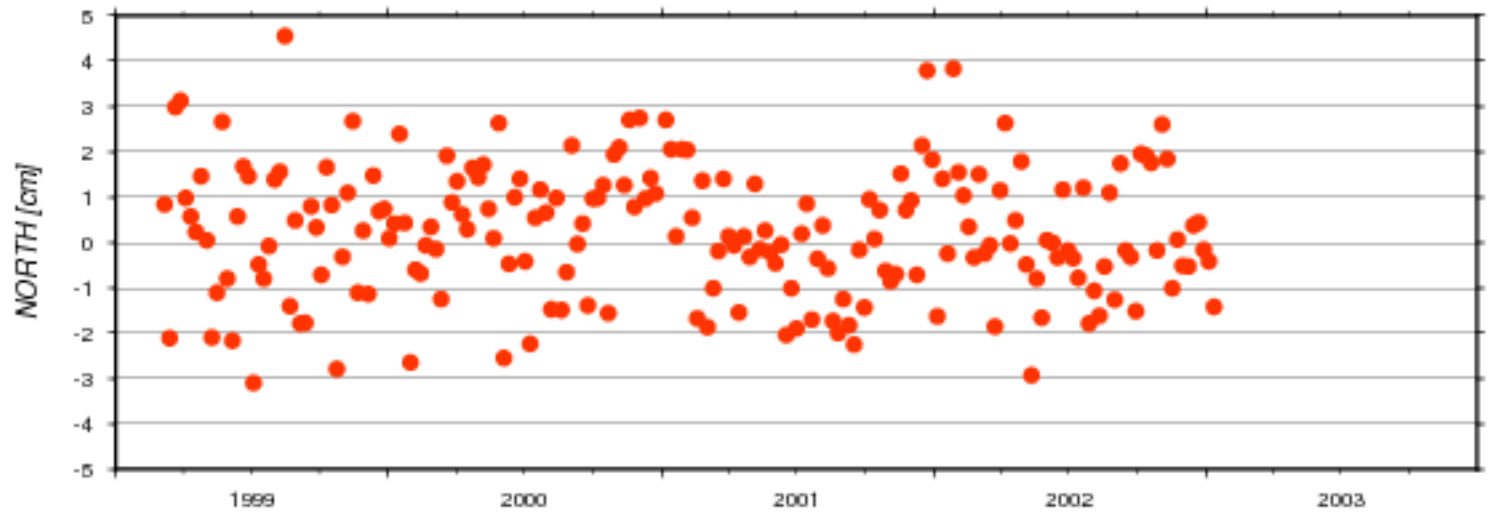

AC	# days	North [cm]		East [cm]		Up [cm]		Serie nb
		mean	std	mean	std	mean	std	
ids	201	0.223	1.428	-0.120	1.971	-0.188	1.898	17d01

### Residuals of Cumulative Solution - Station: MSPB

● ids17d01

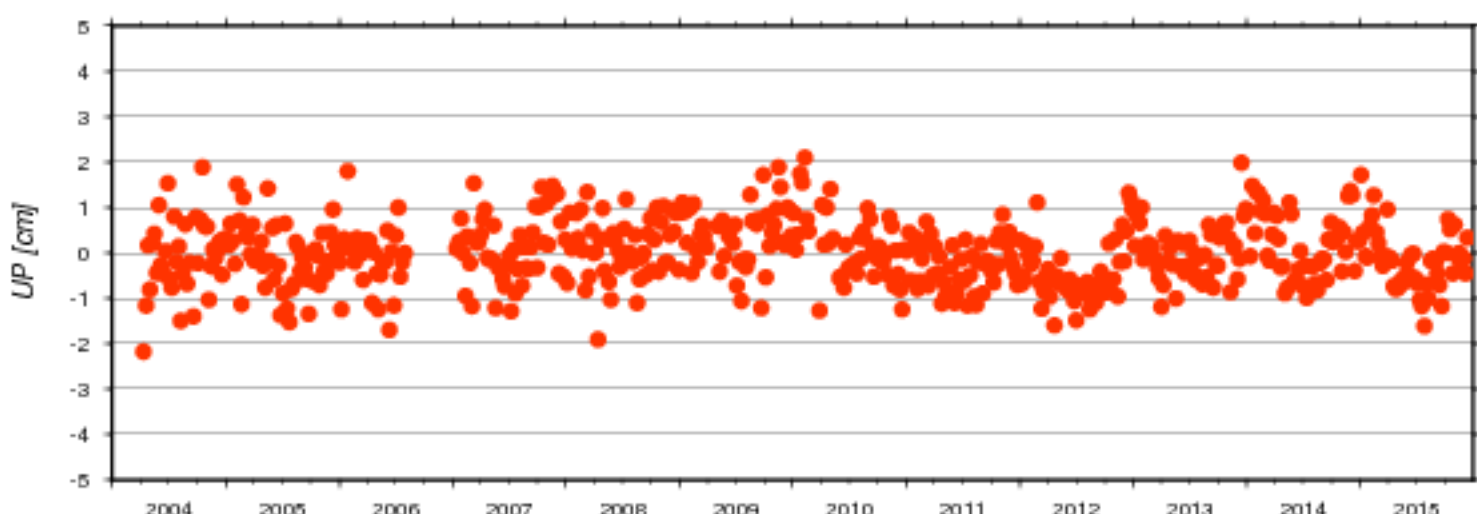
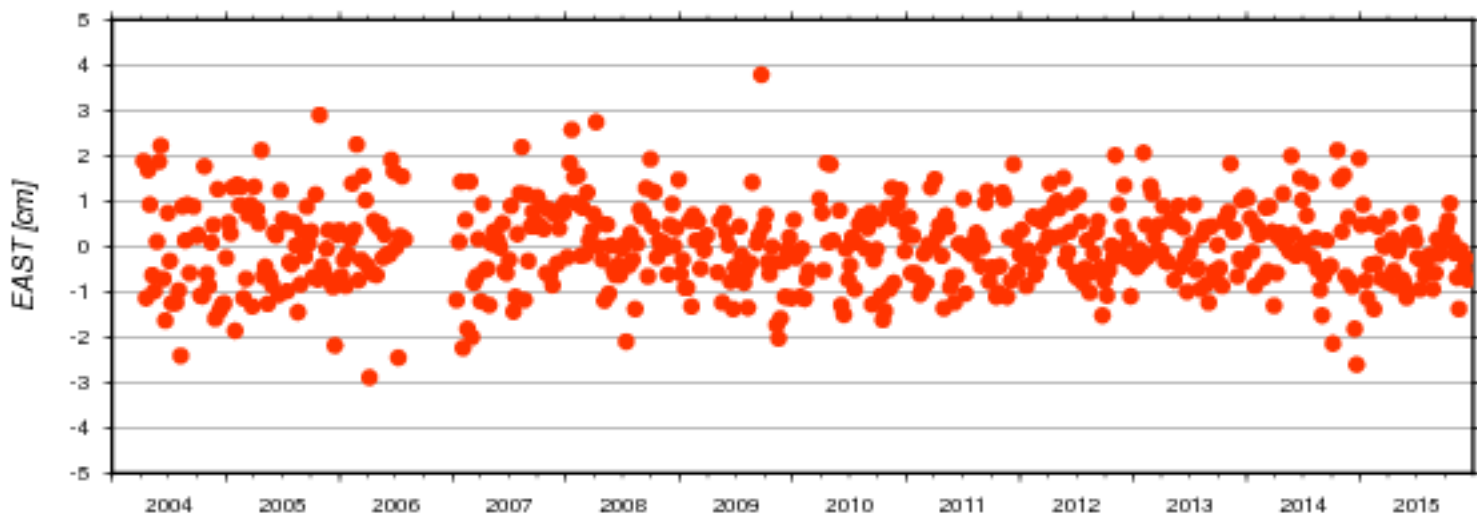
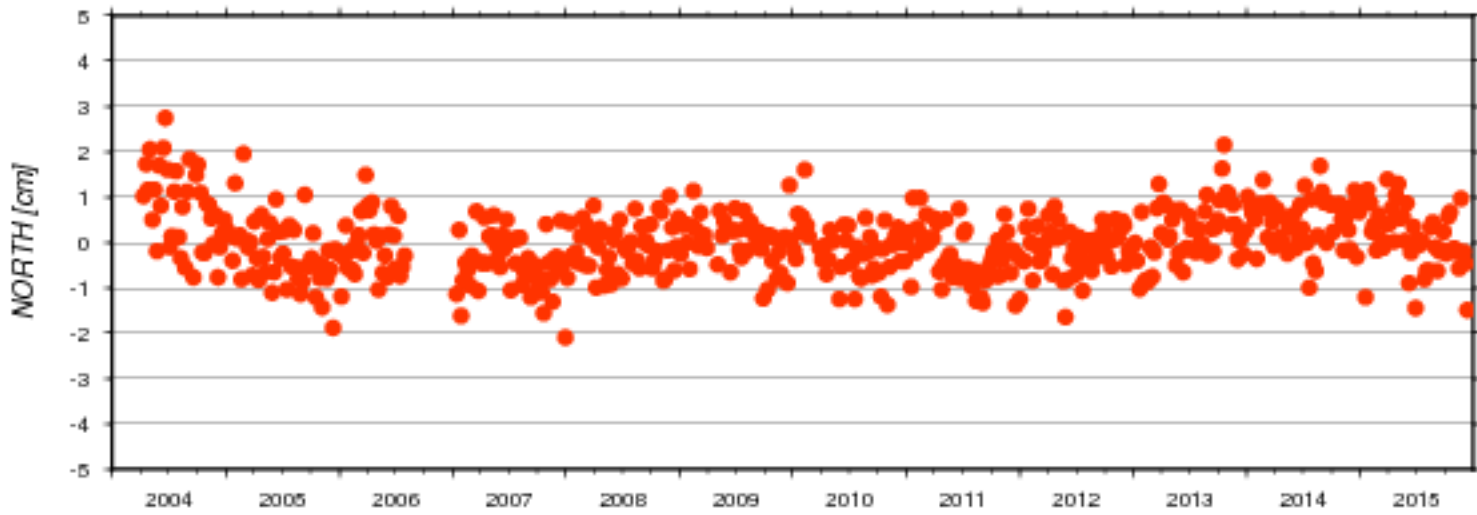

AC	#	North [cm]		East [cm]		Up [cm]		Serie
	days	mean	std	mean	std	mean	std	nb
ids	574	-0.003	0.686	0.006	0.913	-0.013	0.703	17d01

### Residuals of Cumulative Solution - Station: NOUA

● ids17d01

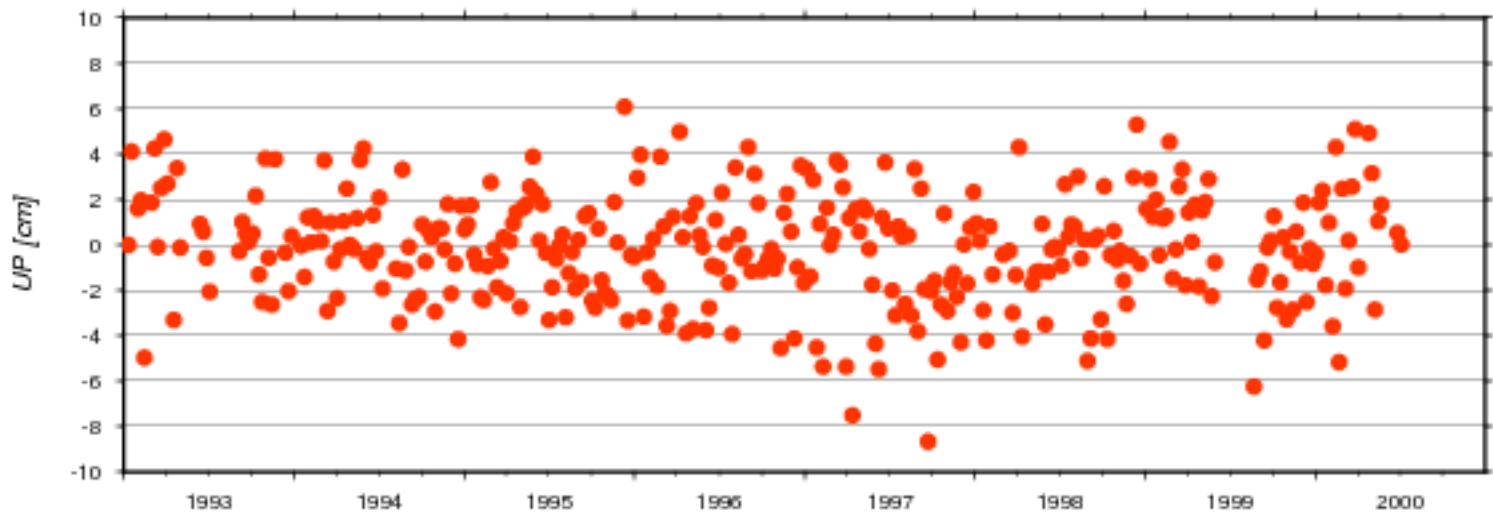
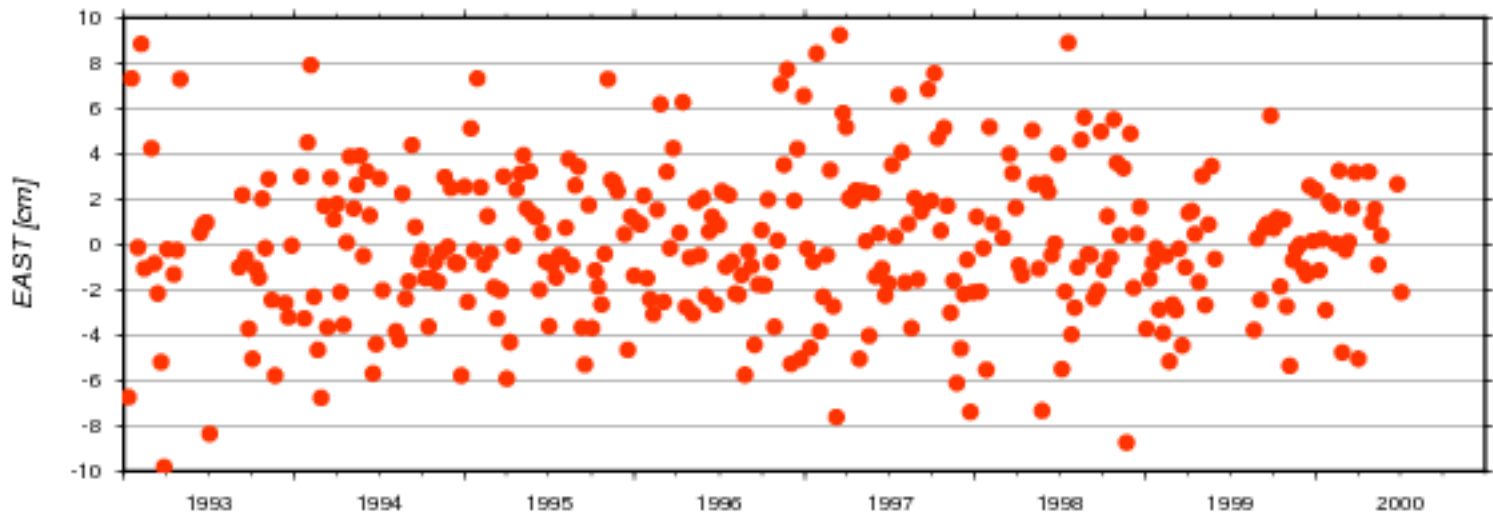
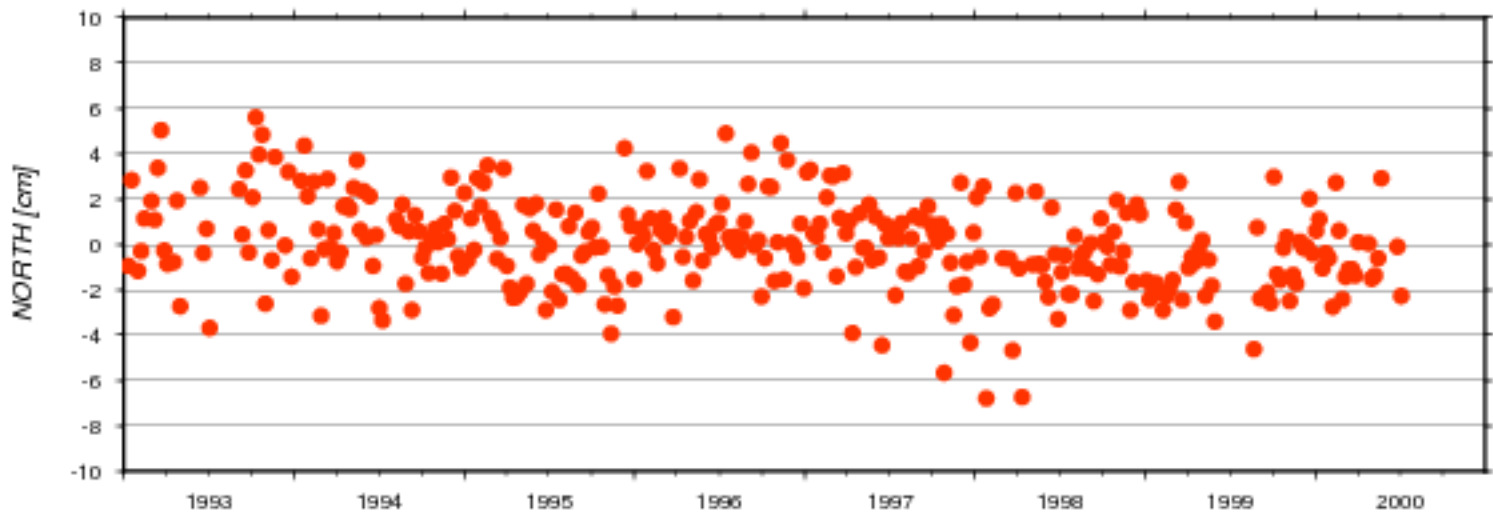

AC	#	North [cm]		East [cm]		Up [cm]		Serie
	days	mean	std	mean	std	mean	std	nb
ids	343	0.013	1.977	0.028	3.330	-0.165	2.384	17d01

Residuals of Cumulative Solution - Station: NOUB

ids17d01

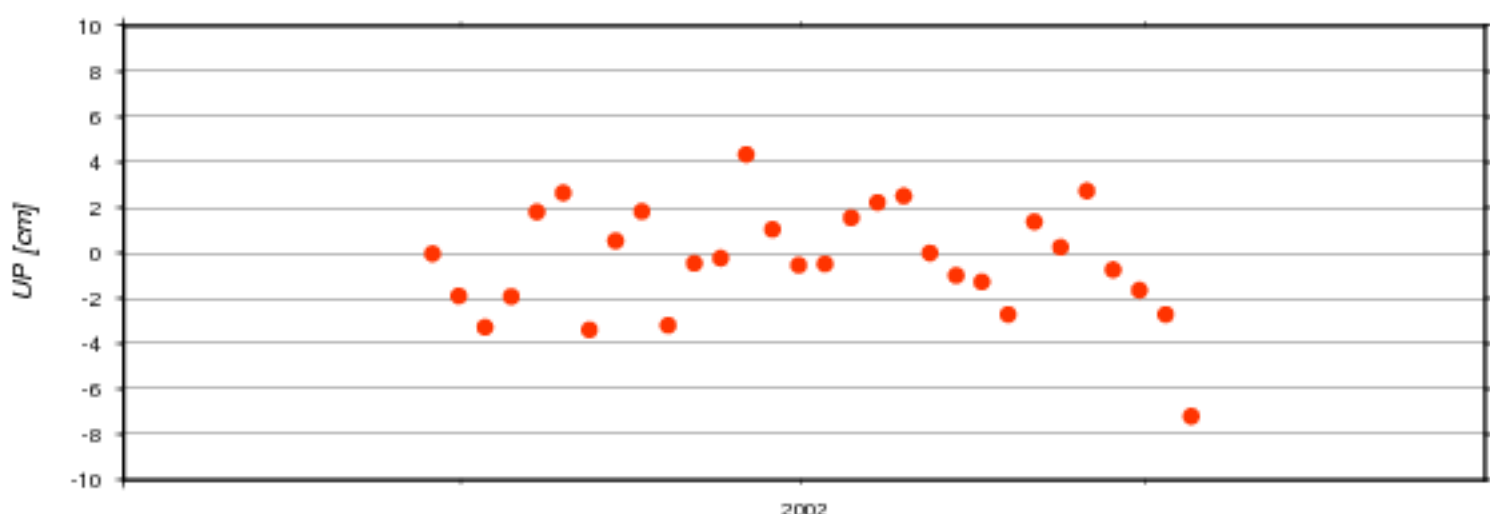
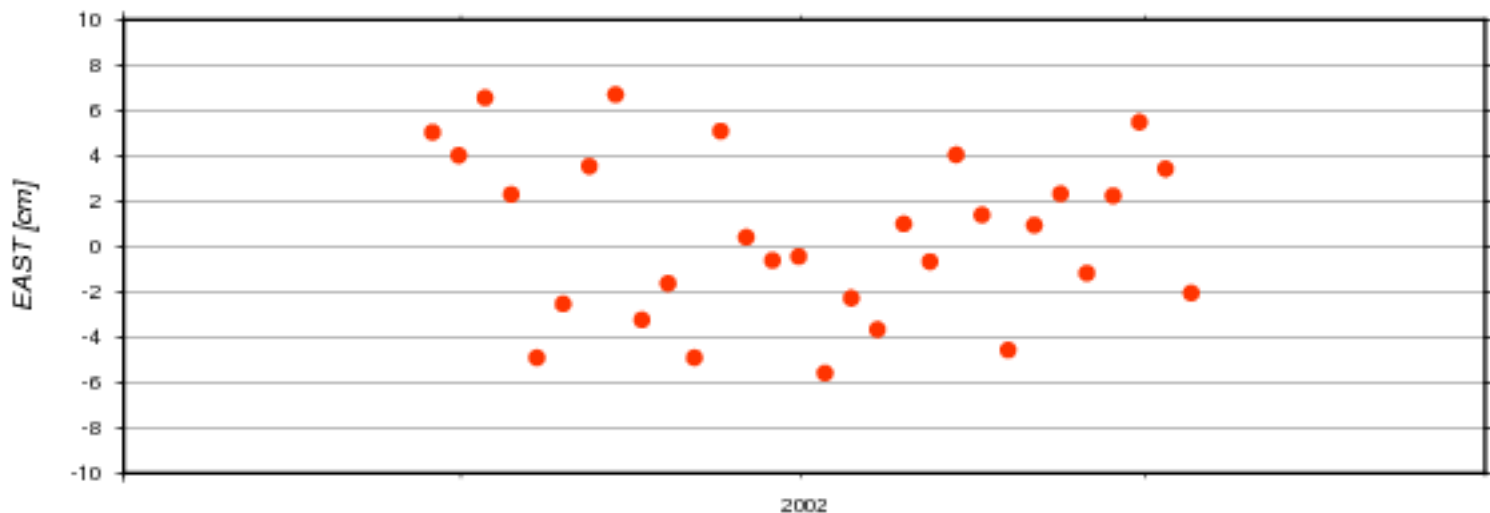
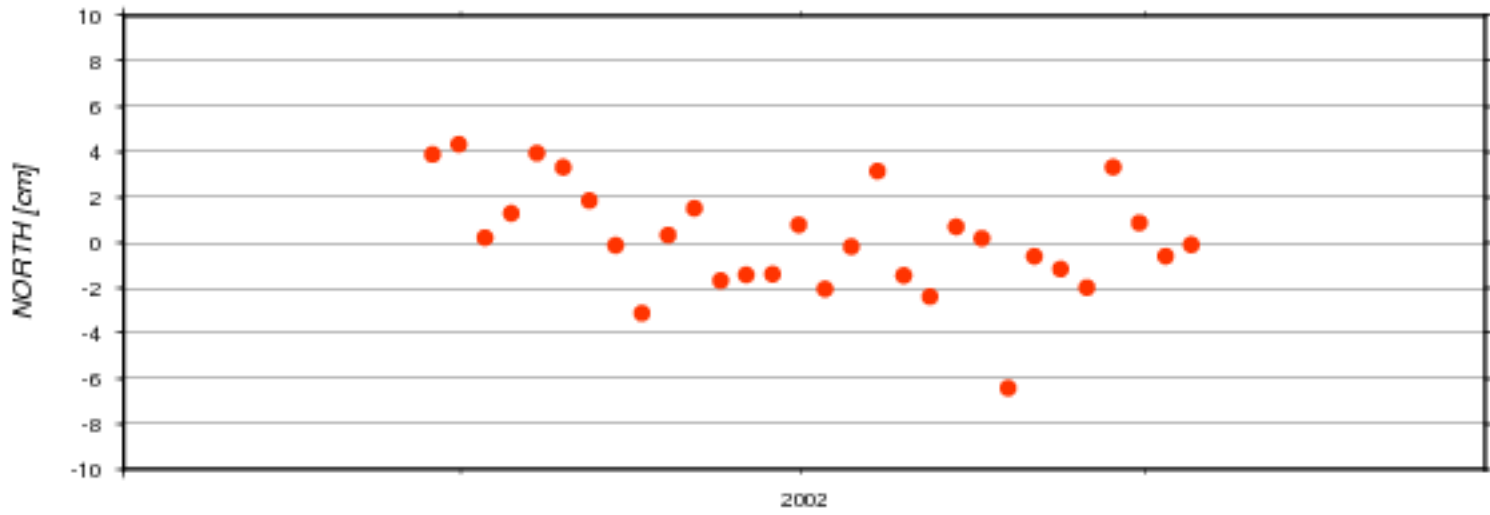

AC	#	North [cm]		East [cm]		Up [cm]		Serie
		days	mean	std	mean	std	mean	
ids	30	0.168	2.388	0.551	3.626	-0.336	2.397	17d01

Residuals of Cumulative Solution - Station: NOWB

ids17d01

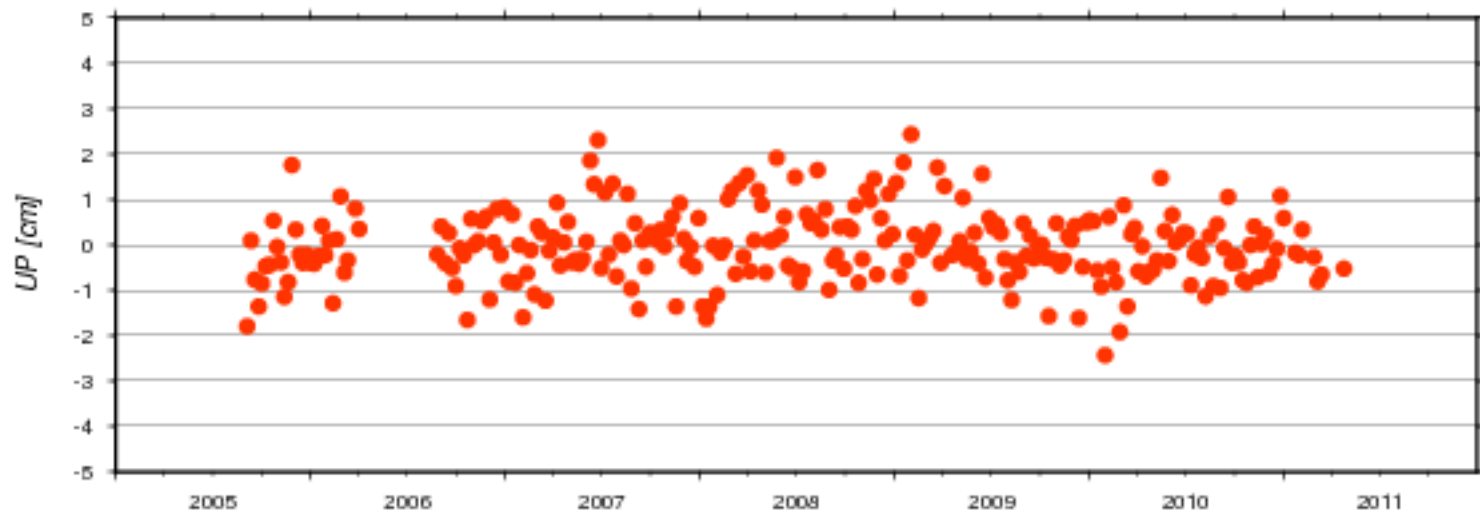
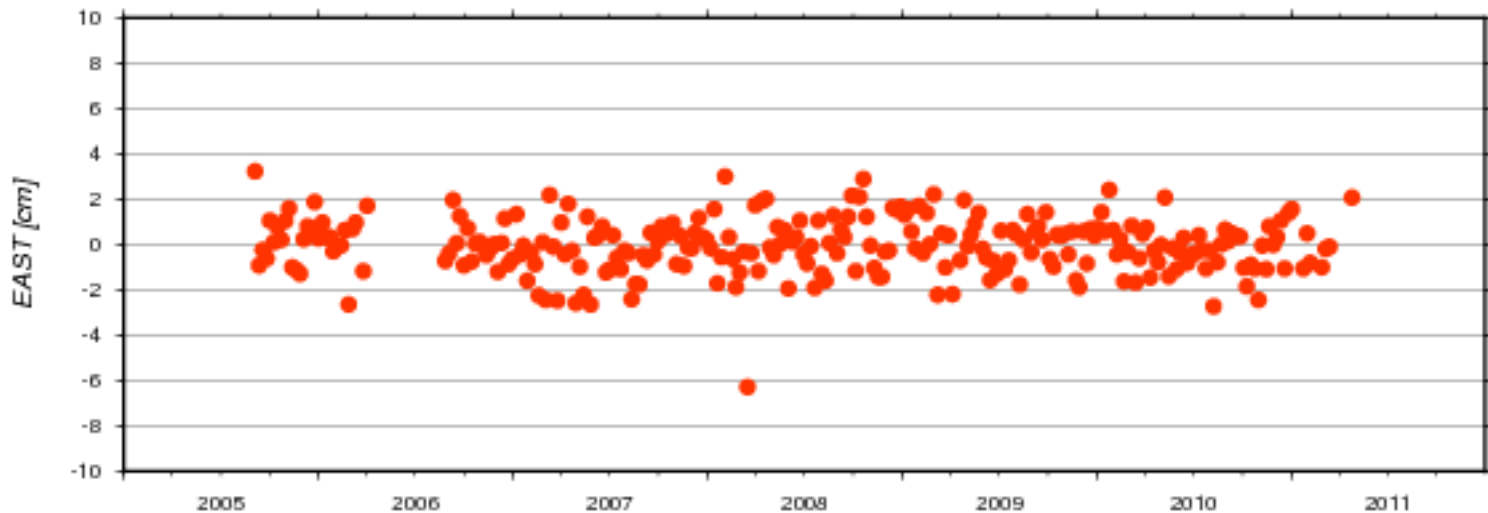
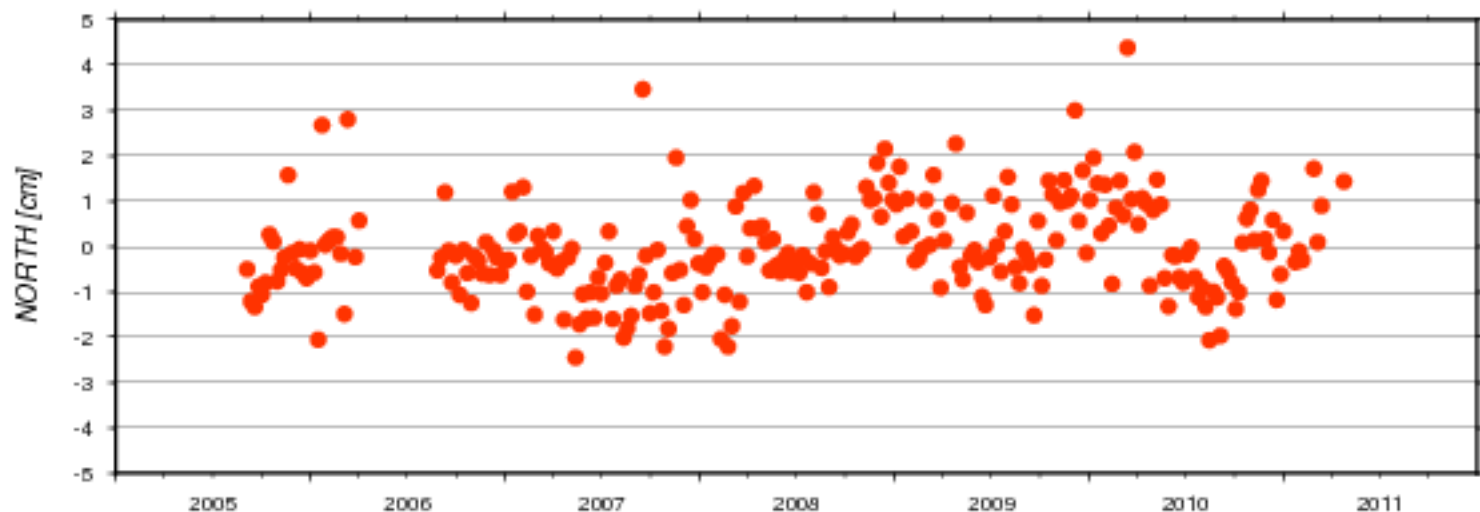

AC	# days	North [cm]		East [cm]		Up [cm]		Serie nb
		mean	std	mean	std	mean	std	
ids	264	-0.045	1.045	-0.049	1.201	-0.026	0.786	17d01

Residuals of Cumulative Solution - Station: NOXB

ids17d01

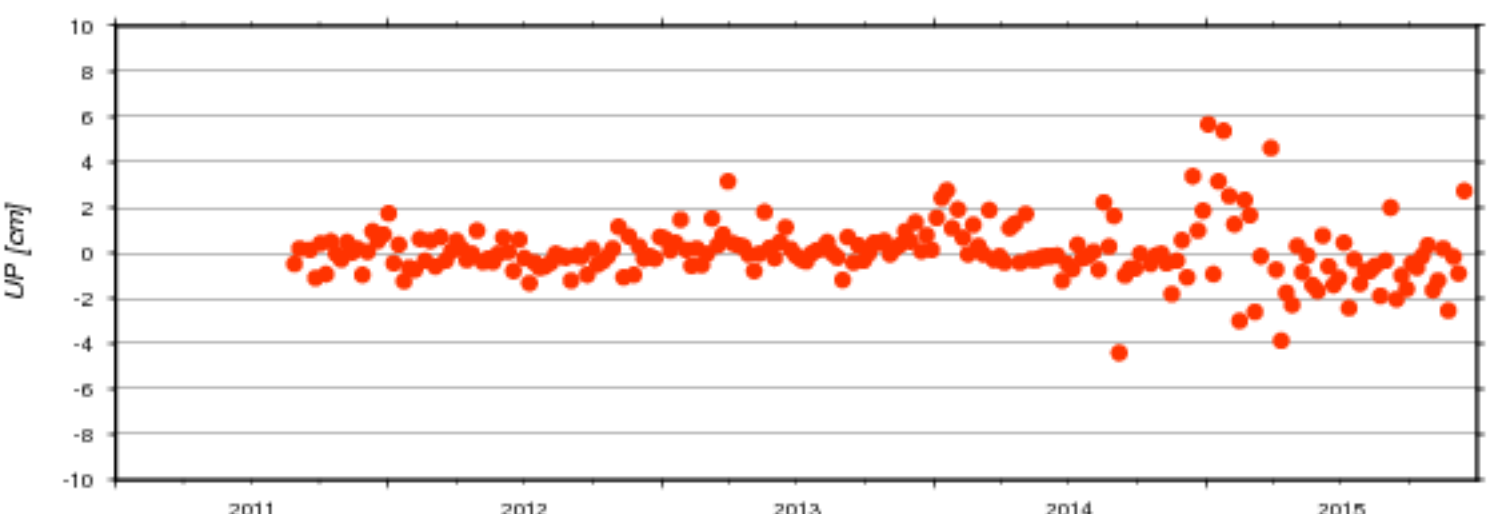
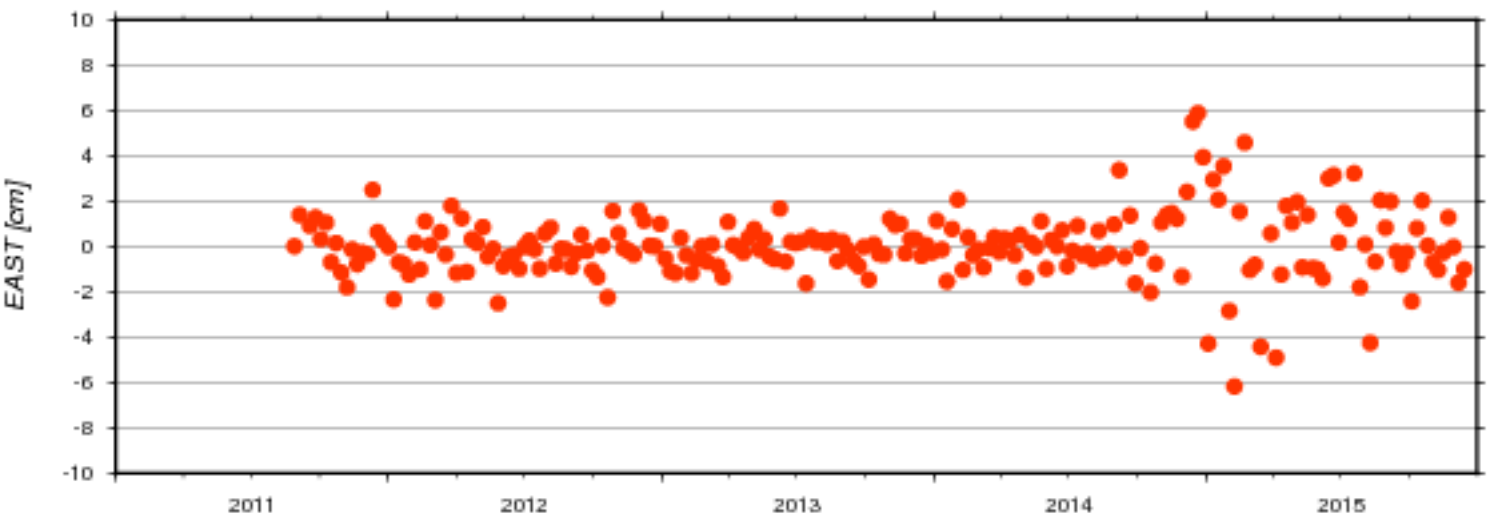
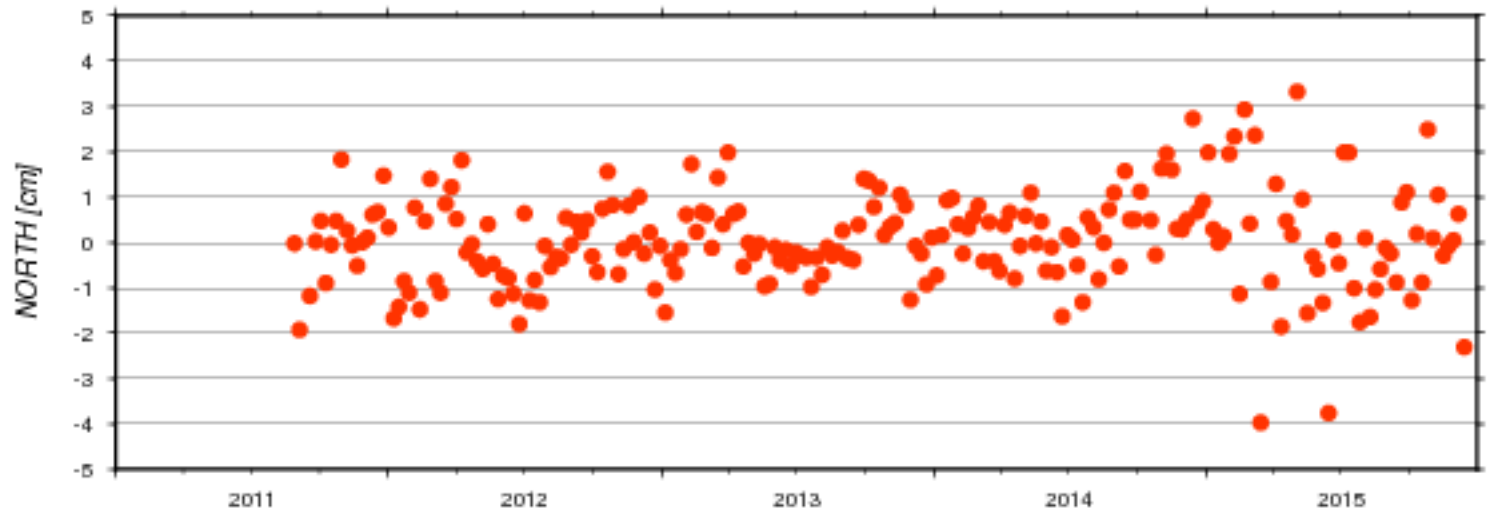

AC	#	North [cm]		East [cm]		Up [cm]		Serie
		days	mean	std	mean	std	mean	
ids	222	0.063	1.038	0.034	1.486	0.048	1.252	17d01



### Residuals of Cumulative Solution - Station: ORRA

ids17d01

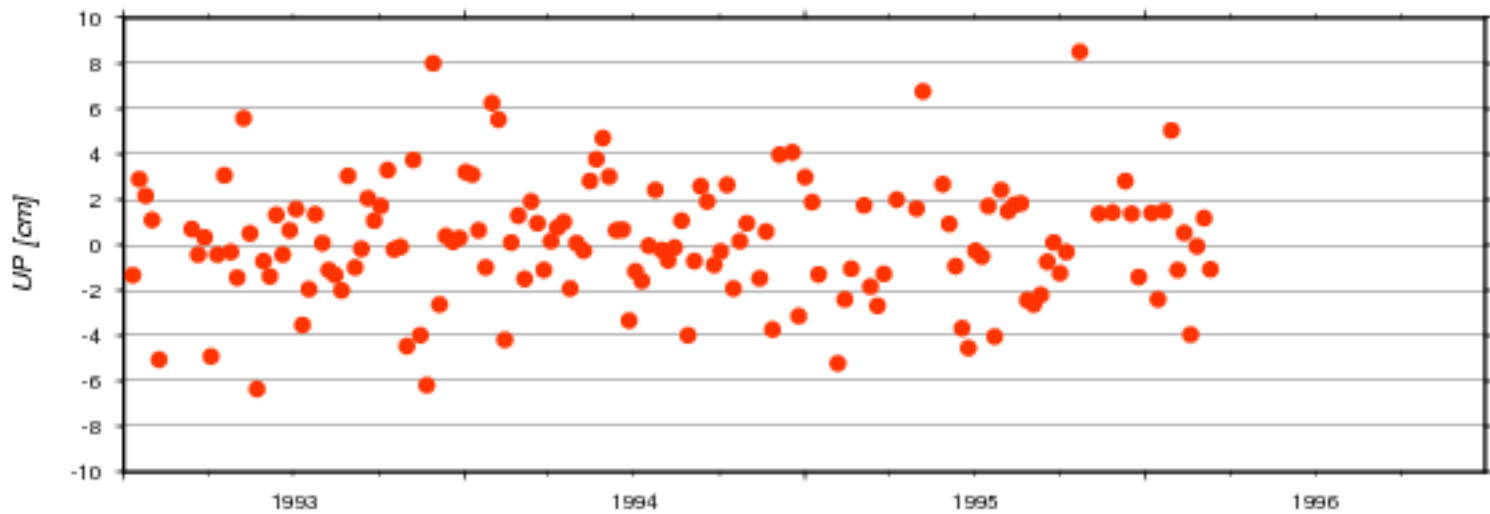
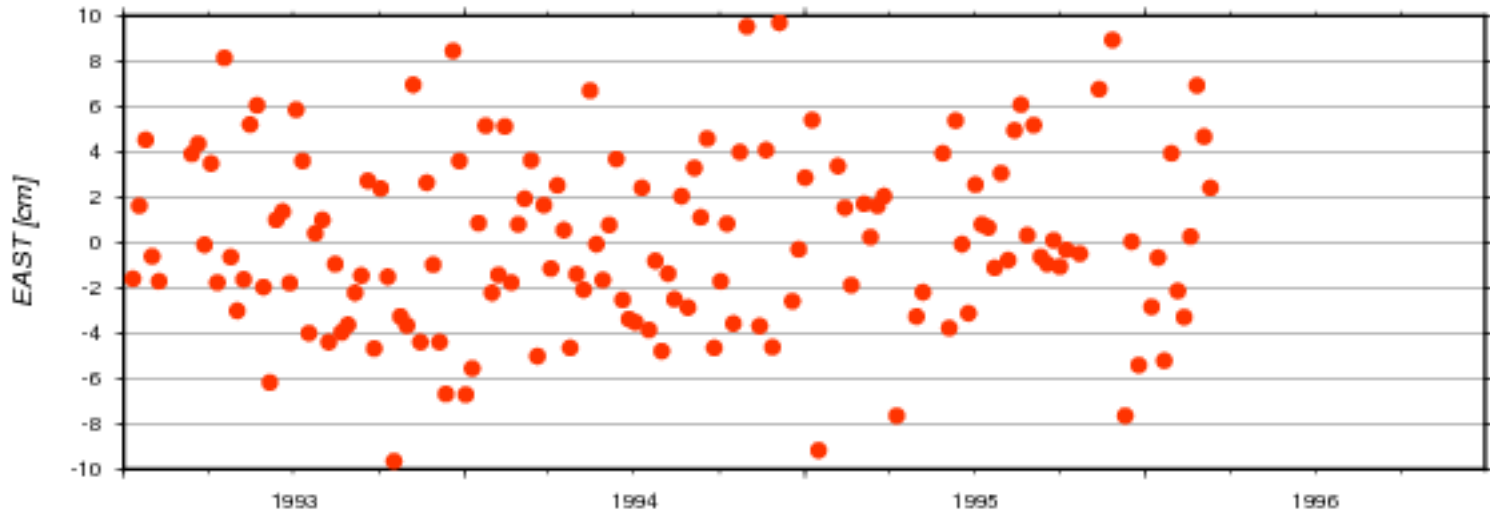
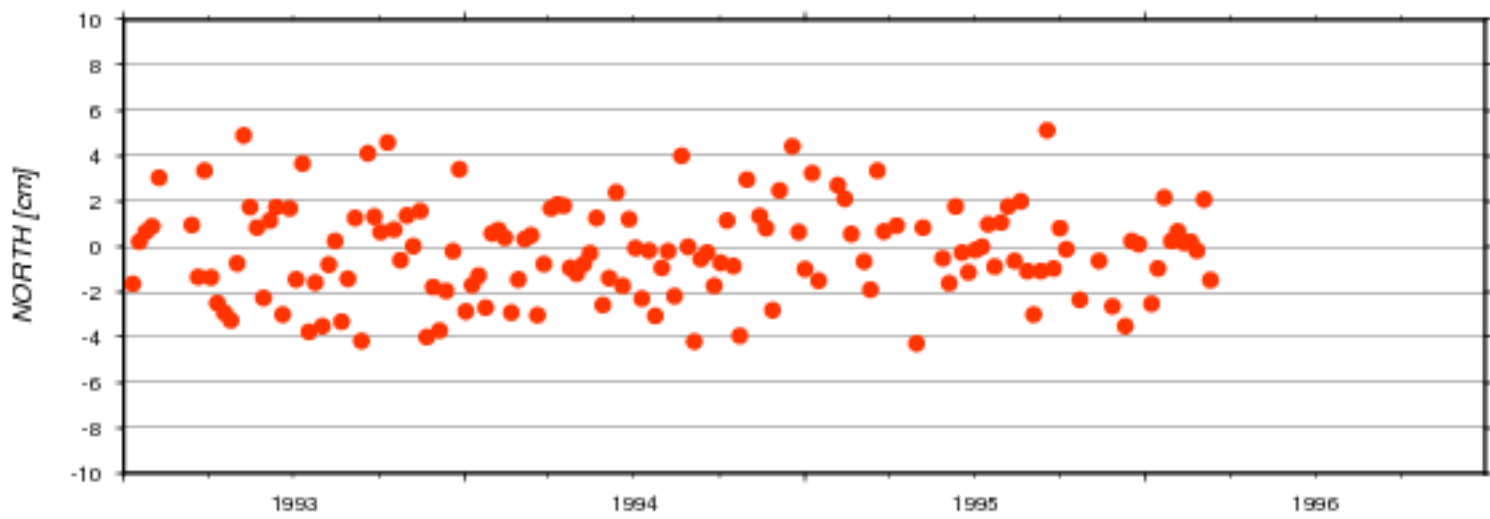

AC	#	North [cm]		East [cm]		Up [cm]		Serie
	days	mean	std	mean	std	mean	std	nb
ids	146	-0.189	2.079	0.097	3.919	0.182	2.854	17d01

### Residuals of Cumulative Solution - Station: ORRB

● ids17d01

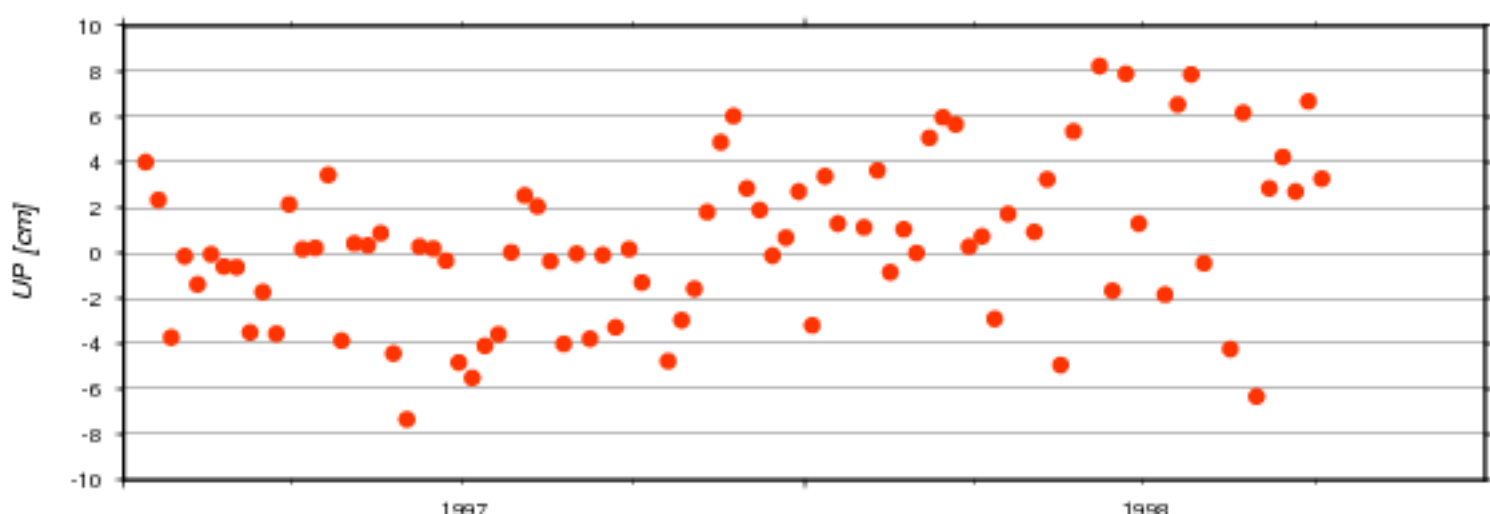
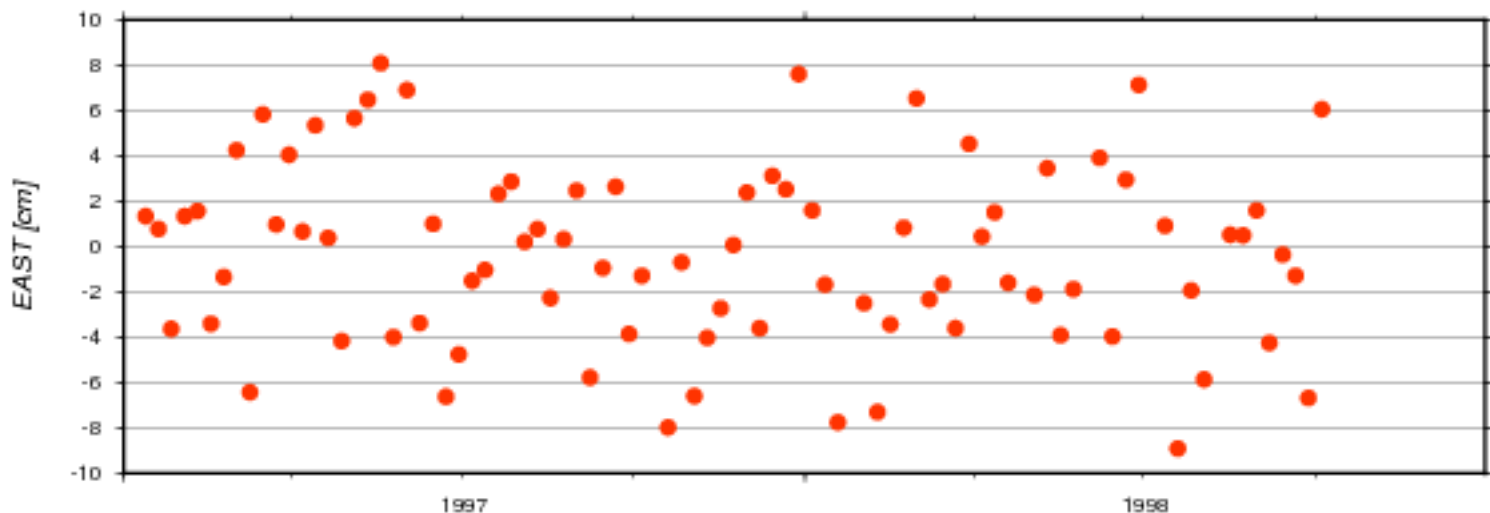
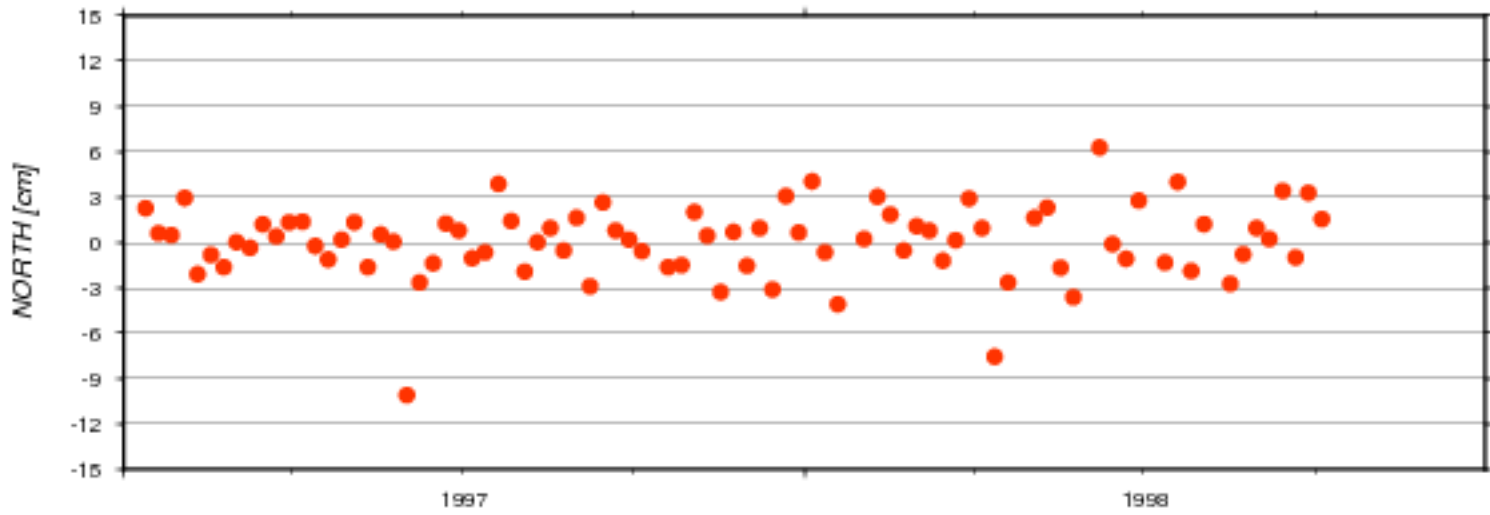

AC	#	North [cm]		East [cm]		Up [cm]		Serie
	days	mean	std	mean	std	mean	std	nb
ids	85	0.068	2.402	-0.331	4.004	0.456	3.528	17d01

### Residuals of Cumulative Solution - Station: OTTA

● ids17d01

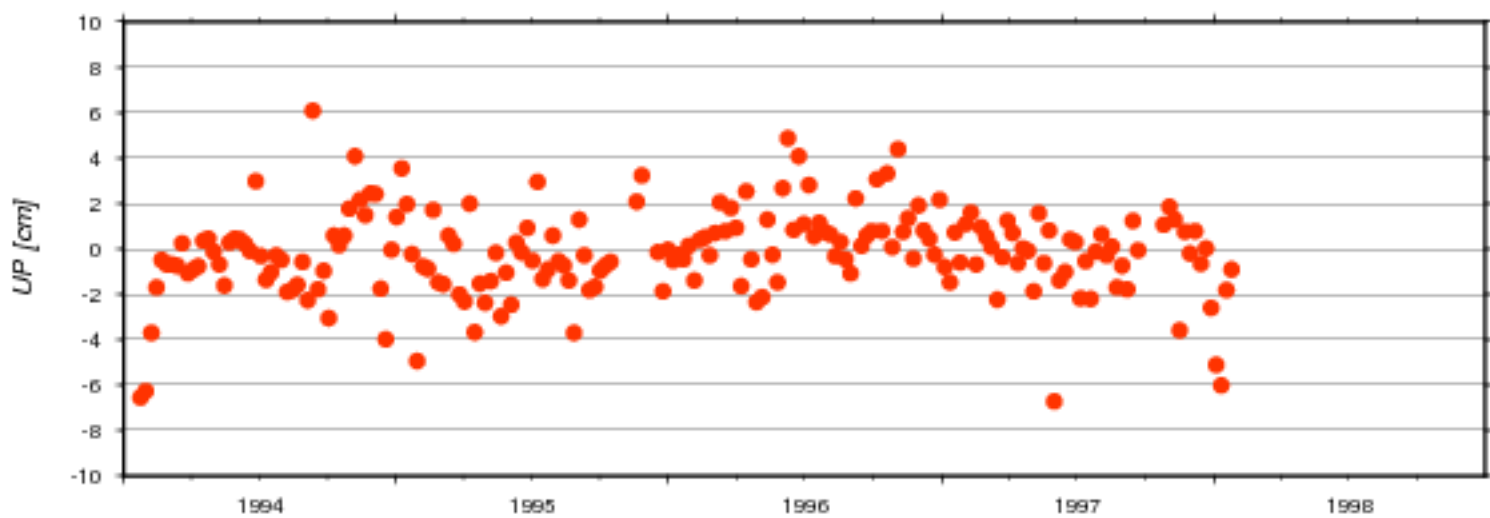
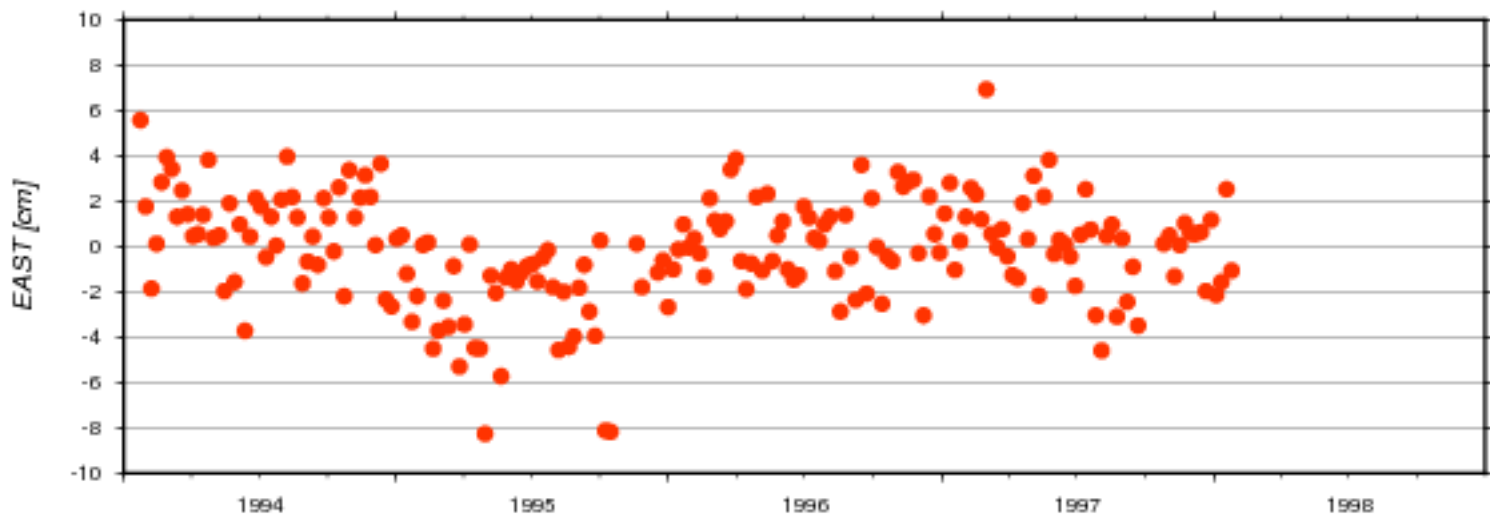
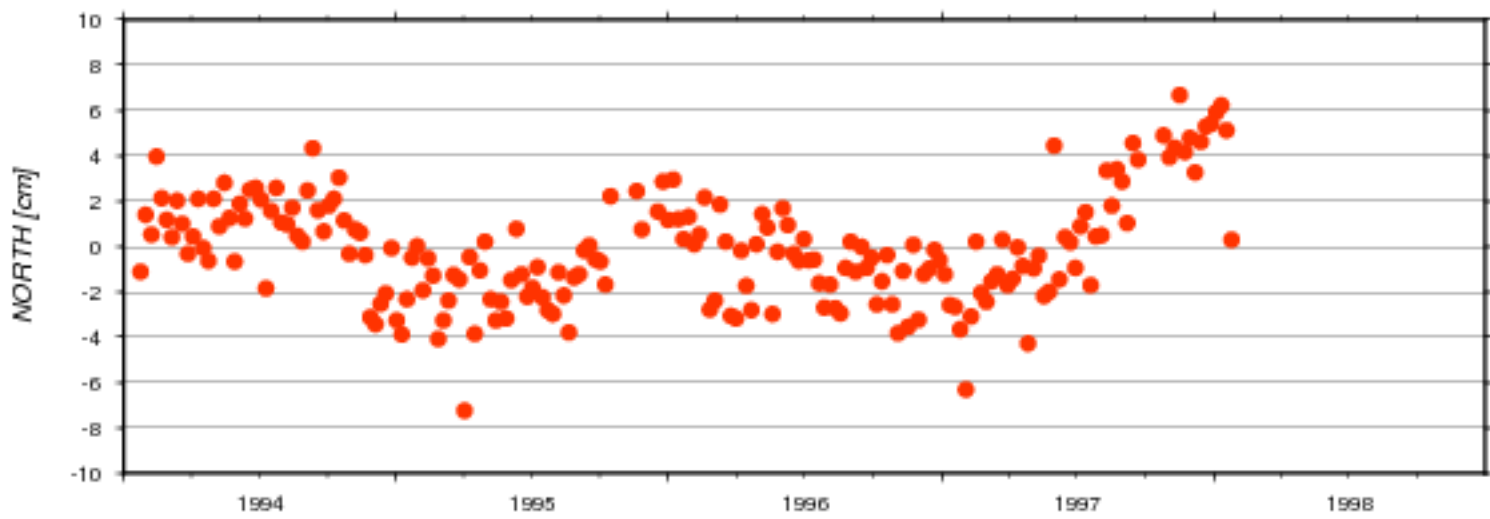

AC	#	North [cm]		East [cm]		Up [cm]		Serie
	days	mean	std	mean	std	mean	std	nb
ids	200	-0.073	2.412	-0.154	2.365	-0.191	1.927	17d01

### Residuals of Cumulative Solution - Station: OTTB

● ids17d01

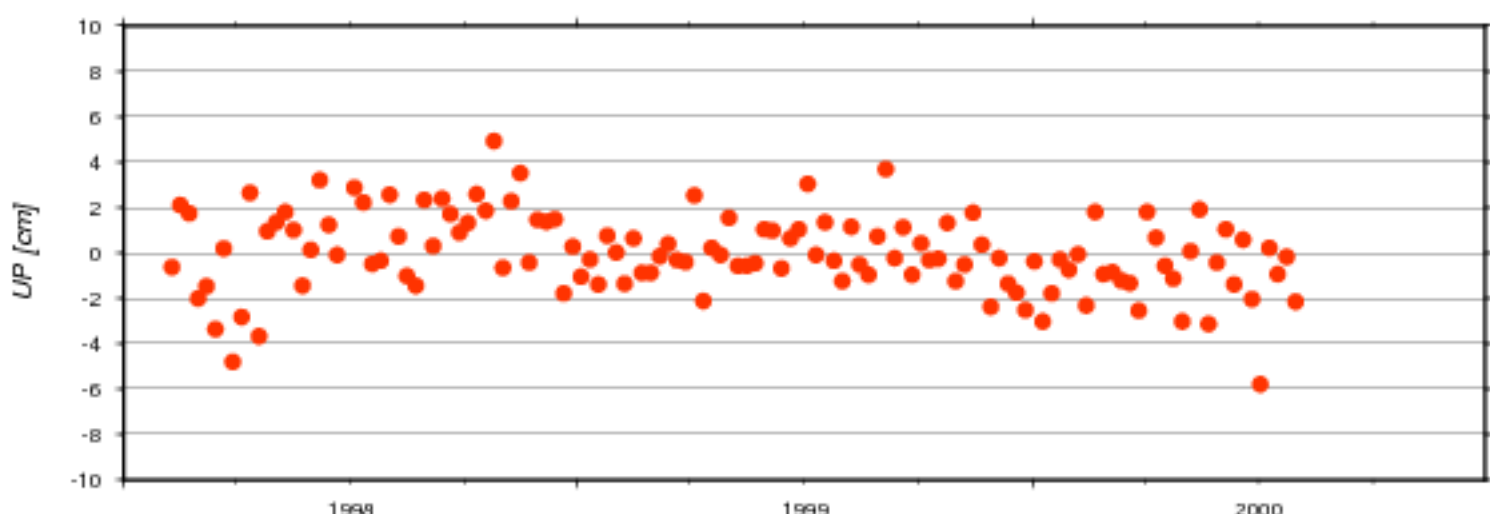
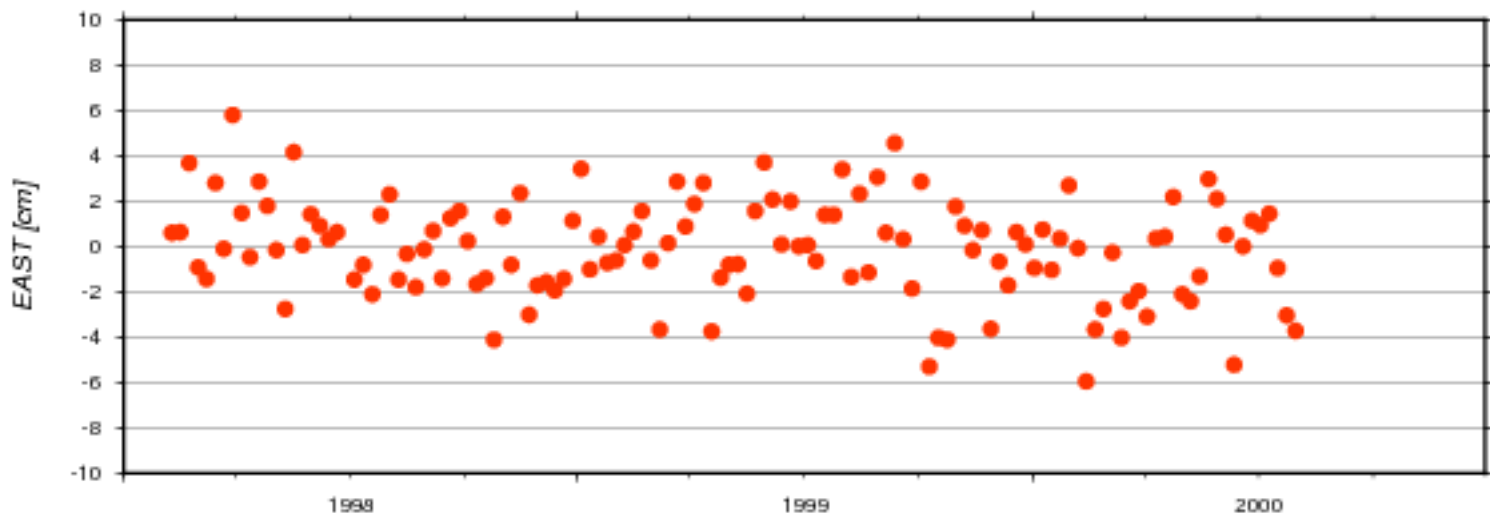
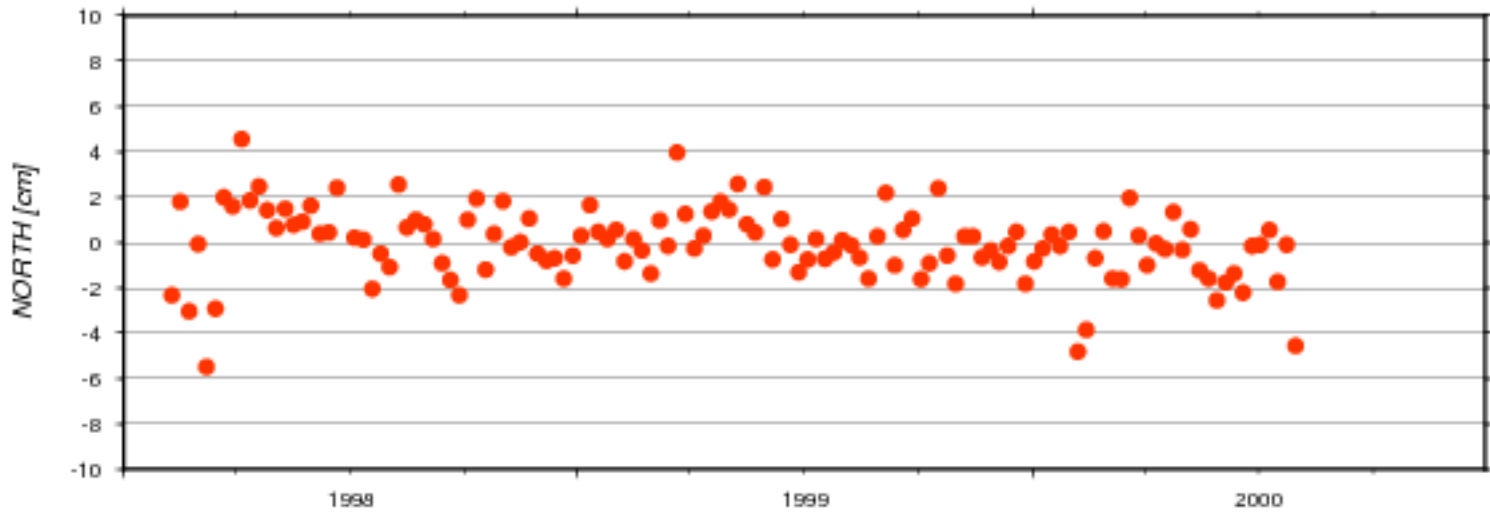

AC	#	North [cm]		East [cm]		Up [cm]		Serie
	days	mean	std	mean	std	mean	std	nb
ids	129	-0.061	1.583	-0.103	2.183	-0.022	1.747	17d01

### Residuals of Cumulative Solution - Station: OWEC

● ids17d01

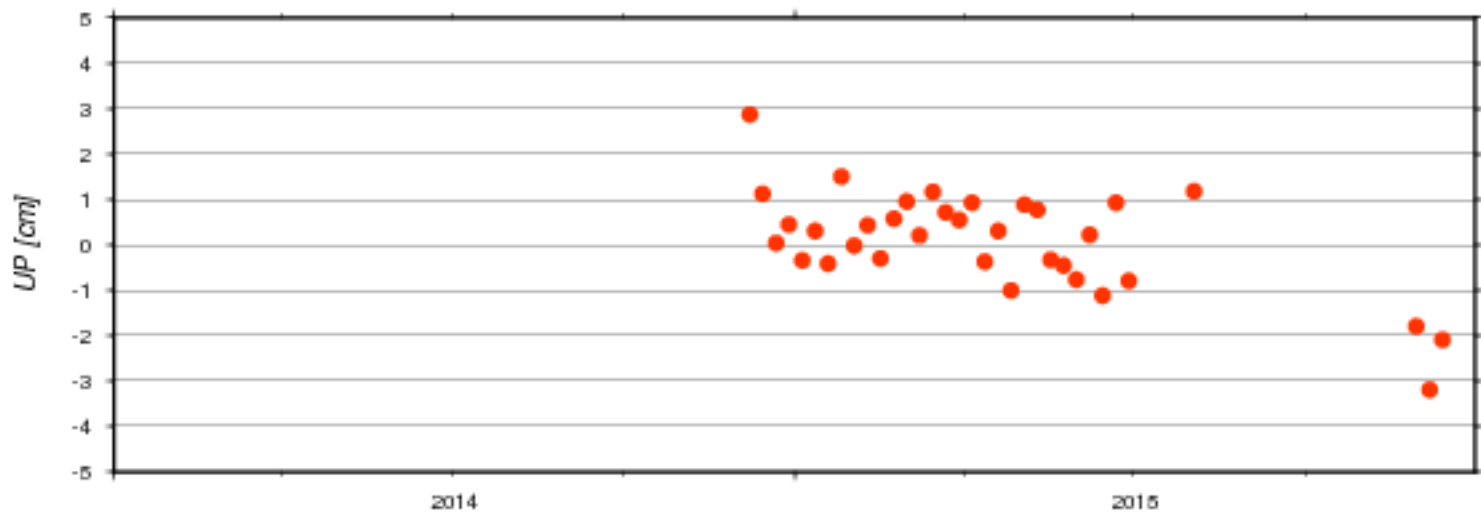
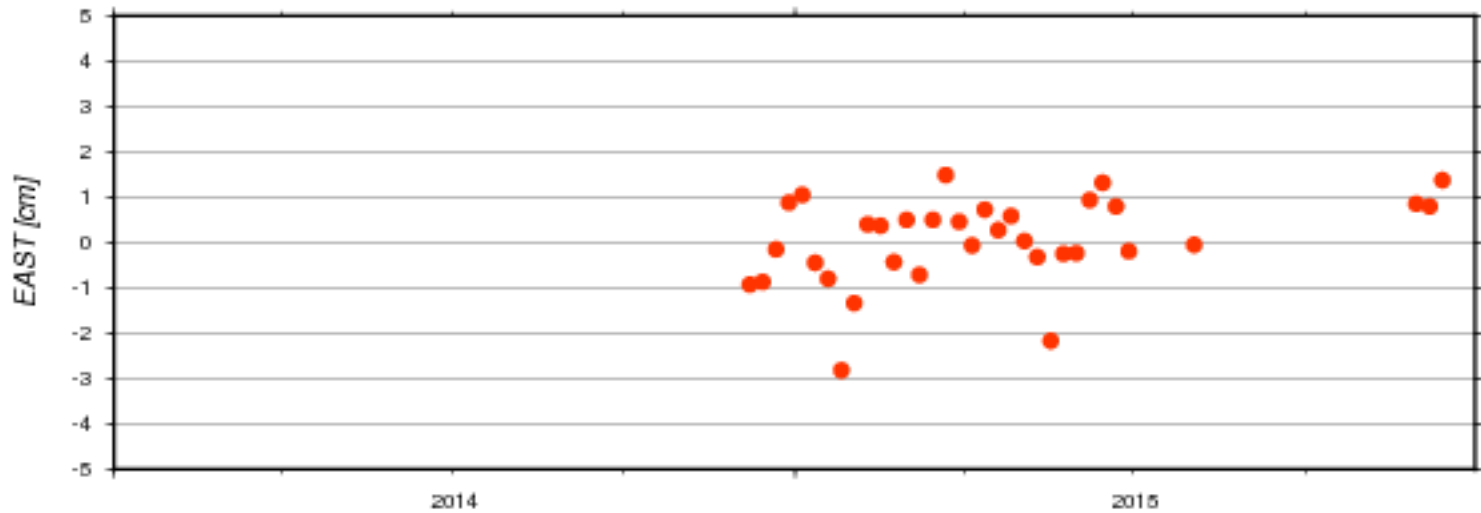
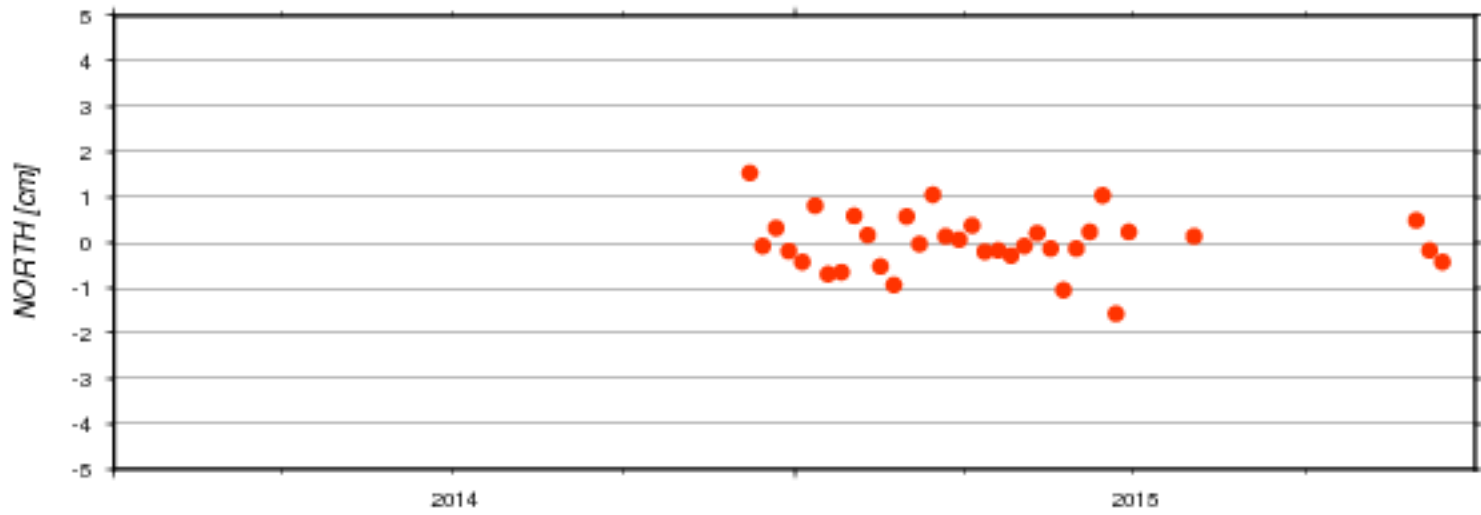

AC	#	North [cm]		East [cm]		Up [cm]		Serie
	days	mean	std	mean	std	mean	std	nb
ids	34	0.006	0.624	0.050	0.959	0.090	1.130	17d01

### Residuals of Cumulative Solution - Station: PAPB

● ids17d01

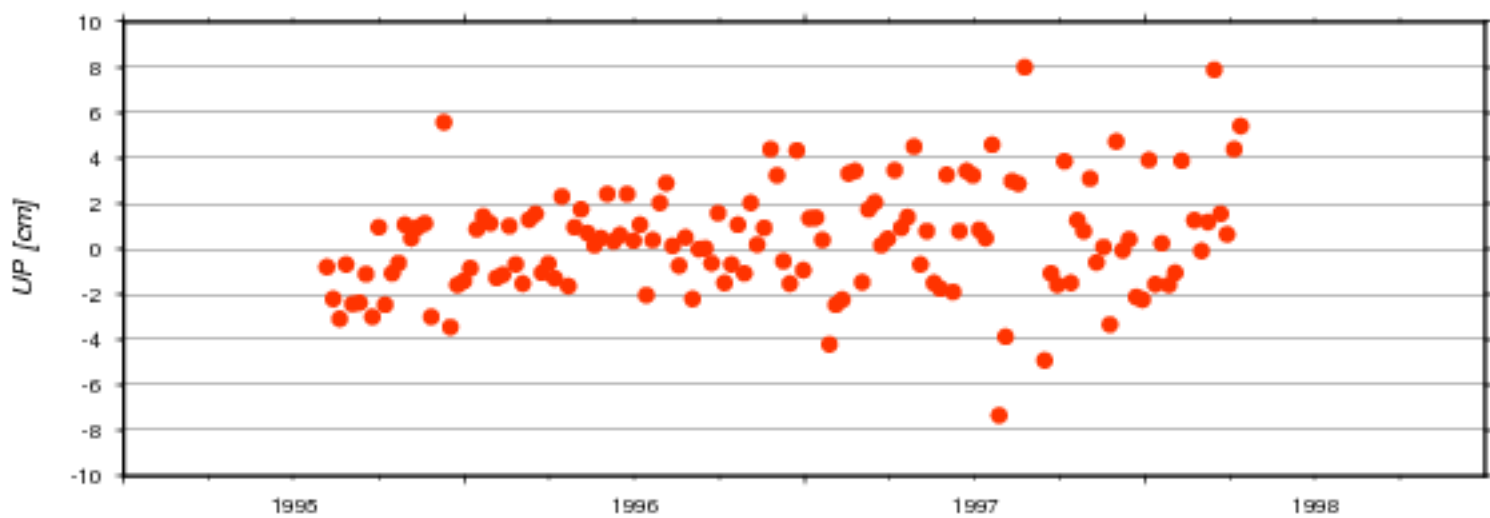
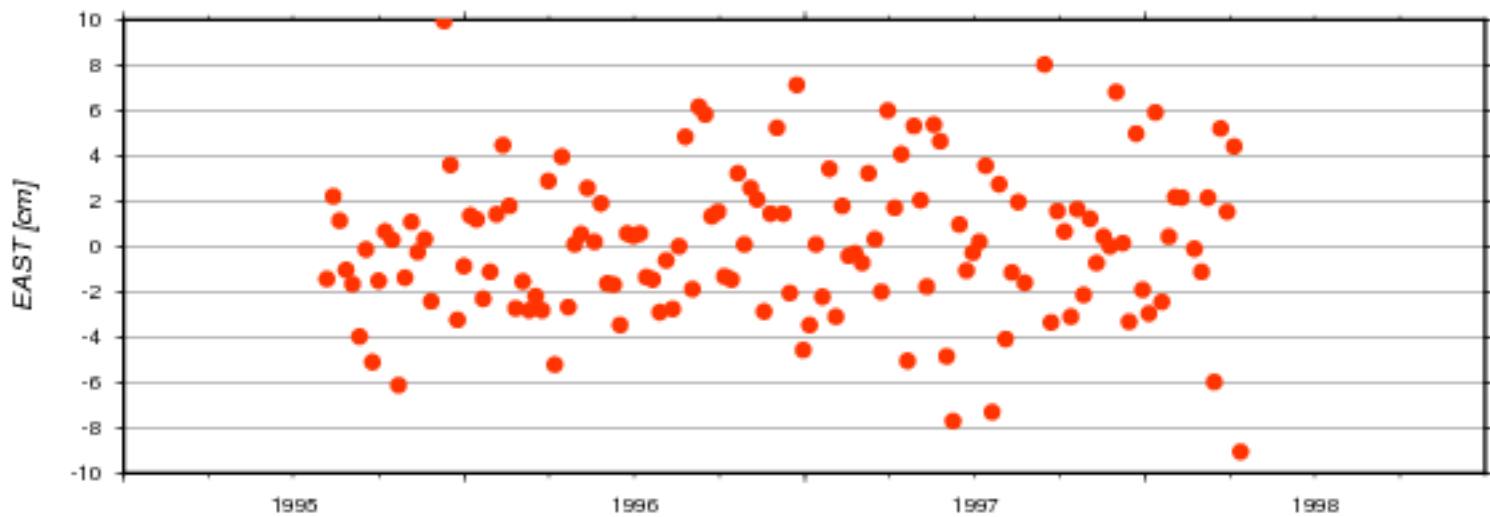
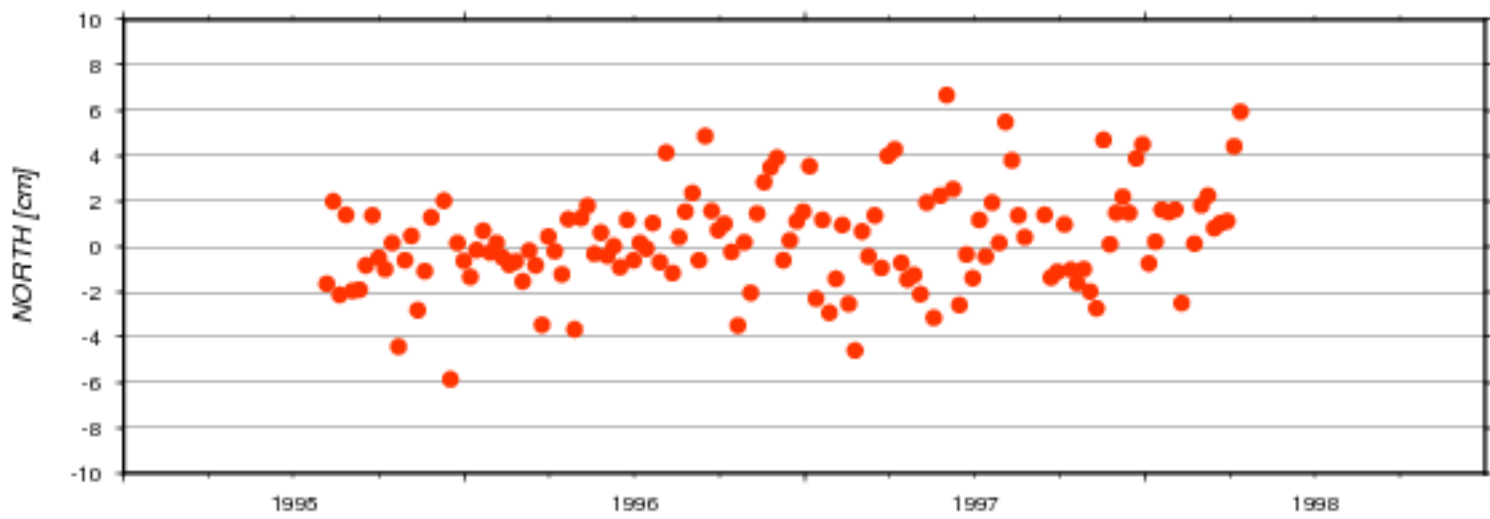

AC	#	North [cm]		East [cm]		Up [cm]		Serie
	days	mean	std	mean	std	mean	std	nb
ids	137	0.307	2.175	0.136	3.278	0.396	2.404	17d01

### Residuals of Cumulative Solution - Station: PAQB

● ids17d01

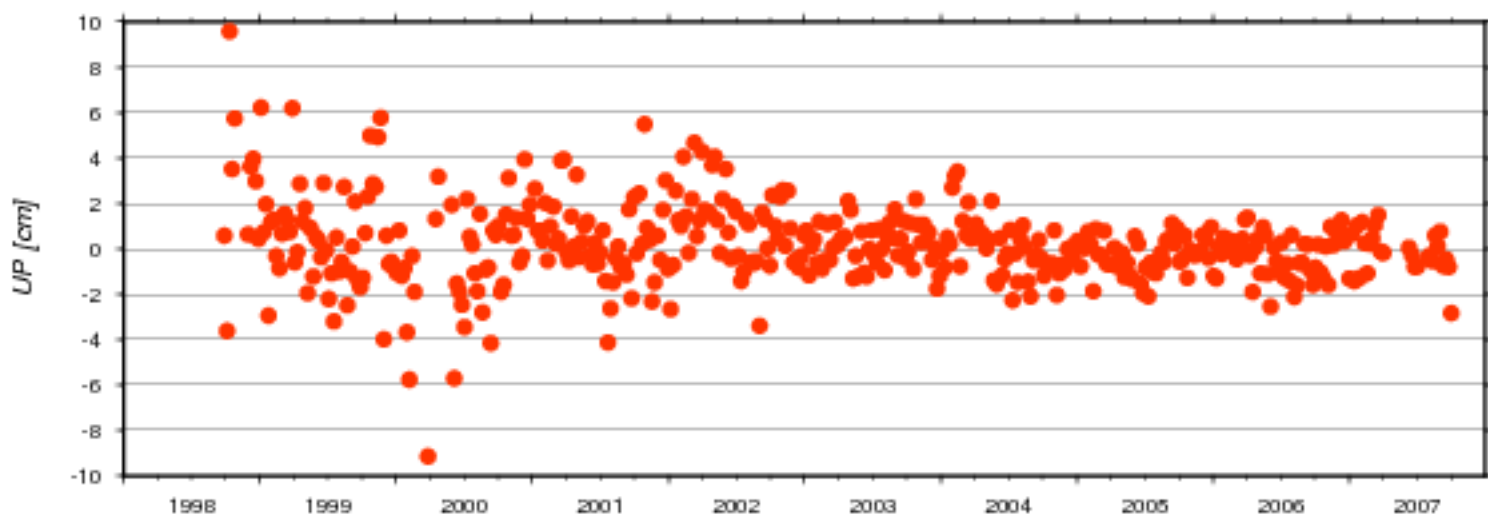
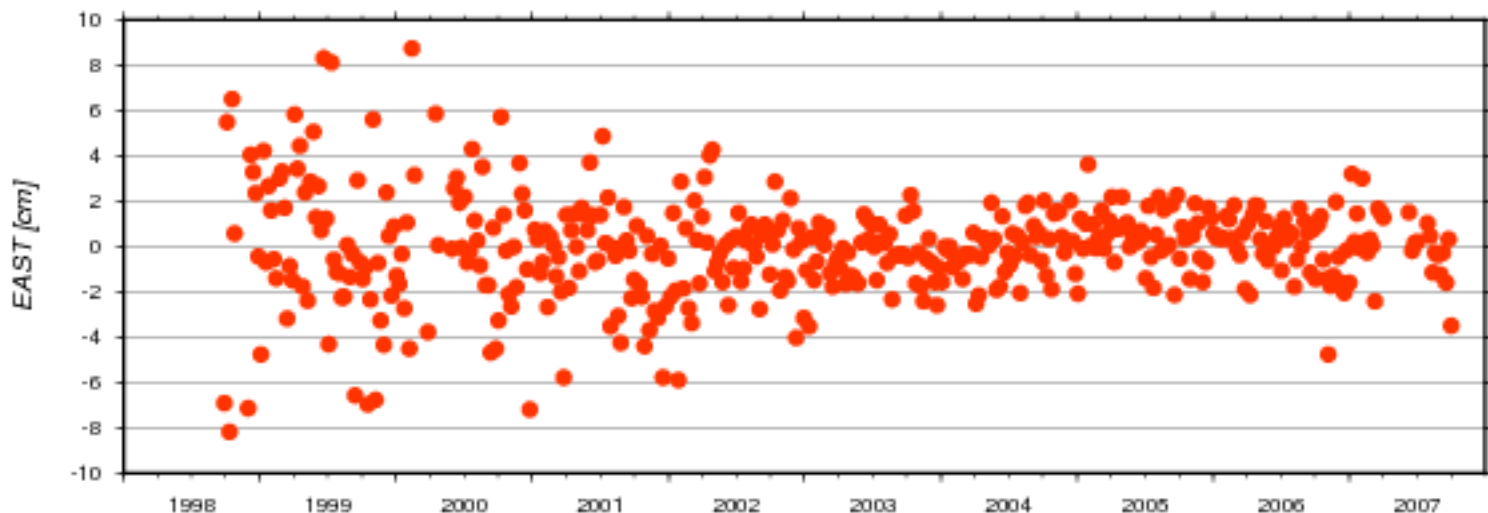
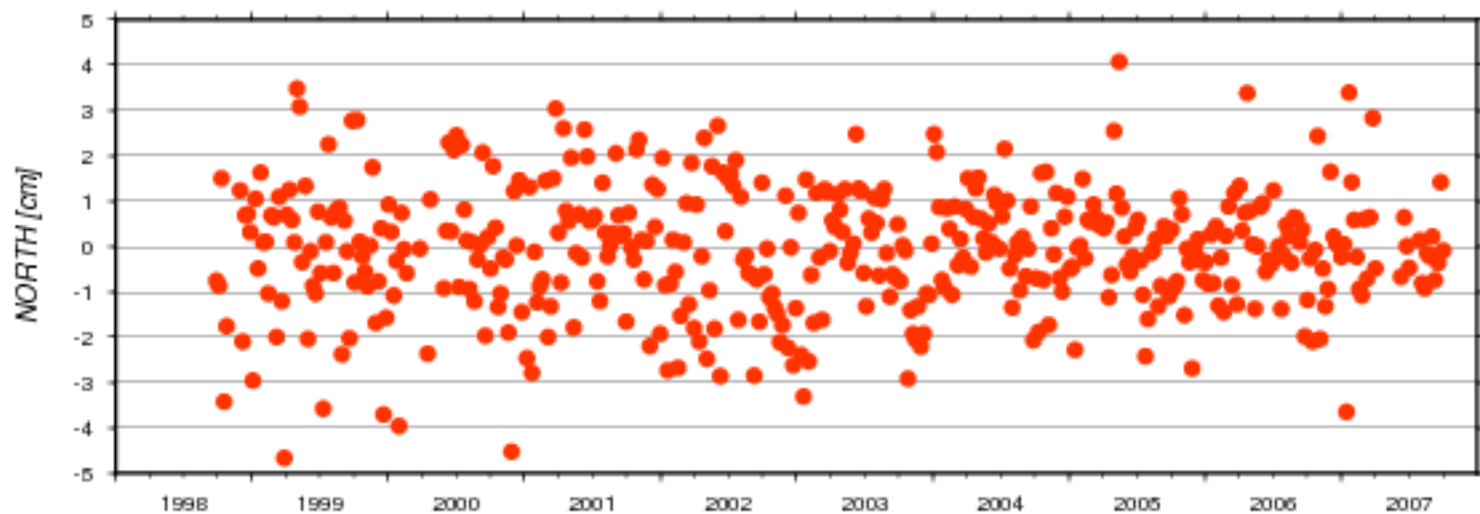

AC	# days	North [cm]		East [cm]		Up [cm]		Serie nb
		mean	std	mean	std	mean	std	
ids	444	-0.078	1.356	-0.057	2.197	0.179	1.752	17d01

### Residuals of Cumulative Solution - Station: PASB

● ids17d01

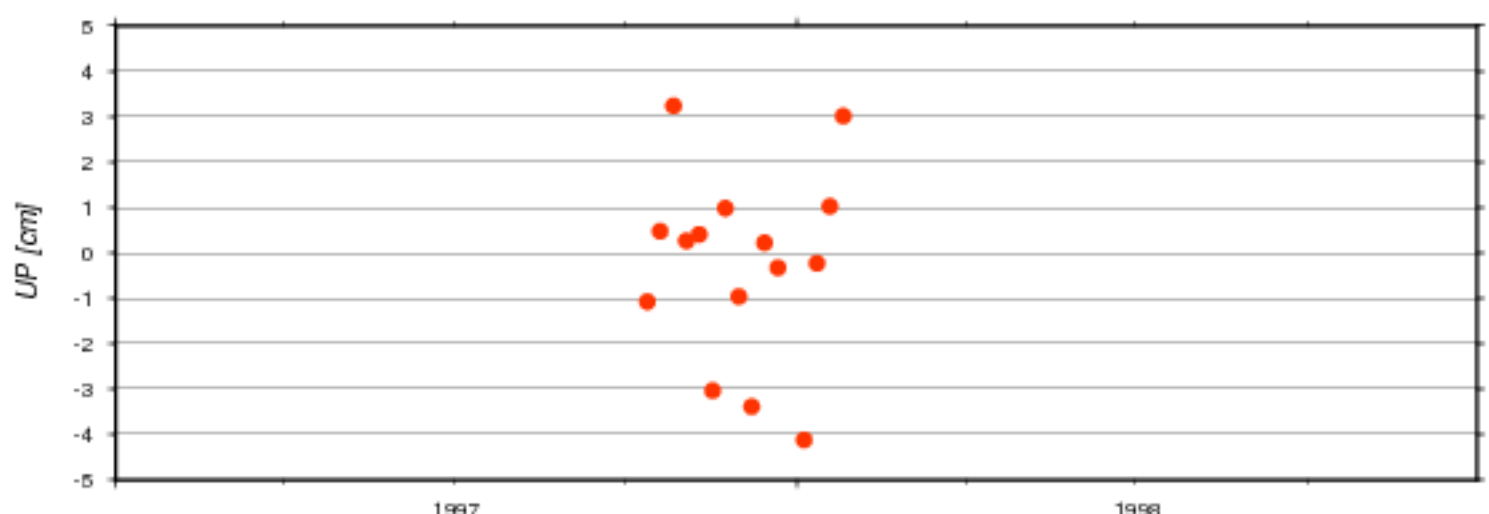
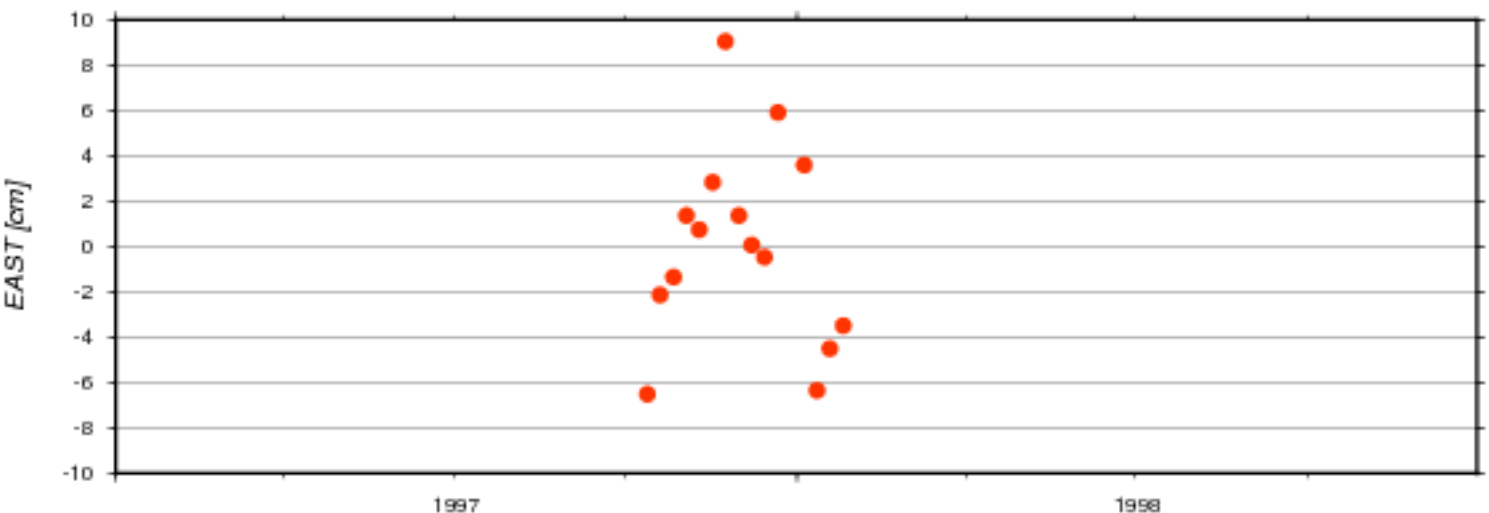
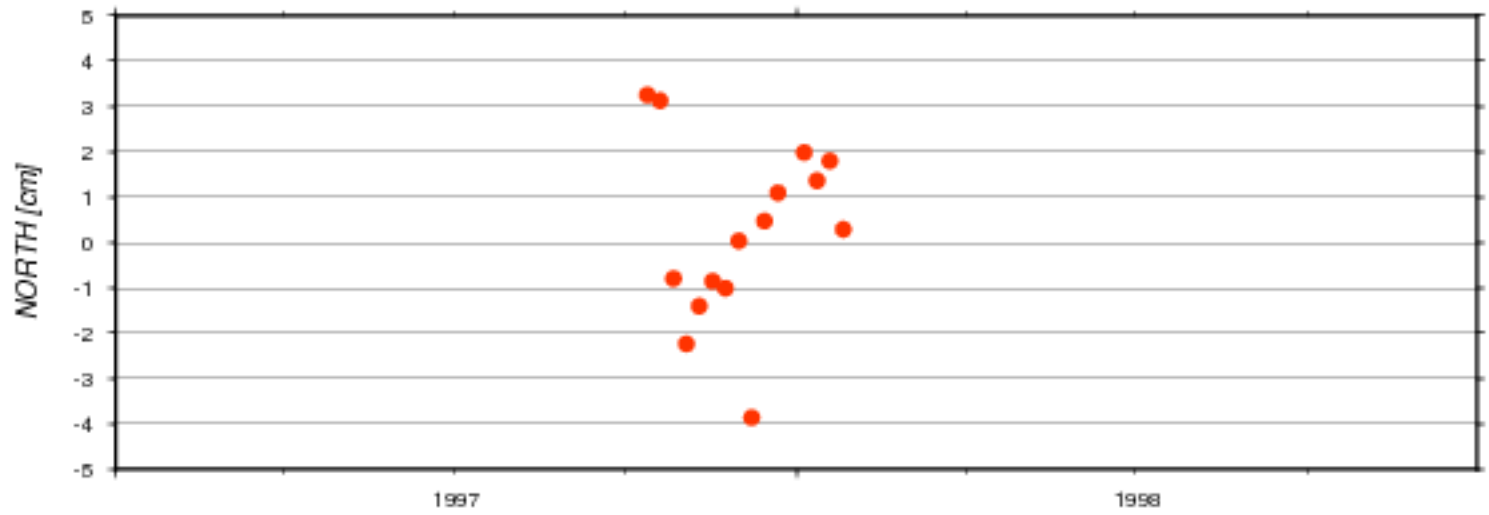

AC	# days	North [cm]		East [cm]		Up [cm]		Serie nb
		mean	std	mean	std	mean	std	
ids	15	0.219	1.970	0.018	4.341	-0.235	2.092	17d01



### Residuals of Cumulative Solution - Station: PATB

● ids17d01

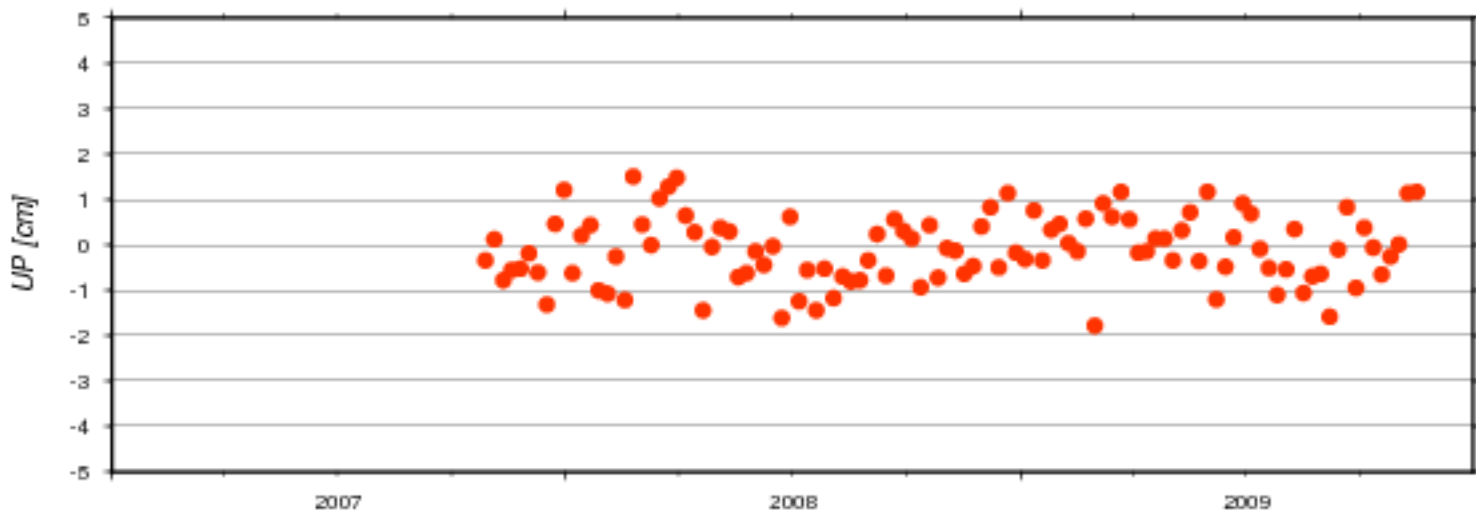
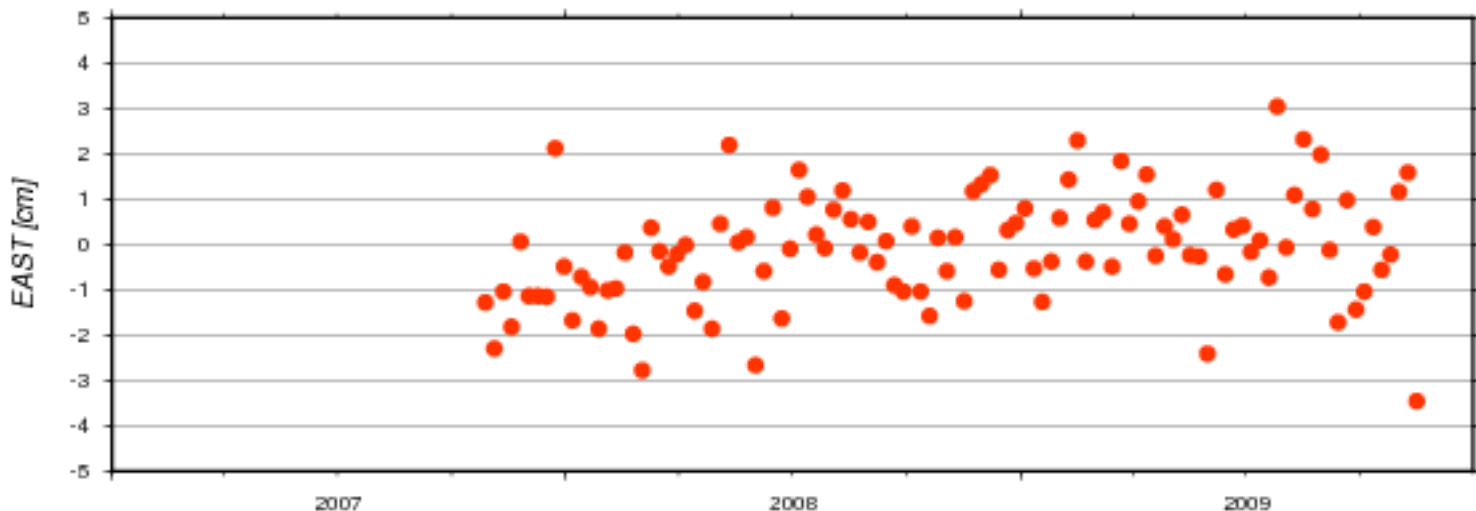
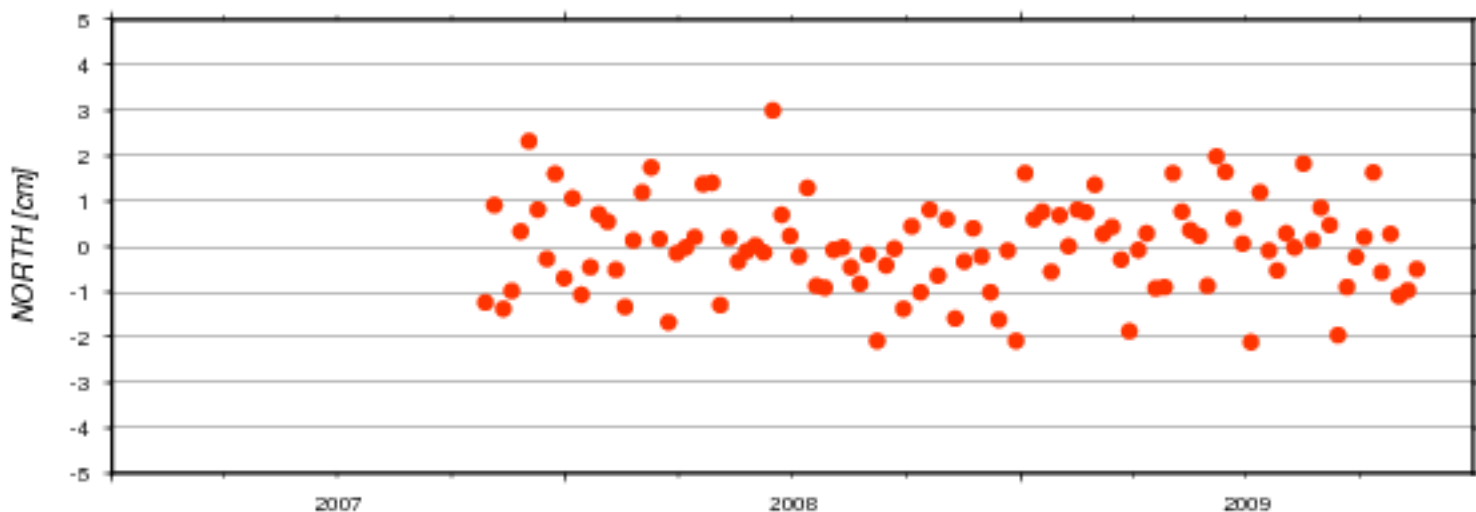

AC	#	North [cm]		East [cm]		Up [cm]		Serie
	days	mean	std	mean	std	mean	std	nb
ids	108	0.019	1.020	-0.097	1.201	-0.104	0.748	17d01

### Residuals of Cumulative Solution - Station: PAUB

ids17d01

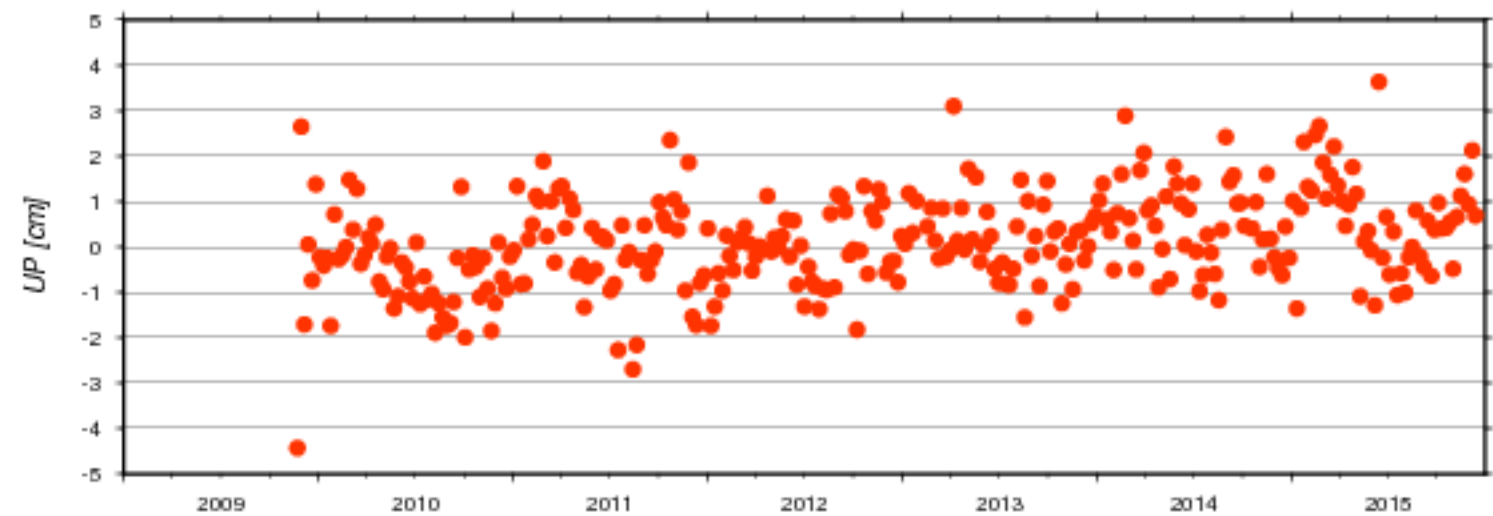
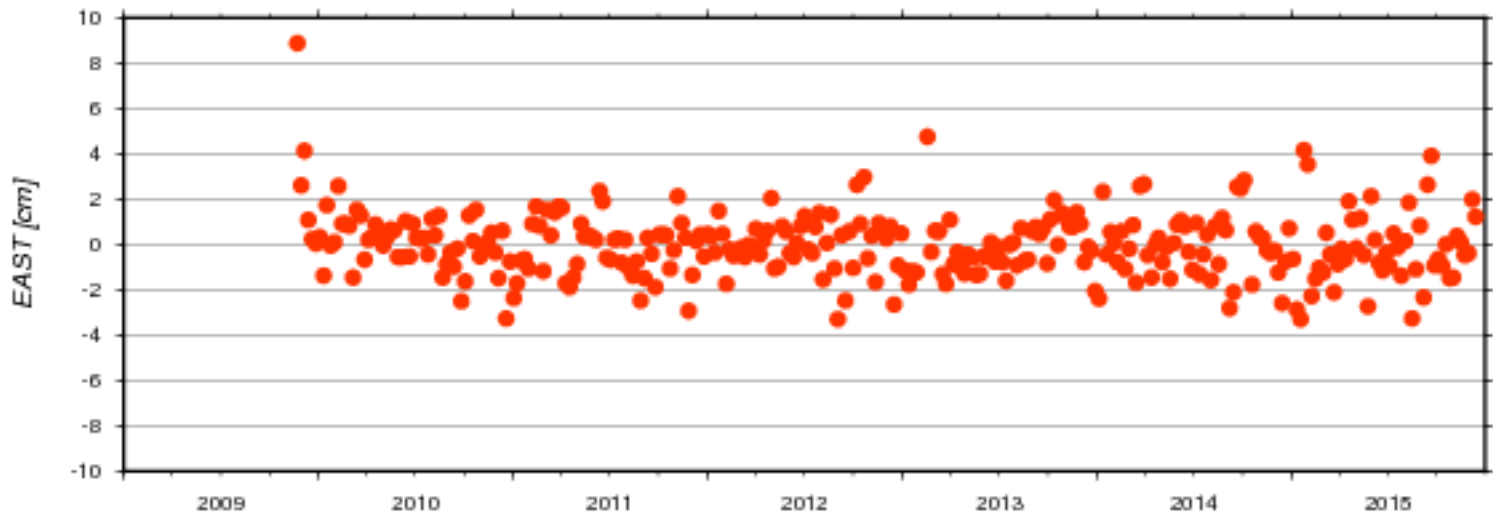
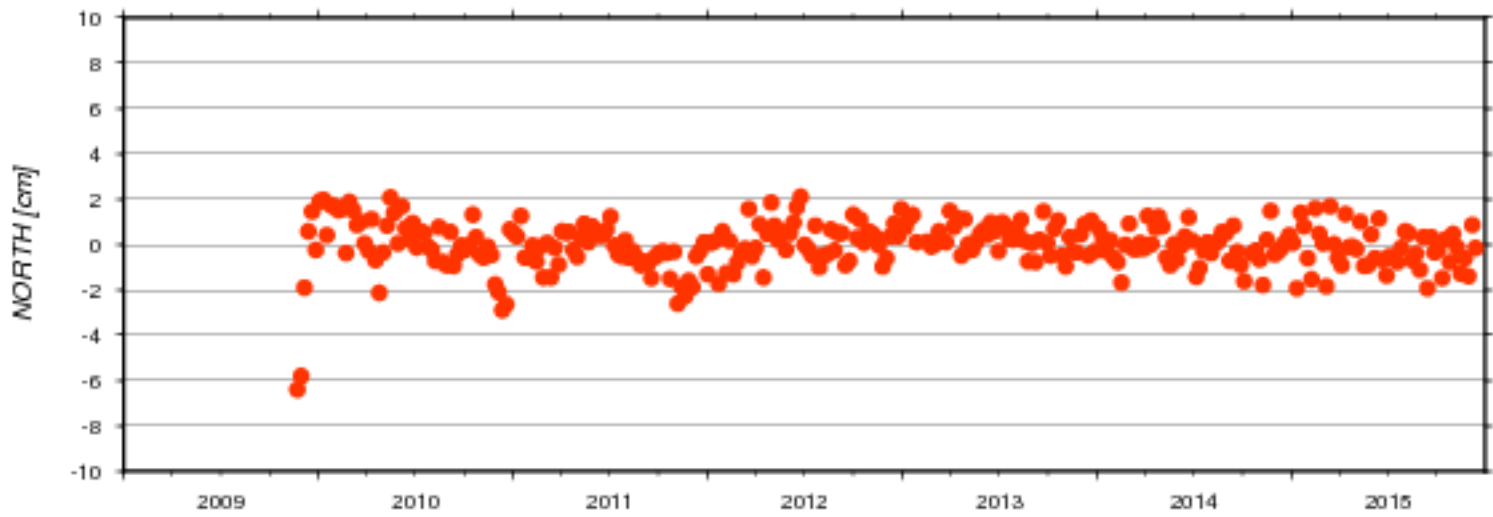

AC	# days	North [cm]		East [cm]		Up [cm]		Serie nb
		mean	std	mean	std	mean	std	
ids	314	-0.038	1.036	-0.010	1.419	0.106	1.043	17d01

### Residuals of Cumulative Solution - Station: PDLB

ids17d01

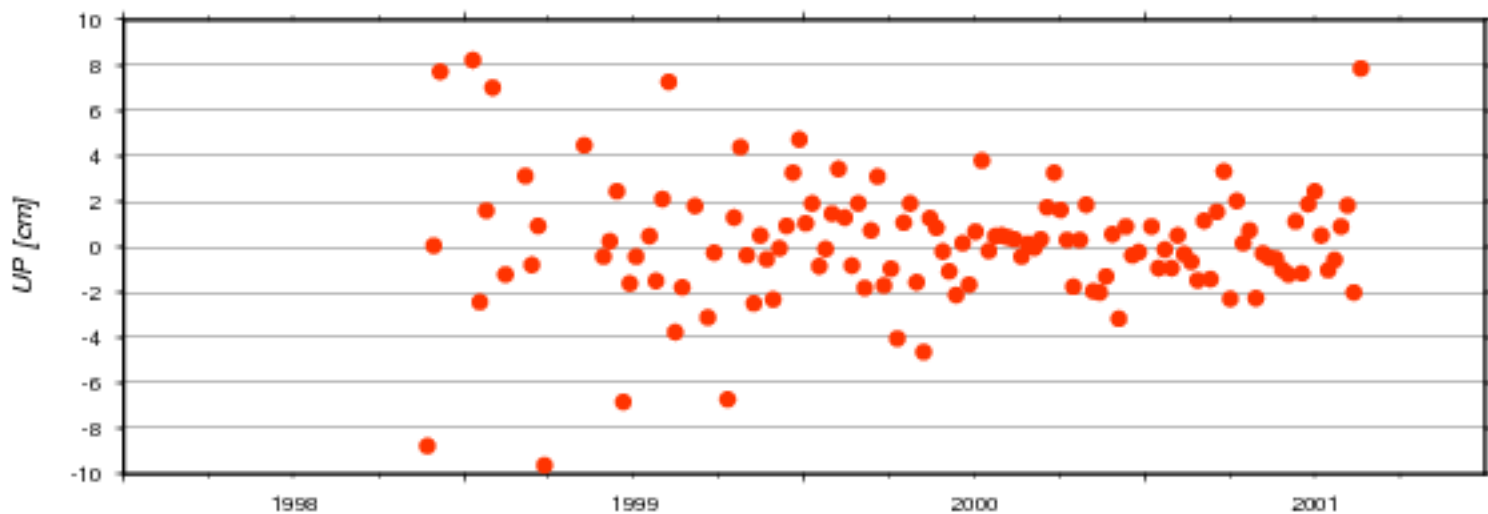
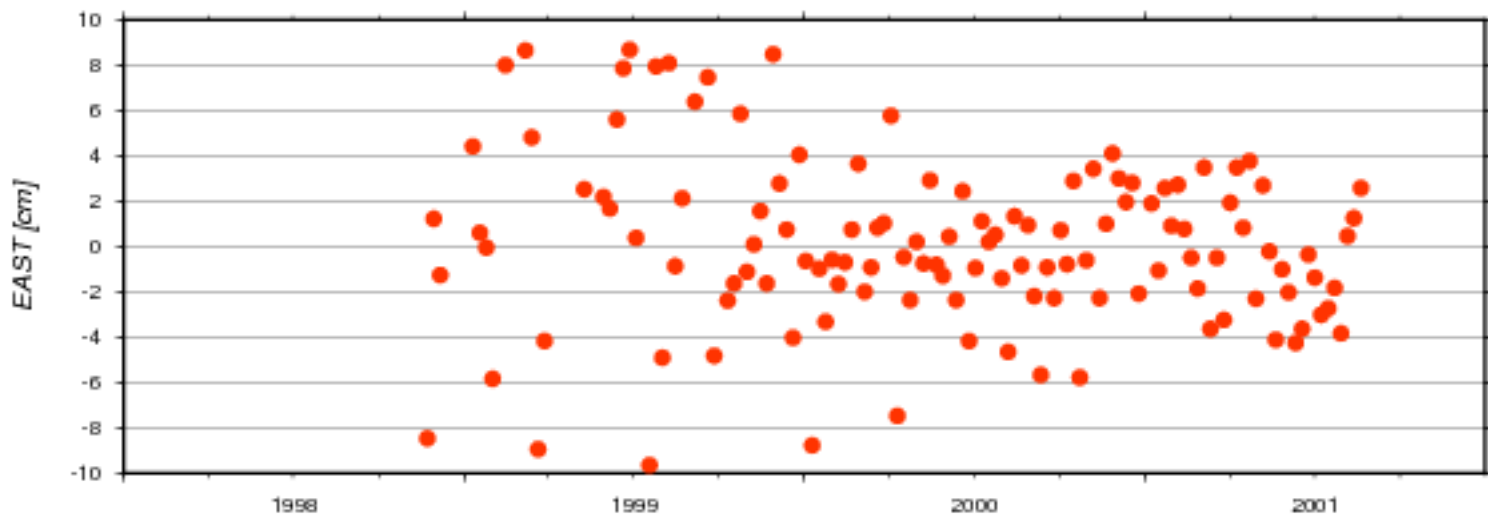
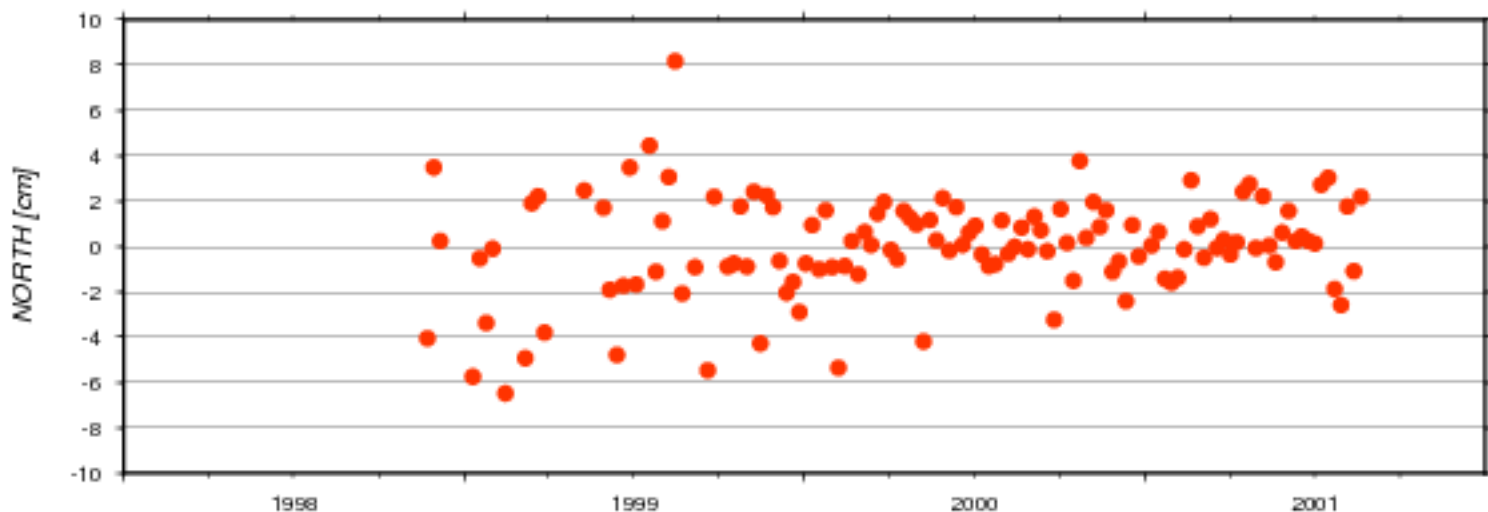

AC	#	North [cm]		East [cm]		Up [cm]		Serie
	days	mean	std	mean	std	mean	std	nb
ids	125	0.008	2.219	0.111	3.732	0.157	2.732	17d01

Residuals of Cumulative Solution - Station: PDMB

● ids17d01

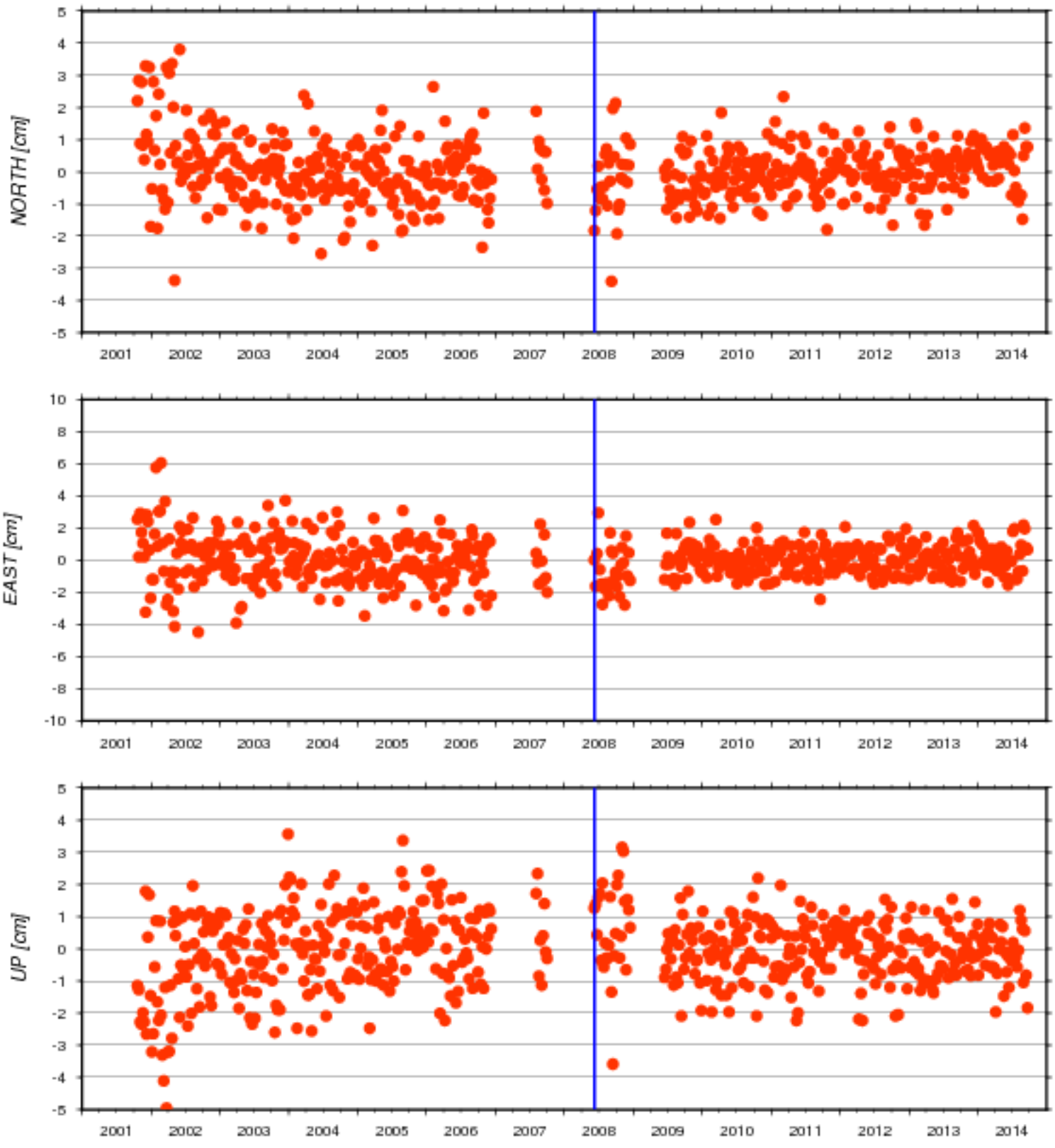

AC	#	North [cm]		East [cm]		Up [cm]		Serie
	days	mean	std	mean	std	mean	std	nb
ids	582	0.024	0.935	0.030	1.278	-0.080	1.144	17d01

Residuals of Cumulative Solution - Station: PDNC

● ids17d01

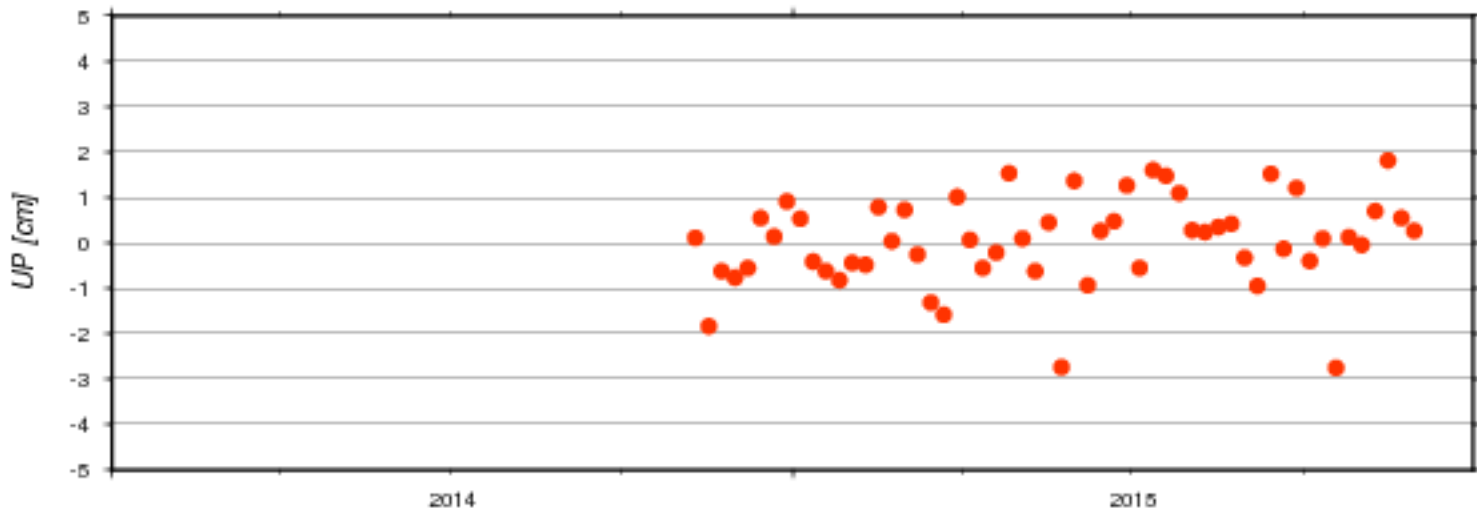
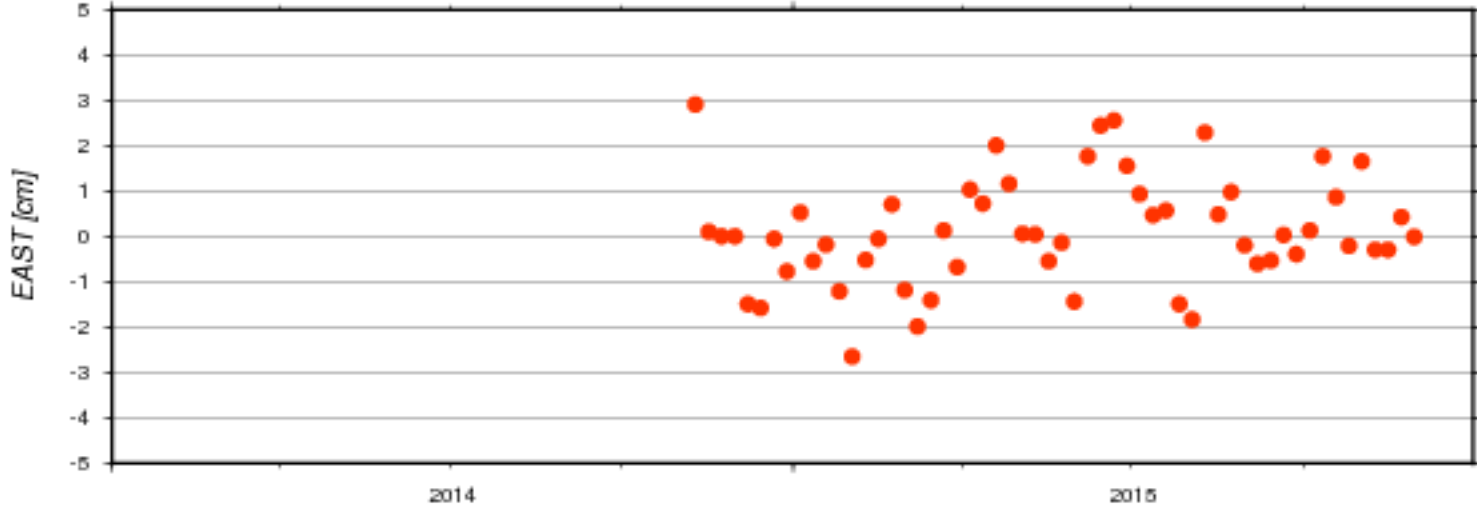
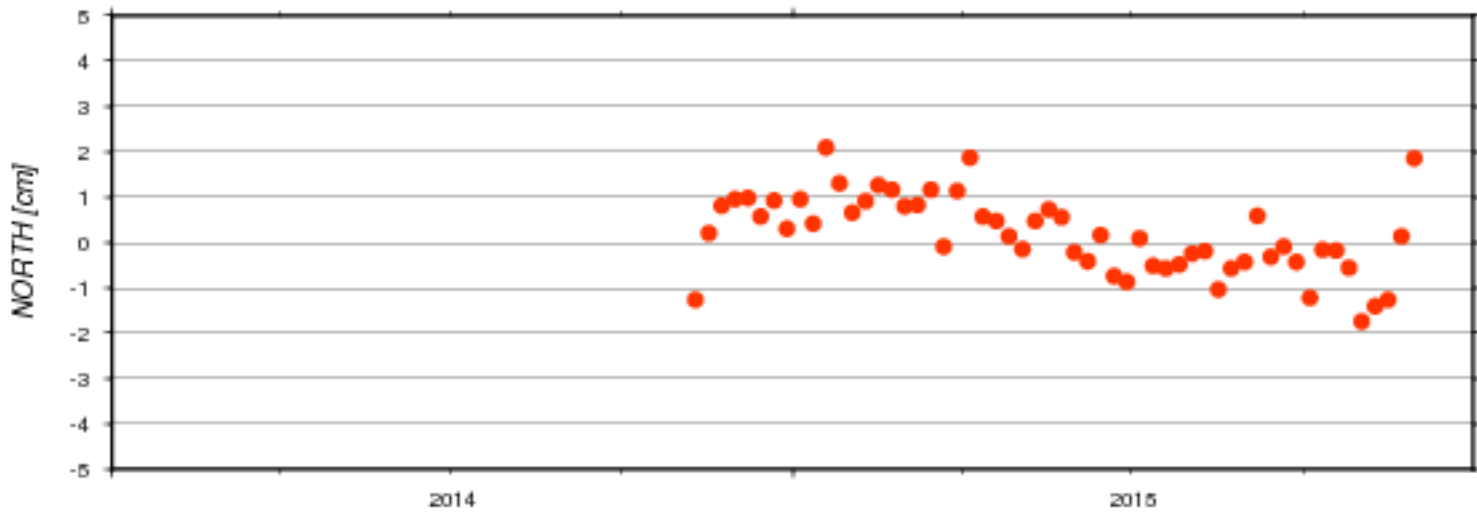

AC	#	North [cm]		East [cm]		Up [cm]		Serie
	days	mean	std	mean	std	mean	std	nb
ids	56	0.179	0.862	0.116	1.202	0.037	0.982	17d01

Residuals of Cumulative Solution - Station: PURA

ids17d01

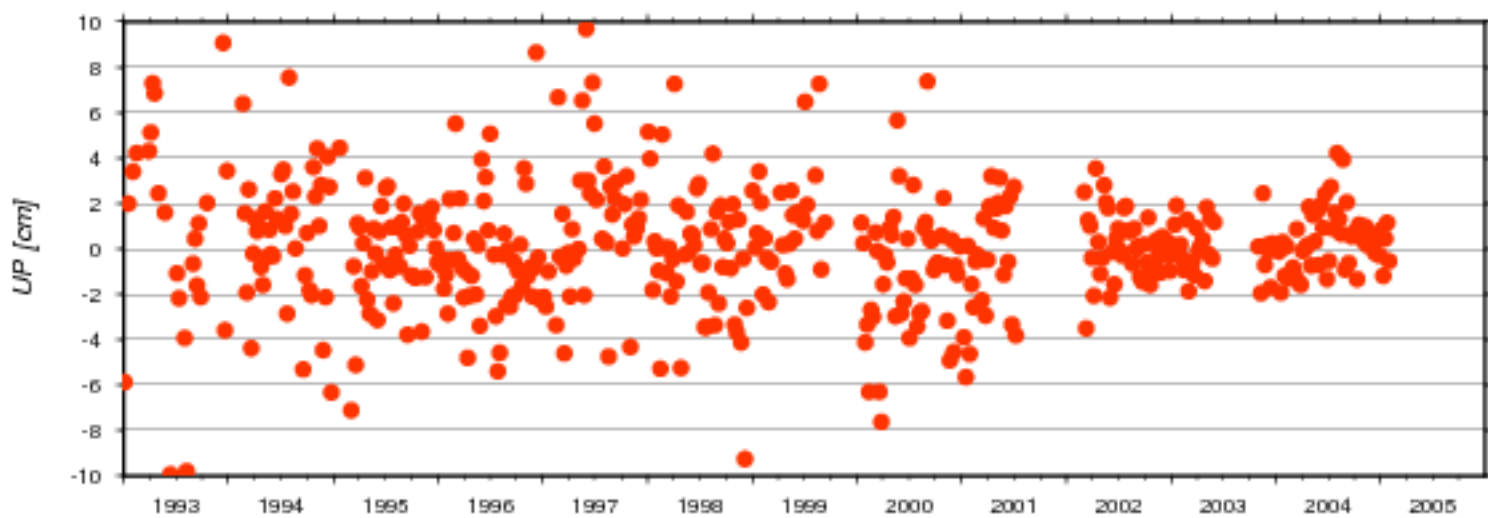
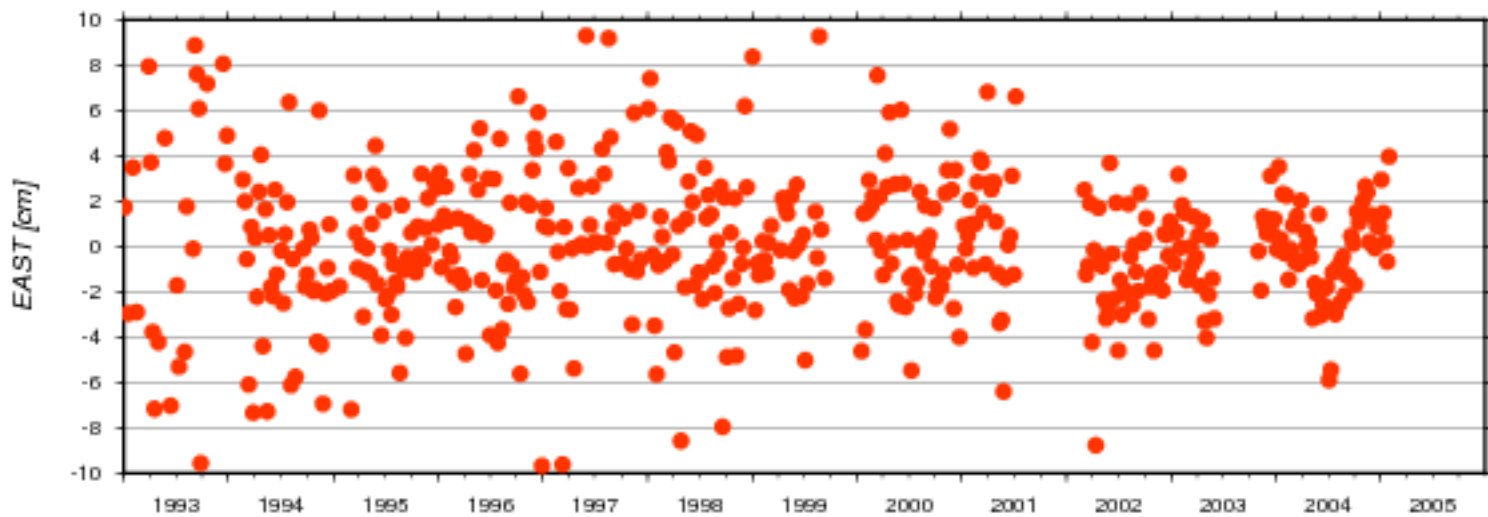
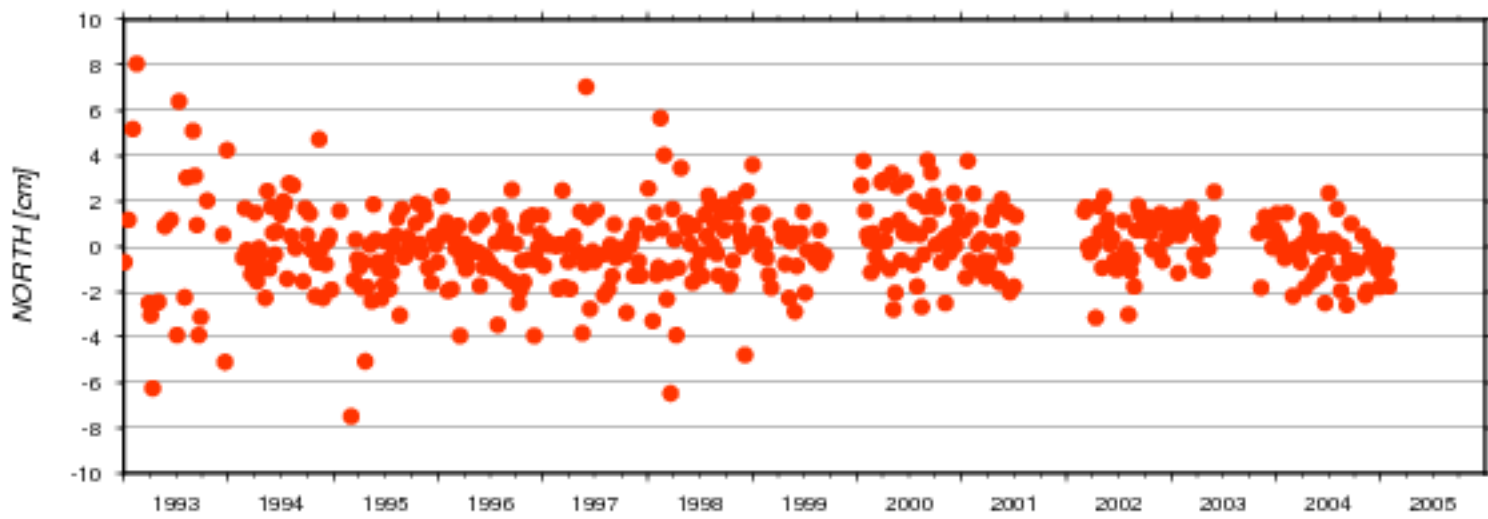

AC	#	North [cm]		East [cm]		Up [cm]		Serie
	days	mean	std	mean	std	mean	std	nb
ids	485	0.016	1.739	0.051	3.063	0.079	2.637	17d01

### Residuals of Cumulative Solution - Station: RAQB

● ids17d01

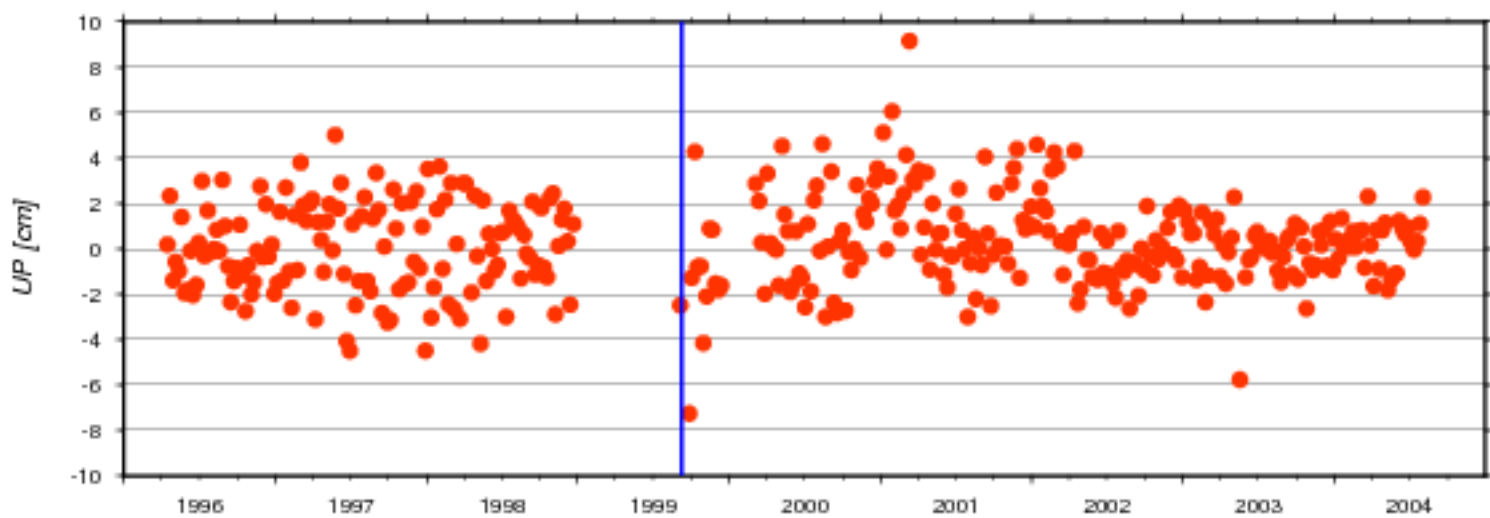
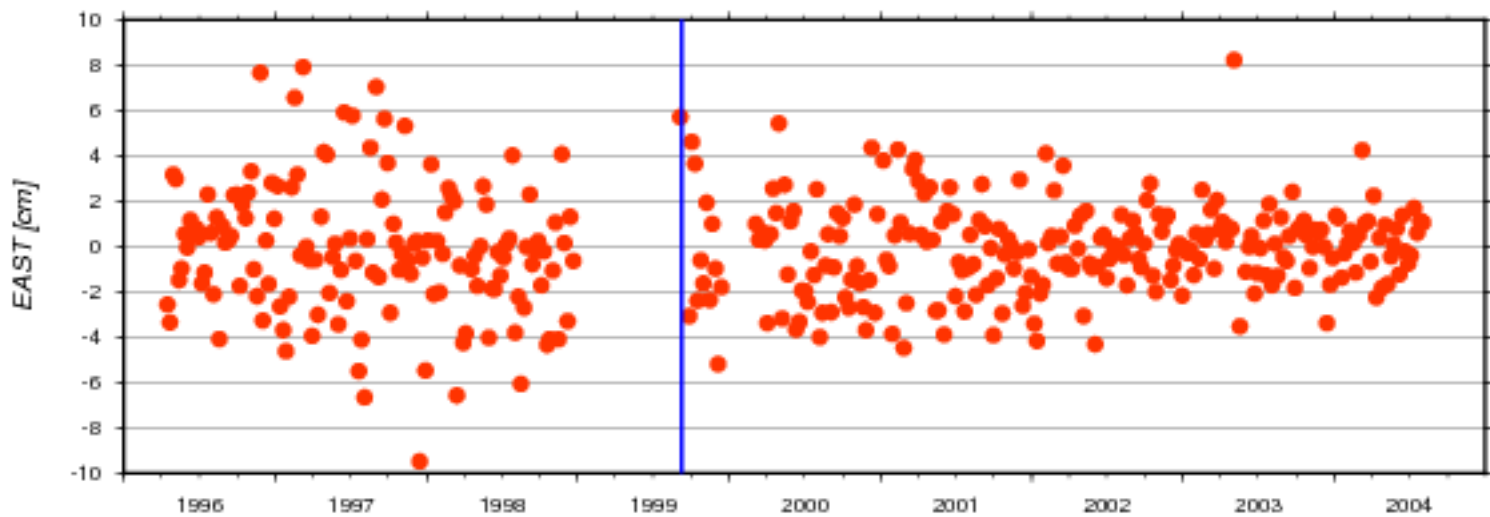
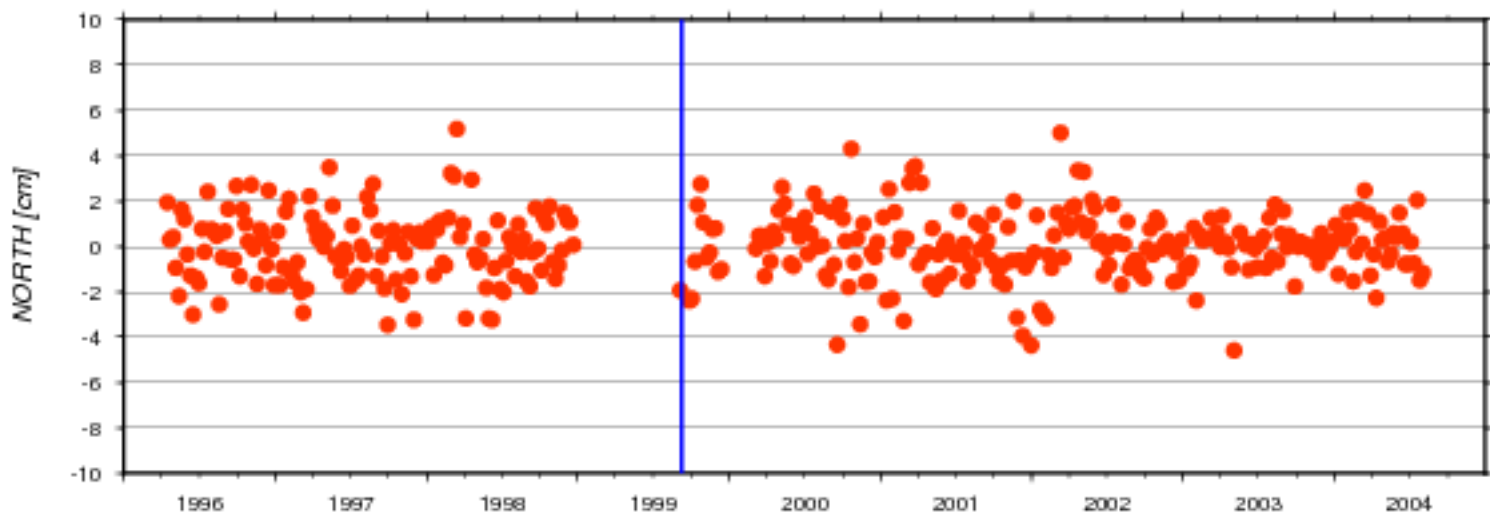

AC	#	North [cm]		East [cm]		Up [cm]		Serie
	days	mean	std	mean	std	mean	std	nb
ids	381	-0.000	1.477	-0.112	2.401	0.219	1.958	17d01

### Residuals of Cumulative Solution - Station: REUA

● ids17d01

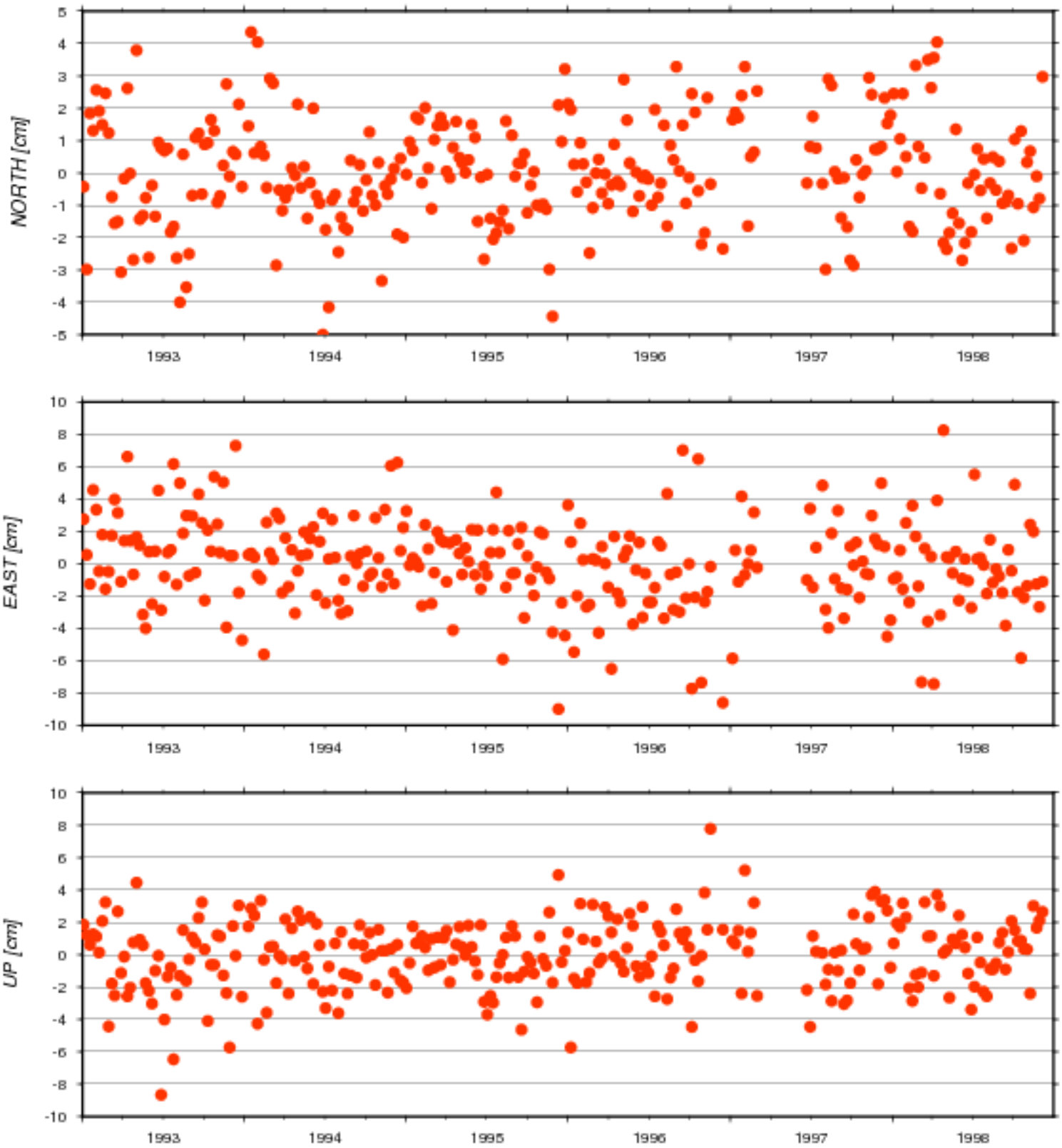

AC	#	North [cm]		East [cm]		Up [cm]		Serie
	days	mean	std	mean	std	mean	std	nb
ids	287	0.027	1.654	-0.007	2.781	-0.018	2.124	17d01



### Residuals of Cumulative Solution - Station: REUB

● ids17d01

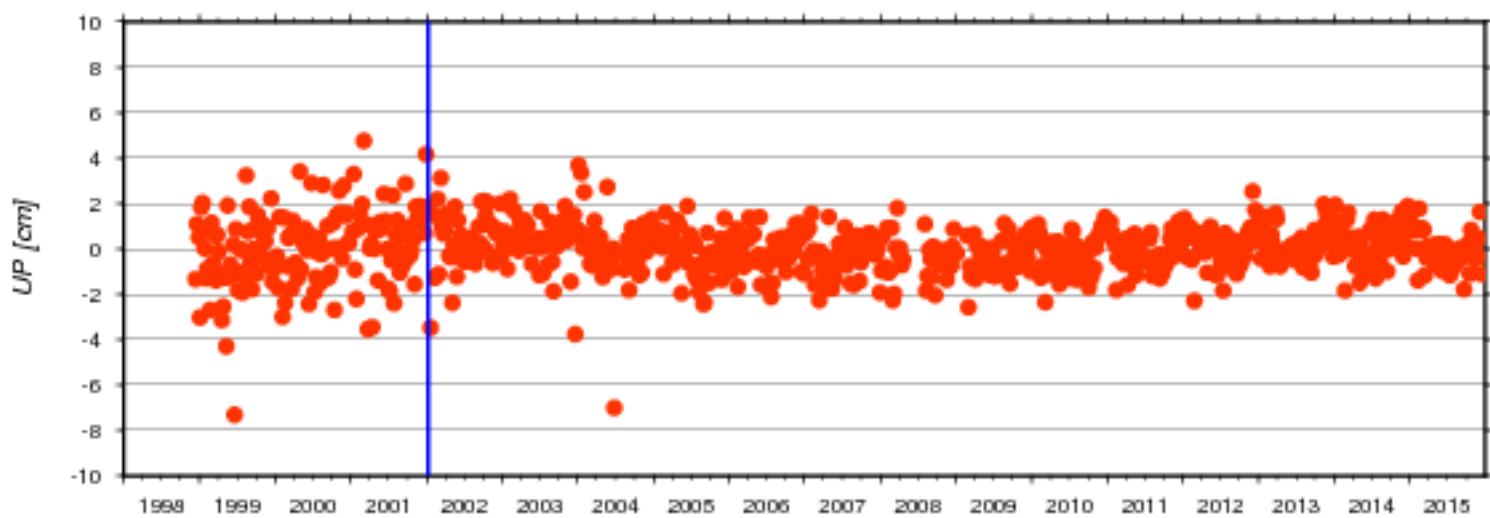
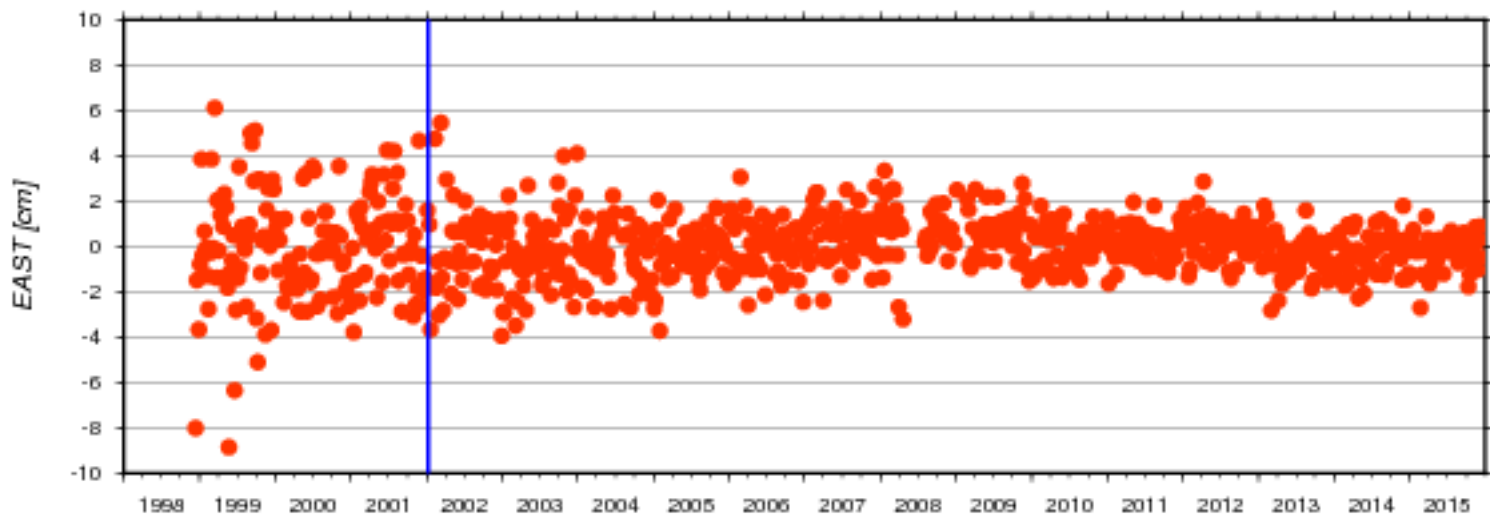
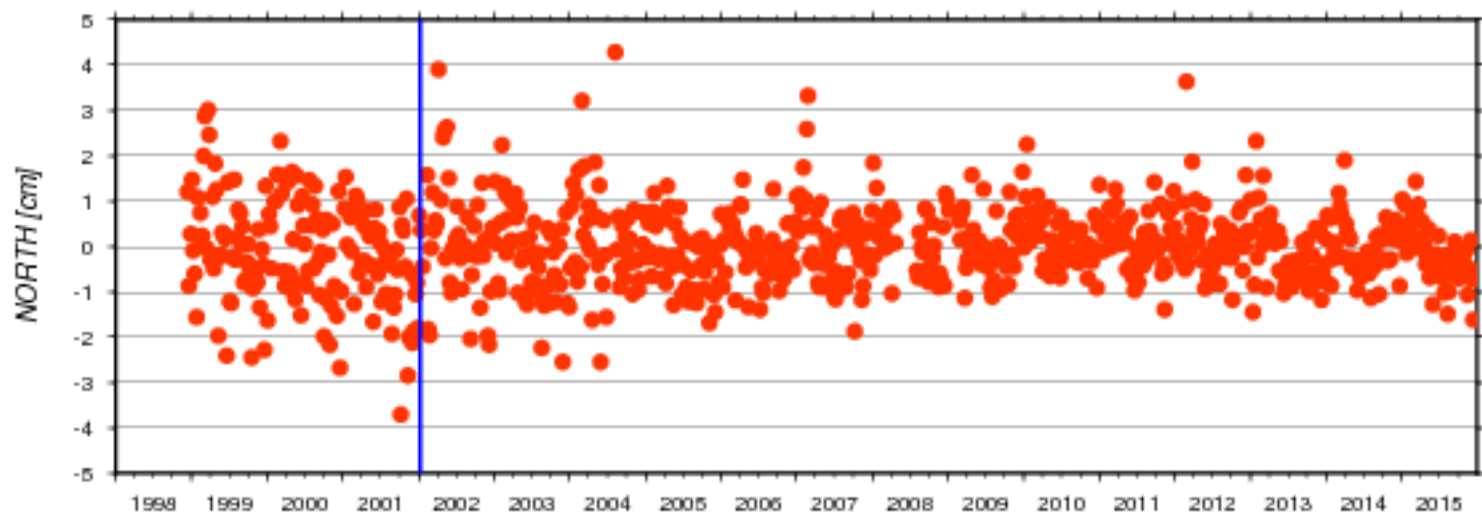

AC	#	North [cm]		East [cm]		Up [cm]		Serie
		days	mean	std	mean	std	mean	
ids	856	-0.012	0.891	-0.001	1.485	-0.004	1.140	17d01

### Residuals of Cumulative Solution - Station: REYA

● ids17d01

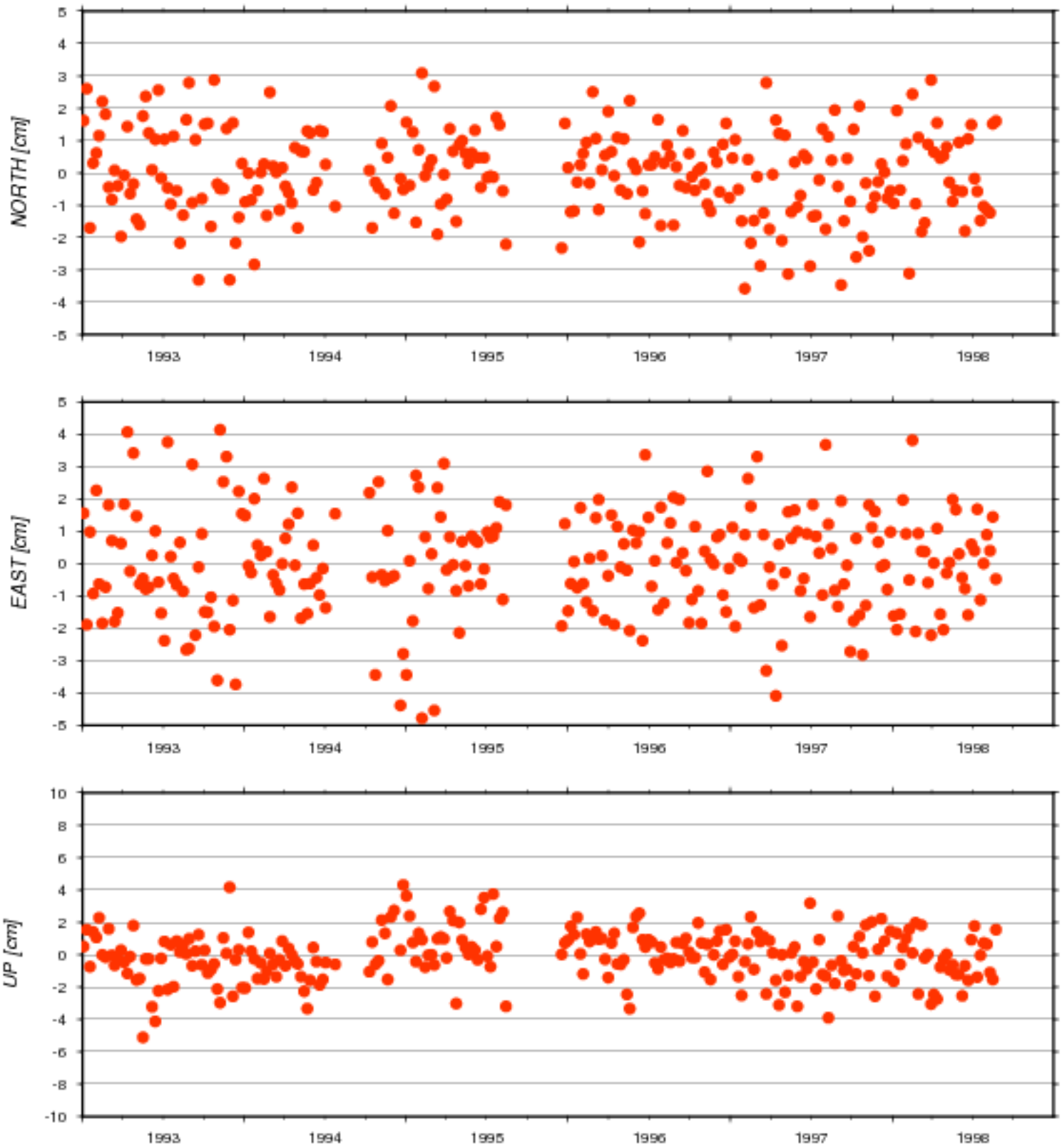

AC	#	North [cm]		East [cm]		Up [cm]		Serie
	days	mean	std	mean	std	mean	std	nb
ids	285	-0.027	1.333	0.022	1.632	-0.057	1.537	17d01

### Residuals of Cumulative Solution - Station: REYB

● ids17d01

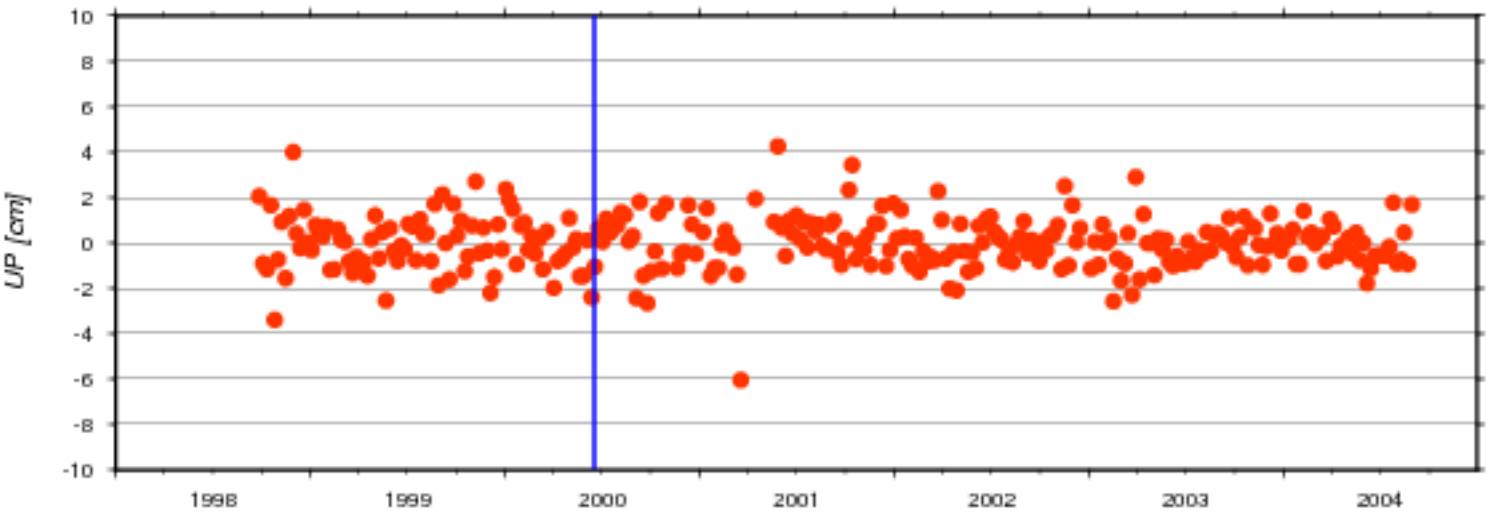
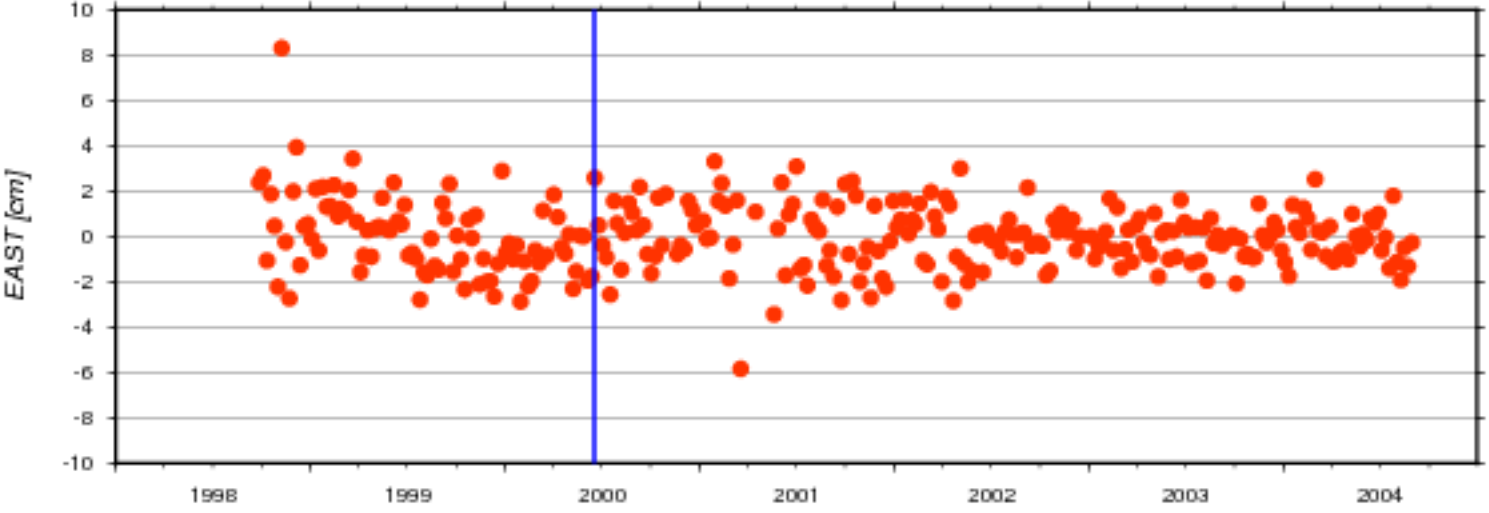
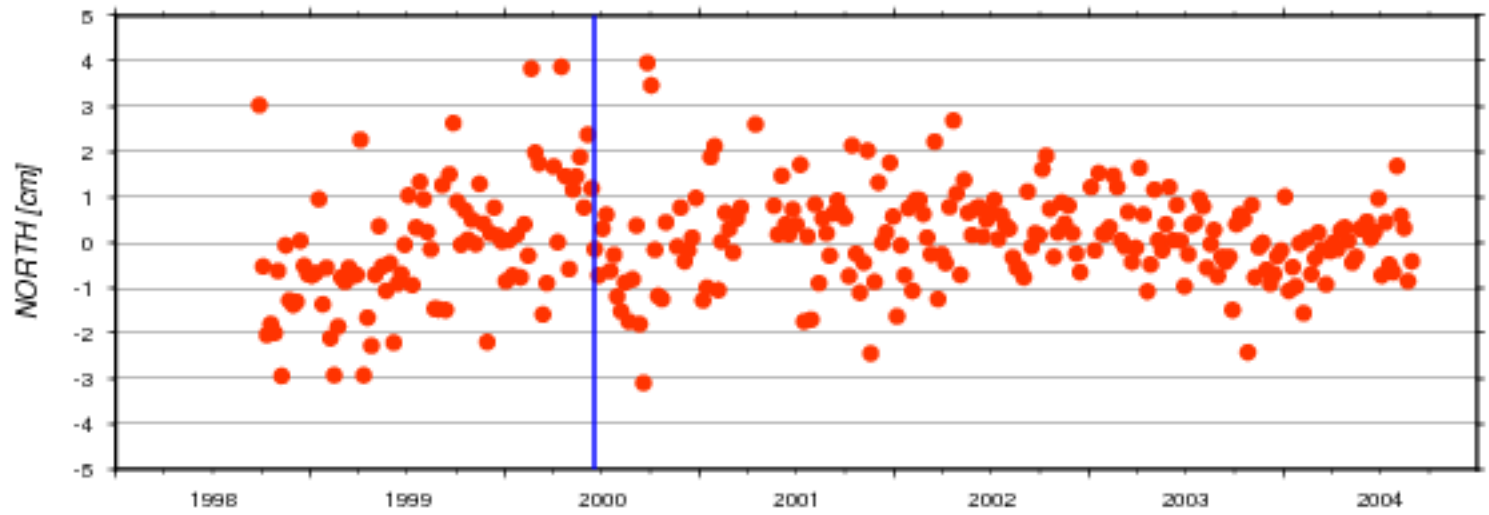

AC	#	North [cm]		East [cm]		Up [cm]		Serie
	days	mean	std	mean	std	mean	std	nb
ids	297	0.049	1.140	-0.012	1.462	-0.023	1.157	17d01

### Residuals of Cumulative Solution - Station: REZB

● ids17d01

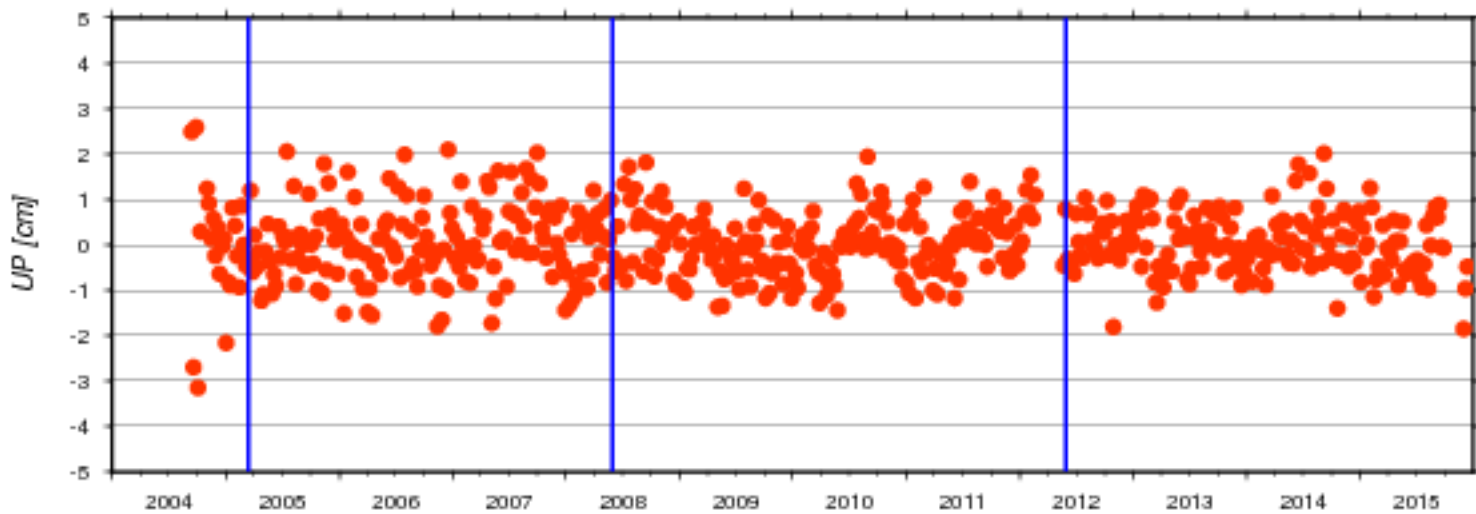
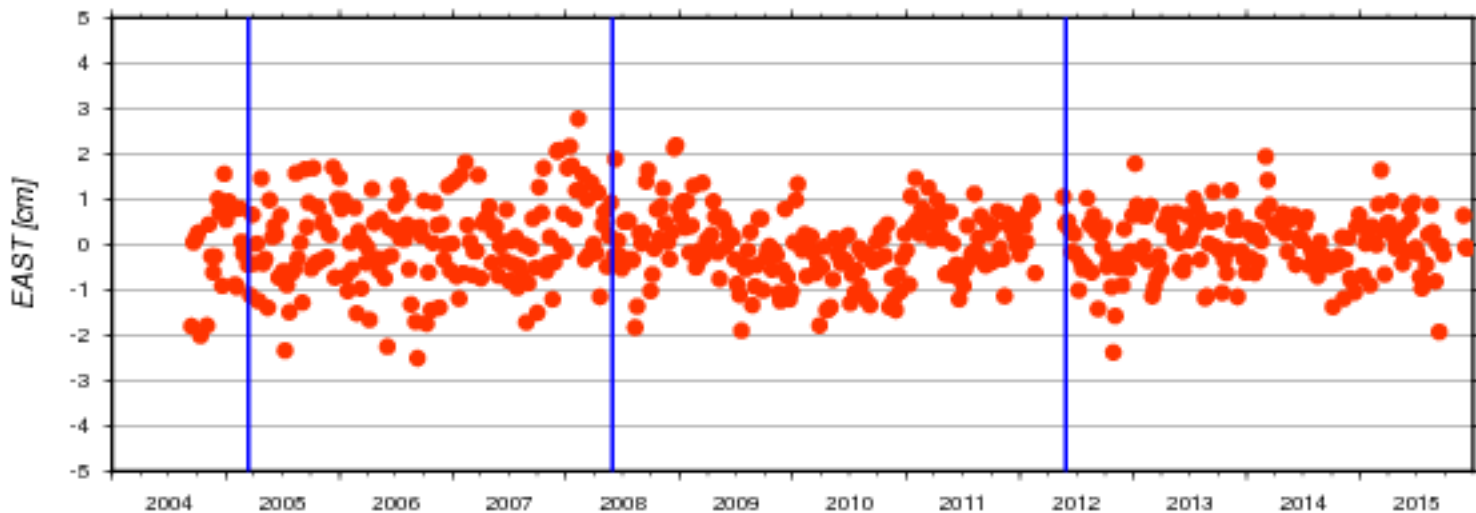
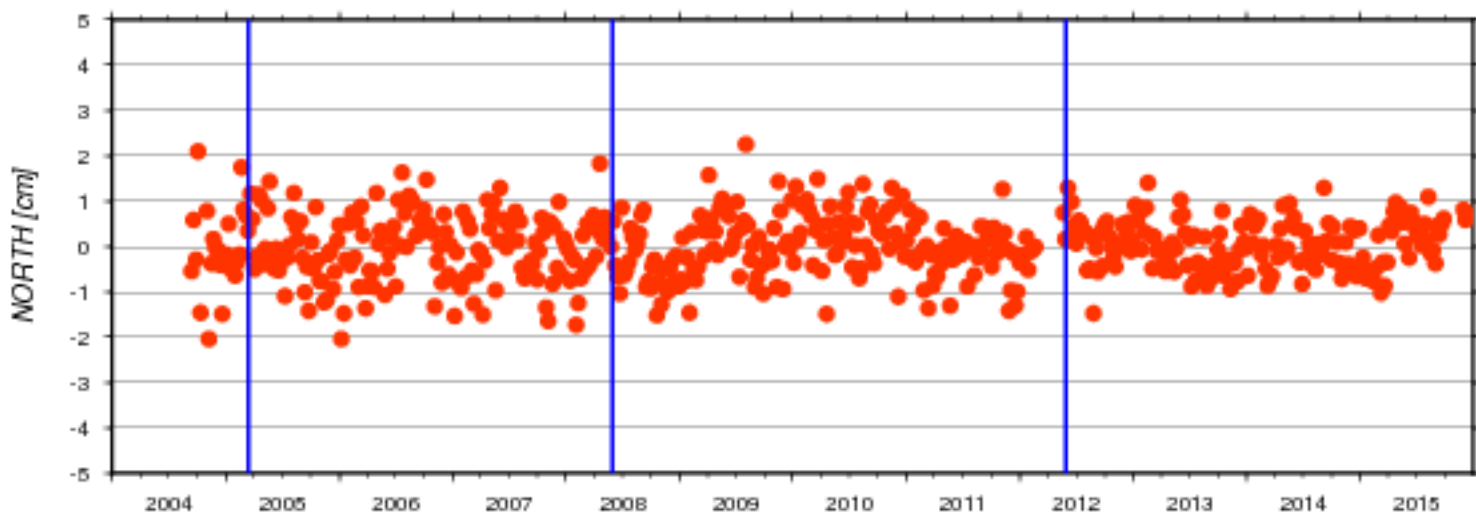

AC	#	North [cm]		East [cm]		Up [cm]		Serie
	days	mean	std	mean	std	mean	std	nb
ids	564	0.001	0.671	0.003	0.611	0.023	0.760	17d01

### Residuals of Cumulative Solution - Station: RIDA

● ids17d01

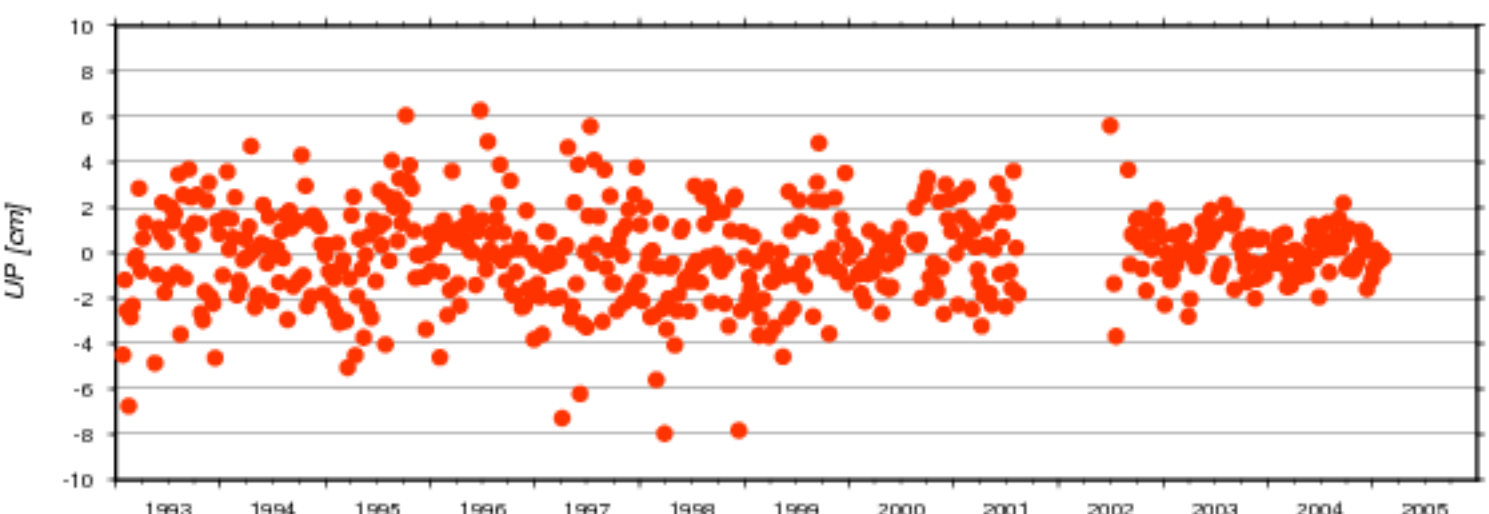
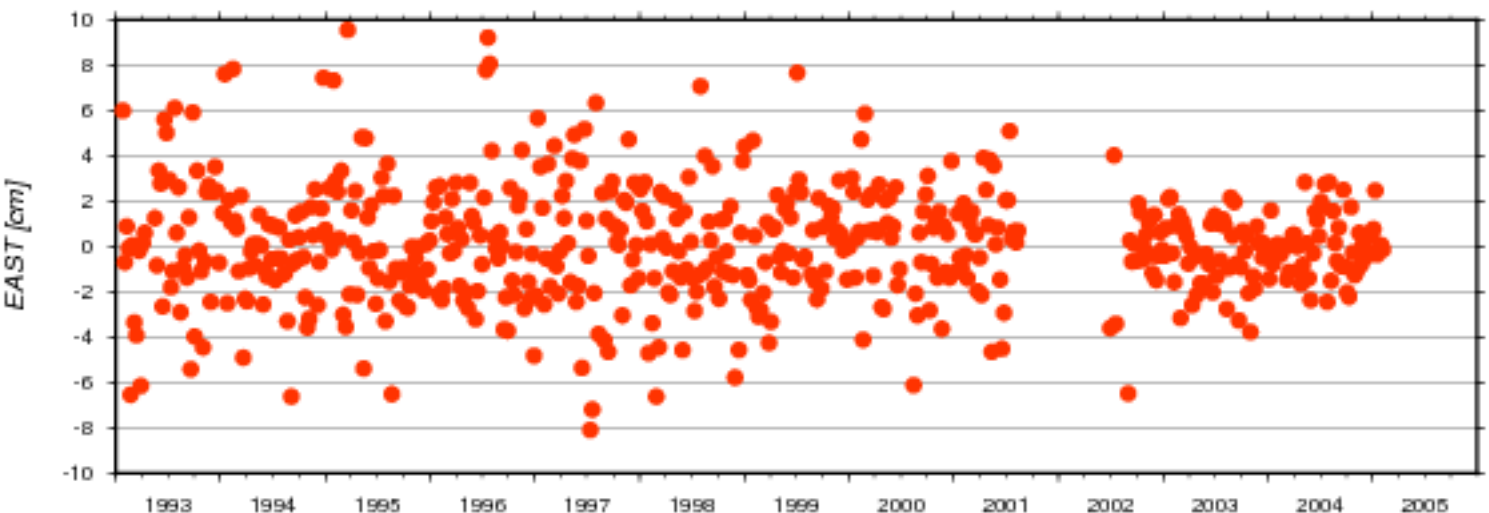
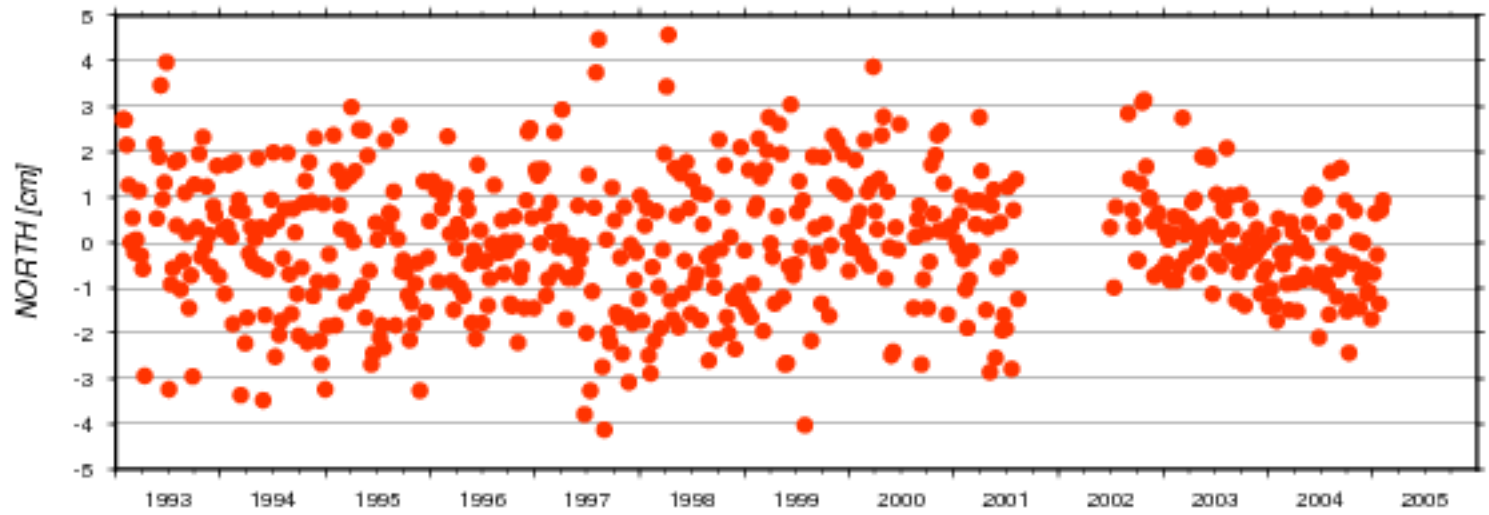

AC	#	North [cm]		East [cm]		Up [cm]		Serie
	days	mean	std	mean	std	mean	std	nb
ids	560	-0.008	1.452	0.076	2.522	-0.092	1.982	17d01

### Residuals of Cumulative Solution - Station: RIKB

● ids17d01

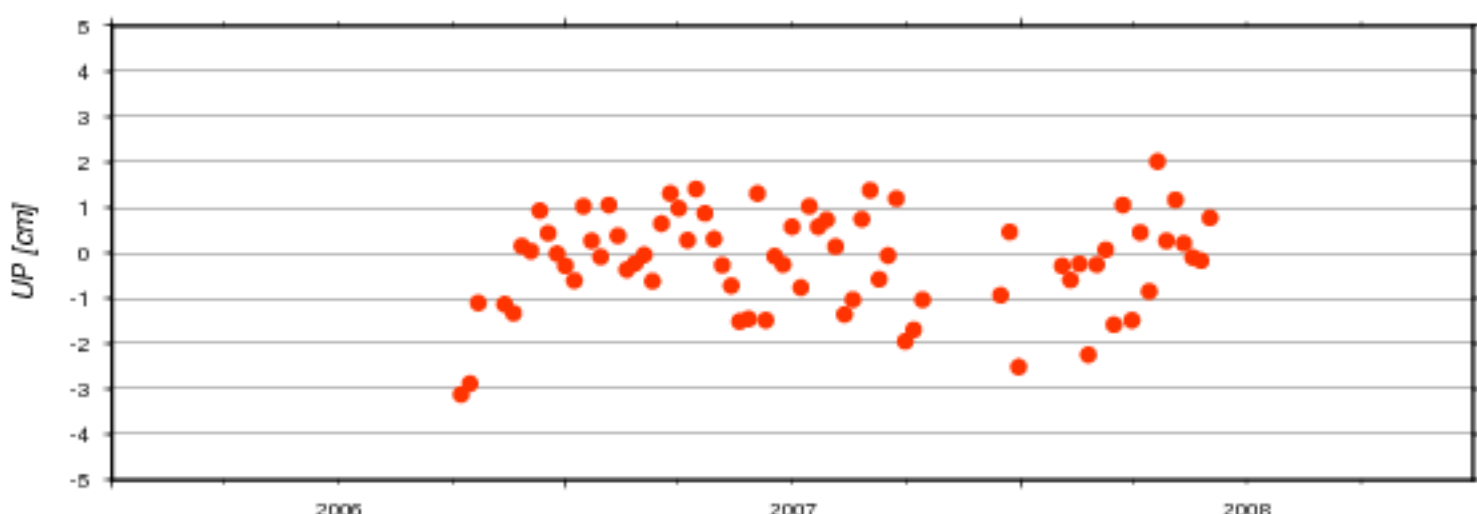
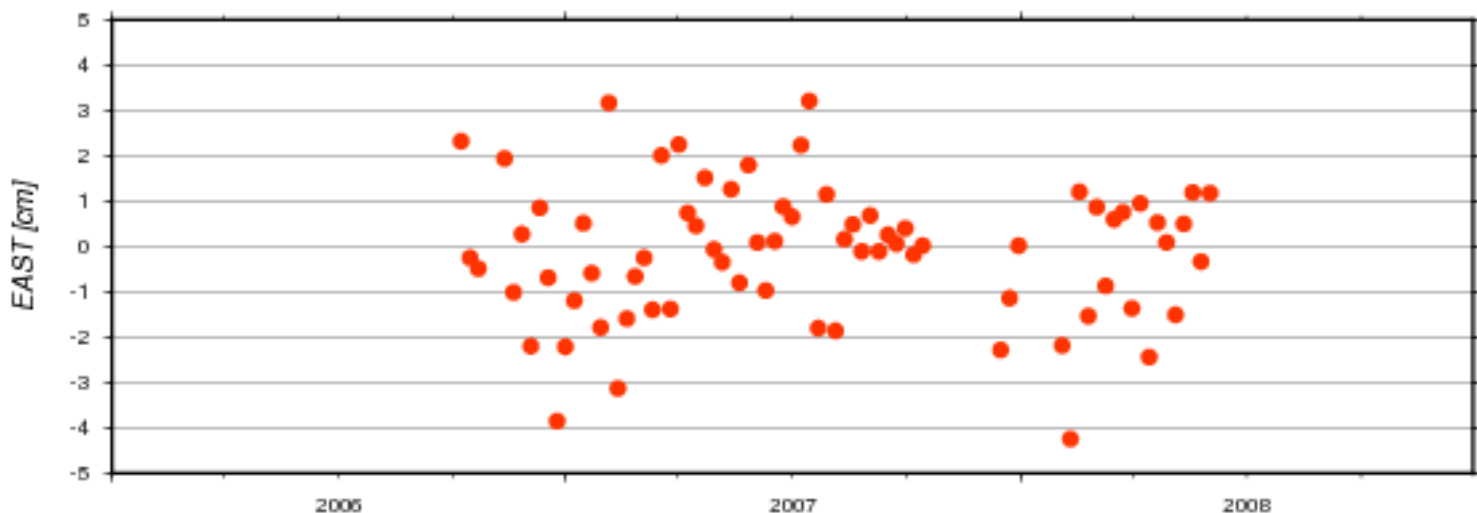
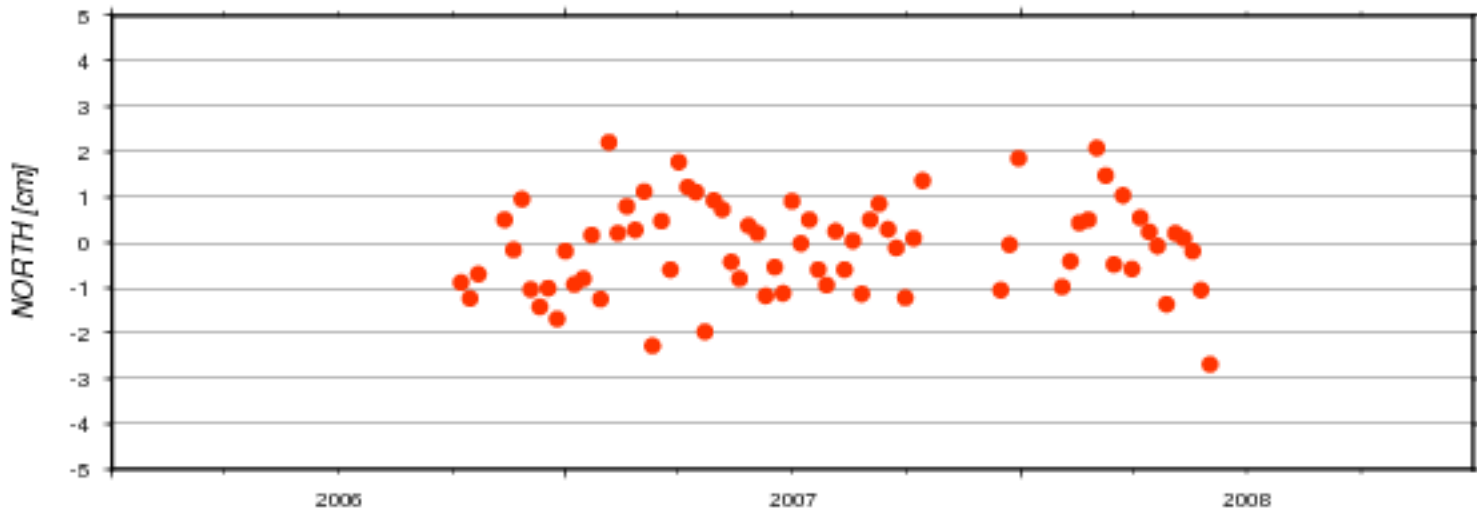

AC	#	North [cm]		East [cm]		Up [cm]		Serie
	days	mean	std	mean	std	mean	std	nb
ids	73	-0.100	1.016	-0.124	1.496	-0.181	1.075	17d01

Residuals of Cumulative Solution - Station: RILB

ids17d01

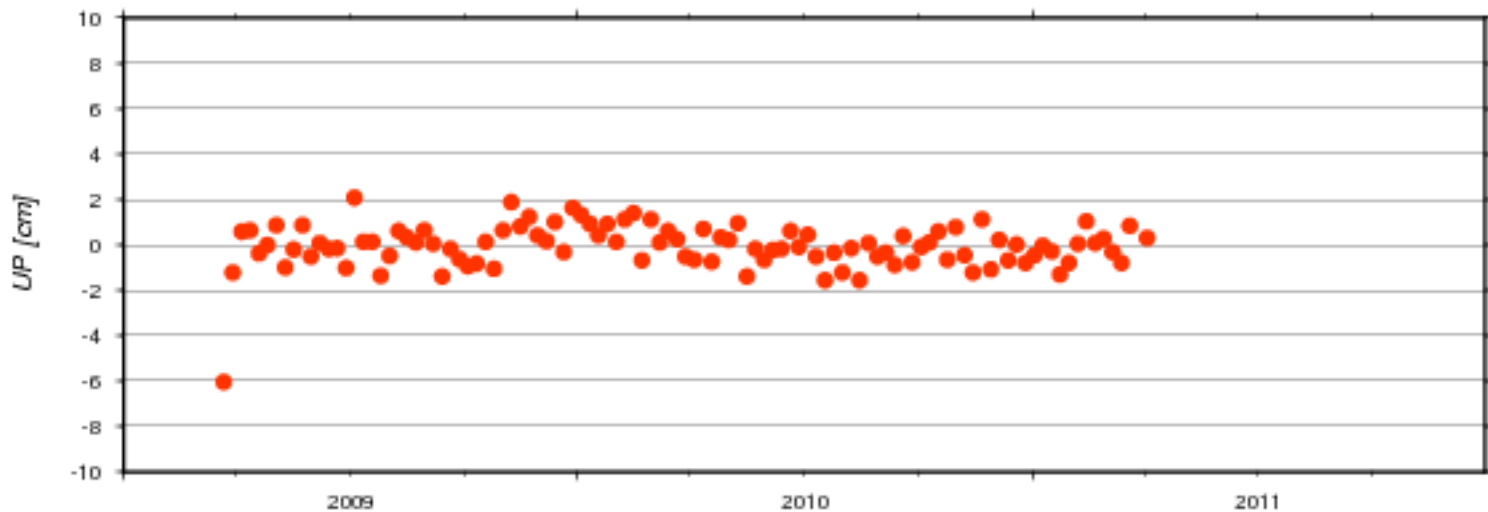
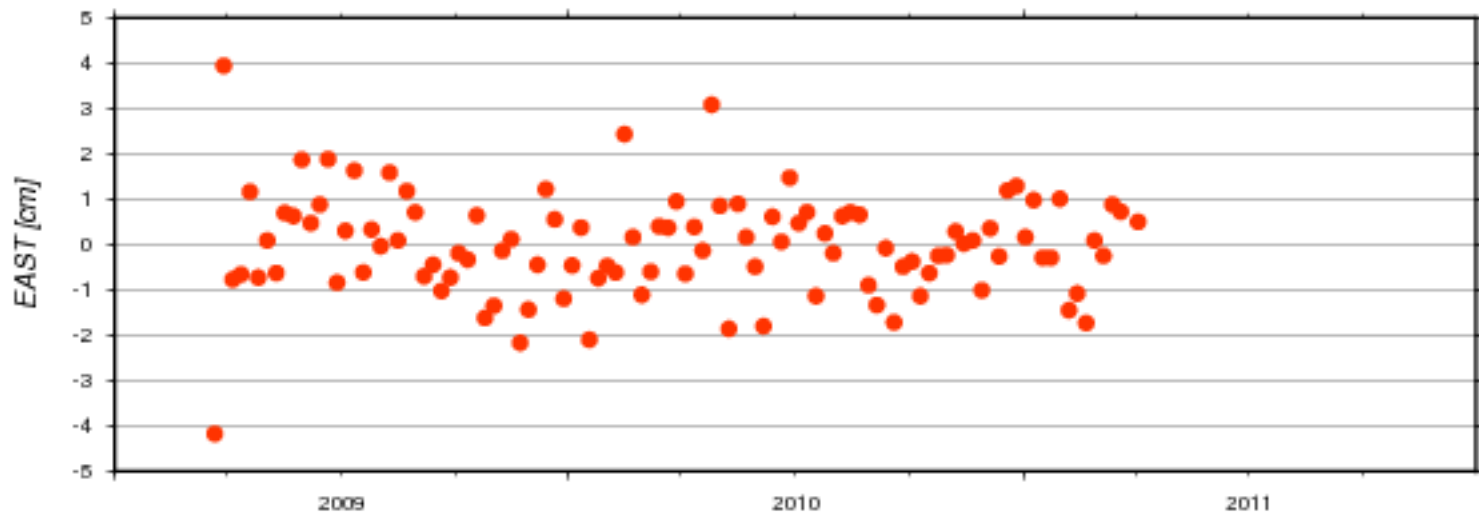
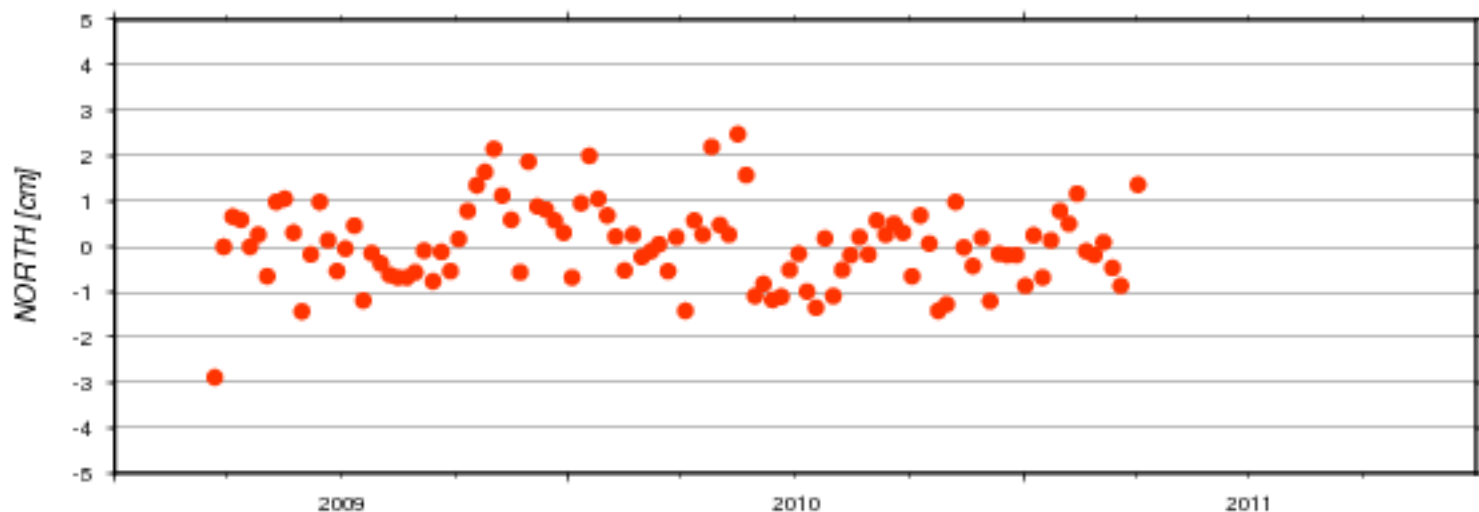

AC	# days	North [cm]		East [cm]		Up [cm]		Serie nb
		mean	std	mean	std	mean	std	
ids	106	0.054	0.893	-0.023	1.122	-0.073	0.978	17d01

### Residuals of Cumulative Solution - Station: RIMB

● ids17d01

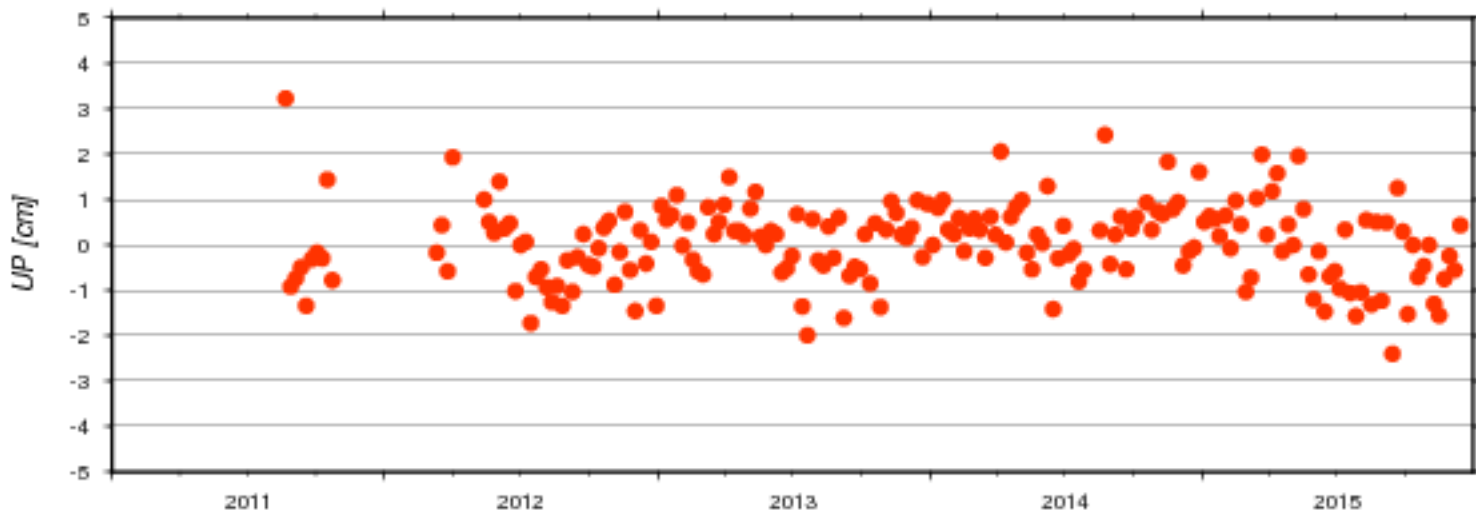
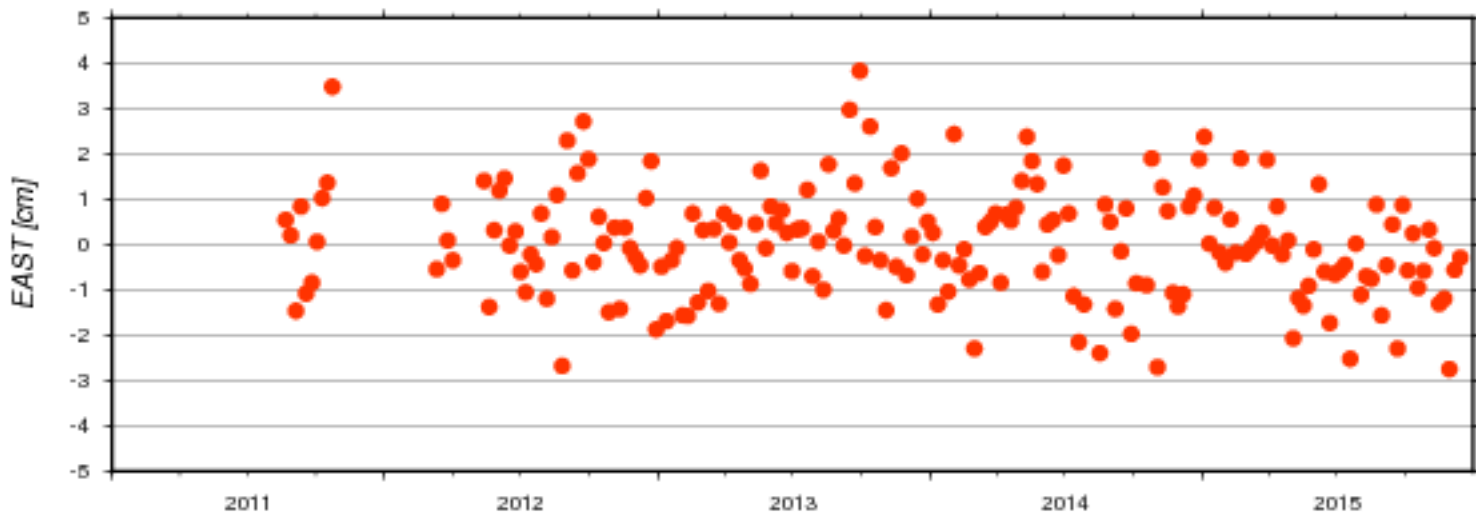
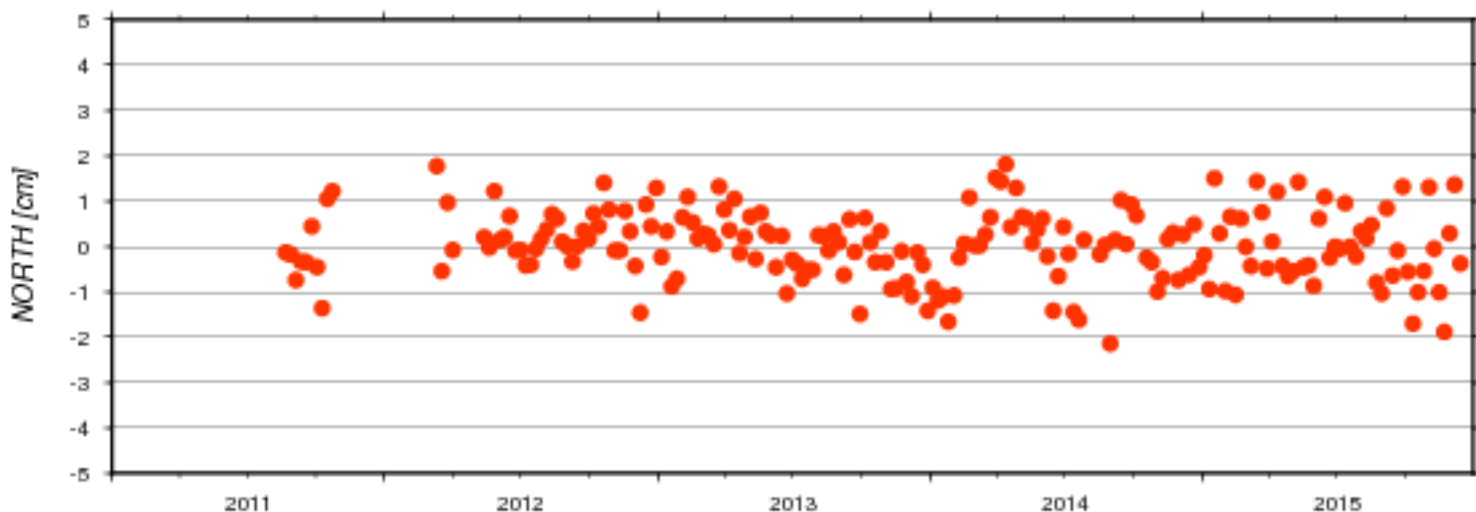

AC	#	North [cm]		East [cm]		Up [cm]		Serie
	days	mean	std	mean	std	mean	std	nb
ids	199	0.018	0.786	0.024	1.197	0.041	0.872	17d01



### Residuals of Cumulative Solution - Station: RIOA

ids17d01

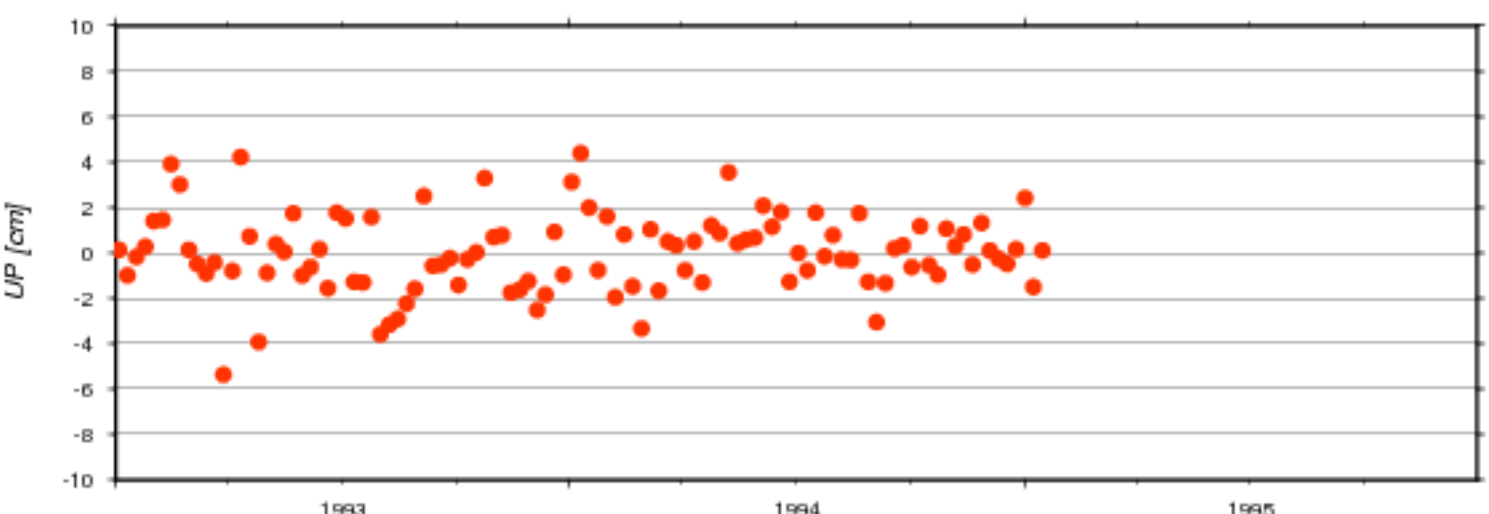
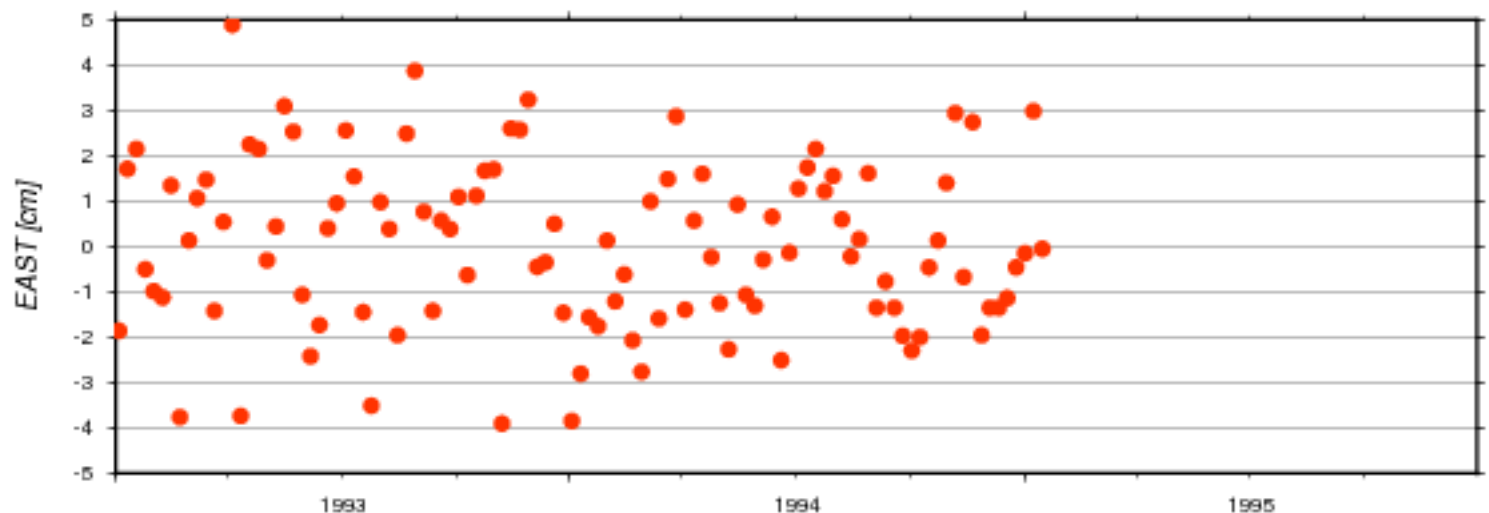
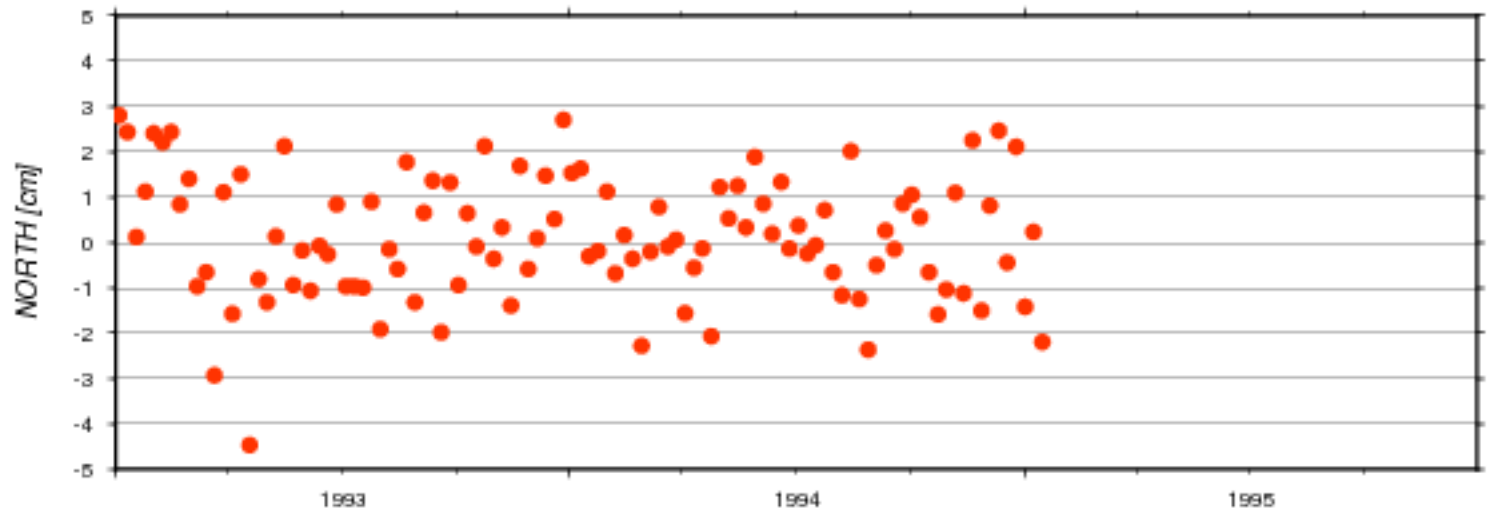

AC	# days	North [cm]		East [cm]		Up [cm]		Serie nb
		mean	std	mean	std	mean	std	
ids	107	0.117	1.385	0.029	1.846	-0.015	1.722	17d01

### Residuals of Cumulative Solution - Station: RIOB

● ids17d01

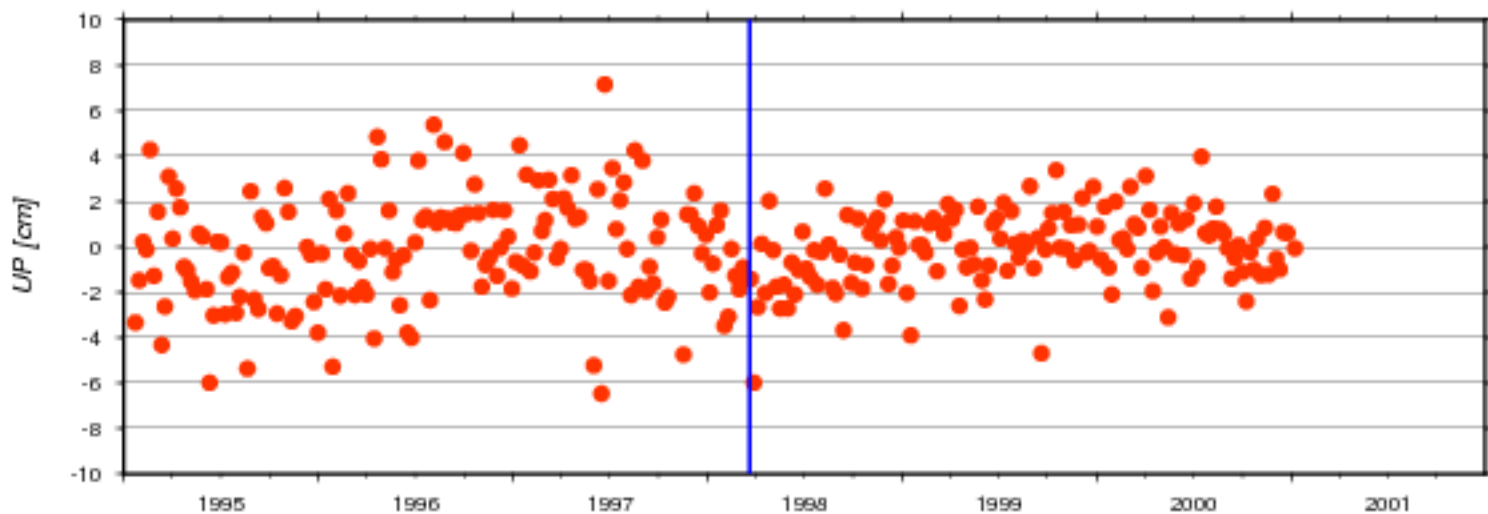
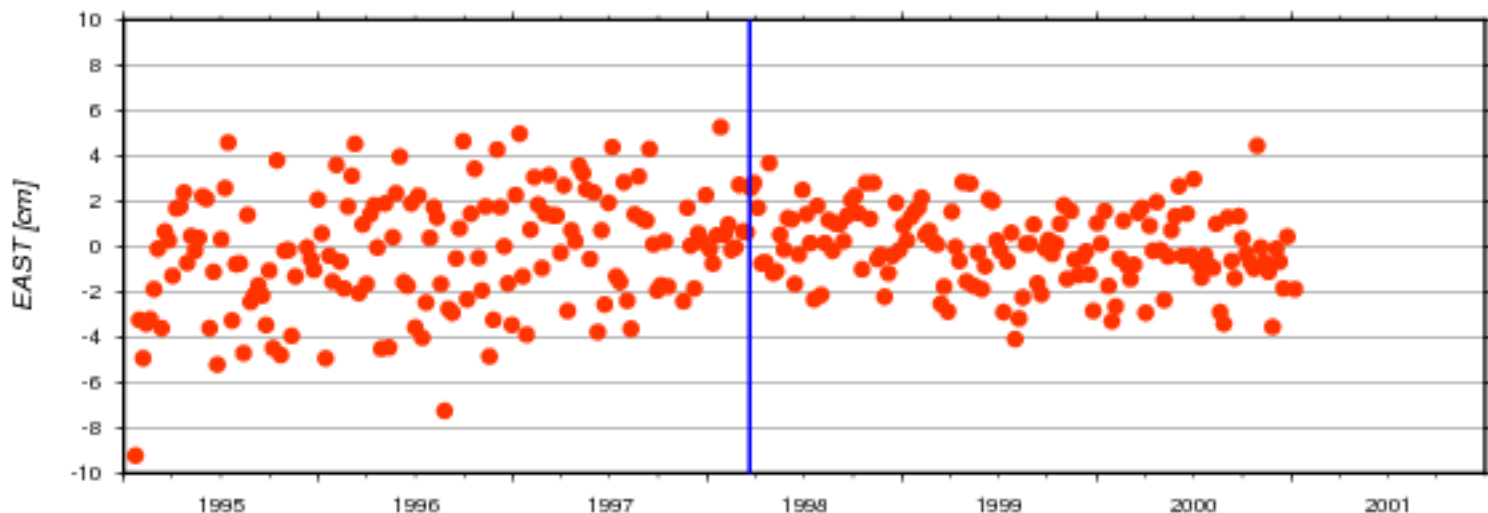
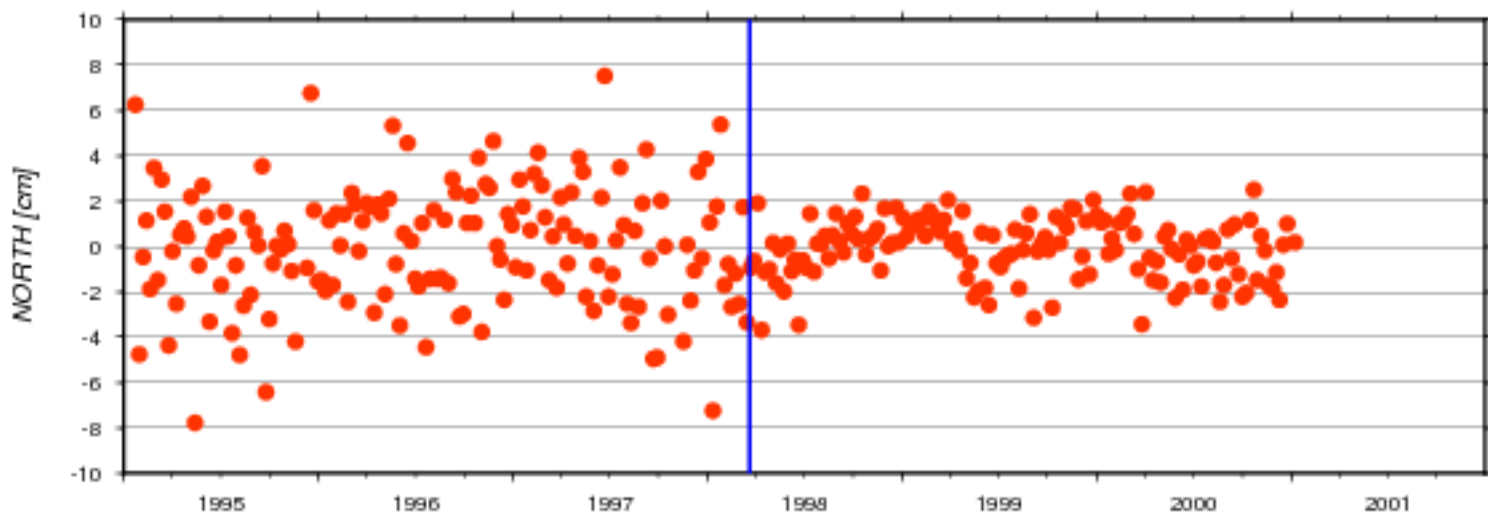

AC	#	North [cm]		East [cm]		Up [cm]		Serie
	days	mean	std	mean	std	mean	std	nb
ids	306	-0.038	2.132	-0.114	2.210	-0.097	2.055	17d01

Residuals of Cumulative Solution - Station: RIPB

ids17d01

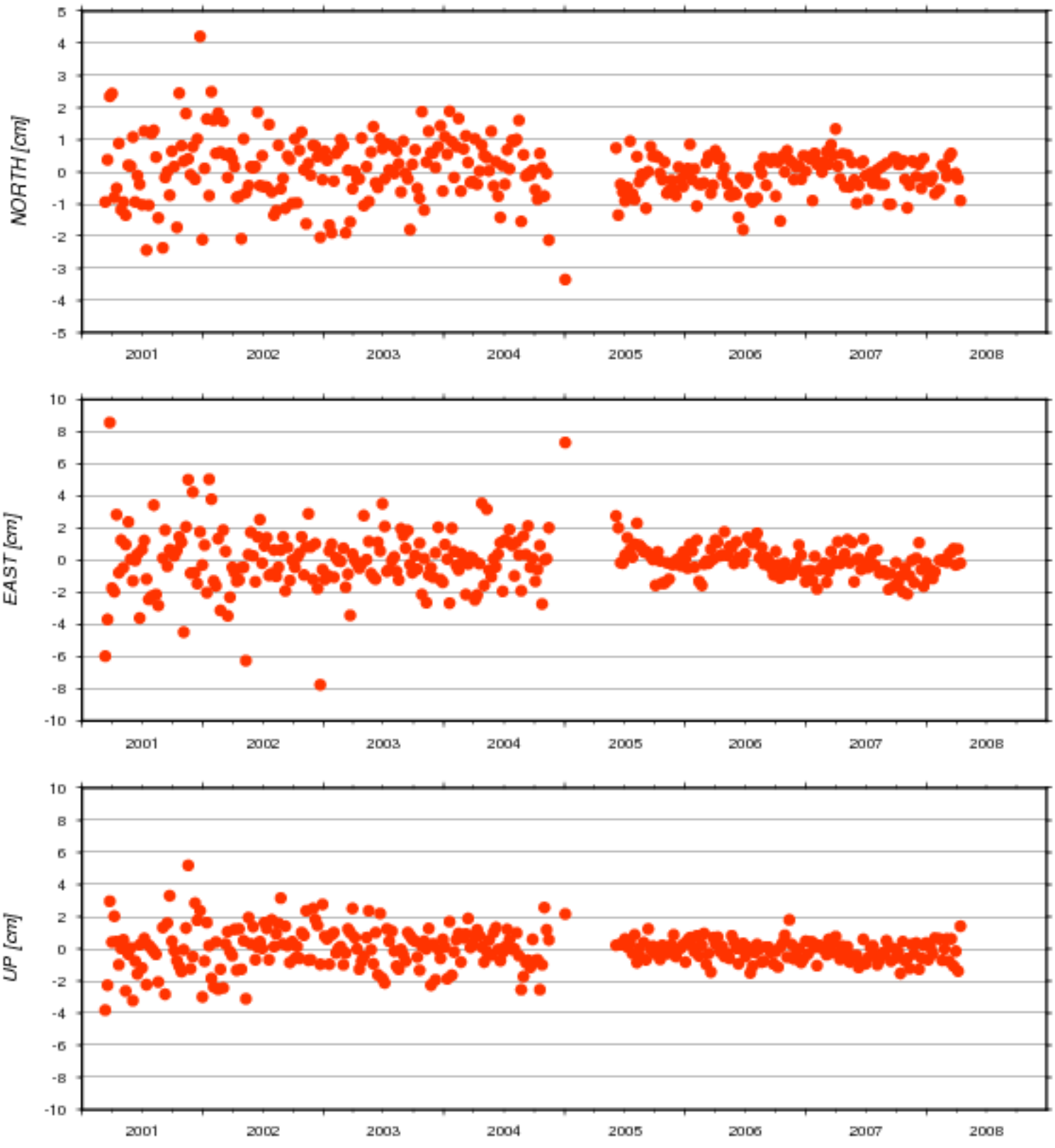

AC	#	North [cm]		East [cm]		Up [cm]		Serie
		days	mean	std	mean	std	mean	
ids	342	0.012	0.883	-0.023	1.597	-0.015	1.127	17d01

### Residuals of Cumulative Solution - Station: RIQB

● ids17d01

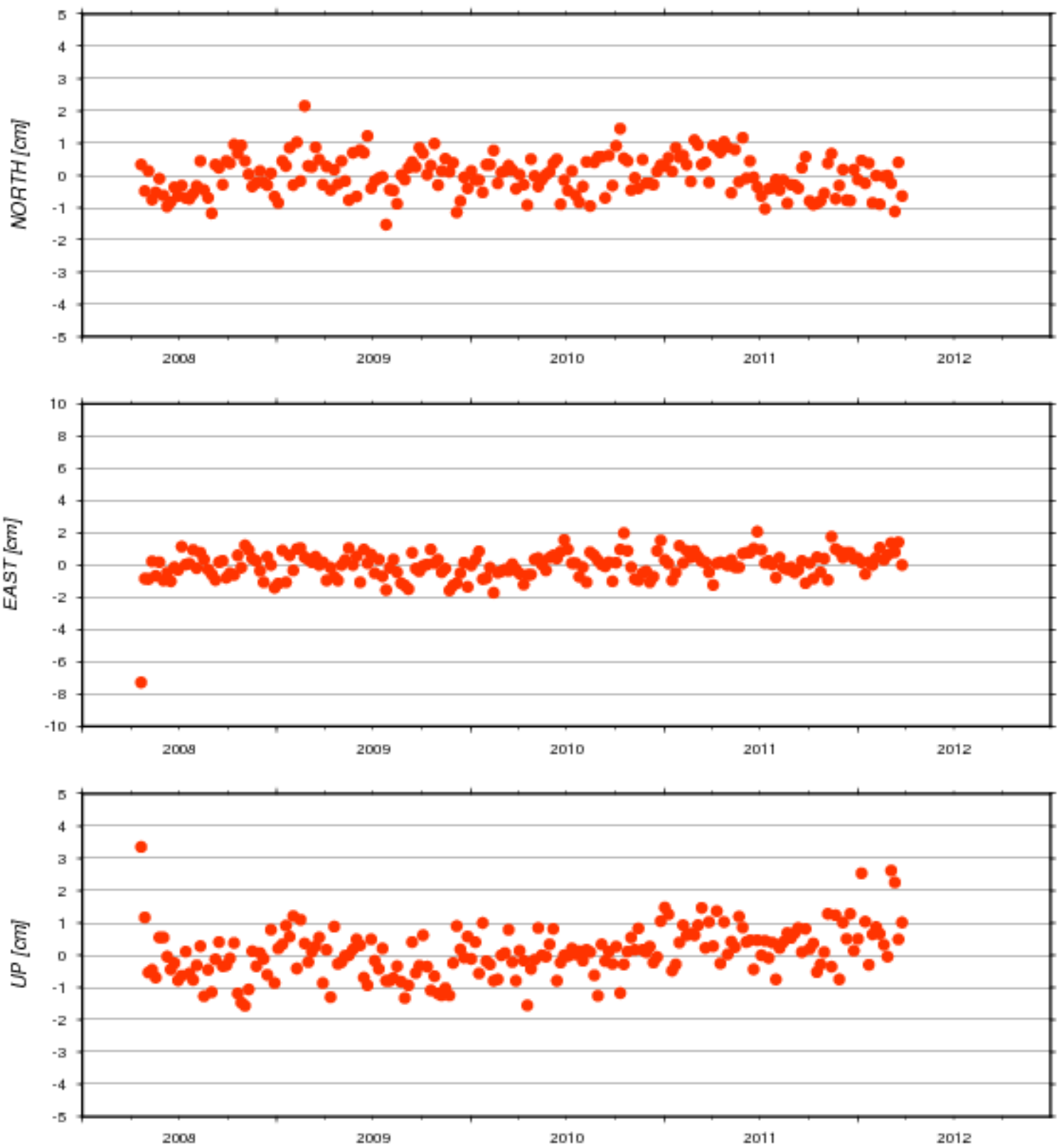

AC	#	North [cm]		East [cm]		Up [cm]		Serie	
		days	mean	std	mean	std	mean		std
ids	206		-0.009	0.586	-0.005	0.690	0.079	0.760	17d01

### Residuals of Cumulative Solution - Station: RIRB

● ids17d01

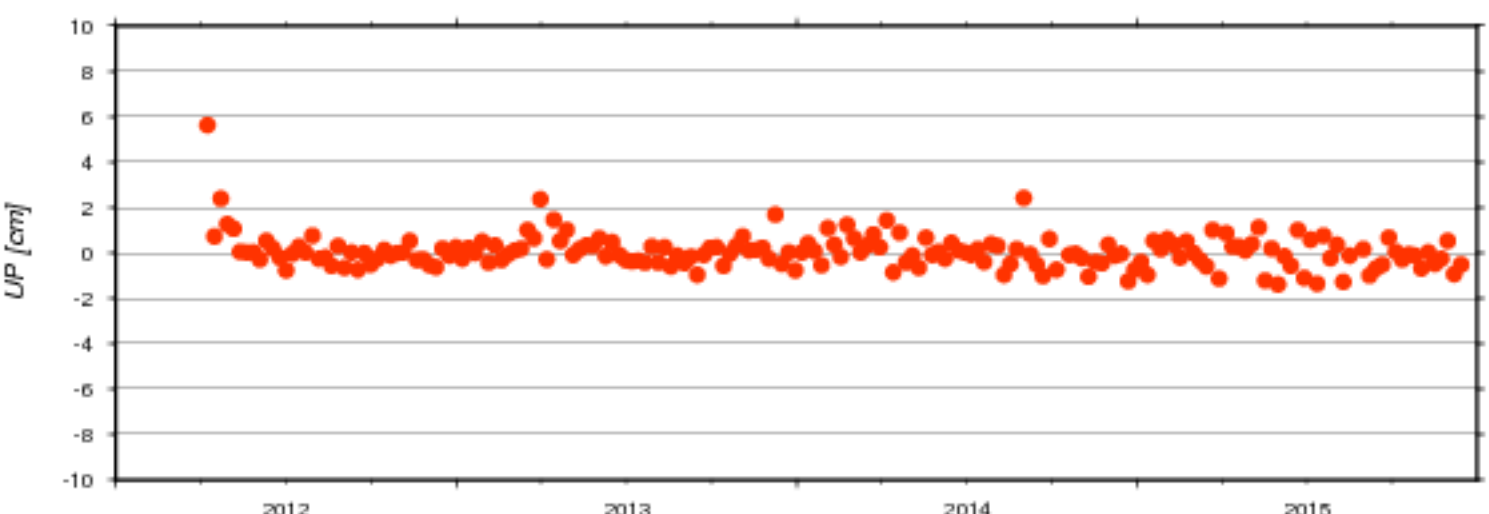
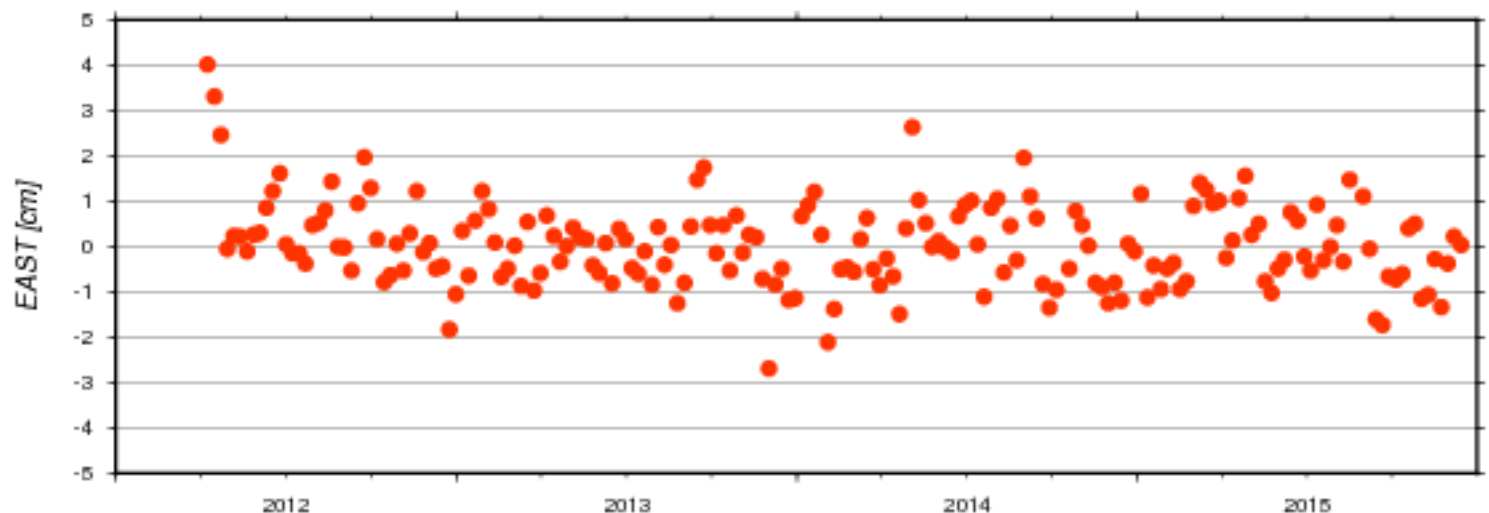
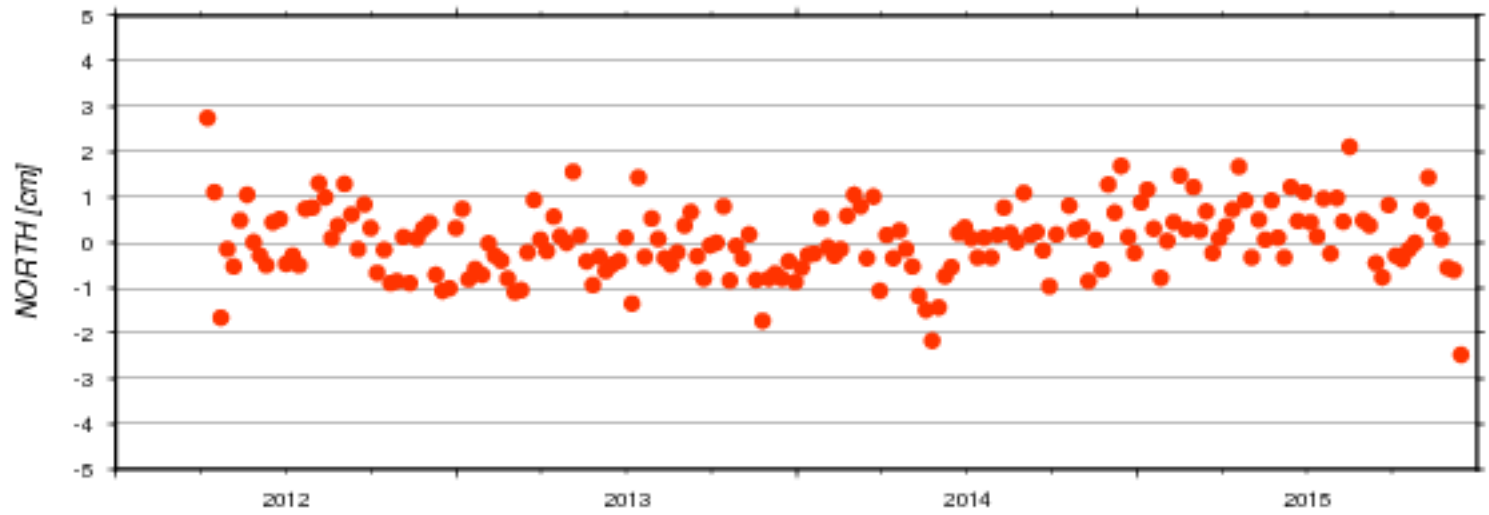

AC	#	North [cm]		East [cm]		Up [cm]		Serie
	days	mean	std	mean	std	mean	std	nb
ids	191	0.037	0.773	0.038	0.932	0.048	0.762	17d01

### Residuals of Cumulative Solution - Station: ROTA

● ids17d01

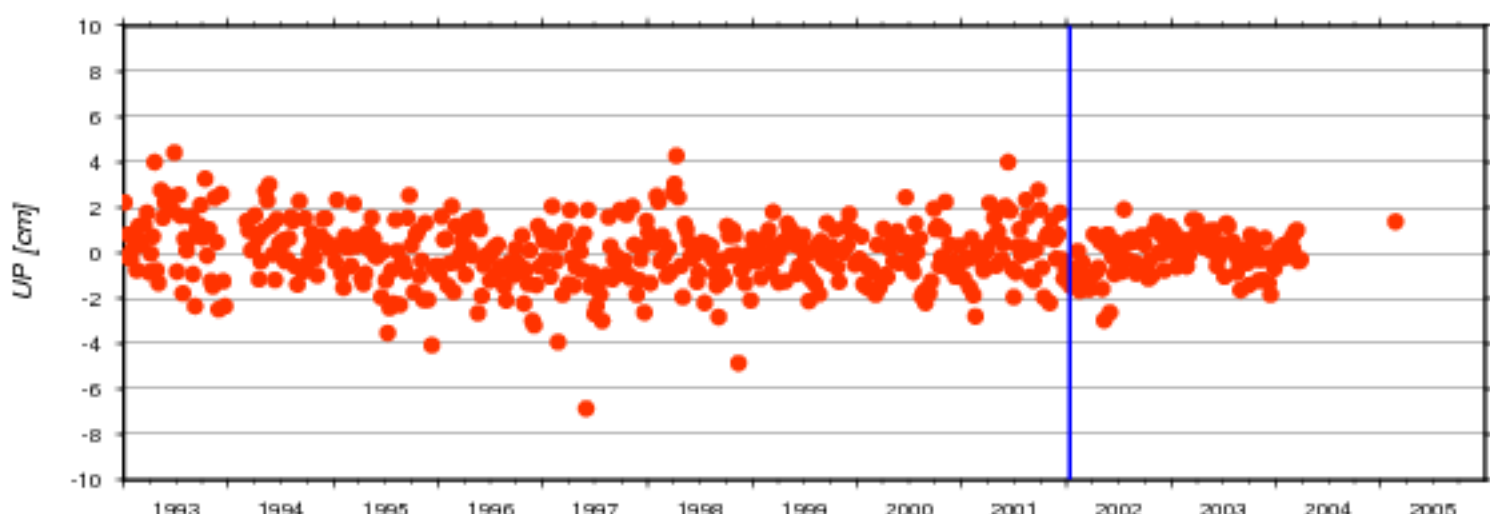
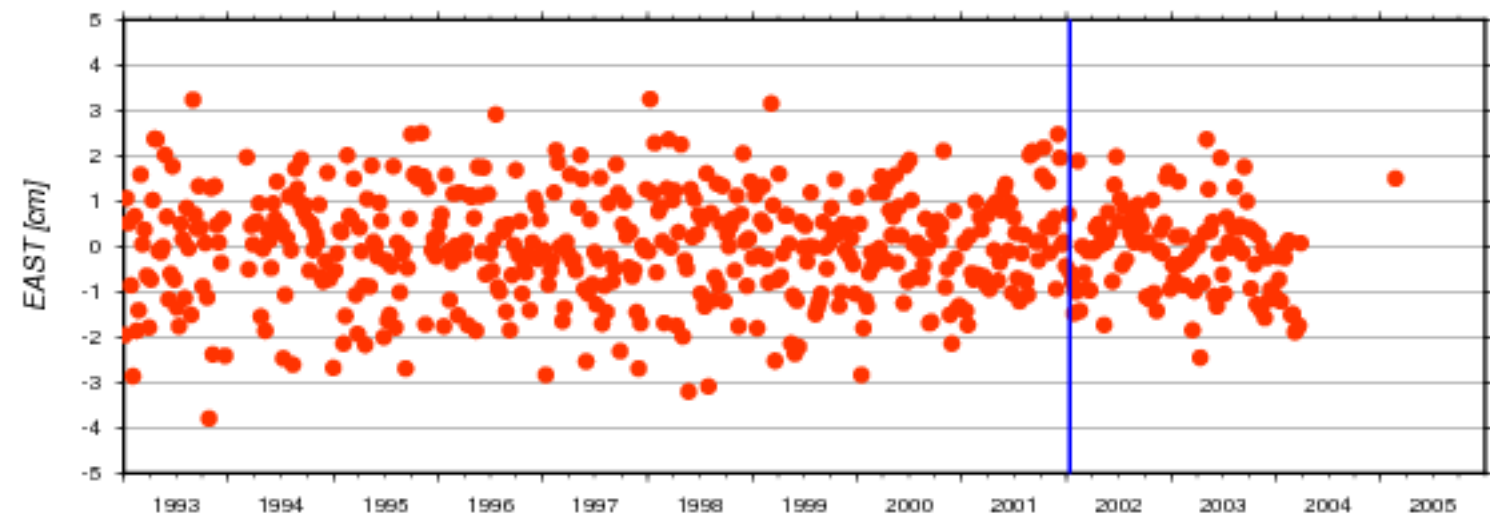
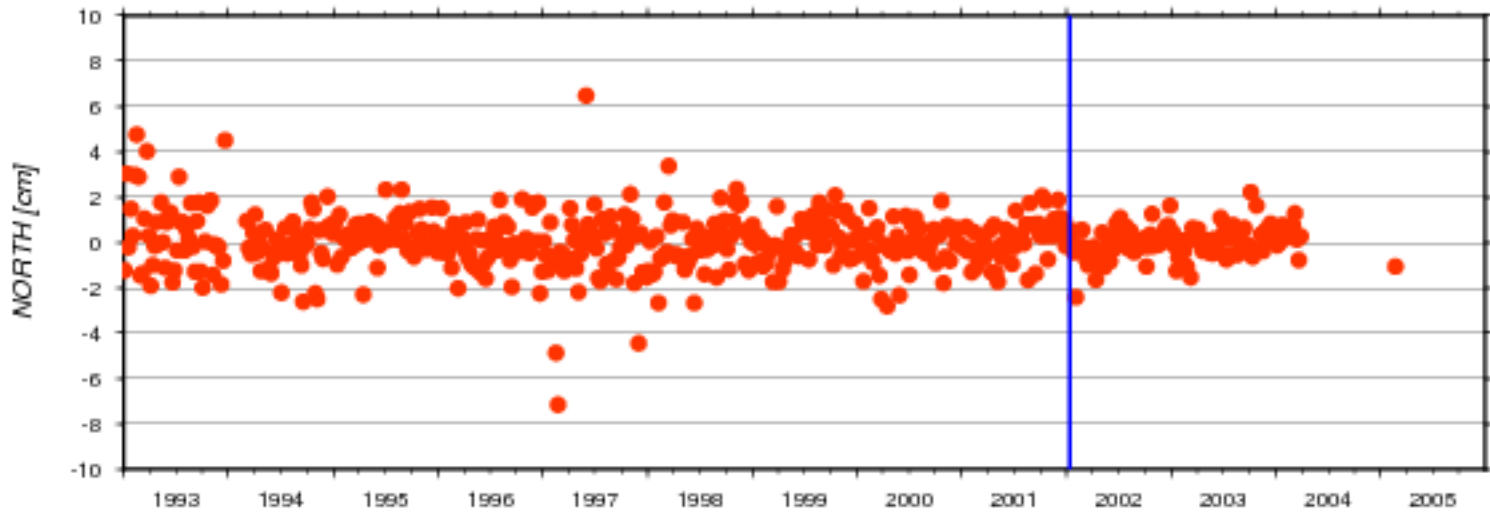

AC	#	North [cm]		East [cm]		Up [cm]		Serie
	days	mean	std	mean	std	mean	std	nb
ids	575	0.033	1.134	-0.012	1.157	-0.024	1.299	17d01

Residuals of Cumulative Solution - Station: ROTB

ids17d01

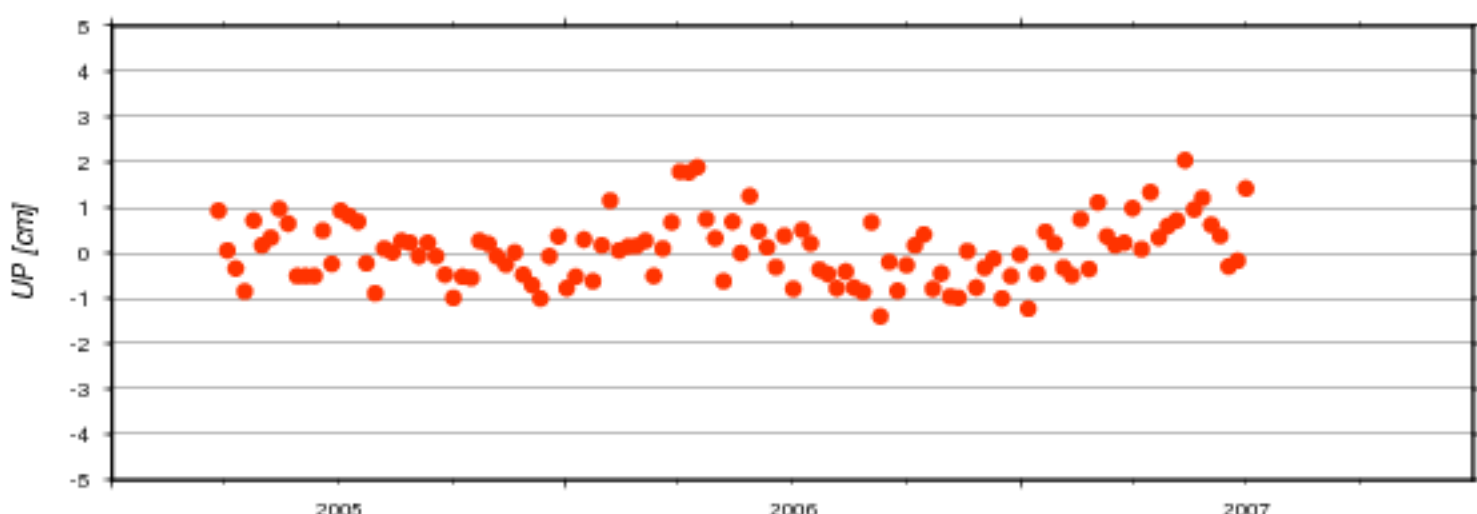
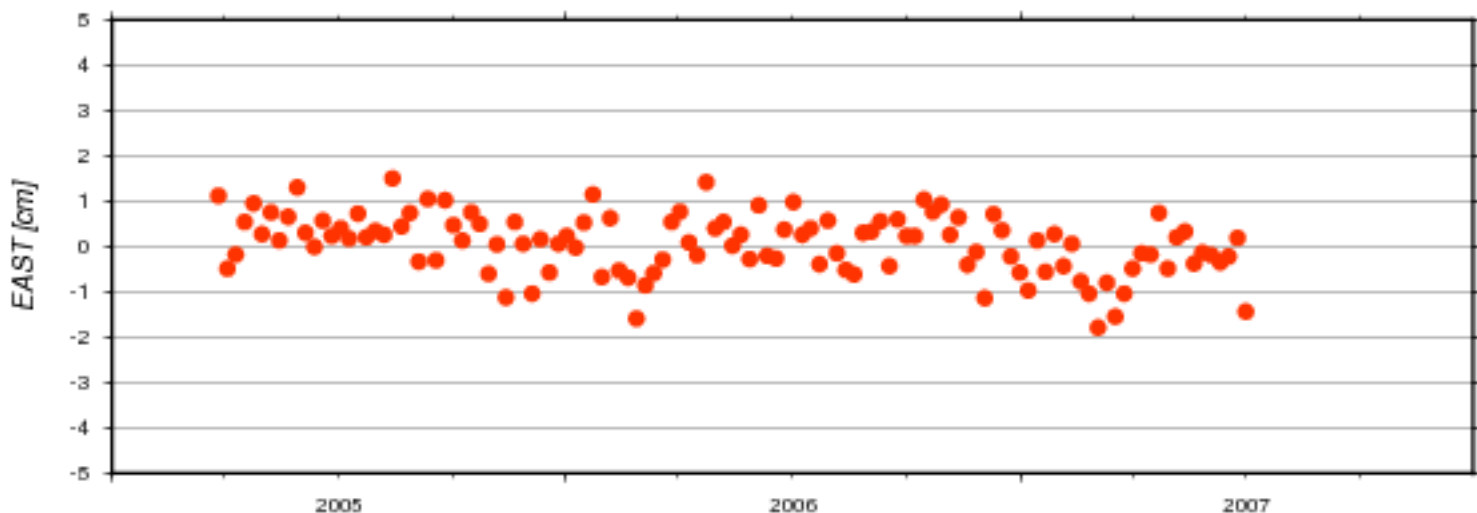
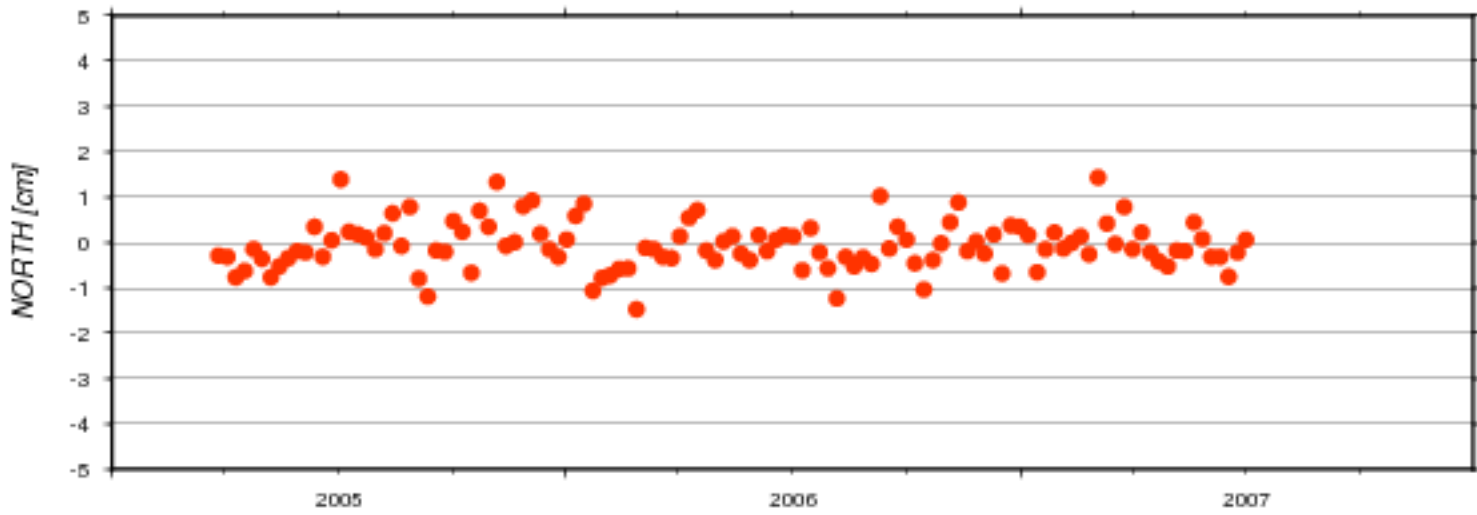

AC	#	North [cm]		East [cm]		Up [cm]		Serie
	days	mean	std	mean	std	mean	std	nb
ids	119	-0.062	0.525	0.062	0.657	0.061	0.696	17d01

### Residuals of Cumulative Solution - Station: ROUB

● ids17d01

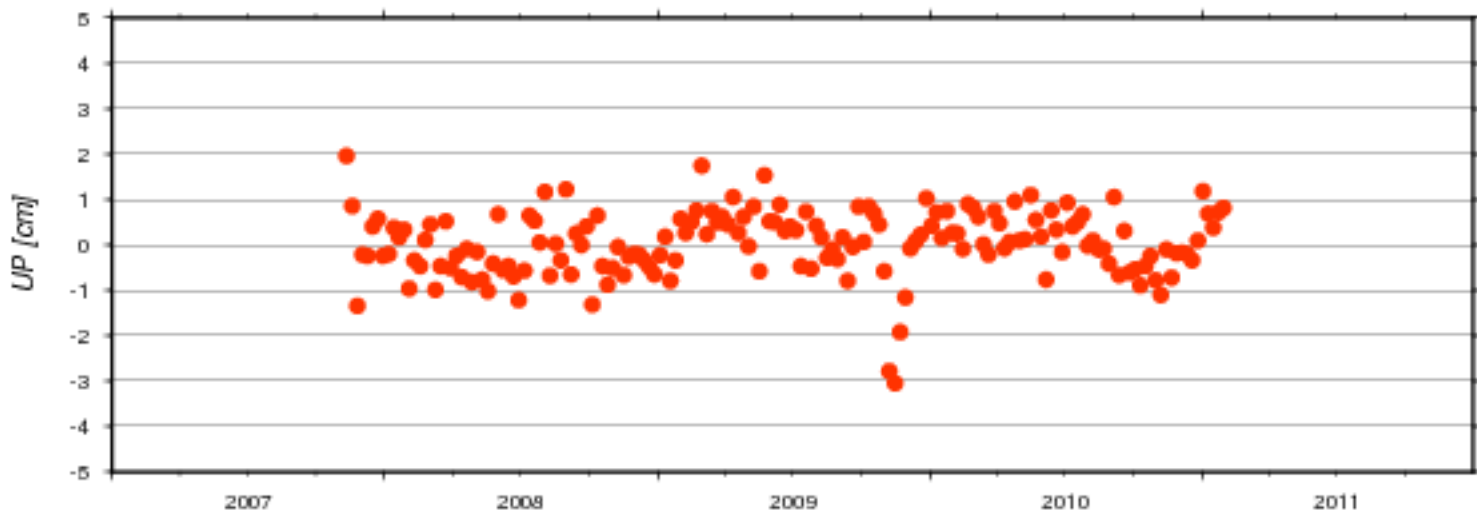
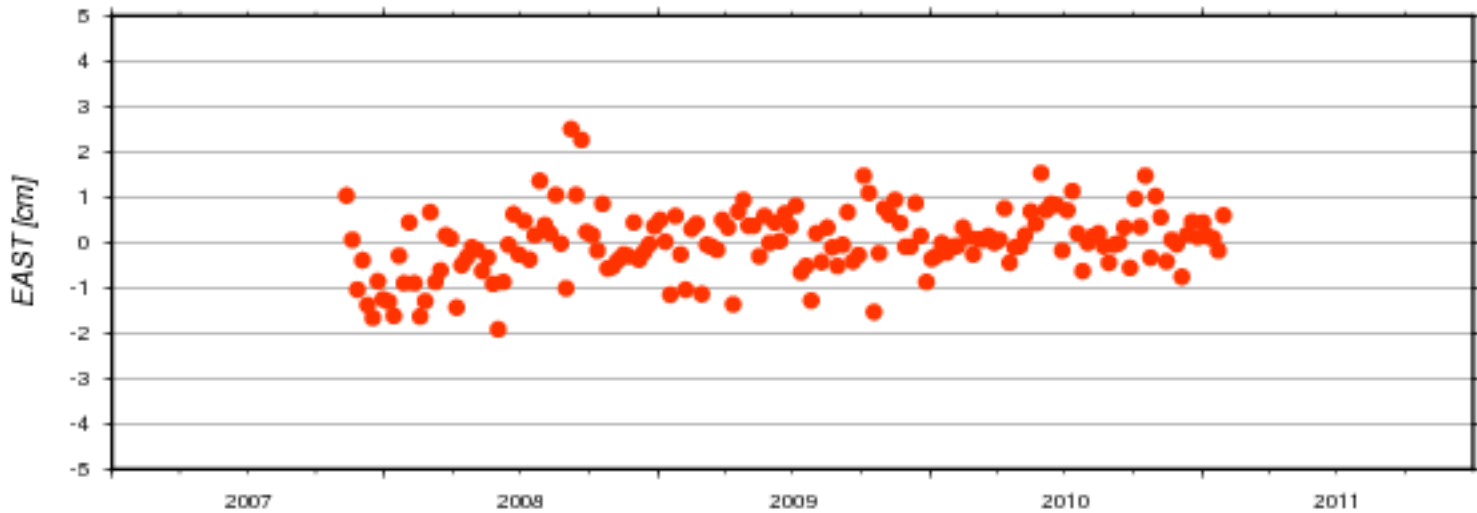
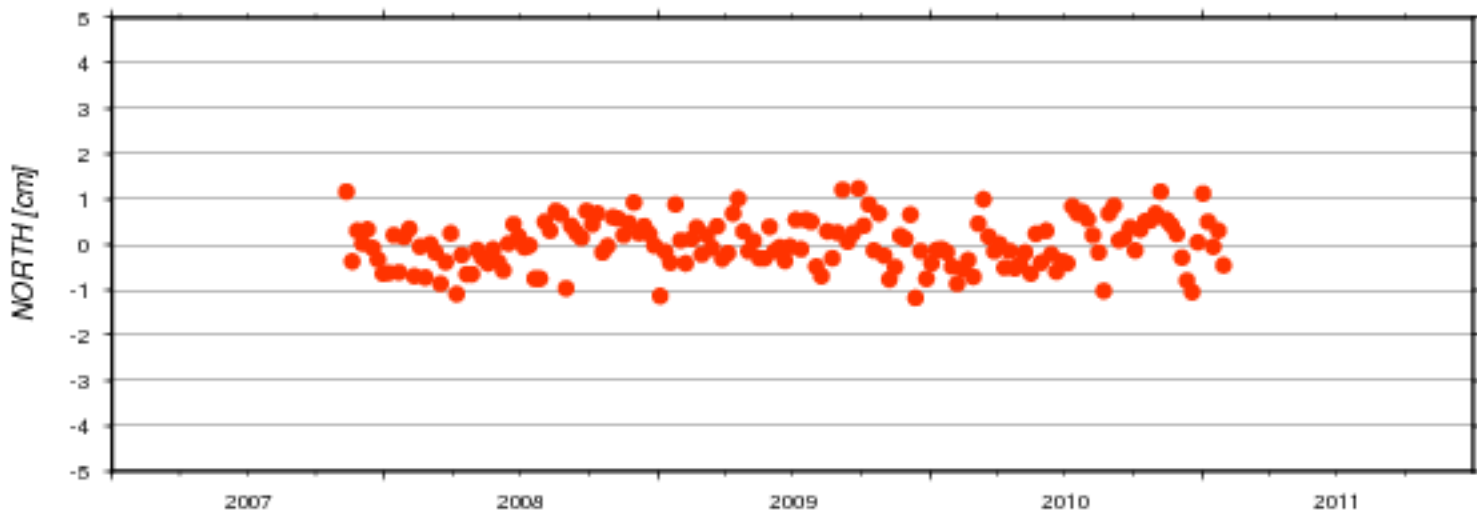

AC	#	North [cm]		East [cm]		Up [cm]		Serie
	days	mean	std	mean	std	mean	std	nb
ids	169	0.021	0.528	0.002	0.724	0.026	0.717	17d01



### Residuals of Cumulative Solution - Station: ROVB

● ids17d01

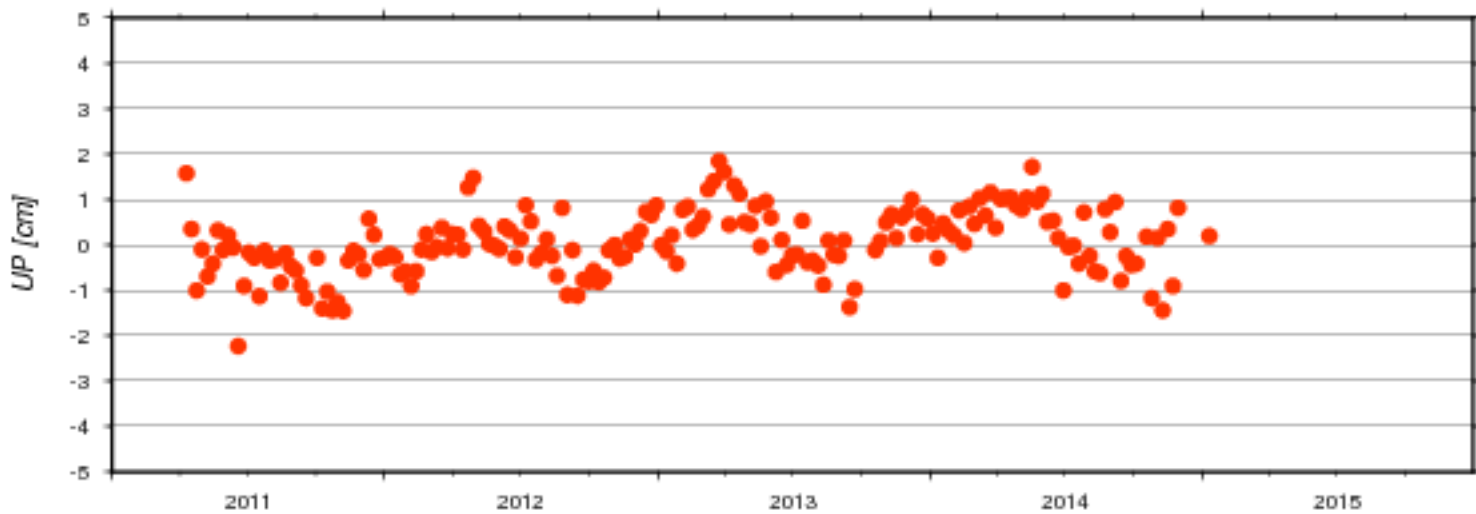
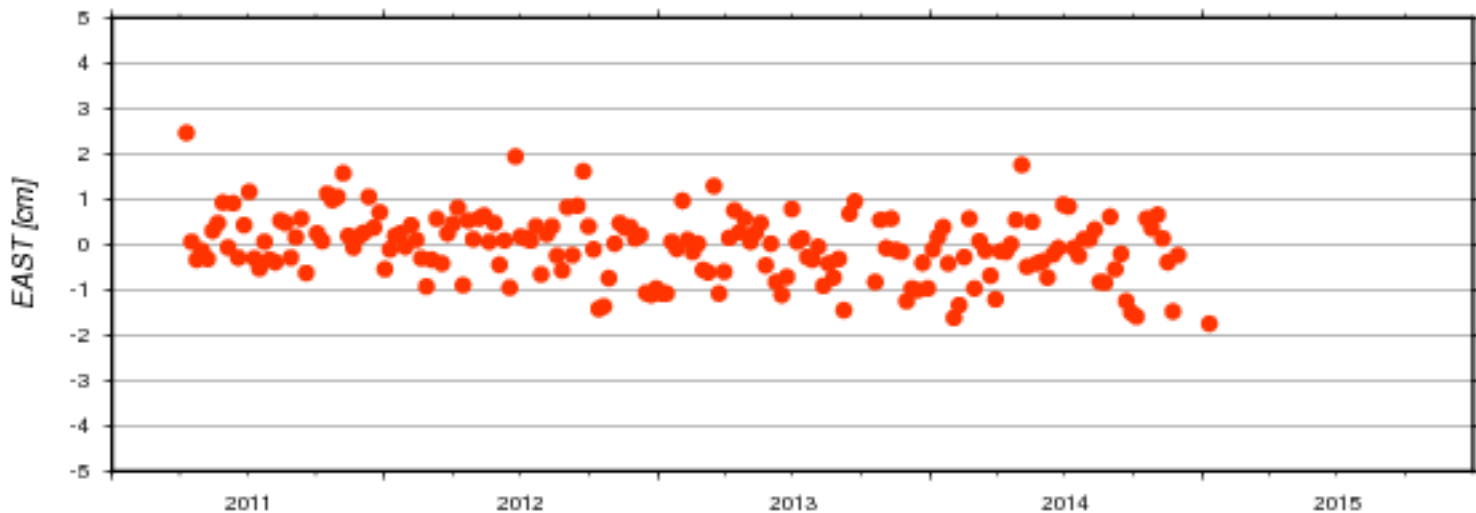
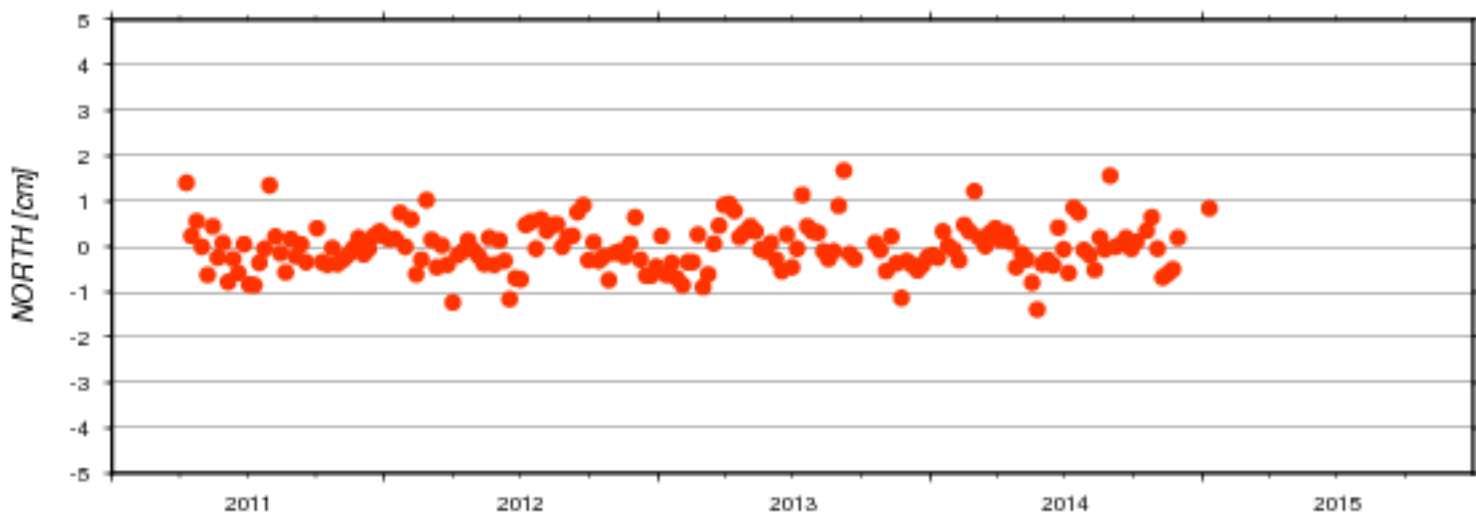

AC	#	North [cm]		East [cm]		Up [cm]		Serie
	days	mean	std	mean	std	mean	std	nb
ids	187	-0.015	0.515	-0.041	0.716	0.043	0.710	17d01

### Residuals of Cumulative Solution - Station: ROWC

● ids17d01

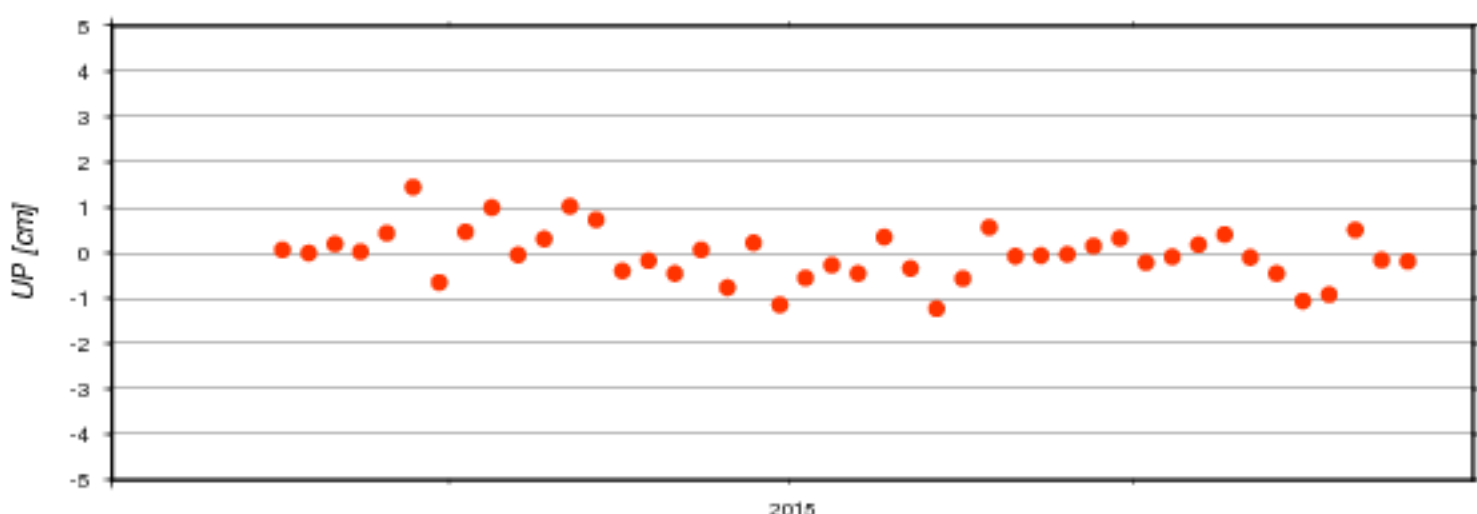
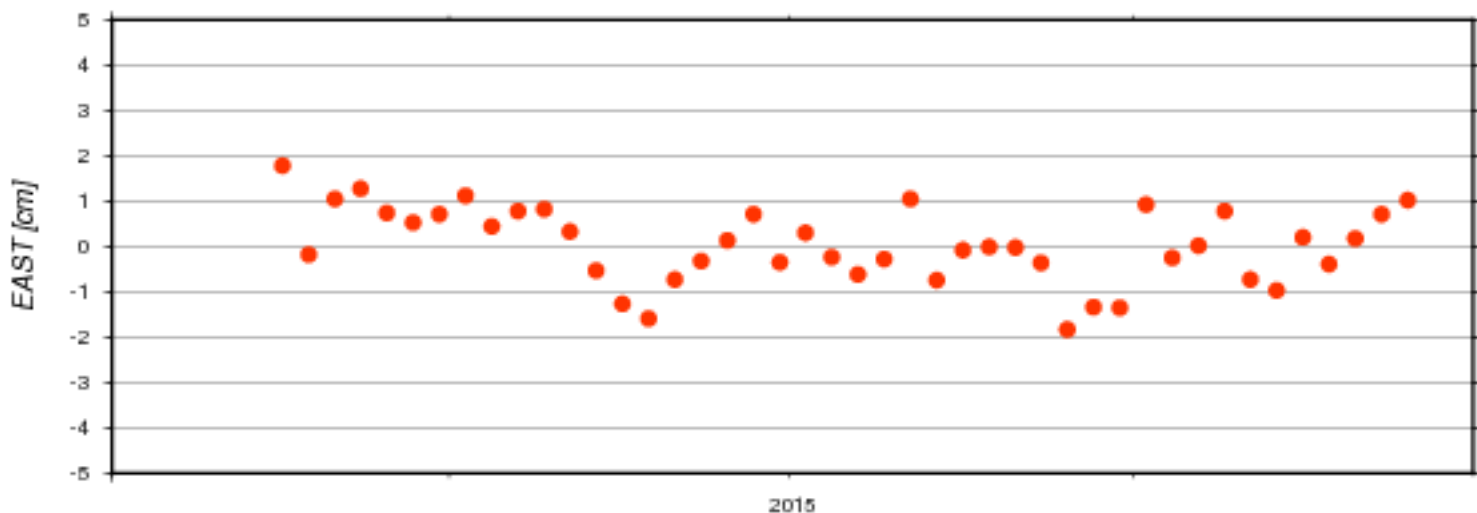
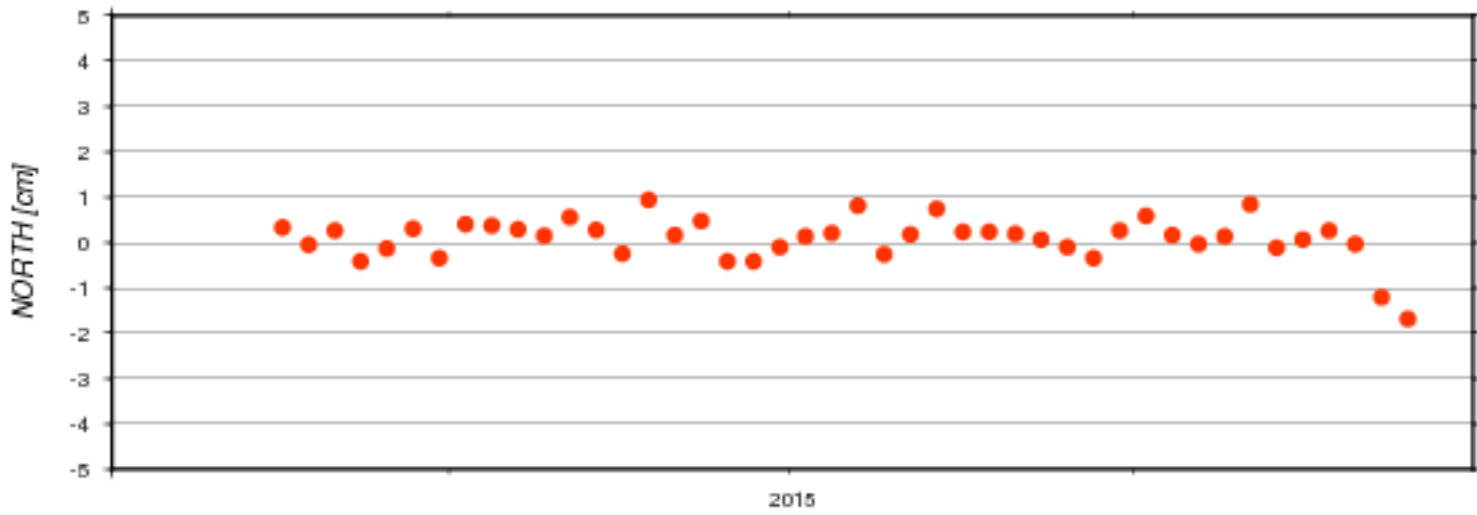

AC	#	North [cm]		East [cm]		Up [cm]		Serie
	days	mean	std	mean	std	mean	std	nb
ids	44	0.086	0.479	0.036	0.833	-0.045	0.568	17d01

### Residuals of Cumulative Solution - Station: SAKA

● ids17d01

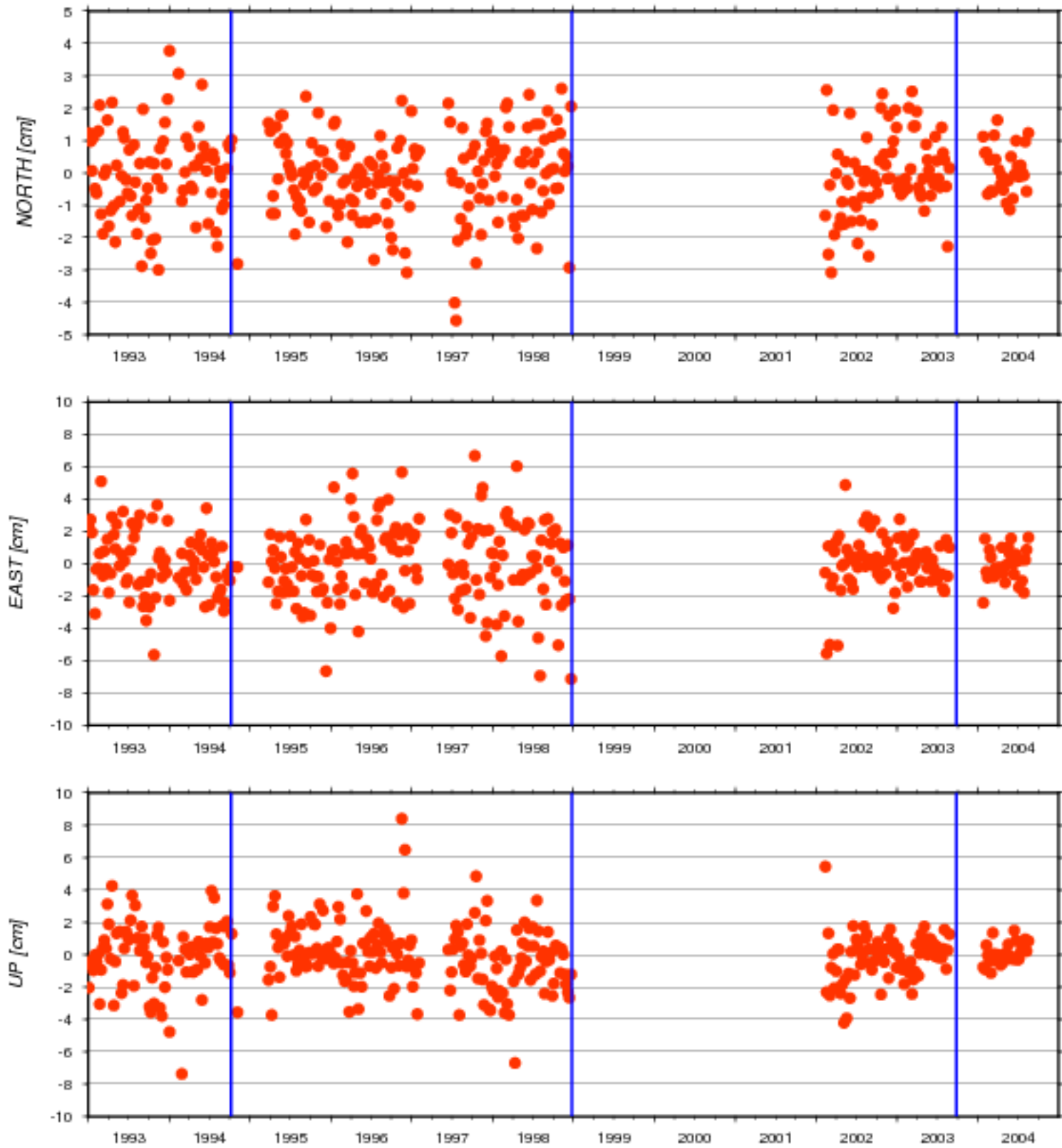

AC	#	North [cm]		East [cm]		Up [cm]		Serie
	days	mean	std	mean	std	mean	std	nb
ids	371	-0.070	1.253	0.021	2.058	-0.087	1.770	17d01

### Residuals of Cumulative Solution - Station: SAKB

● ids17d01

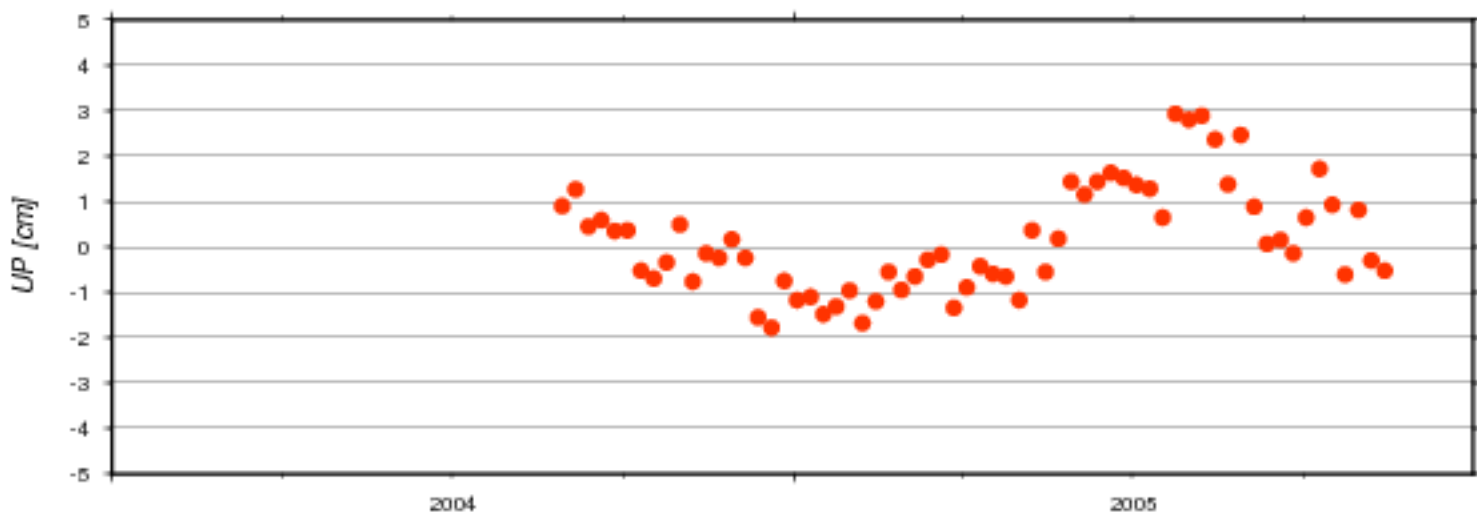
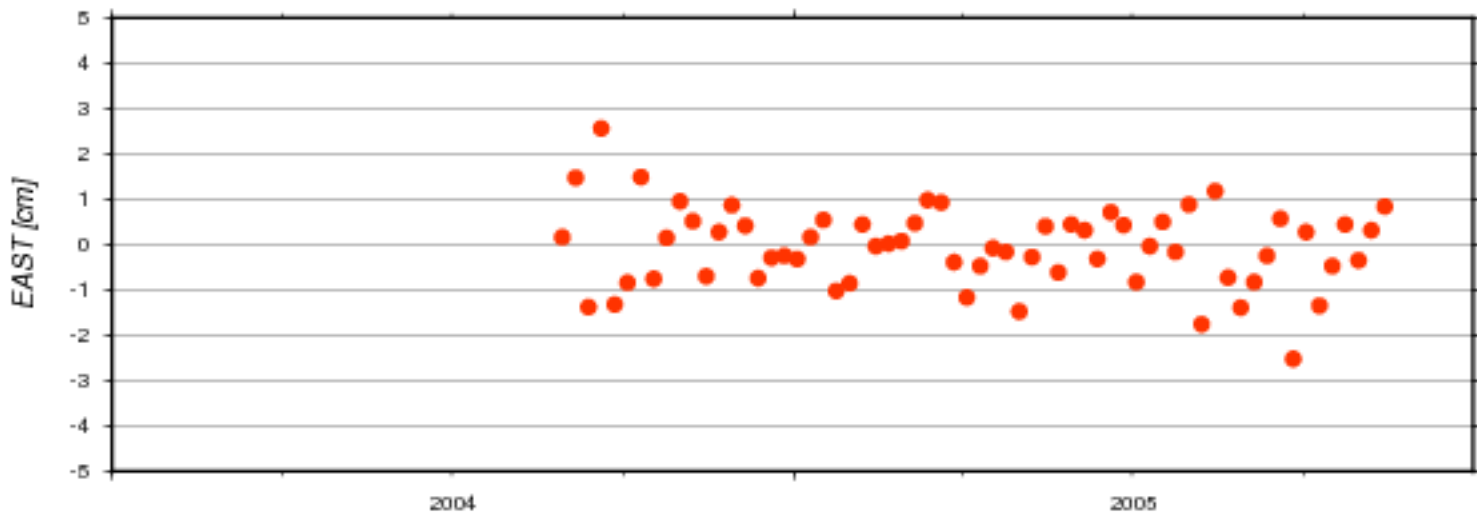
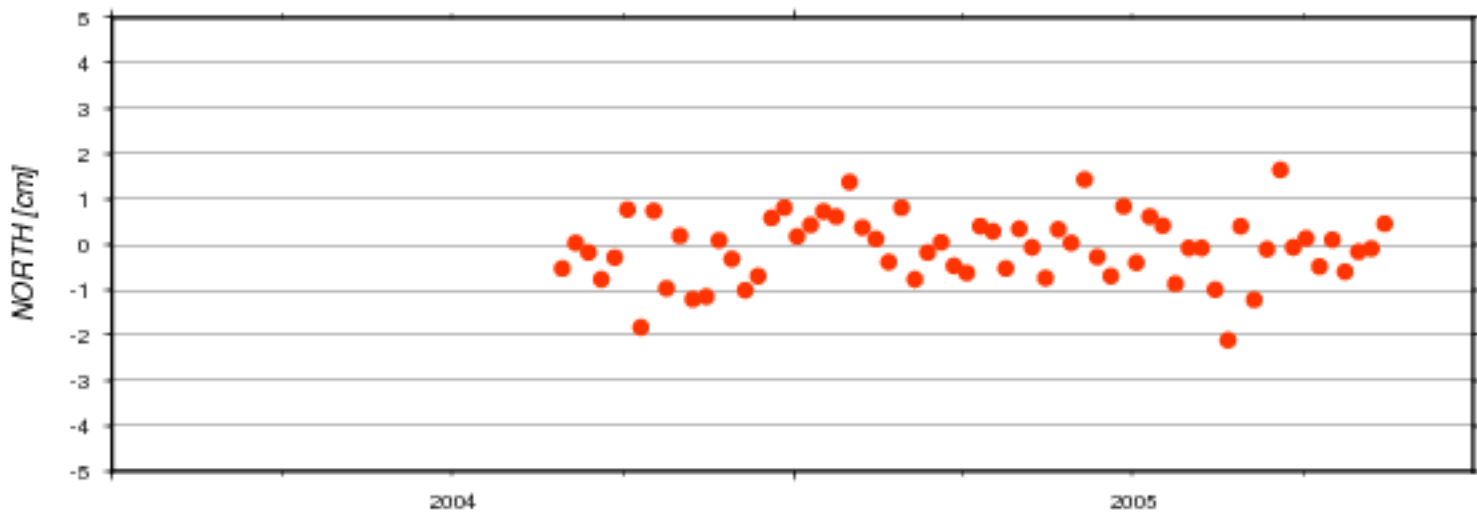

AC	#	North [cm]		East [cm]		Up [cm]		Serie
	days	mean	std	mean	std	mean	std	nb
ids	64	-0.084	0.727	-0.065	0.875	0.153	1.180	17d01

### Residuals of Cumulative Solution - Station: SALB

● ids17d01

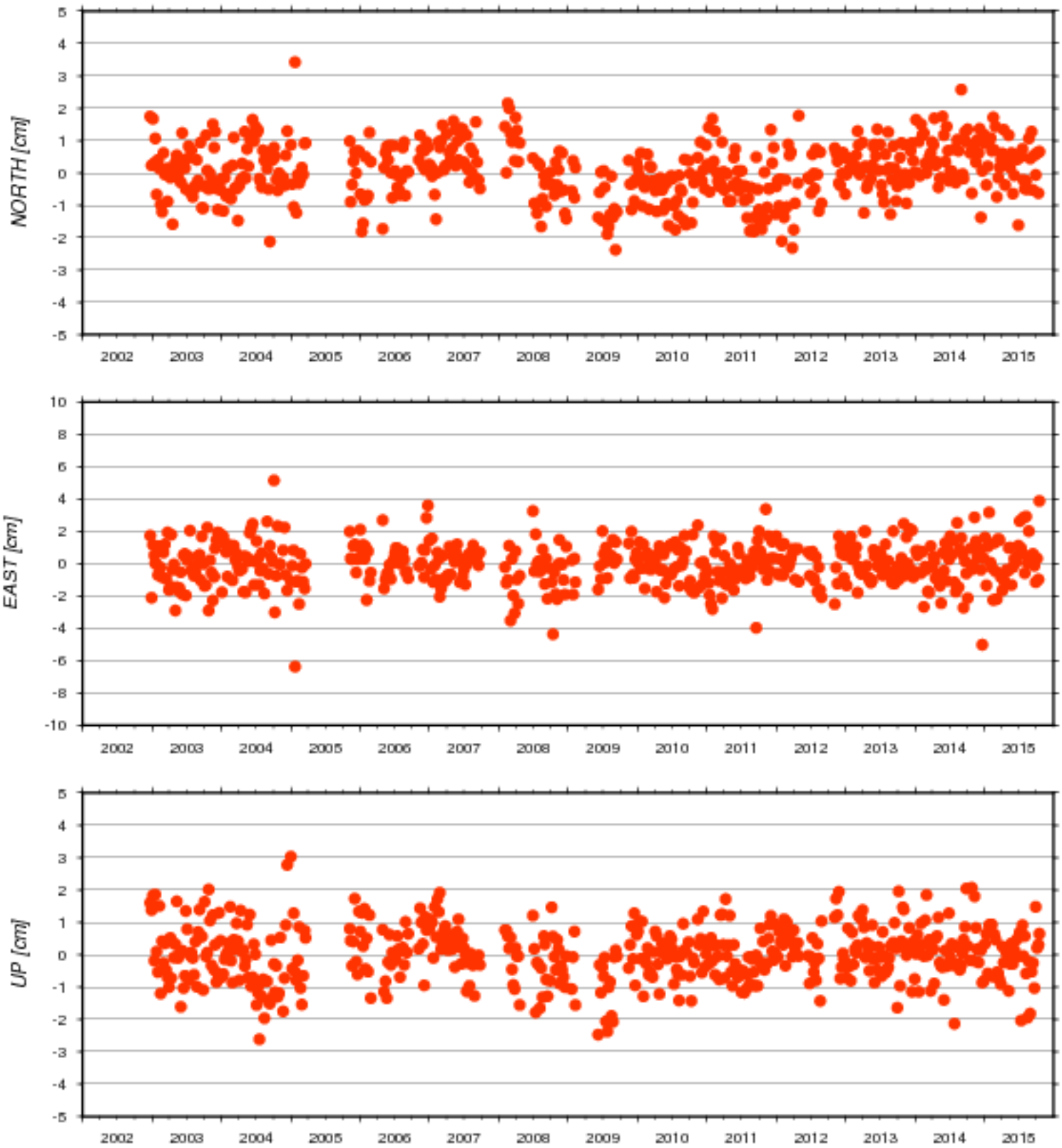

AC	#	North [cm]		East [cm]		Up [cm]		Serie
	days	mean	std	mean	std	mean	std	nb
ids	544	0.039	0.845	-0.000	1.295	0.019	0.845	17d01

### Residuals of Cumulative Solution - Station: SAMB

ids17d01

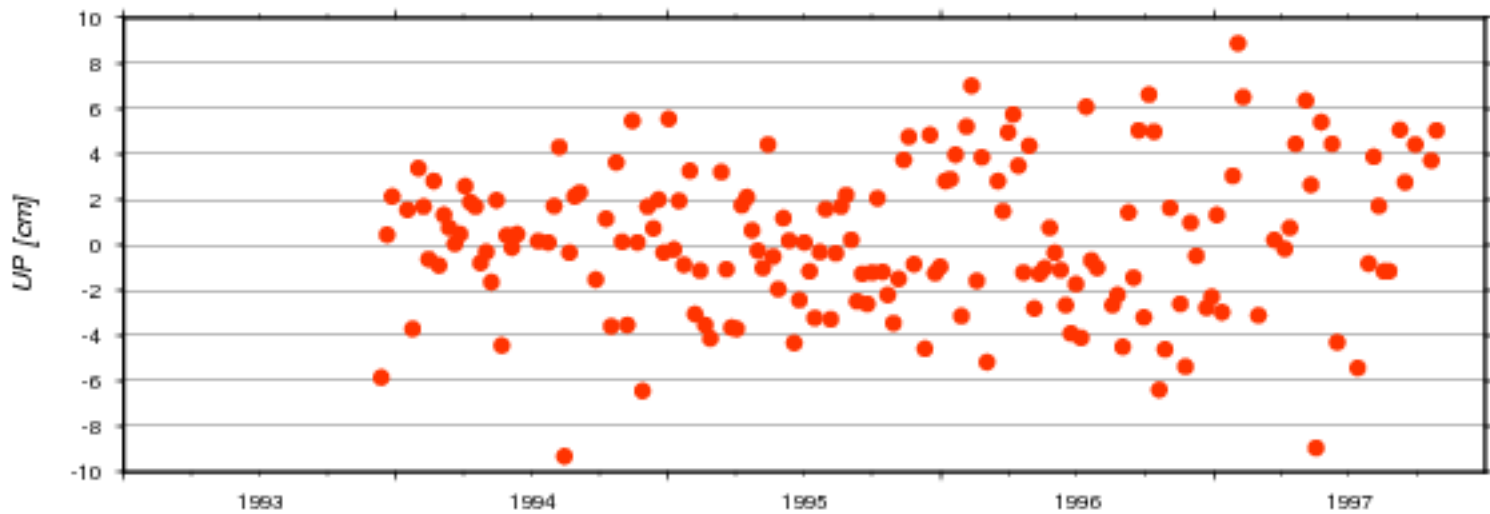
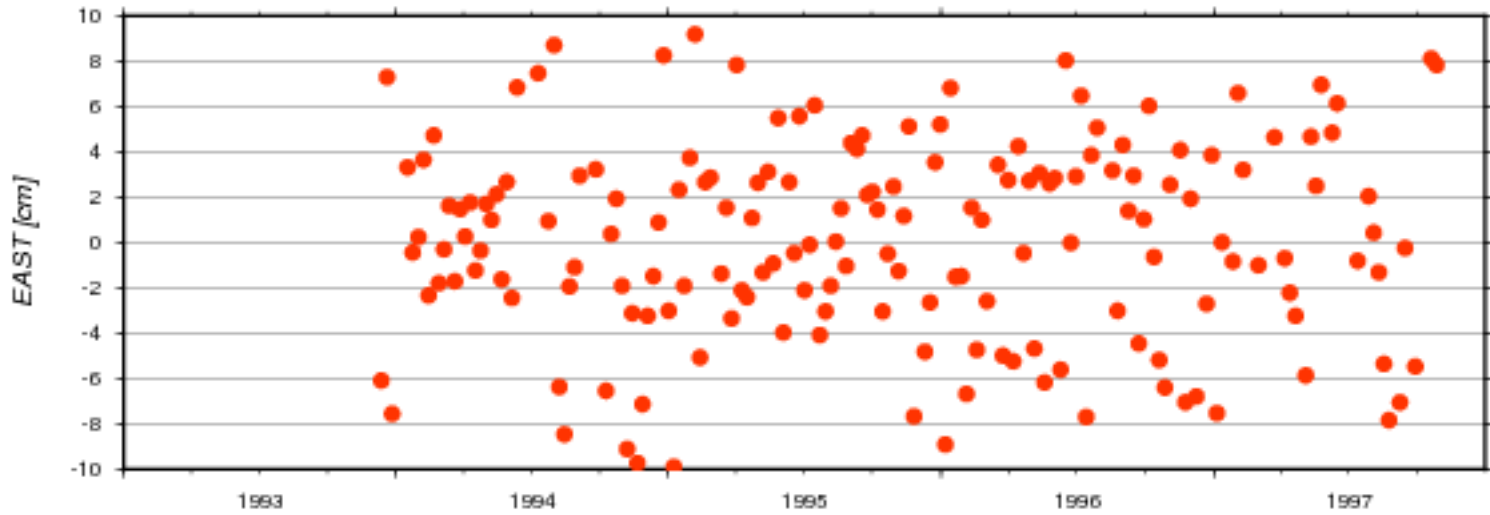
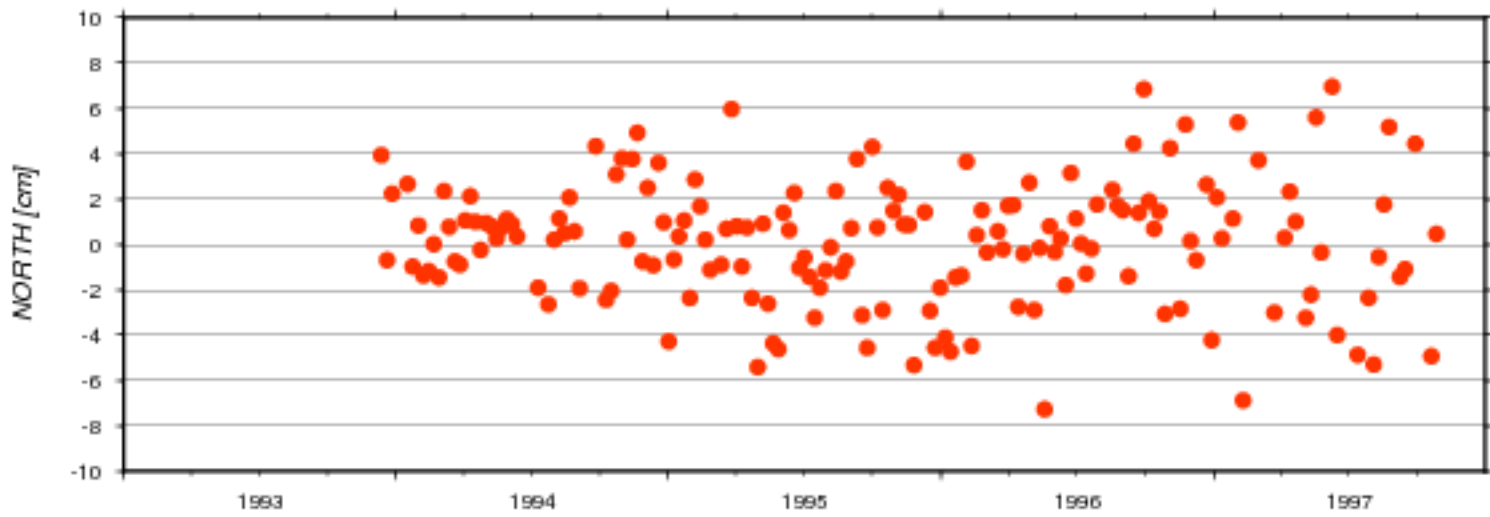

AC	#	North [cm]		East [cm]		Up [cm]		Serie
	days	mean	std	mean	std	mean	std	nb
ids	171	0.103	2.708	0.091	4.382	0.208	3.289	17d01

### Residuals of Cumulative Solution - Station: SANA

ids17d01

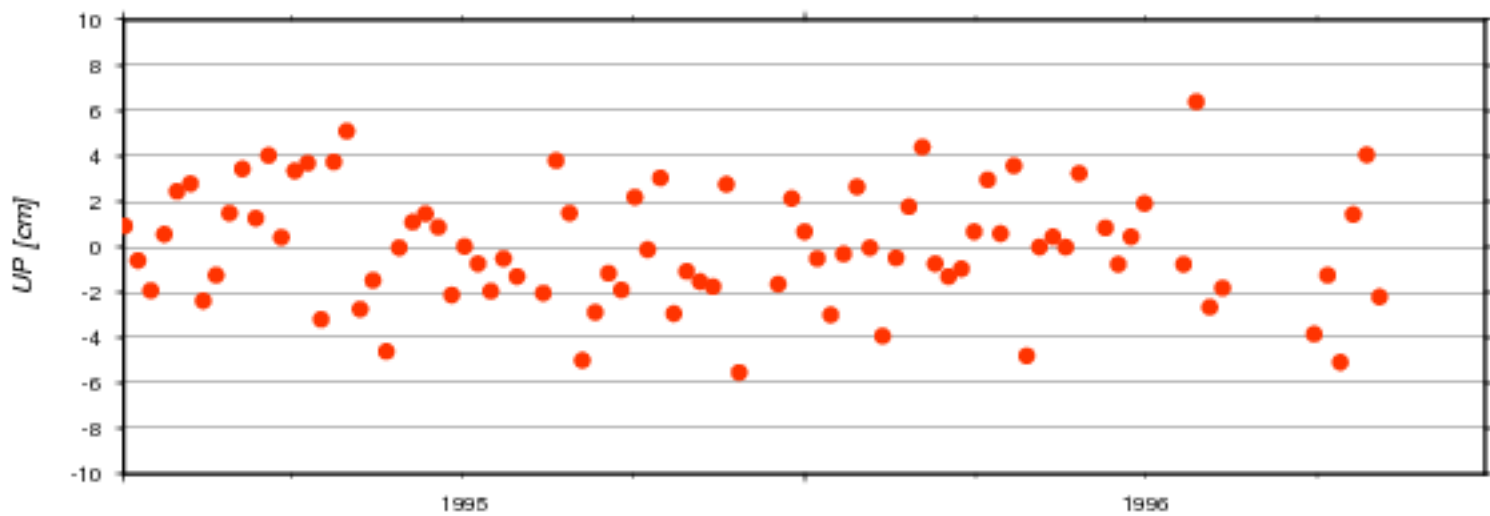
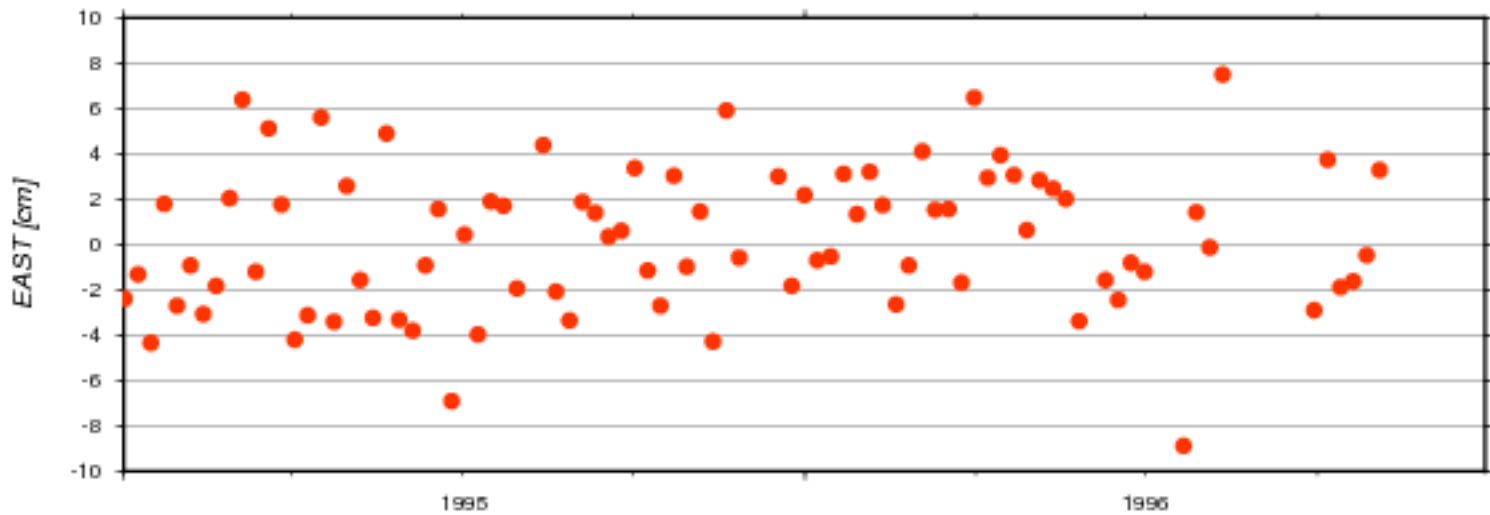
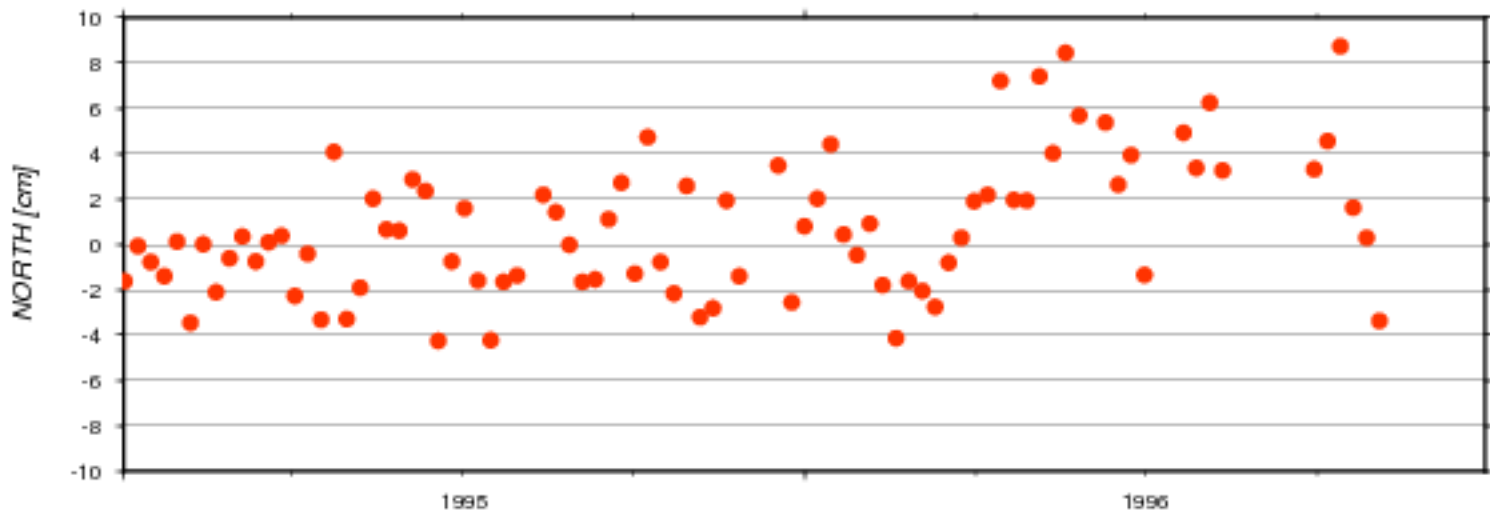

AC	#	North [cm]		East [cm]		Up [cm]		Serie
	days	mean	std	mean	std	mean	std	nb
ids	85	0.730	2.996	0.212	3.149	0.009	2.558	17d01

### Residuals of Cumulative Solution - Station: SANB

● ids17d01

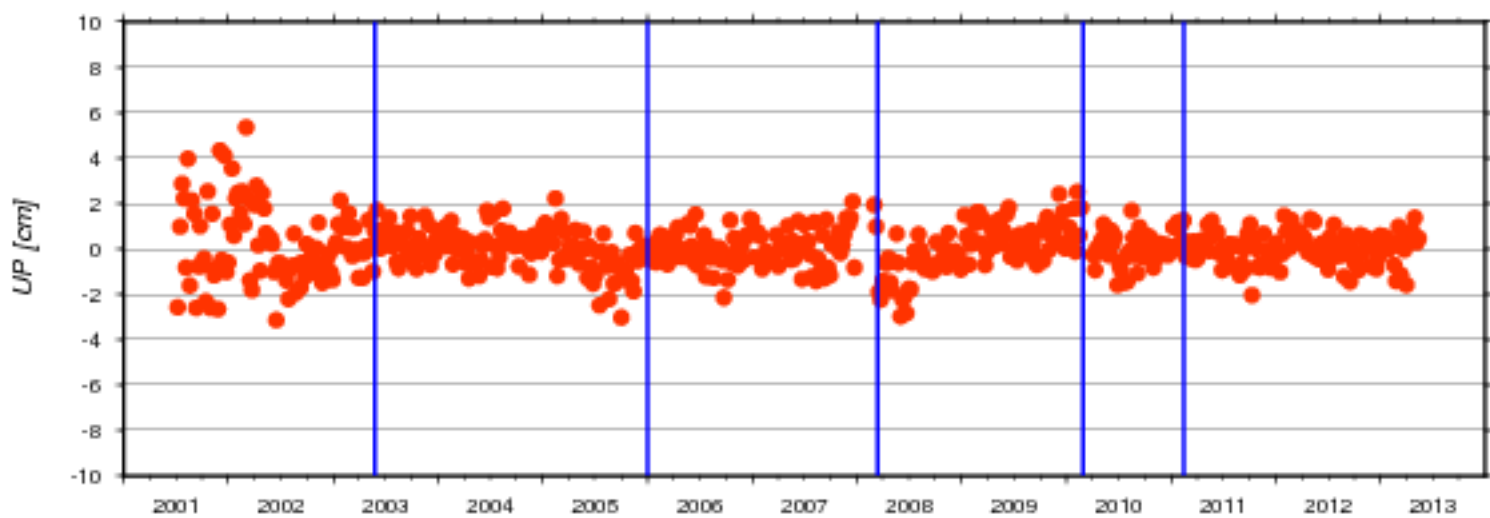
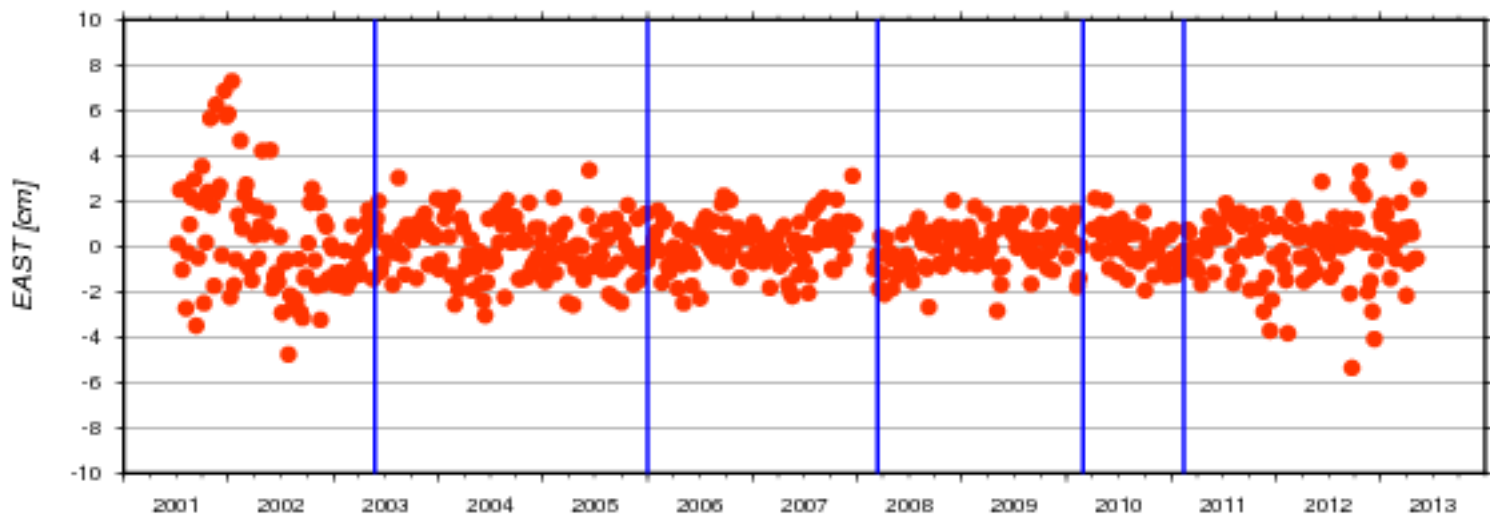
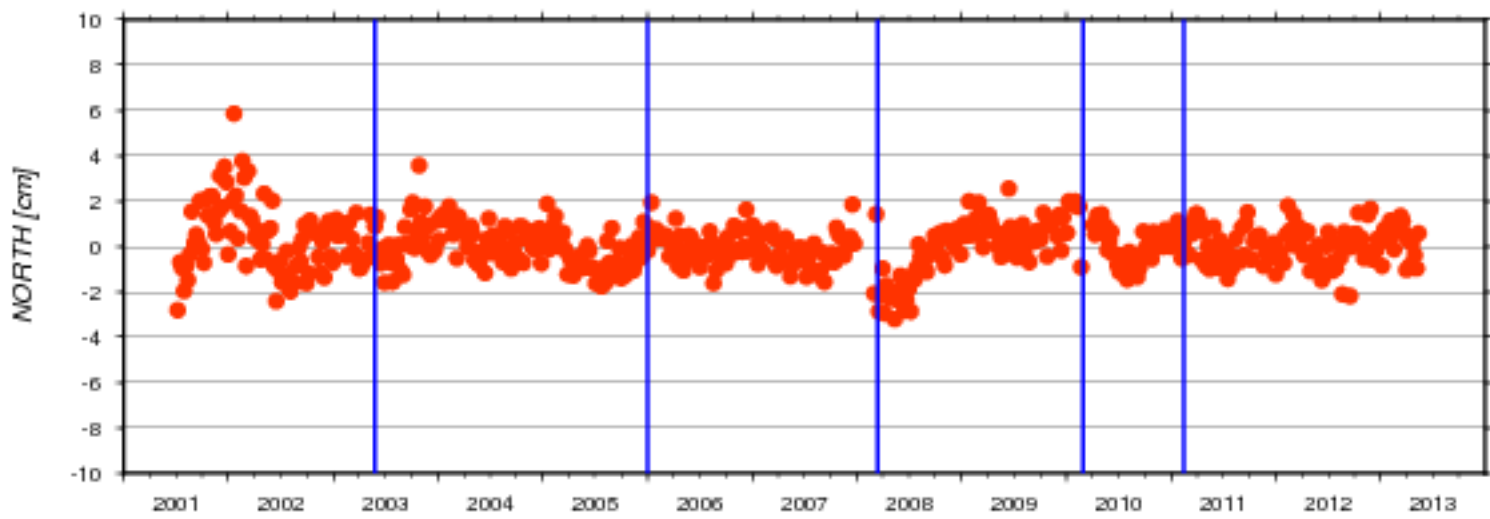

AC	# days	North [cm]		East [cm]		Up [cm]		Serie nb
		mean	std	mean	std	mean	std	
ids	605	0.060	1.039	0.044	1.470	0.040	1.035	17d01



### Residuals of Cumulative Solution - Station: SAOB

● ids17d01

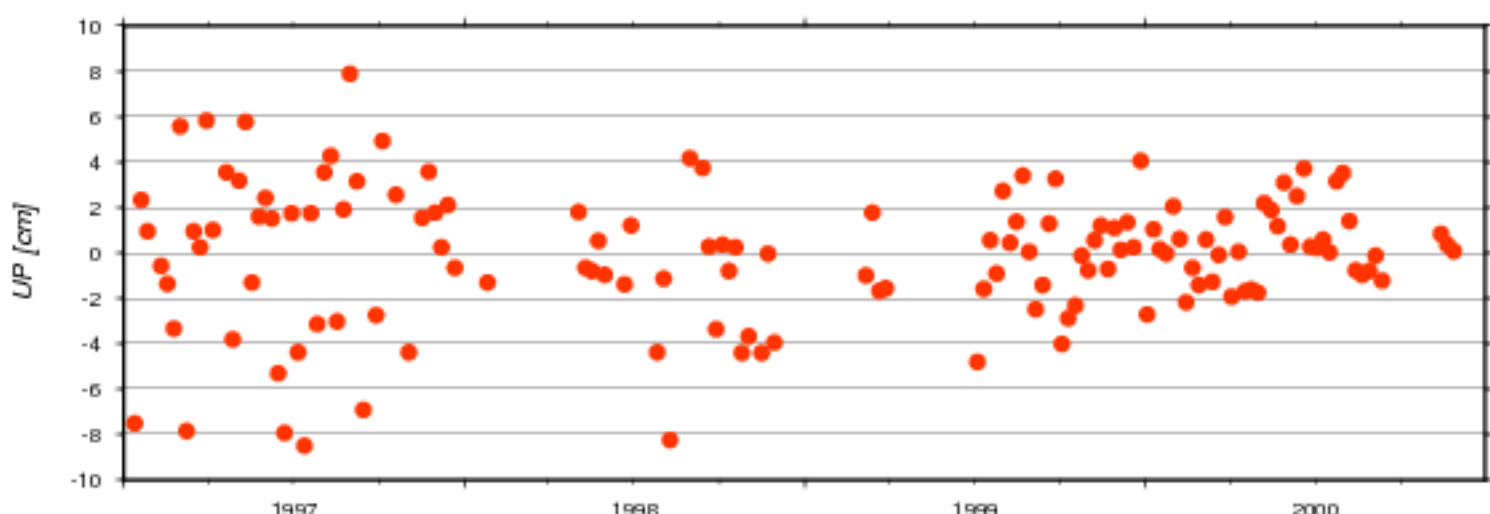
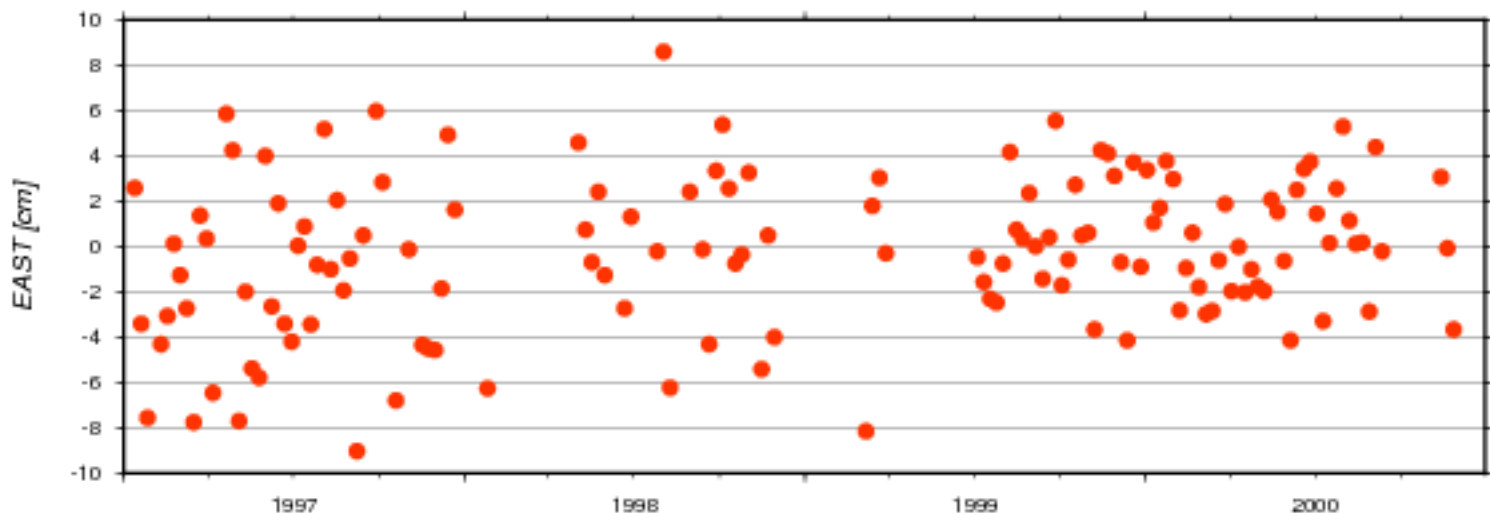
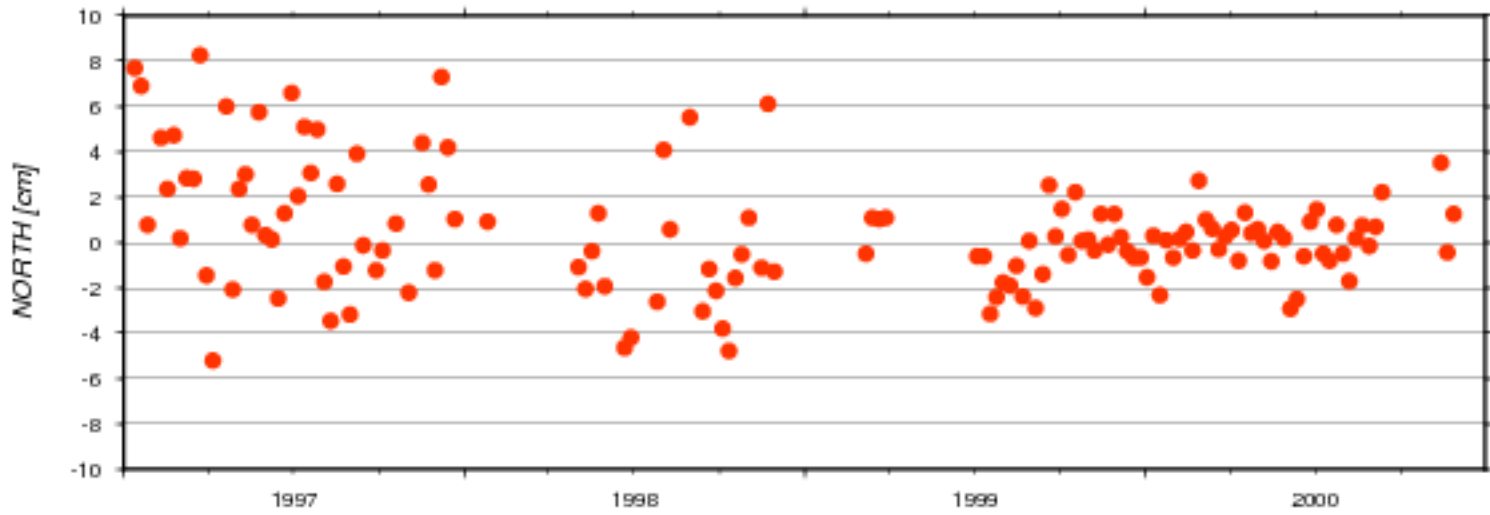

AC	#	North [cm]		East [cm]		Up [cm]		Serie
	days	mean	std	mean	std	mean	std	nb
ids	137	0.459	2.613	-0.282	3.387	-0.108	2.941	17d01

Residuals of Cumulative Solution - Station: SCRB

ids17d01

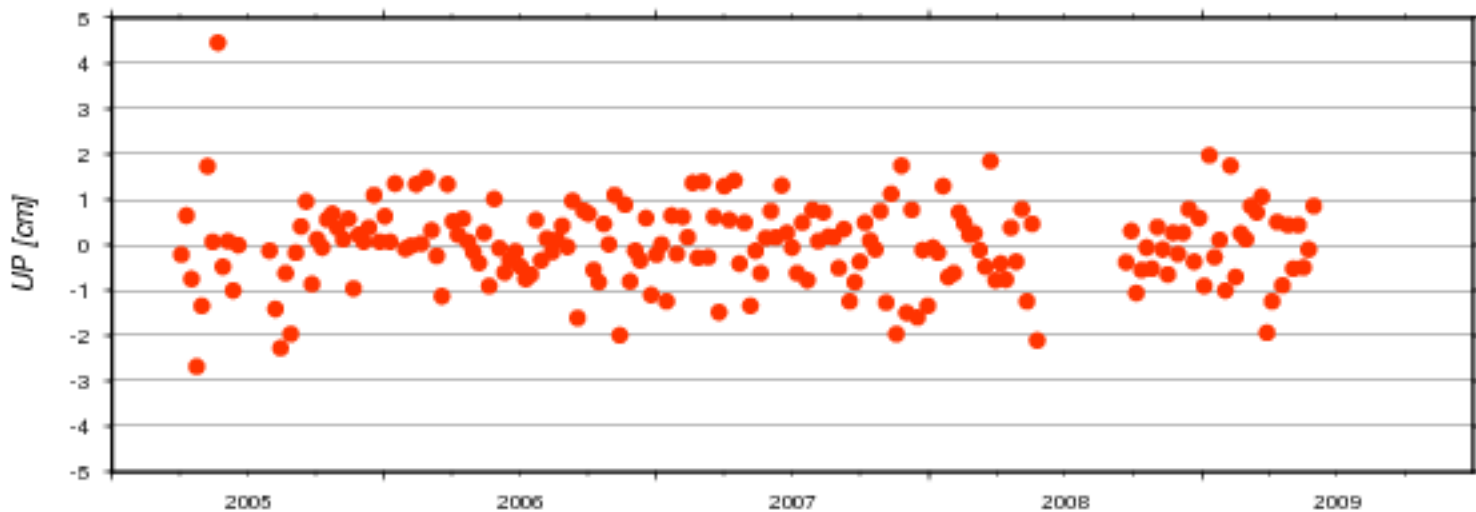
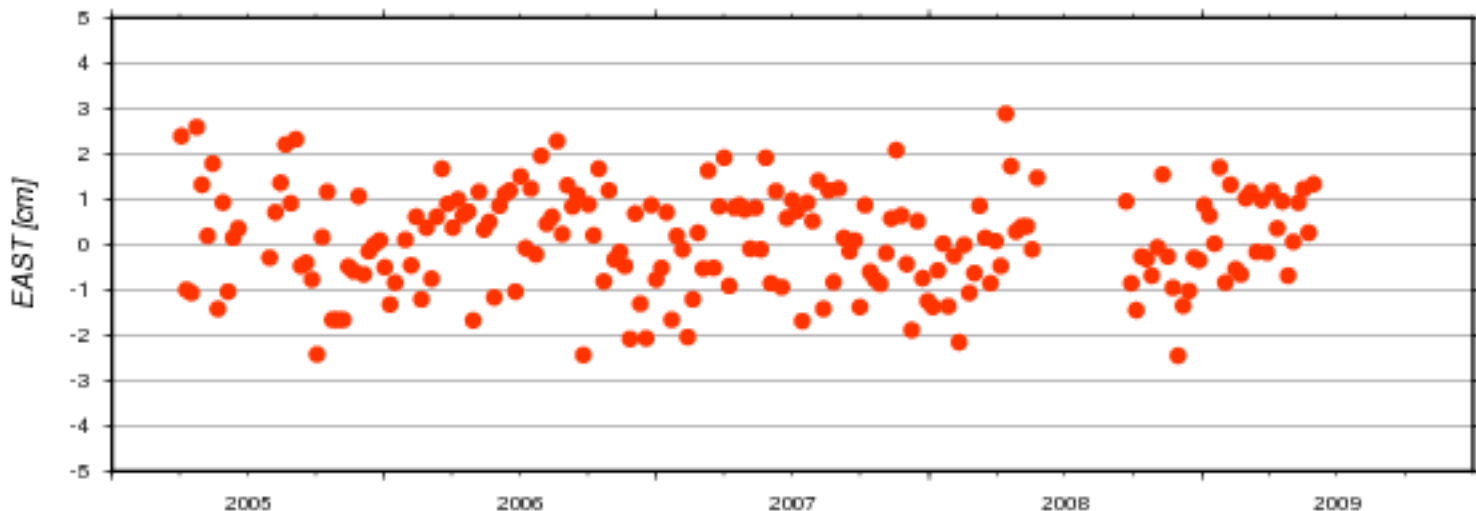
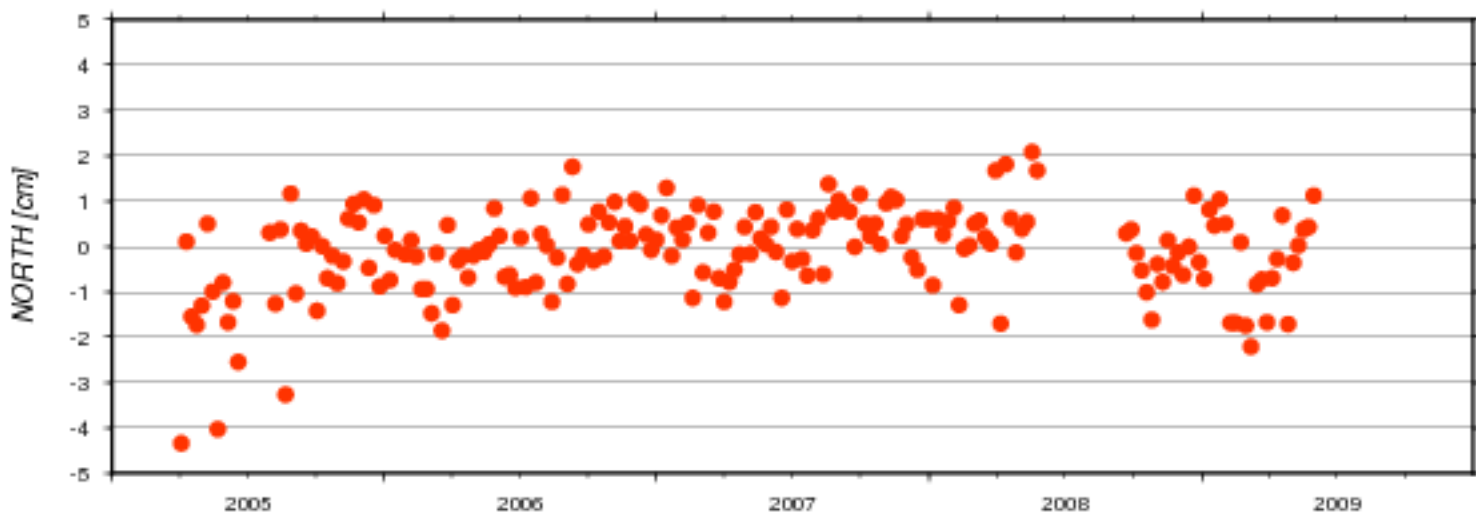

AC	#	North [cm]		East [cm]		Up [cm]		Serie
	days	mean	std	mean	std	mean	std	nb
ids	196	-0.103	0.964	0.098	1.095	-0.009	0.908	17d01

### Residuals of Cumulative Solution - Station: SODA

● ids17d01

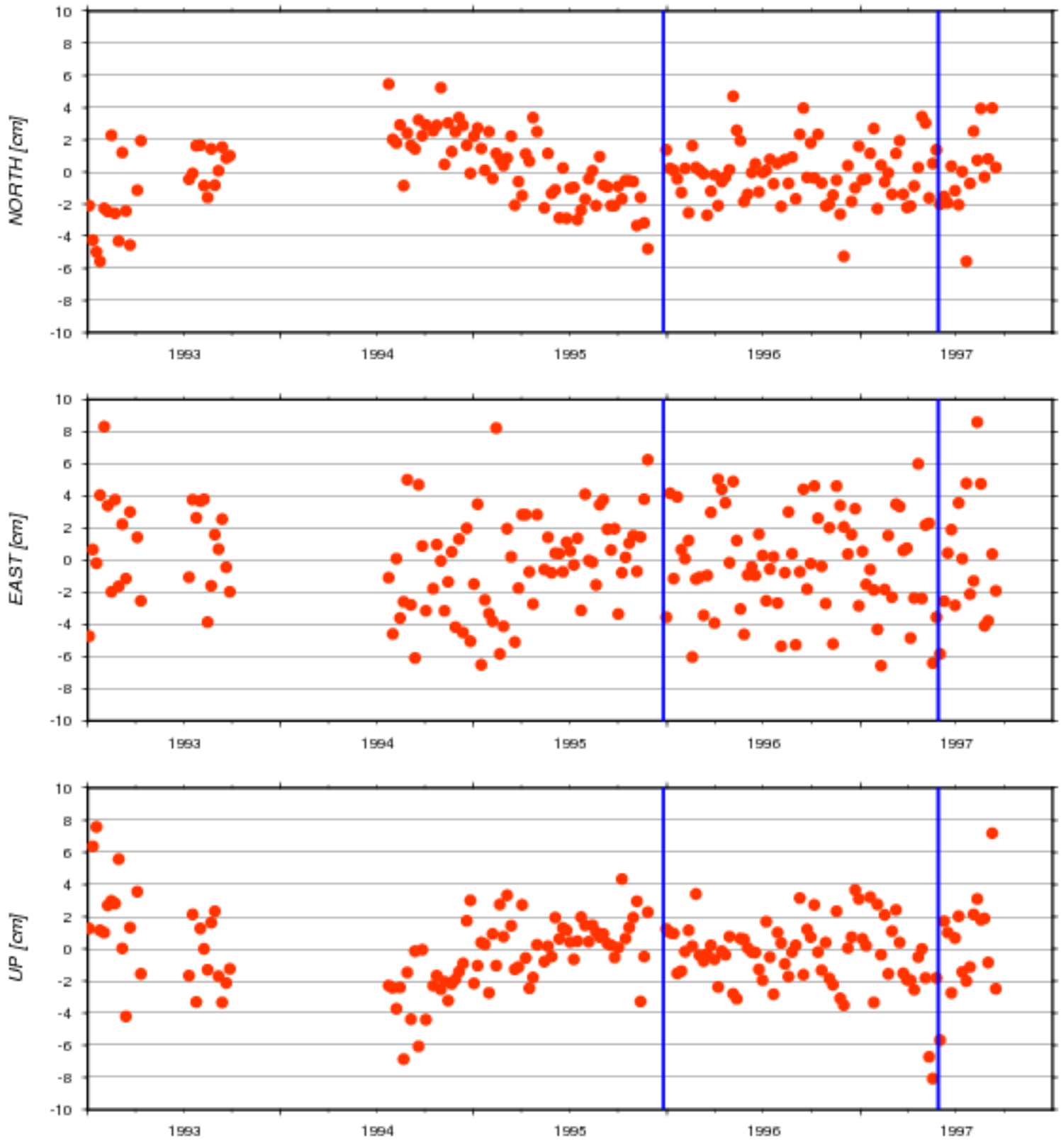

AC	#	North [cm]		East [cm]		Up [cm]		Serie
	days	mean	std	mean	std	mean	std	nb
ids	185	-0.062	2.092	-0.042	3.146	-0.135	2.375	17d01

### Residuals of Cumulative Solution - Station: SODB

● ids17d01

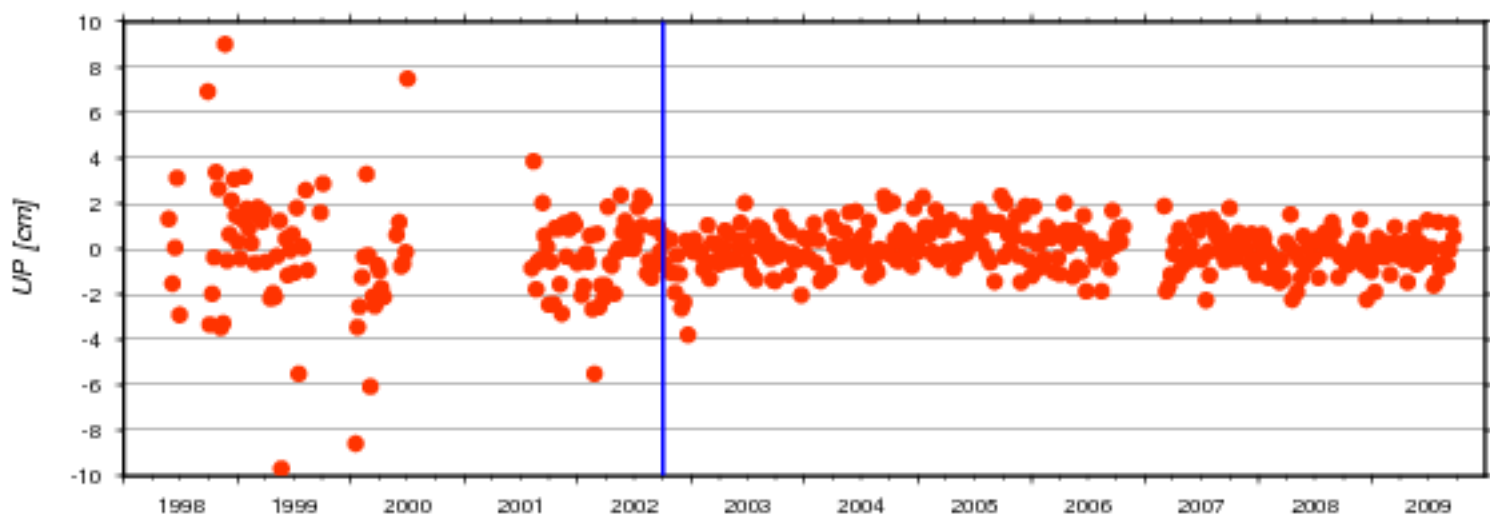
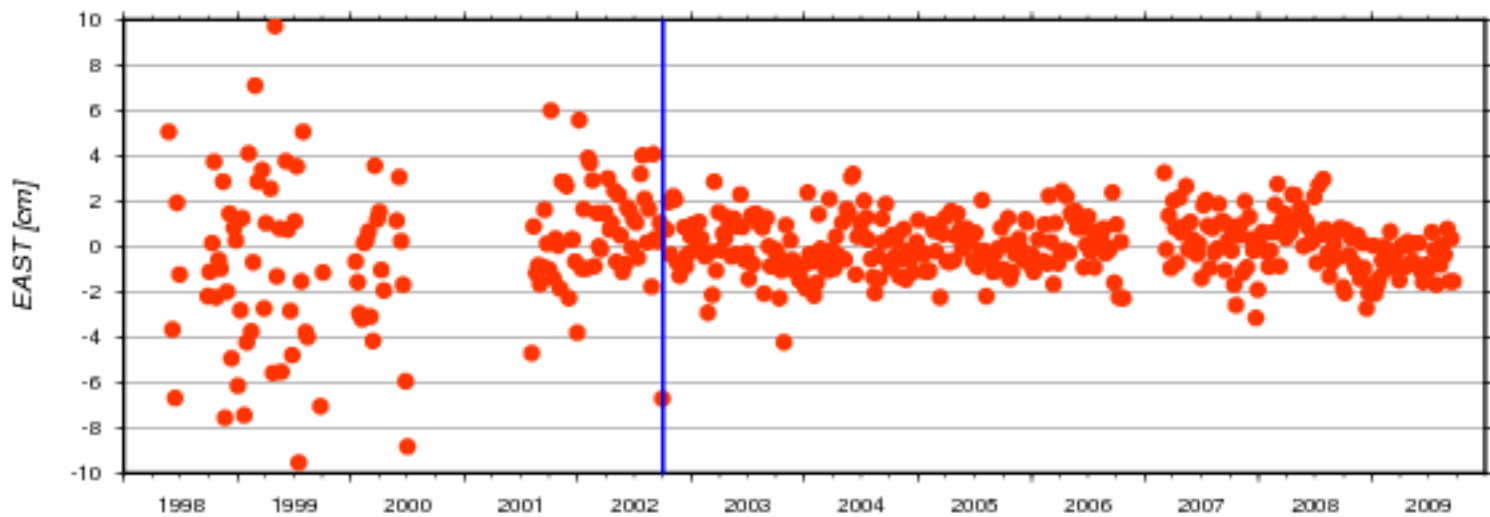
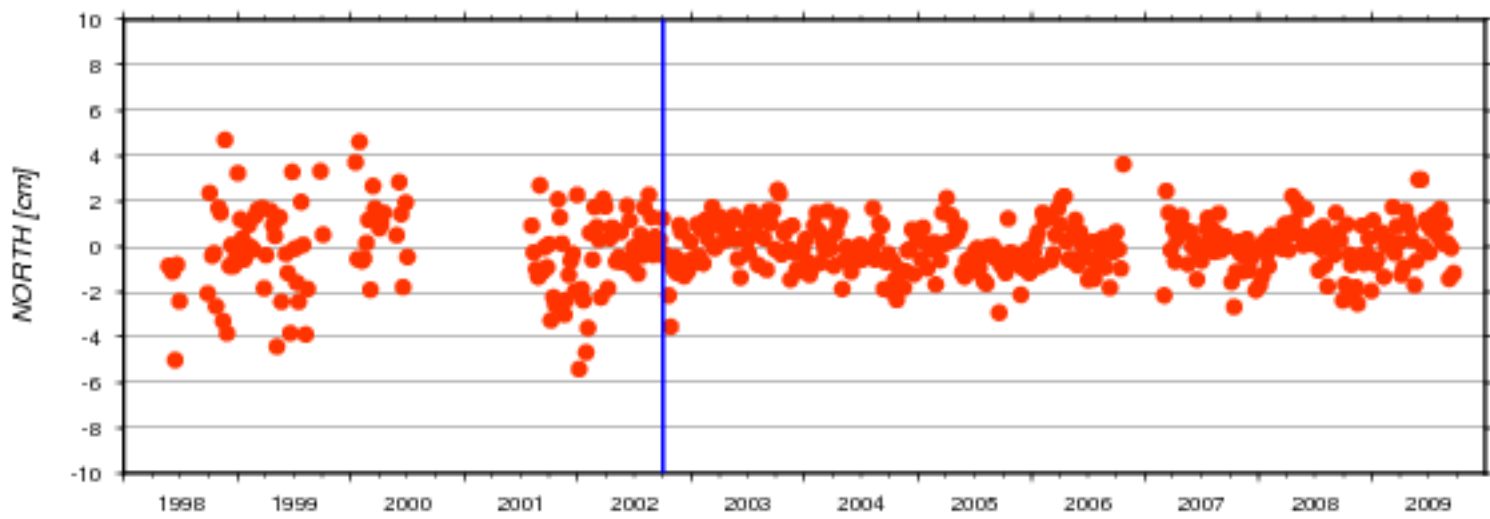

AC	# days	North [cm]		East [cm]		Up [cm]		Serie nb
		mean	std	mean	std	mean	std	
ids	478	-0.042	1.353	-0.034	1.996	-0.038	1.508	17d01

### Residuals of Cumulative Solution - Station: SOEB

● ids17d01

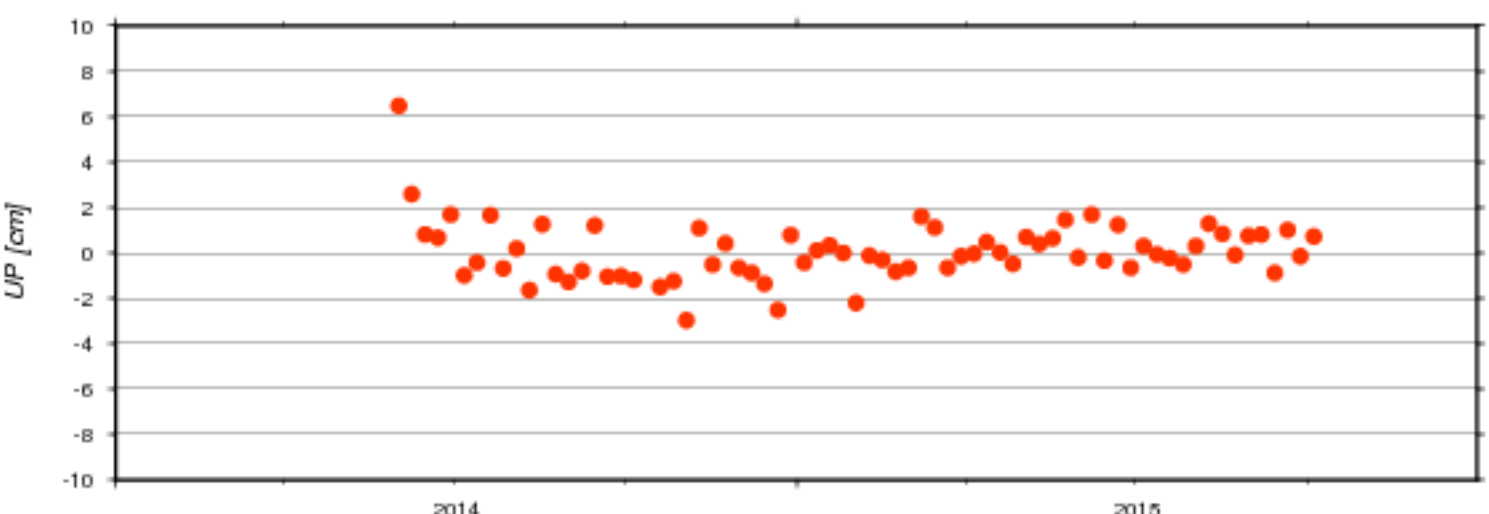
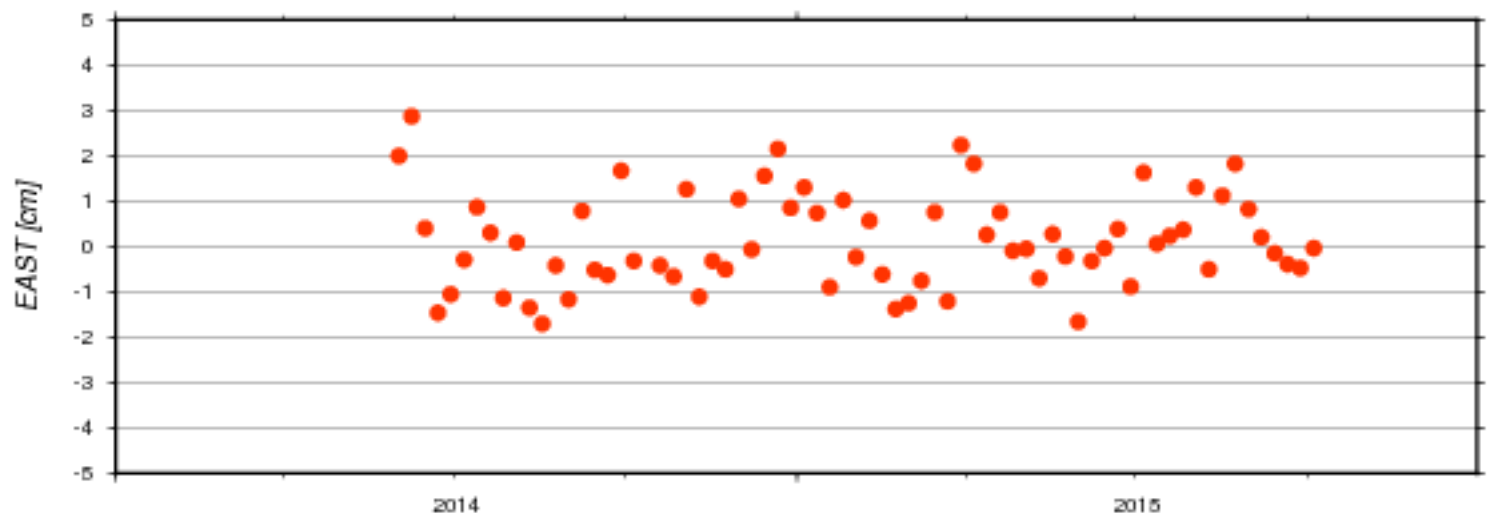
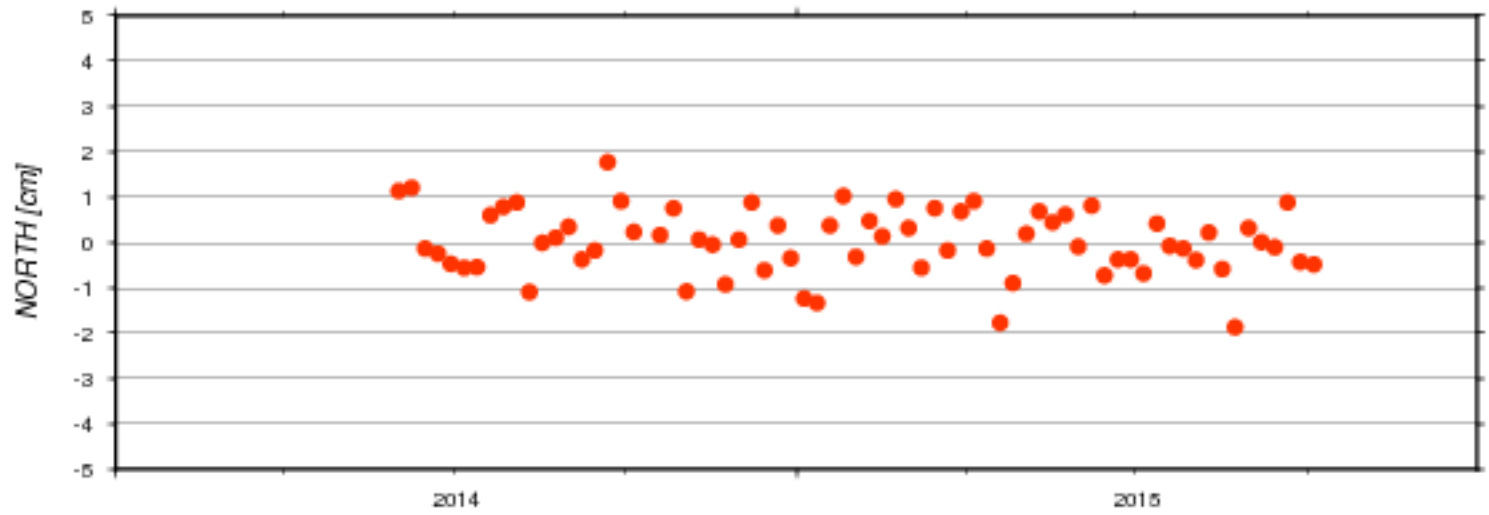

AC	#	North [cm]		East [cm]		Up [cm]		Serie
	days	mean	std	mean	std	mean	std	nb
ids	70	0.018	0.717	0.127	1.041	0.053	1.315	17d01

Residuals of Cumulative Solution - Station: SPIA

ids17d01

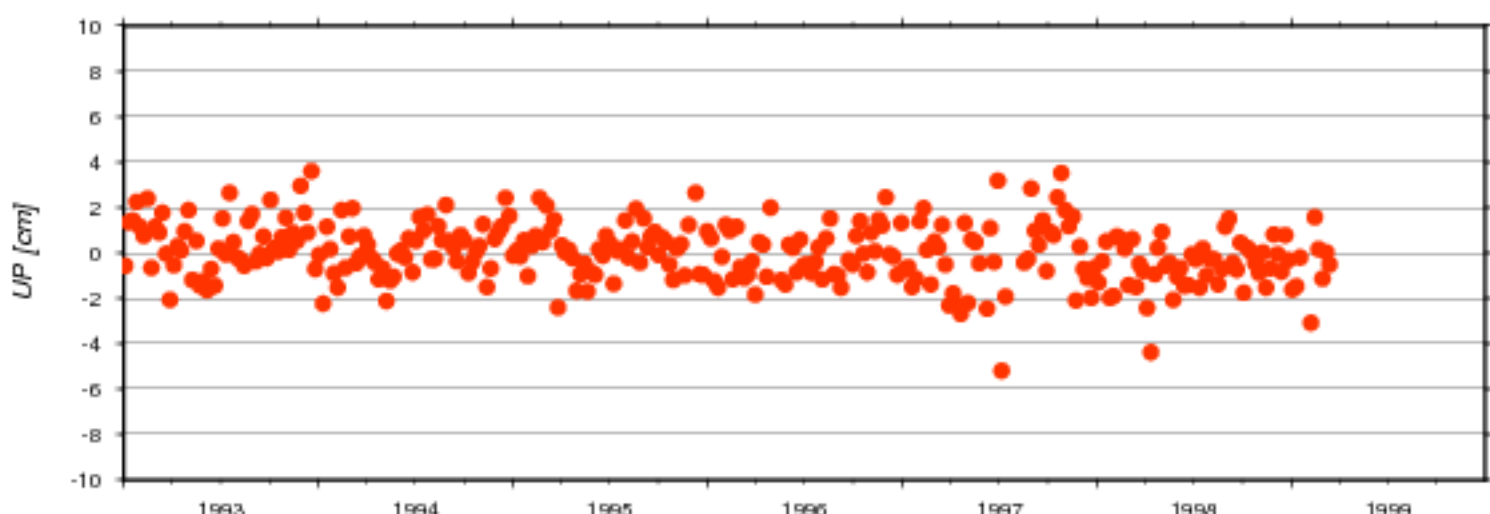
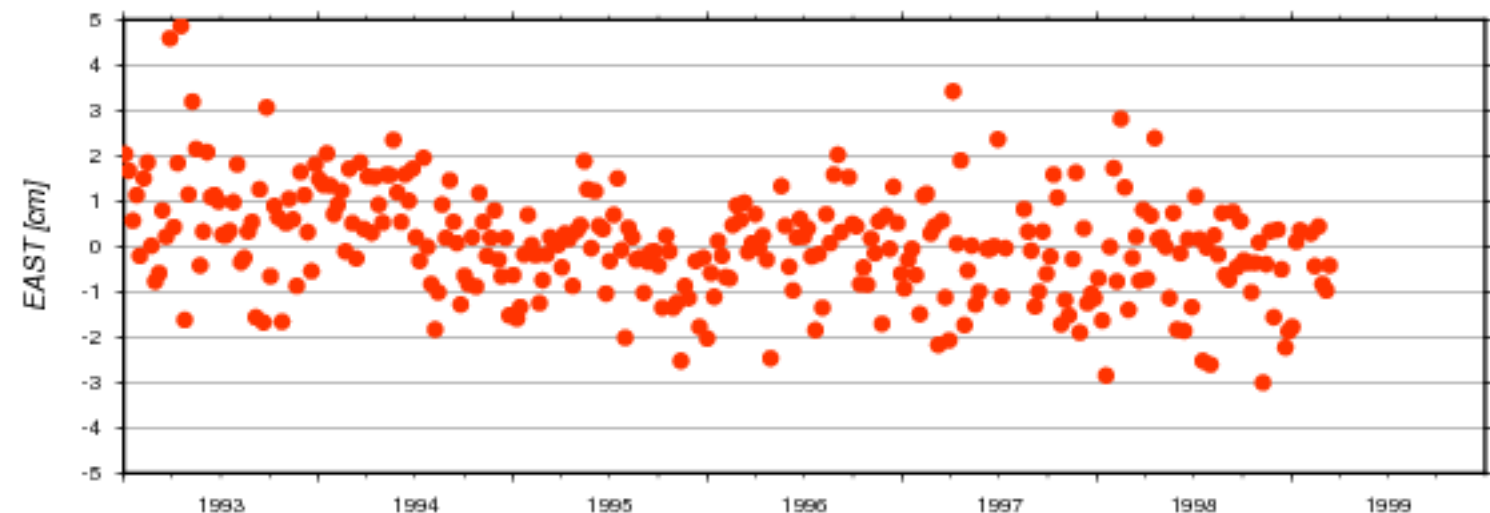
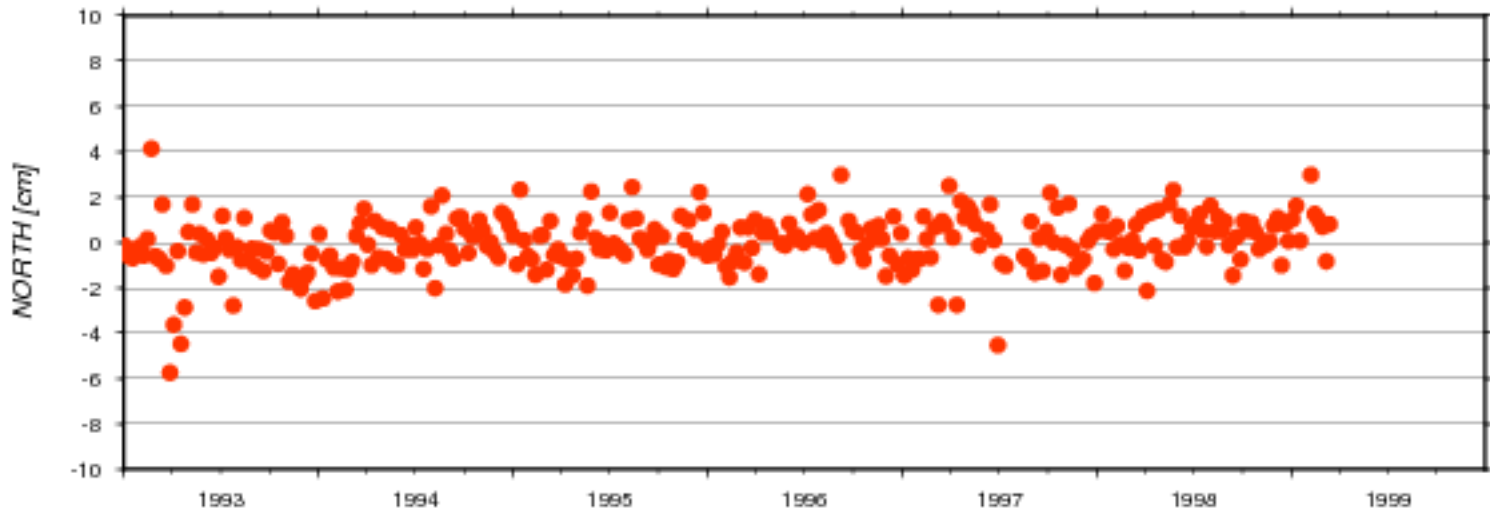

AC	#	North [cm]		East [cm]		Up [cm]		Serie
	days	mean	std	mean	std	mean	std	nb
ids	313	-0.035	1.181	0.073	1.181	-0.006	1.261	17d01

### Residuals of Cumulative Solution - Station: SPIB

● ids17d01

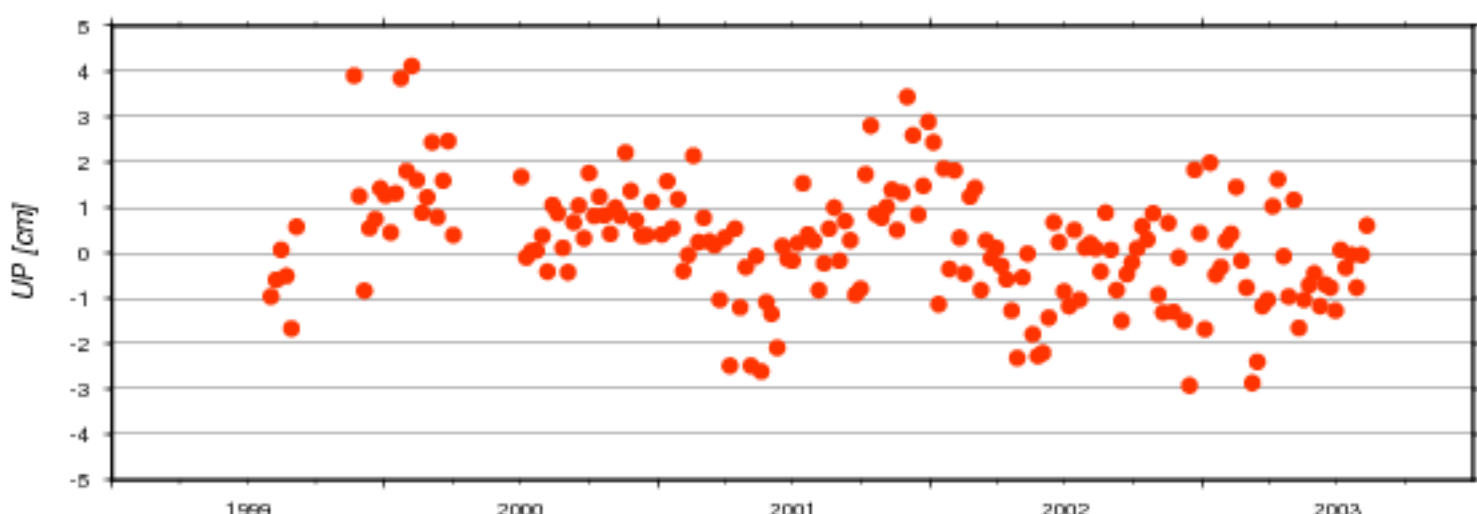
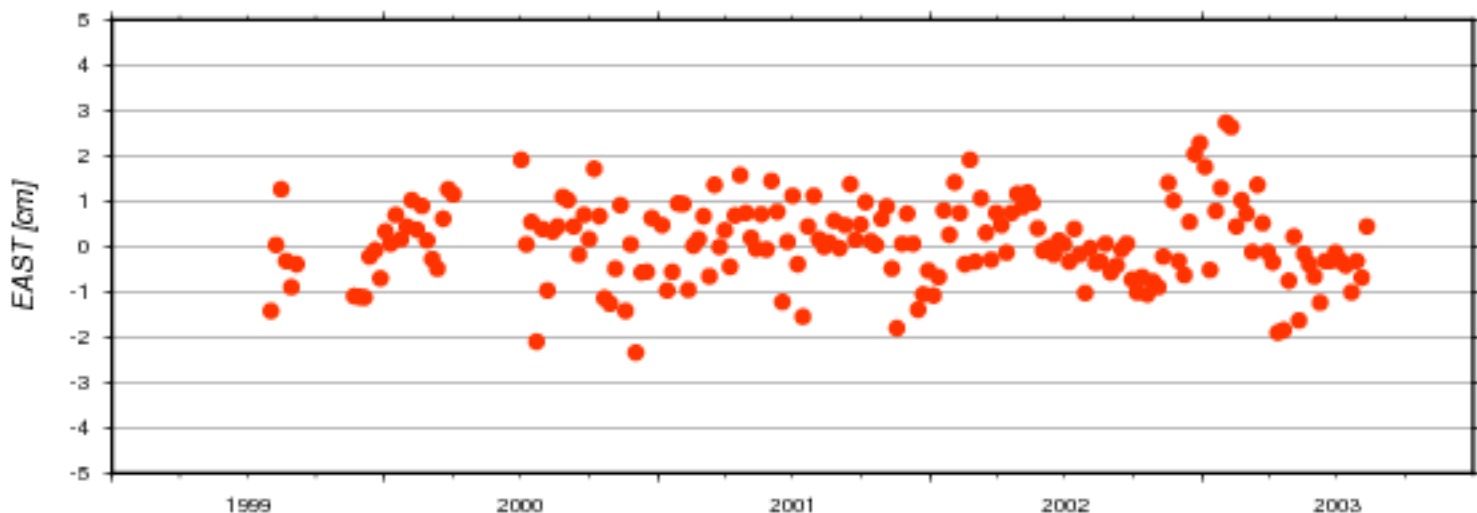
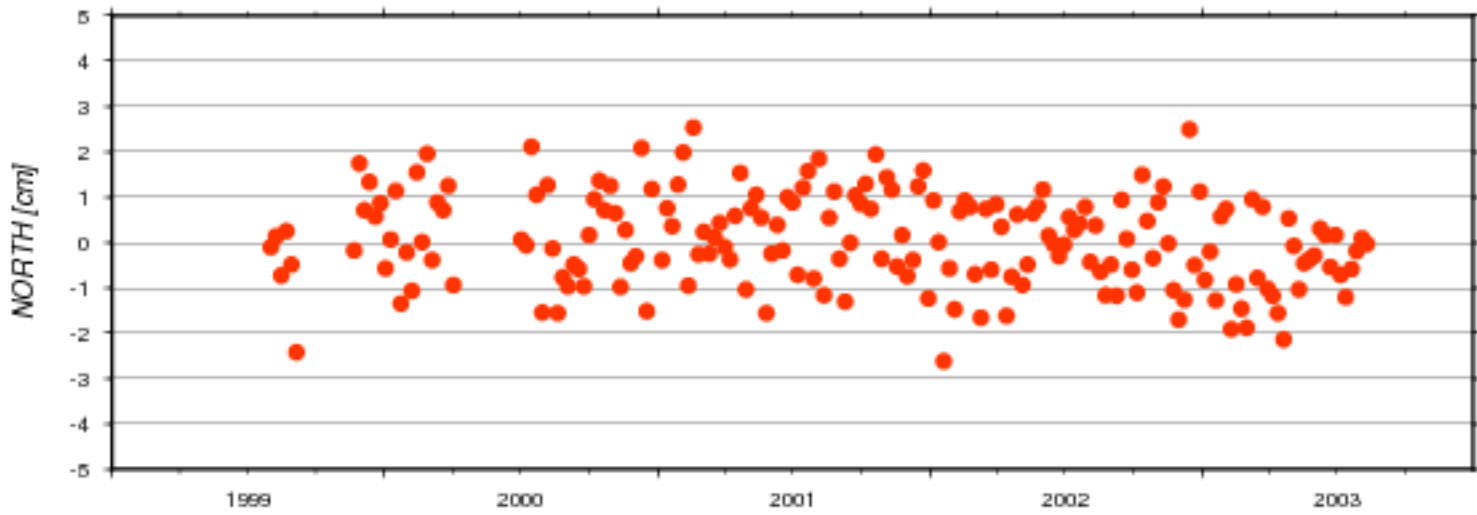

AC	#	North [cm]		East [cm]		Up [cm]		Serie
	days	mean	std	mean	std	mean	std	nb
ids	188	0.043	1.014	0.097	0.895	0.199	1.279	17d01

### Residuals of Cumulative Solution - Station: SPJB

● ids17d01

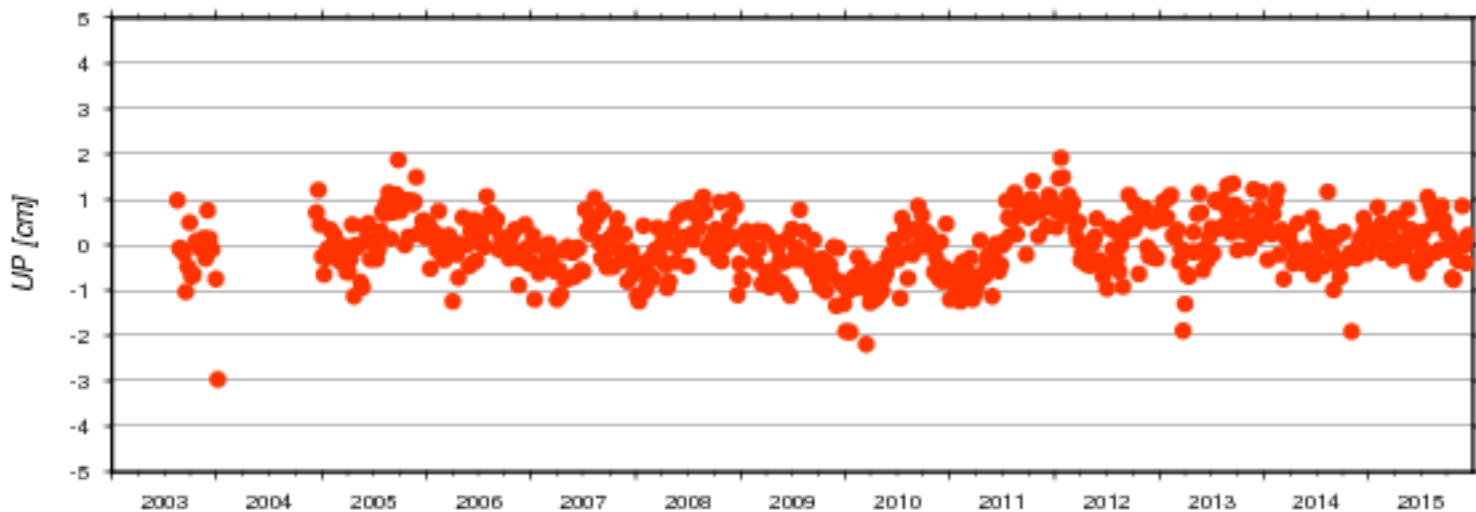
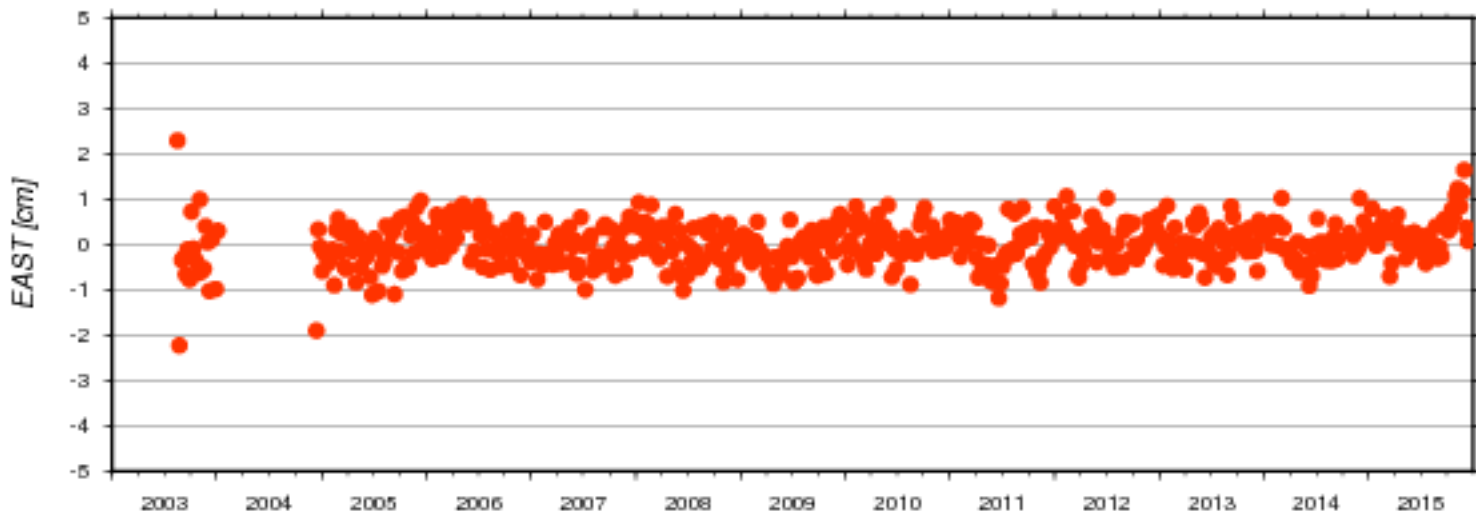
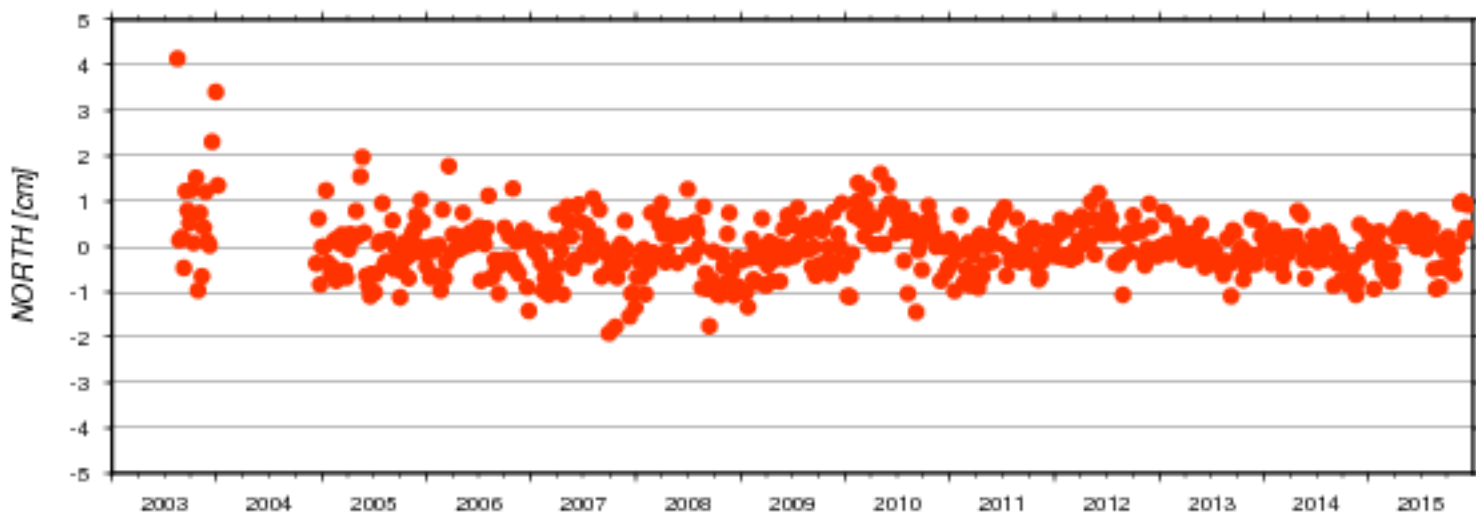

AC	#	North [cm]		East [cm]		Up [cm]		Serie
	days	mean	std	mean	std	mean	std	nb
ids	593	0.004	0.817	0.006	0.485	-0.005	0.638	17d01



### Residuals of Cumulative Solution - Station: STJB

● ids17d01

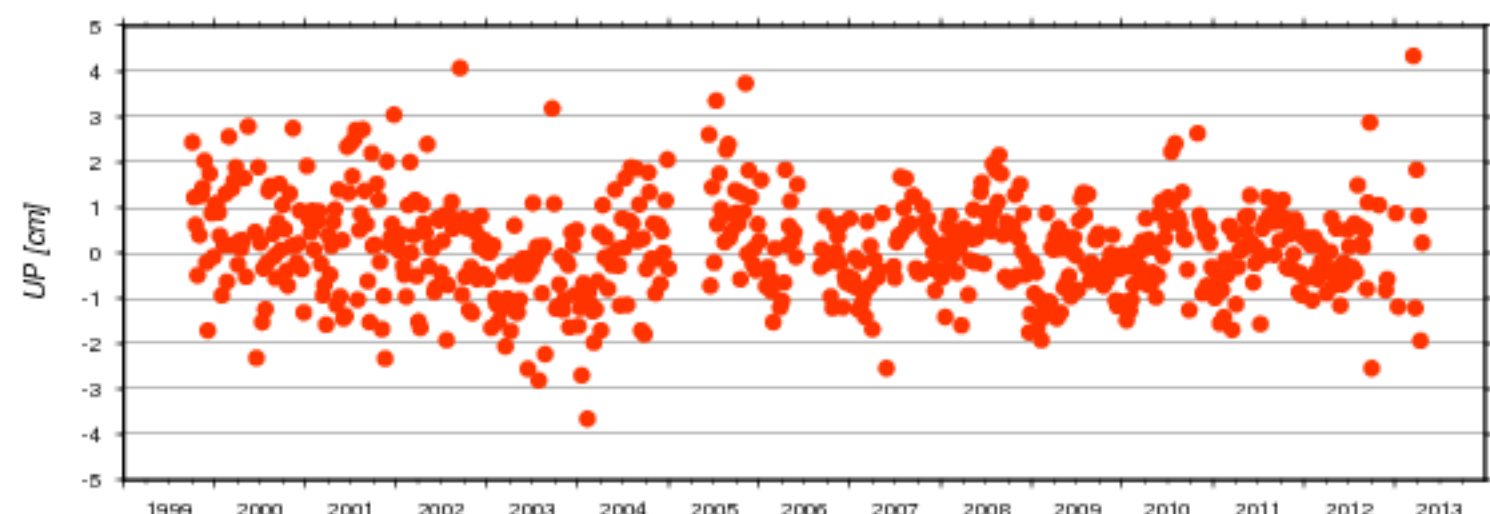
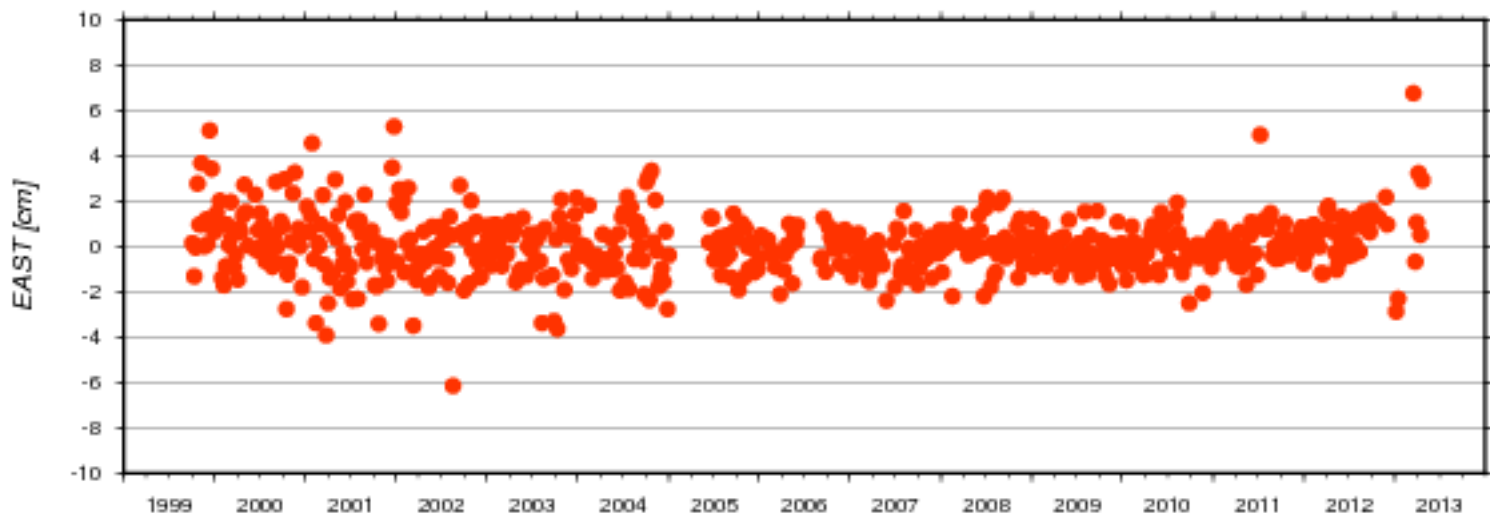
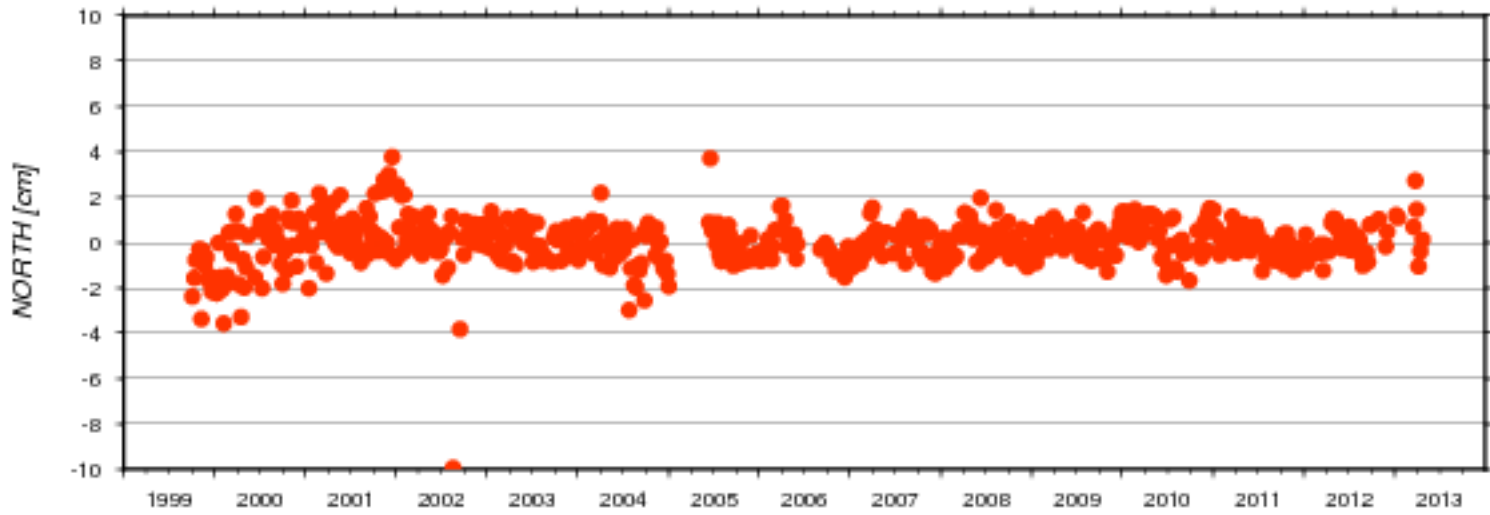

AC	# days	North [cm]		East [cm]		Up [cm]		Serie nb
		mean	std	mean	std	mean	std	
ids	631	-0.007	0.998	0.046	1.255	0.088	1.087	17d01

### Residuals of Cumulative Solution - Station: STKB

● ids17d01

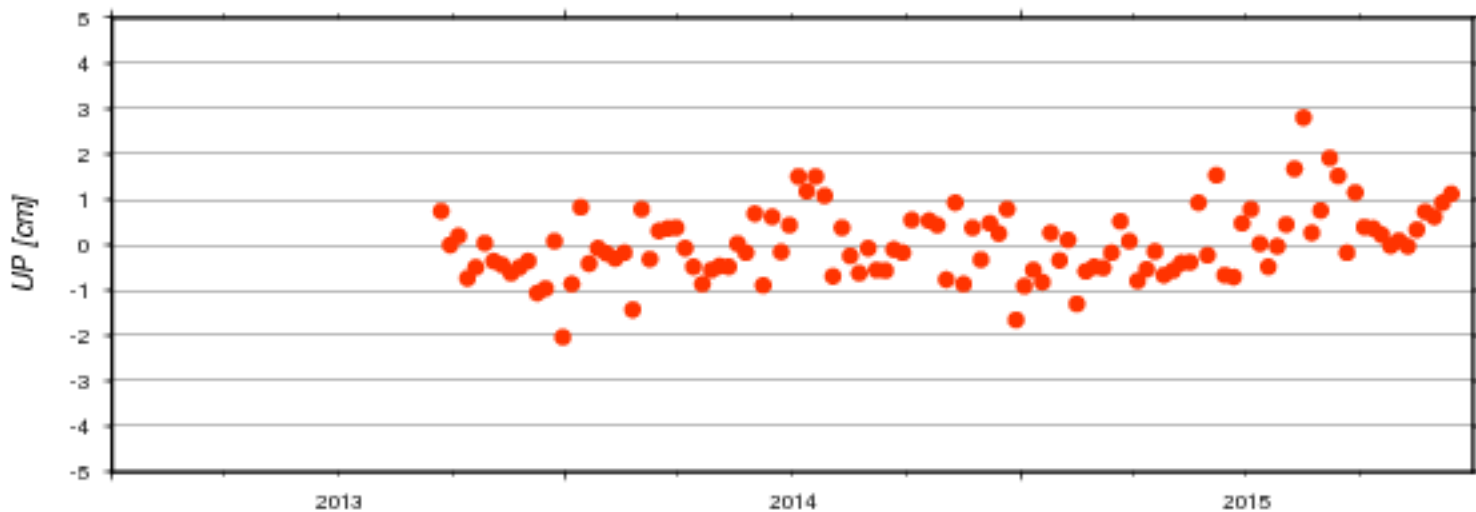
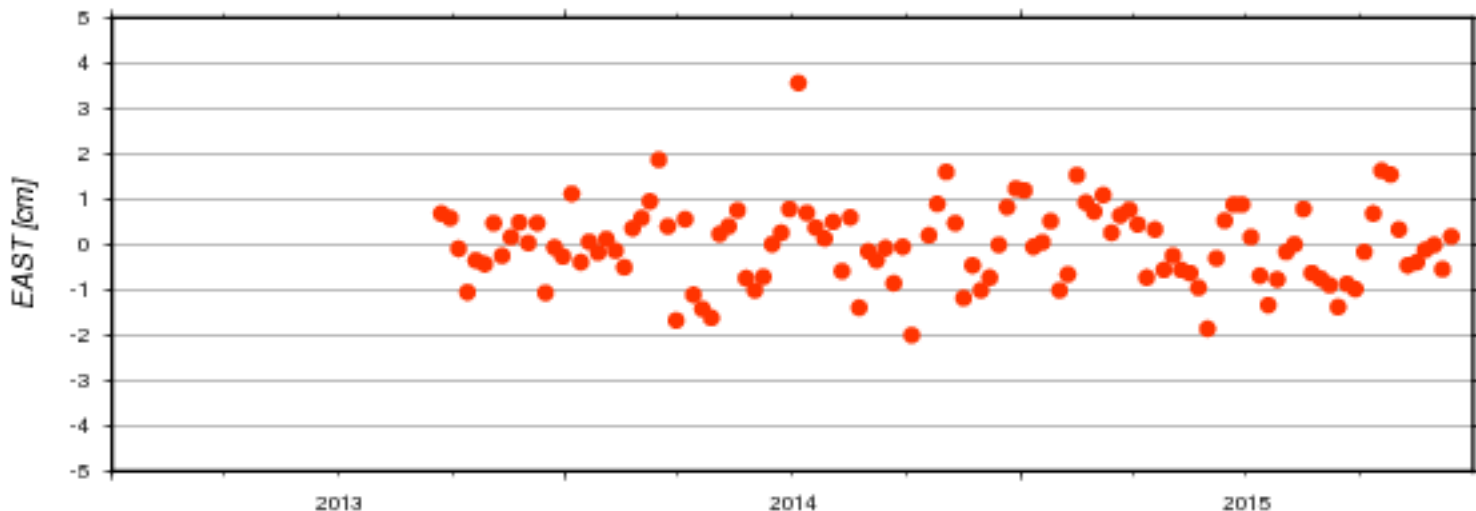
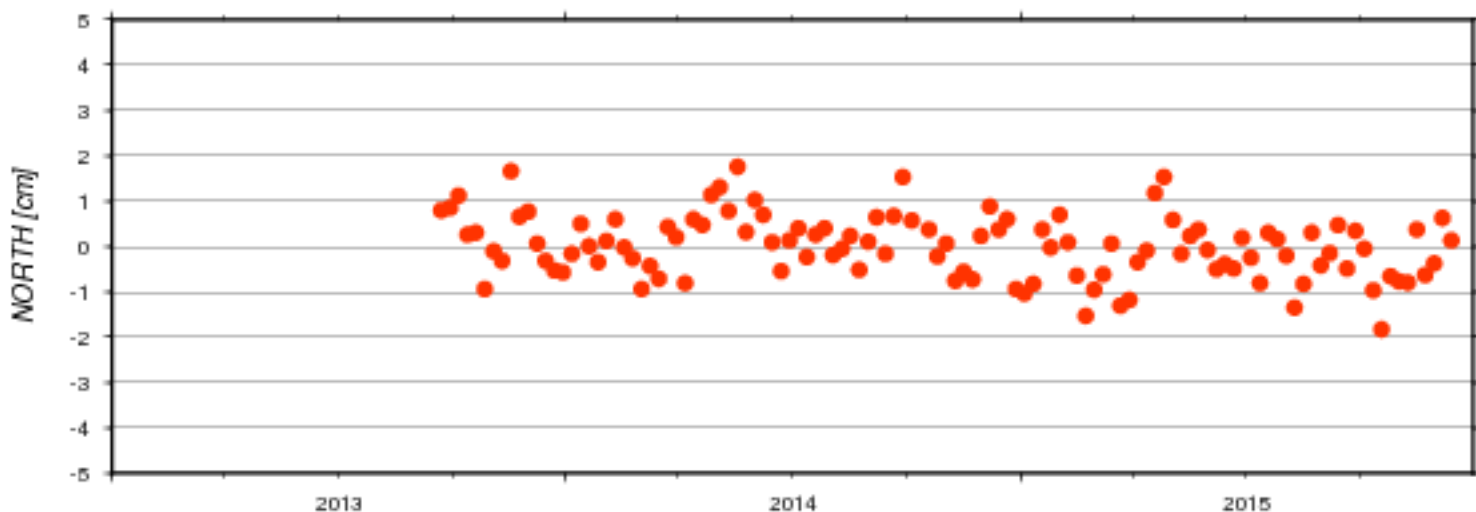

AC	#	North [cm]		East [cm]		Up [cm]		Serie
	days	mean	std	mean	std	mean	std	nb
ids	116	0.001	0.090	-0.005	0.085	0.014	0.765	17d01

Residuals of Cumulative Solution - Station: SYOB

ids17d01

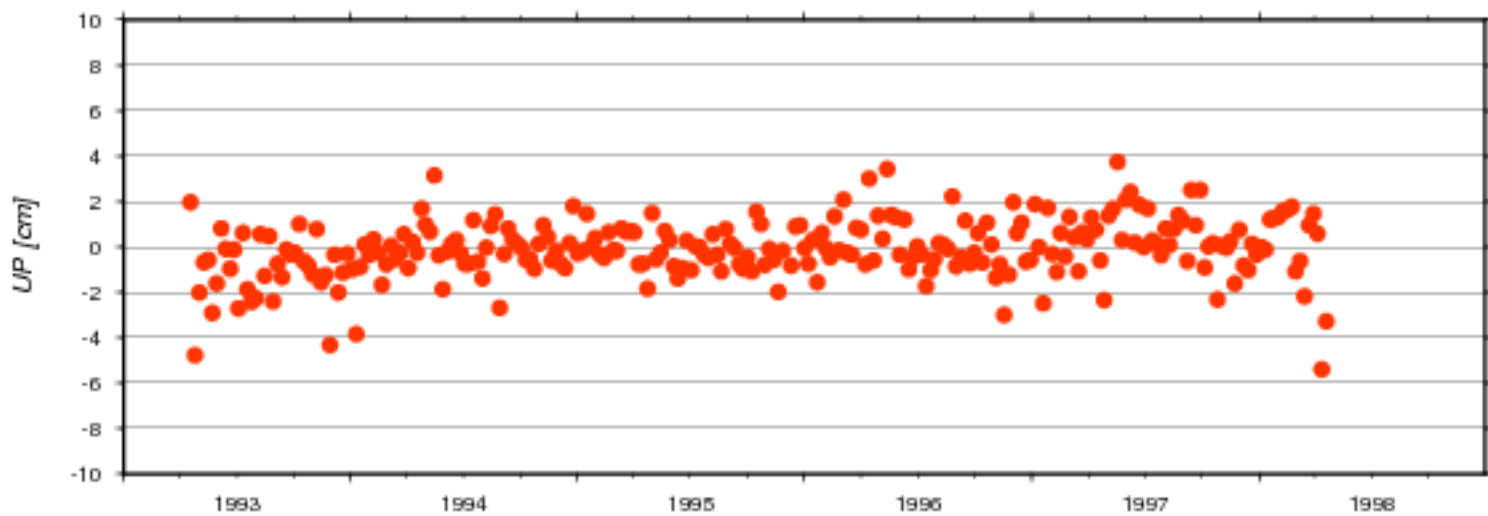
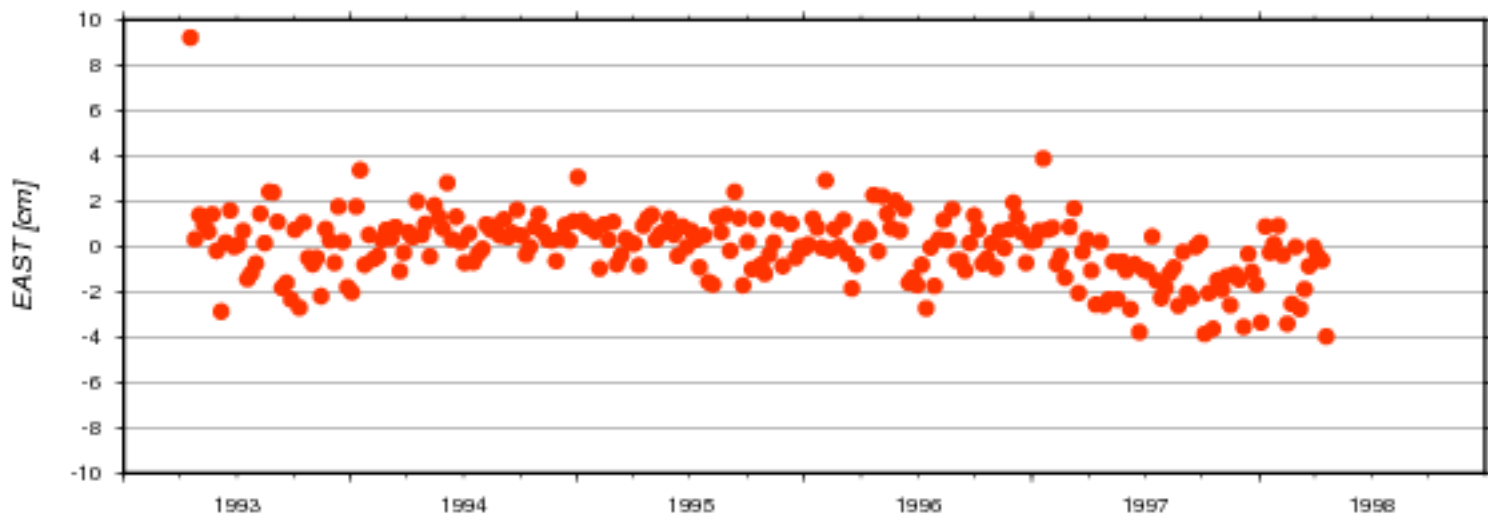
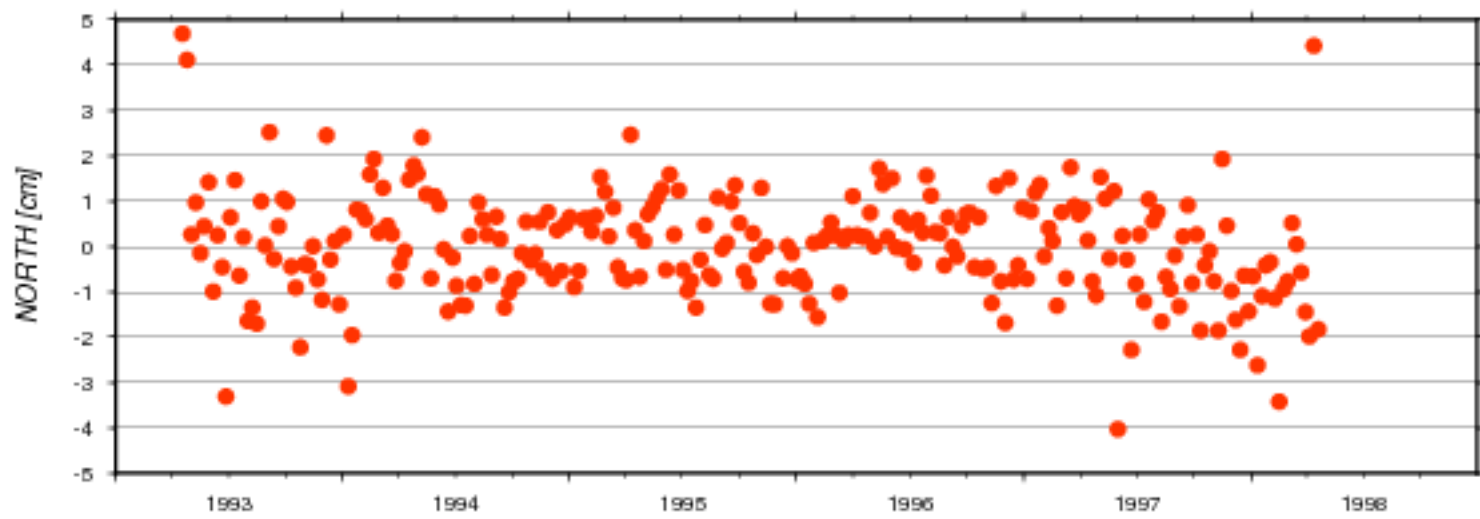

AC	#	North [cm]		East [cm]		Up [cm]		Serie	
		days	mean	std	mean	std	mean		std
ids	281		0.004	1.160	-0.049	1.488	-0.103	1.291	17d01

### Residuals of Cumulative Solution - Station: SYPB

ids17d01

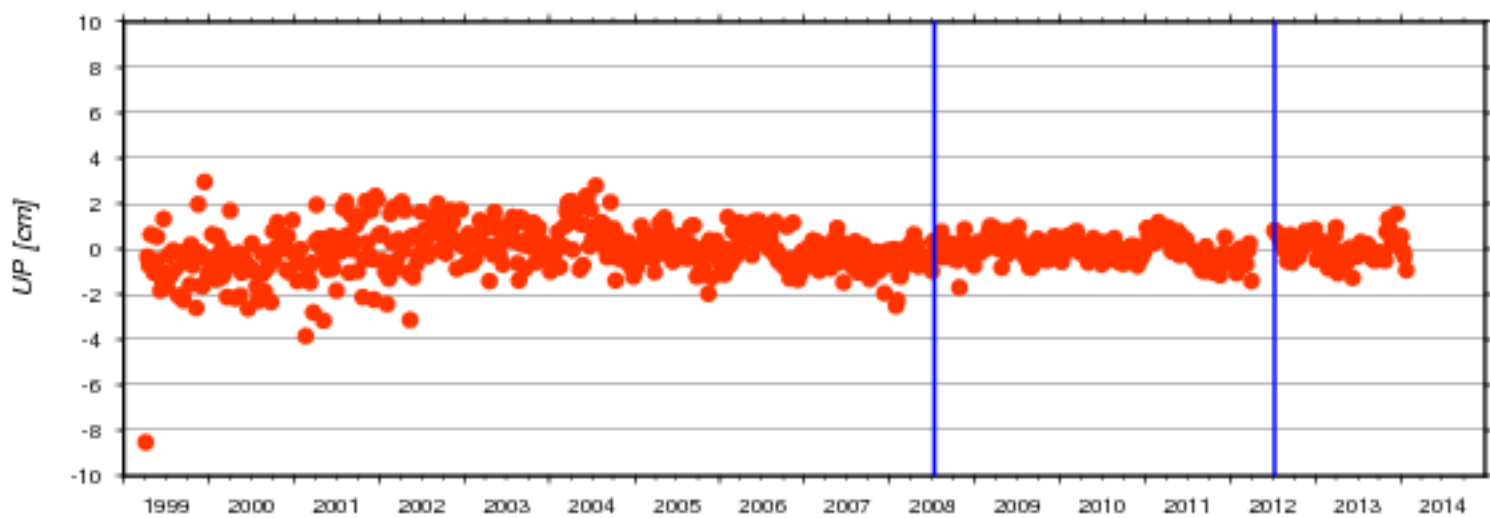
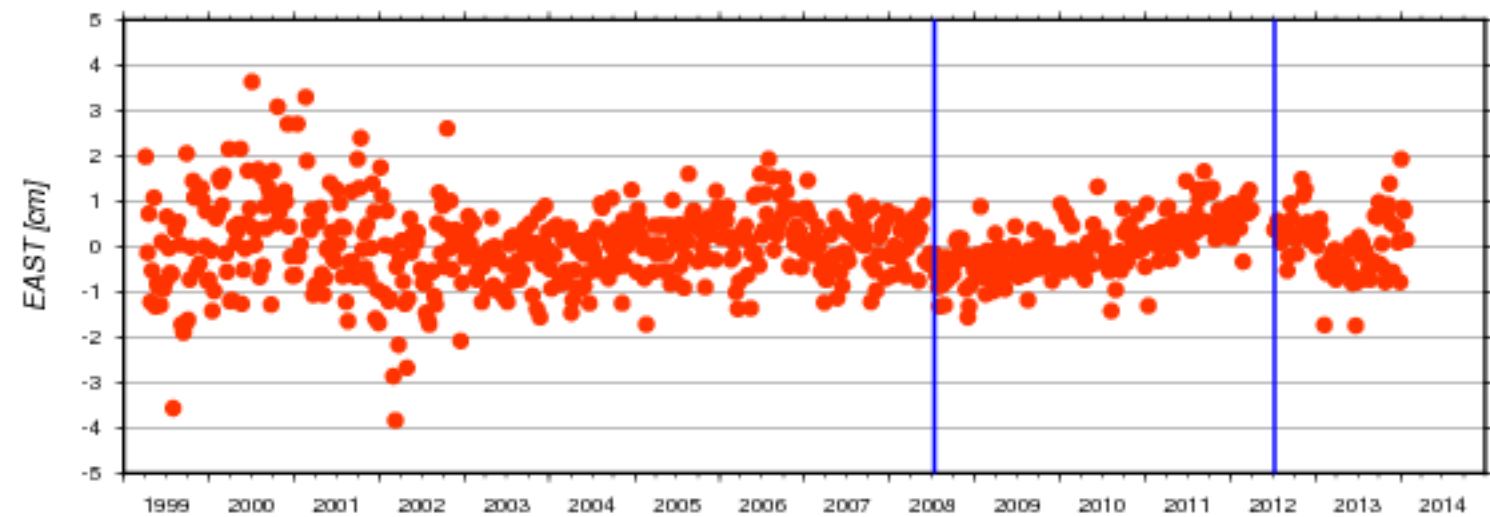
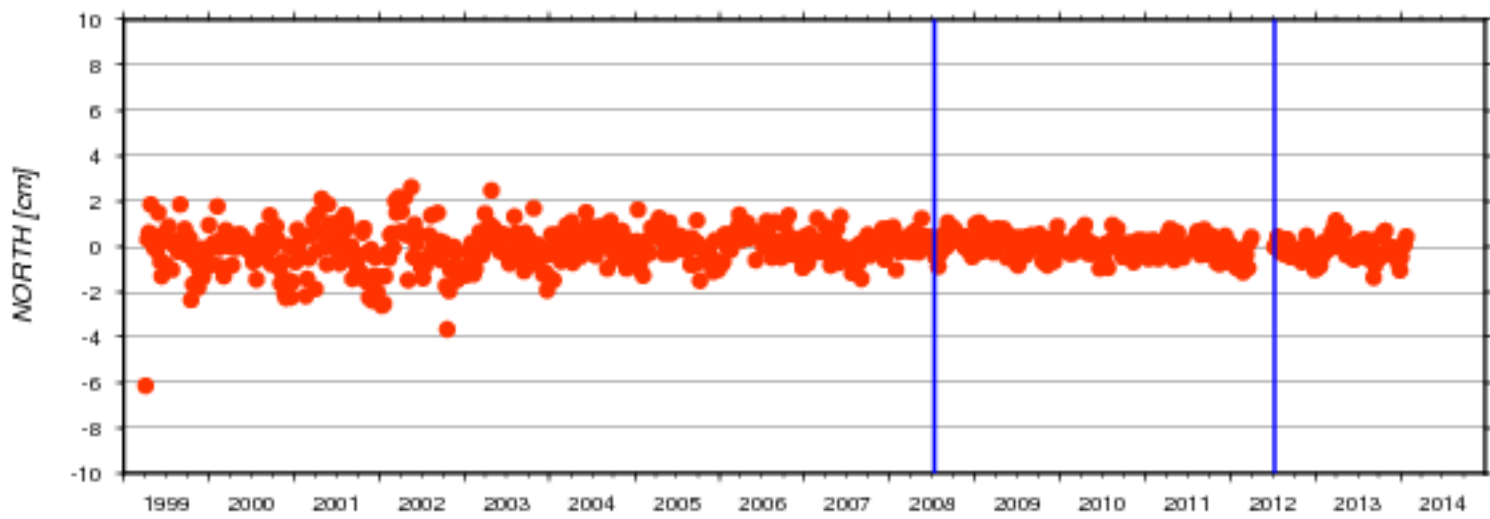

AC	# days	North [cm]		East [cm]		Up [cm]		Serie nb
		mean	std	mean	std	mean	std	
ids	754	-0.040	0.780	0.027	0.816	-0.061	0.912	17d01

### Residuals of Cumulative Solution - Station: SYQB

● ids17d01

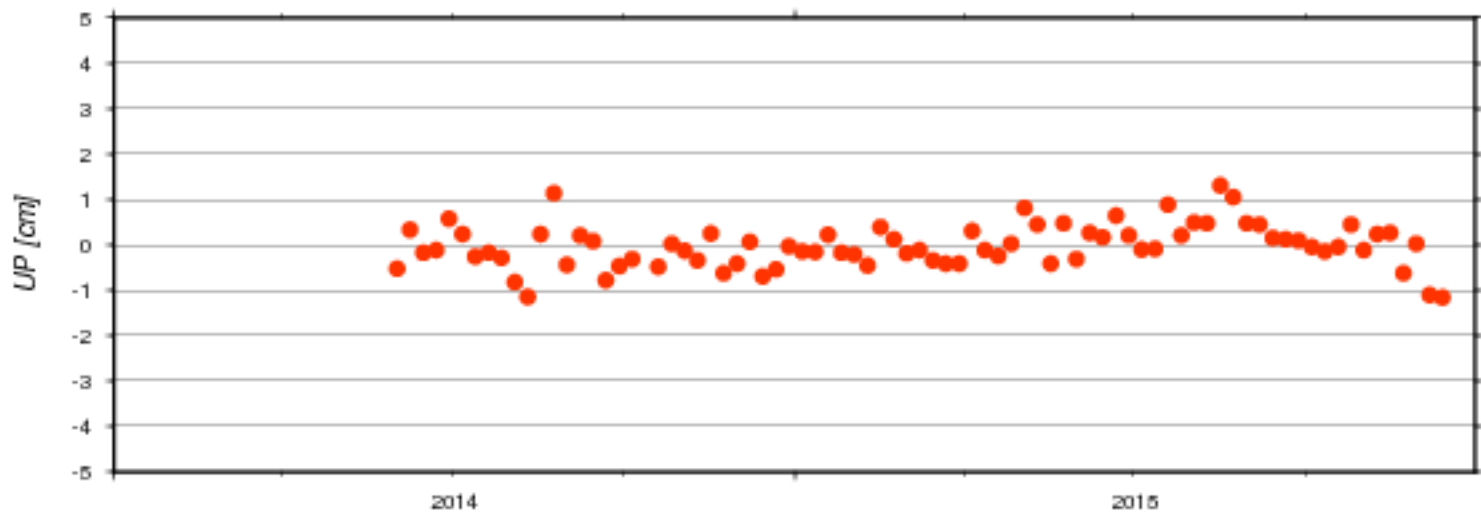
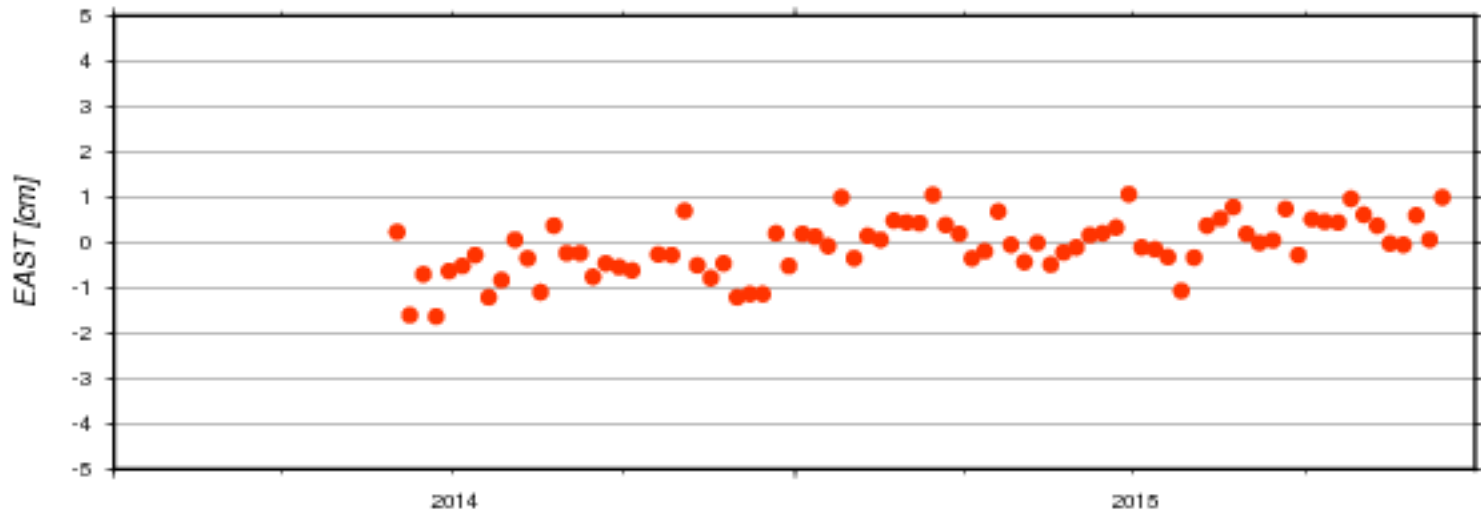
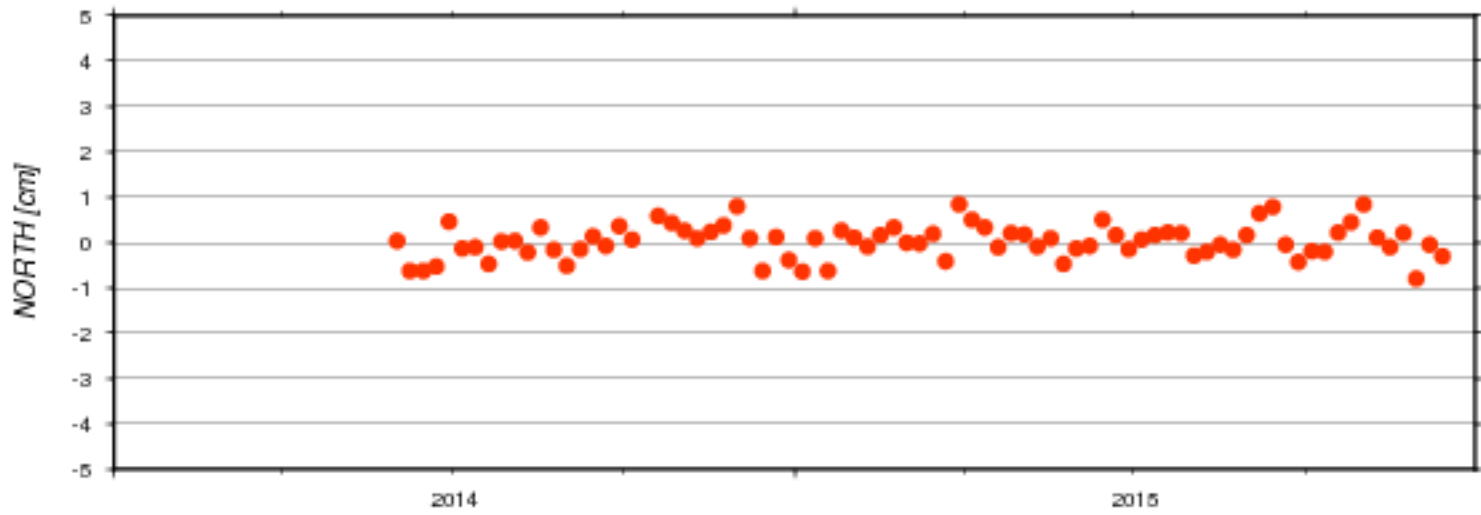

AC	#	North [cm]		East [cm]		Up [cm]		Serie
	days	mean	std	mean	std	mean	std	nb
ids	80	0.029	0.363	-0.075	0.609	-0.025	0.482	17d01

### Residuals of Cumulative Solution - Station: TANB

ids17d01

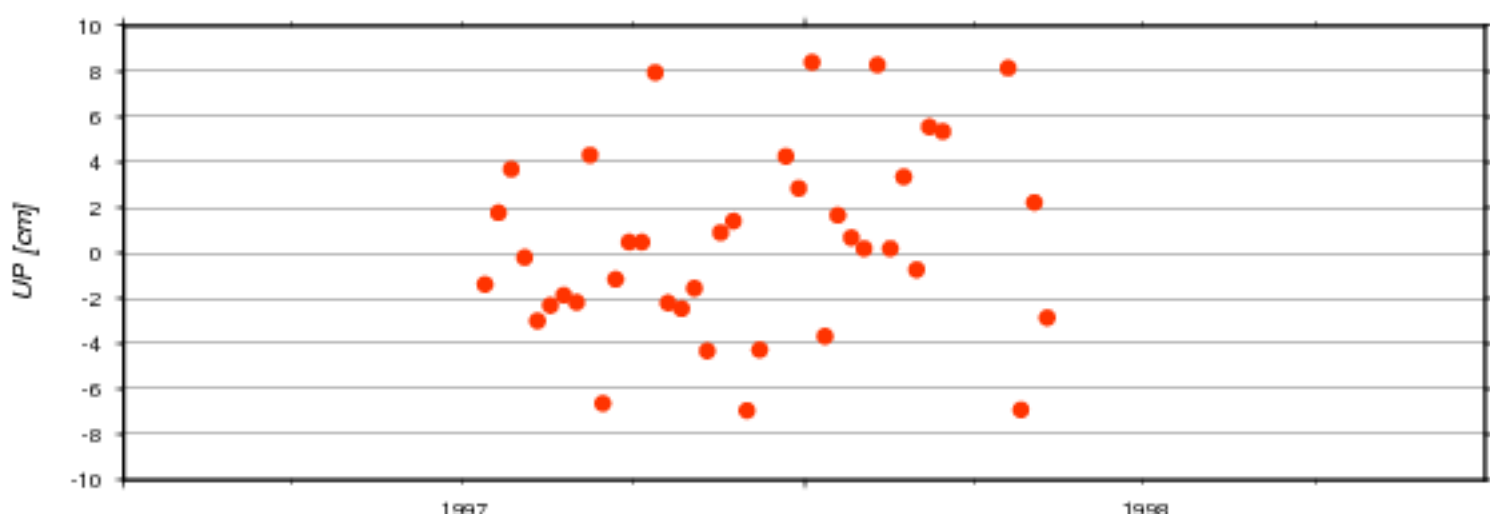
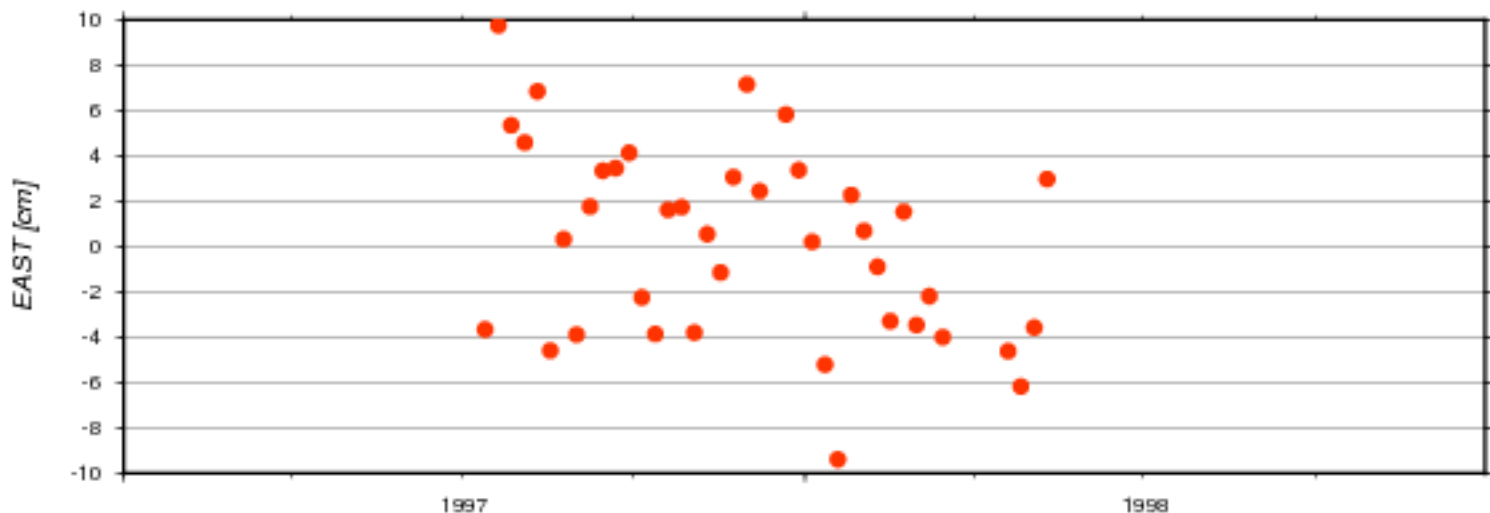
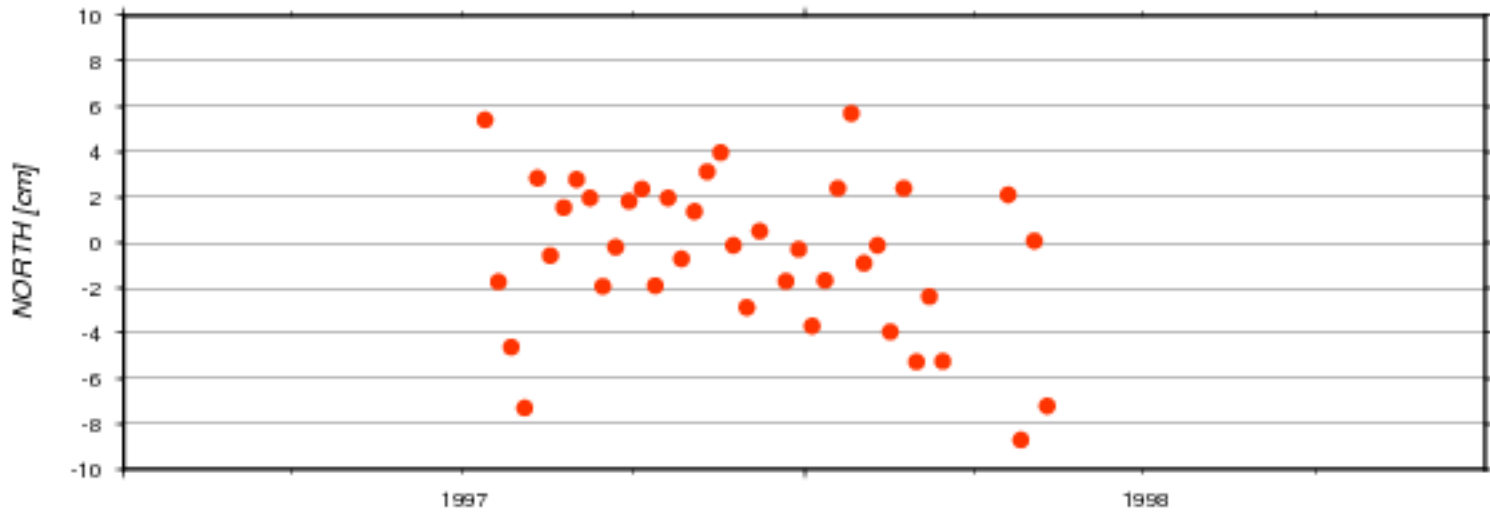

AC	#	North [cm]		East [cm]		Up [cm]		Serie
	days	mean	std	mean	std	mean	std	nb
ids	39	-0.532	3.430	0.186	4.248	0.444	4.116	17d01

### Residuals of Cumulative Solution - Station: THUB

● ids17d01

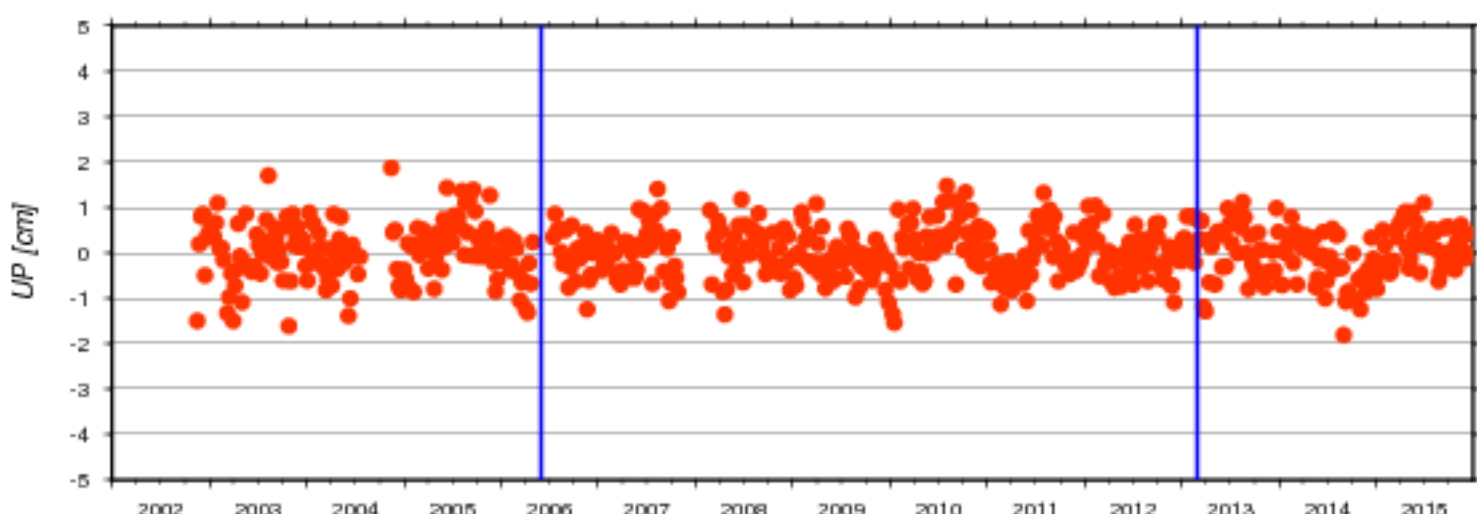
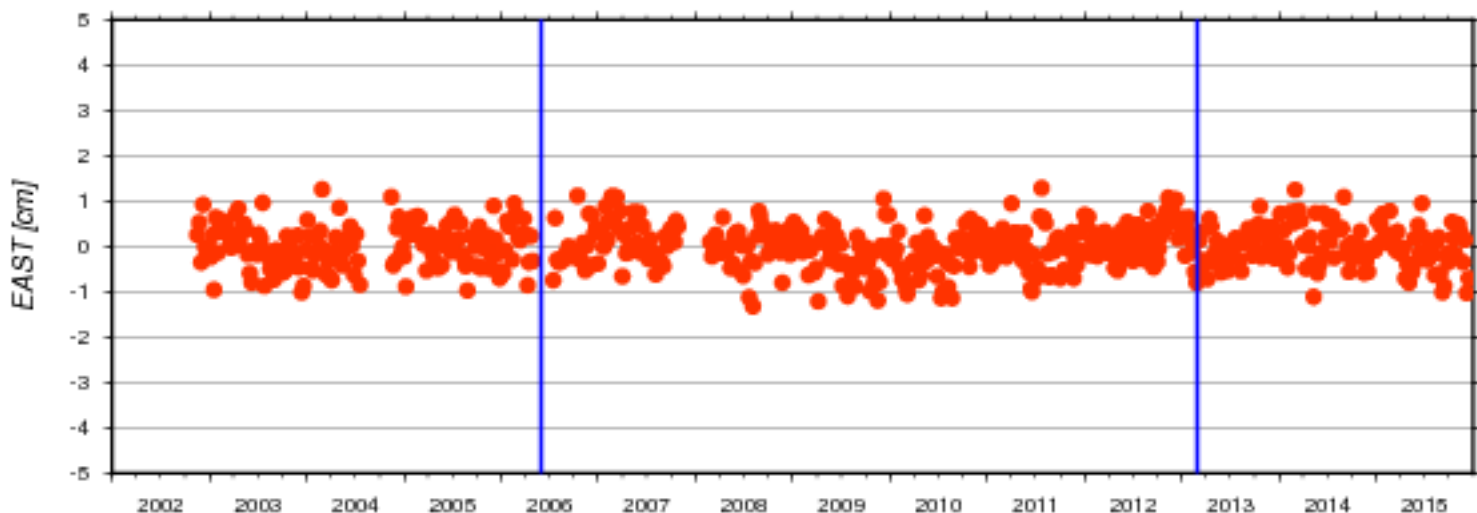
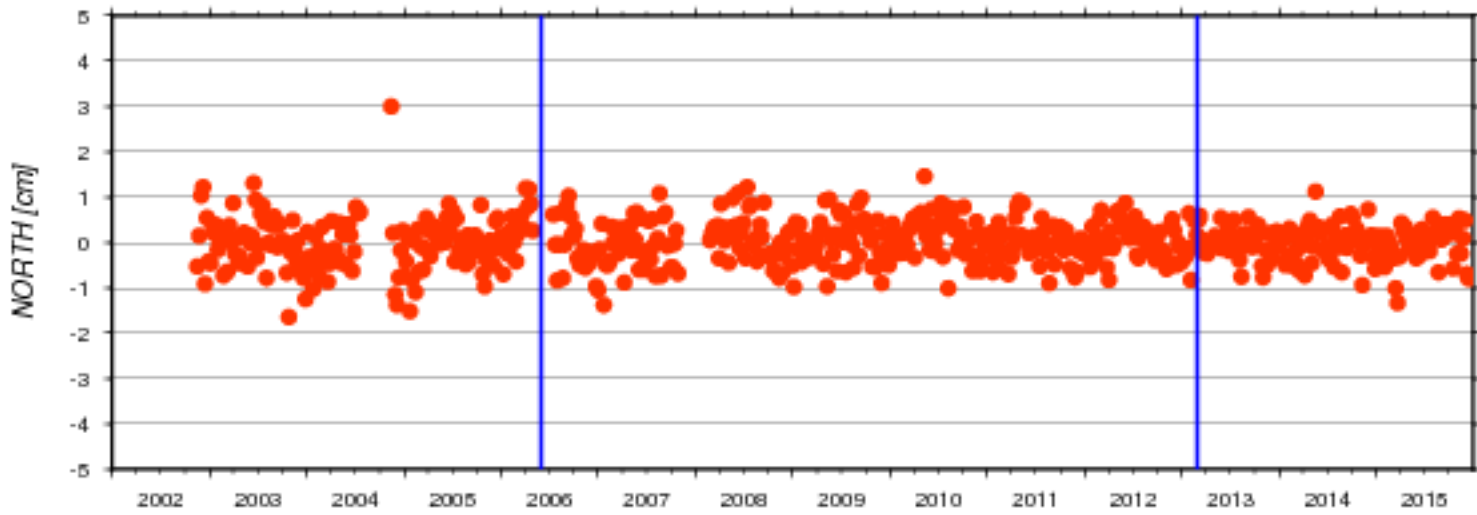

AC	#	North [cm]		East [cm]		Up [cm]		Serie
	days	mean	std	mean	std	mean	std	nb
ids	639	0.006	0.484	0.002	0.462	0.007	0.571	17d01

## Residuals of Cumulative Solution - Station: TLHA

ids17d01

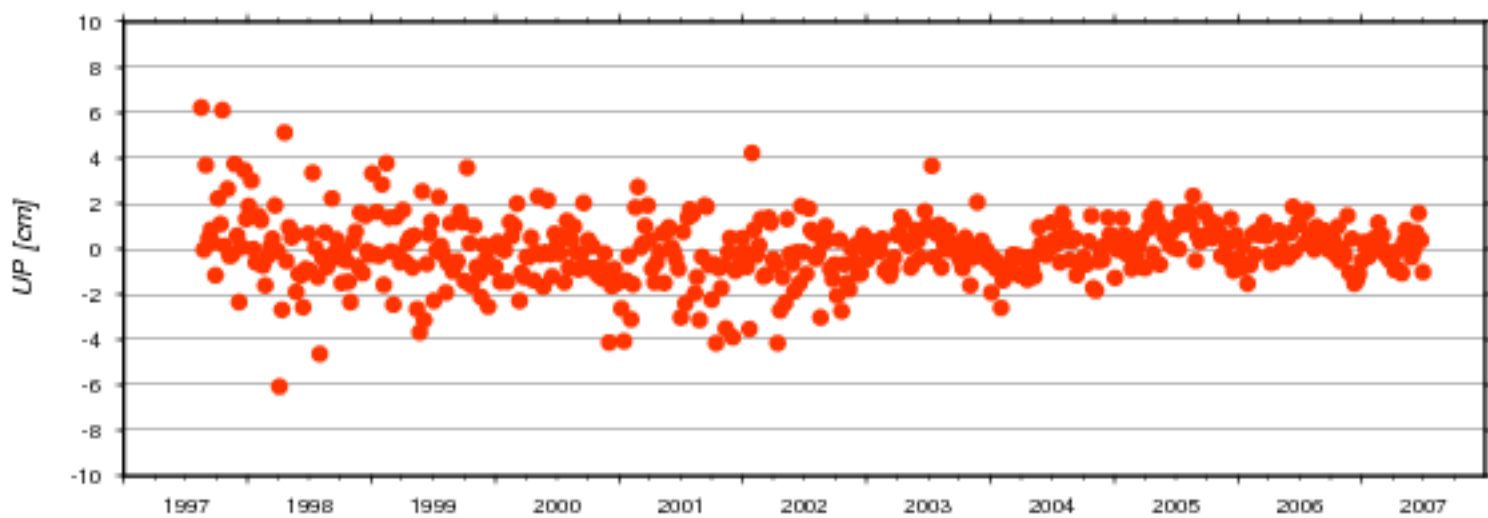
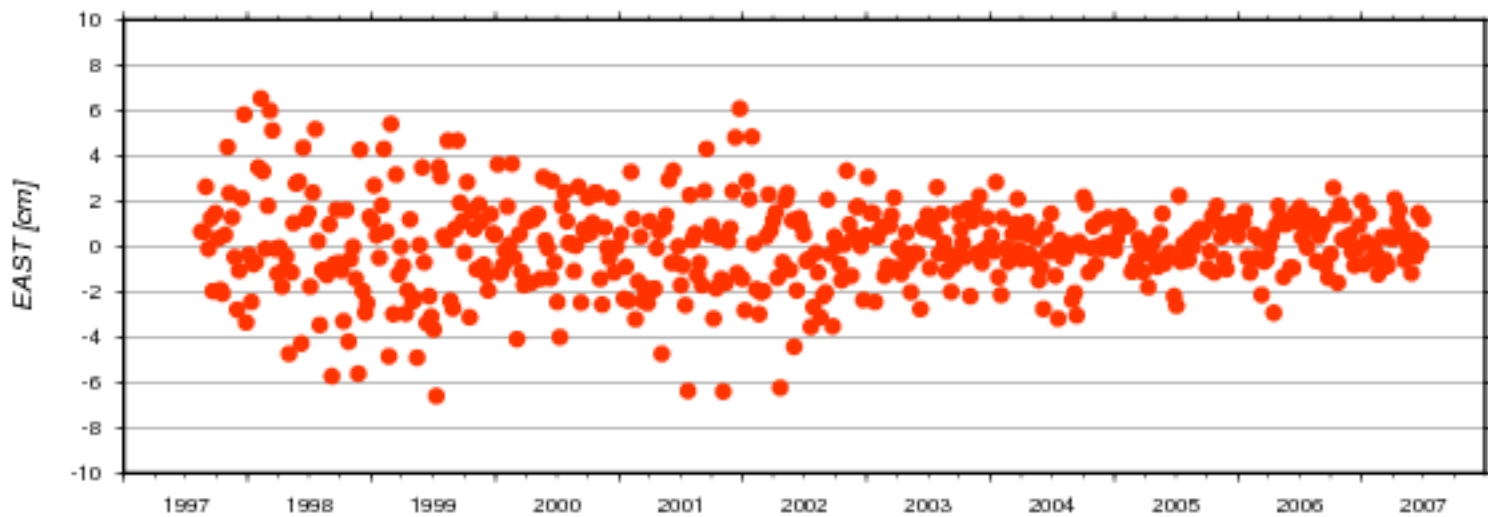
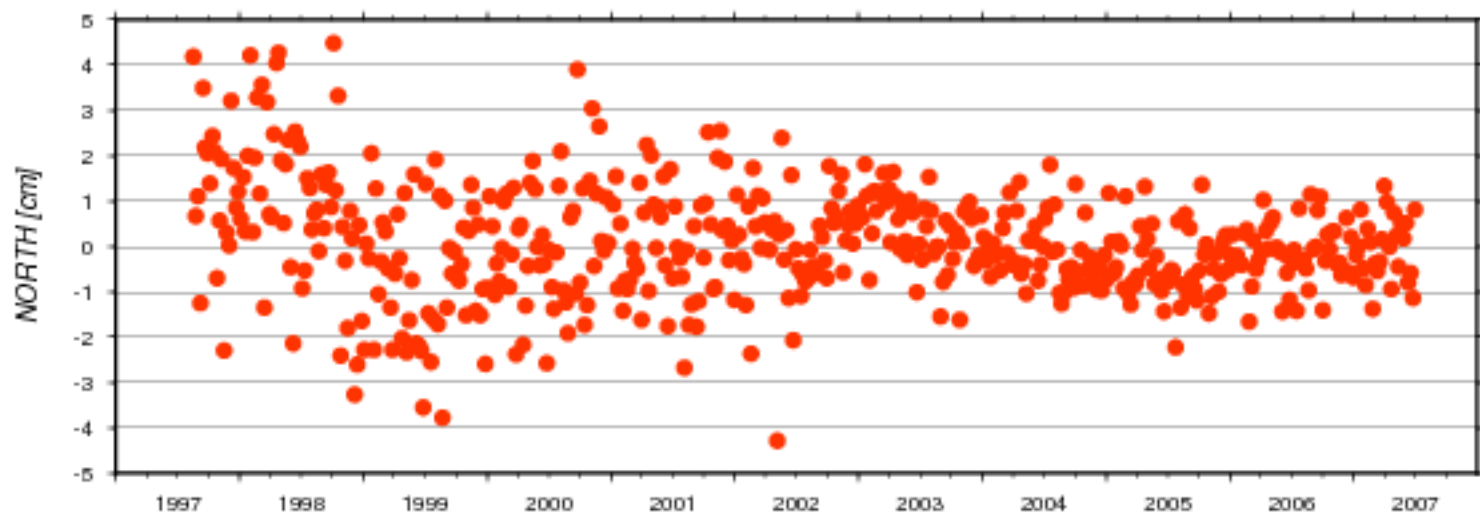

AC	#	North [cm]		East [cm]		Up [cm]		Serie
	days	mean	std	mean	std	mean	std	nb
ids	515	0.077	1.244	0.027	1.944	-0.055	1.397	17d01



### Residuals of Cumulative Solution - Station: TLSA

● ids17d01

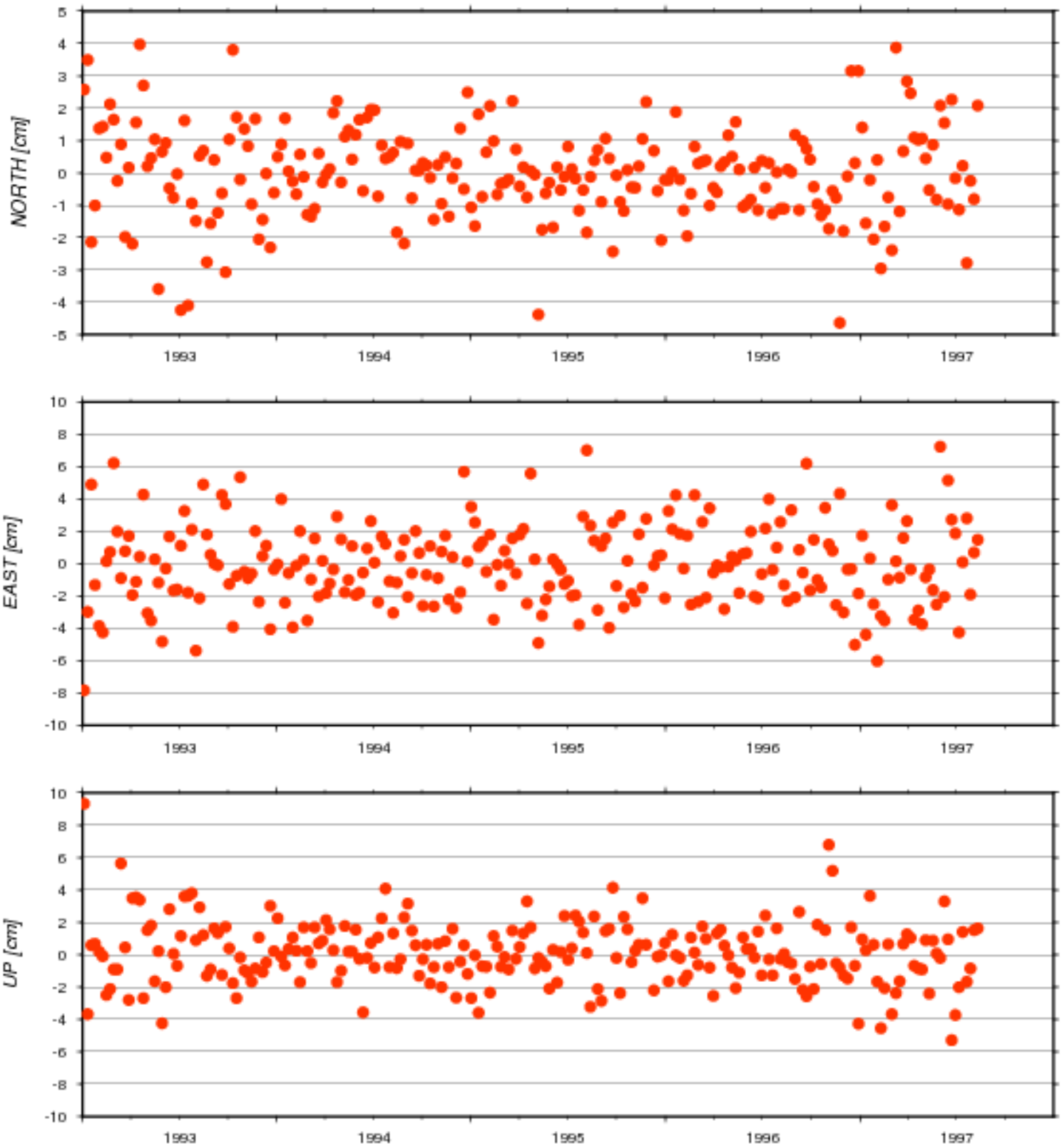

AC	#	North [cm]		East [cm]		Up [cm]		Serie
	days	mean	std	mean	std	mean	std	nb
ids	240	-0.019	1.440	-0.075	2.516	0.111	1.964	17d01

### Residuals of Cumulative Solution - Station: TLSB

● ids17d01

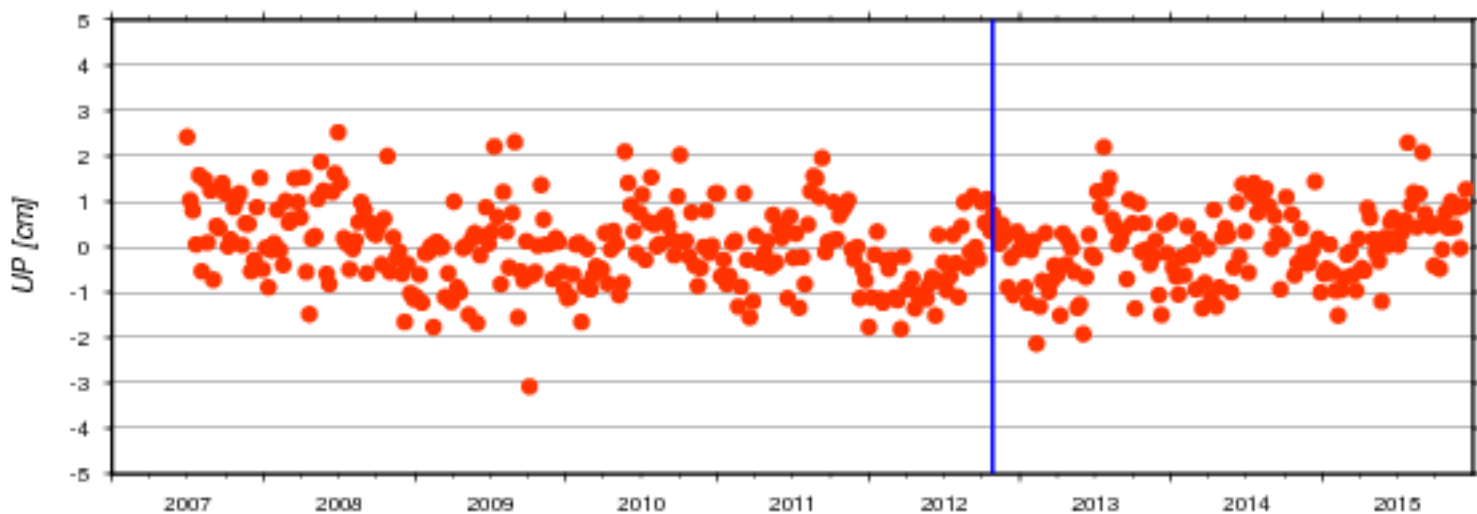
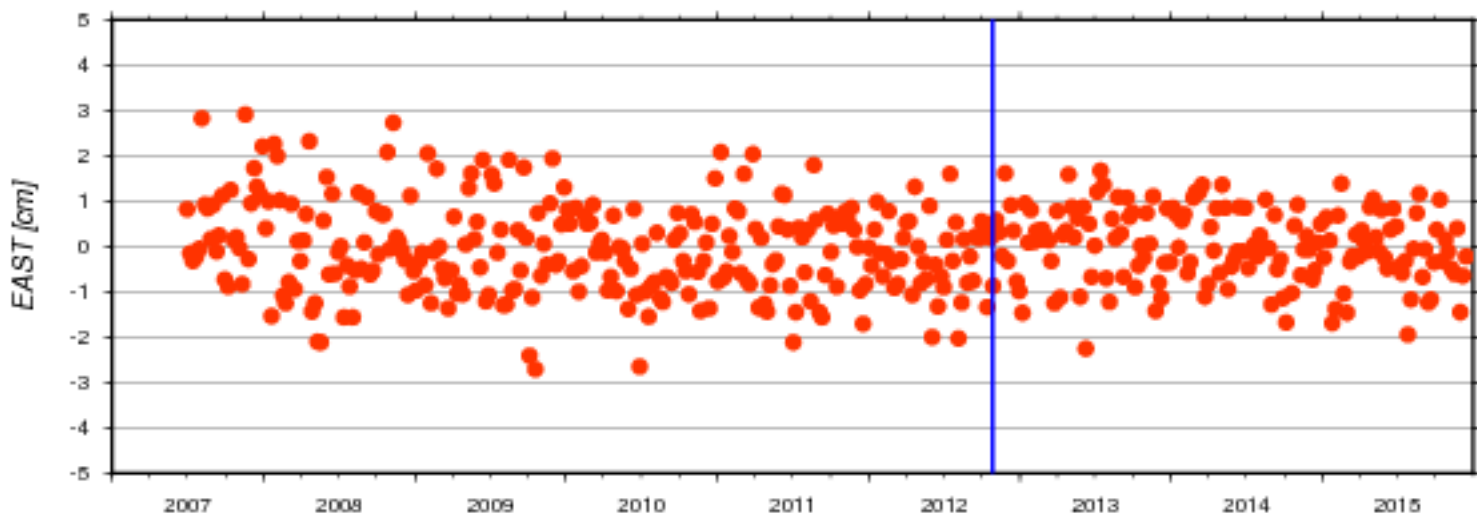
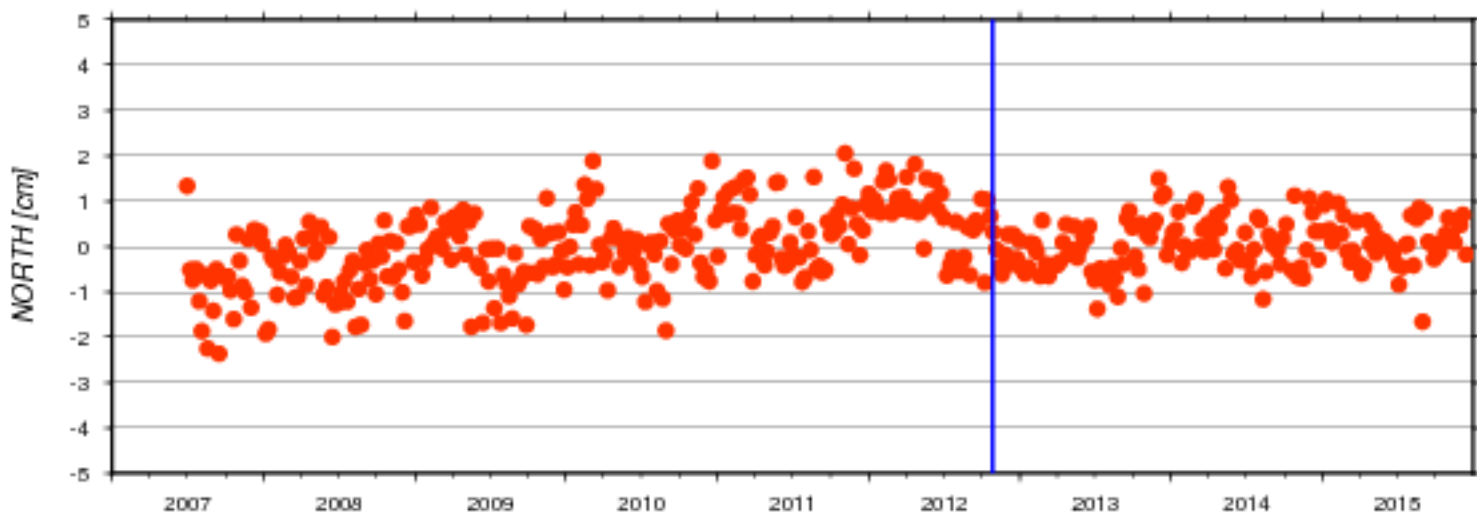

AC	#	North [cm]		East [cm]		Up [cm]		Serie
	days	mean	std	mean	std	mean	std	nb
ids	441	0.000	0.756	-0.021	0.947	0.017	0.868	17d01

### Residuals of Cumulative Solution - Station: TRIA

ids17d01

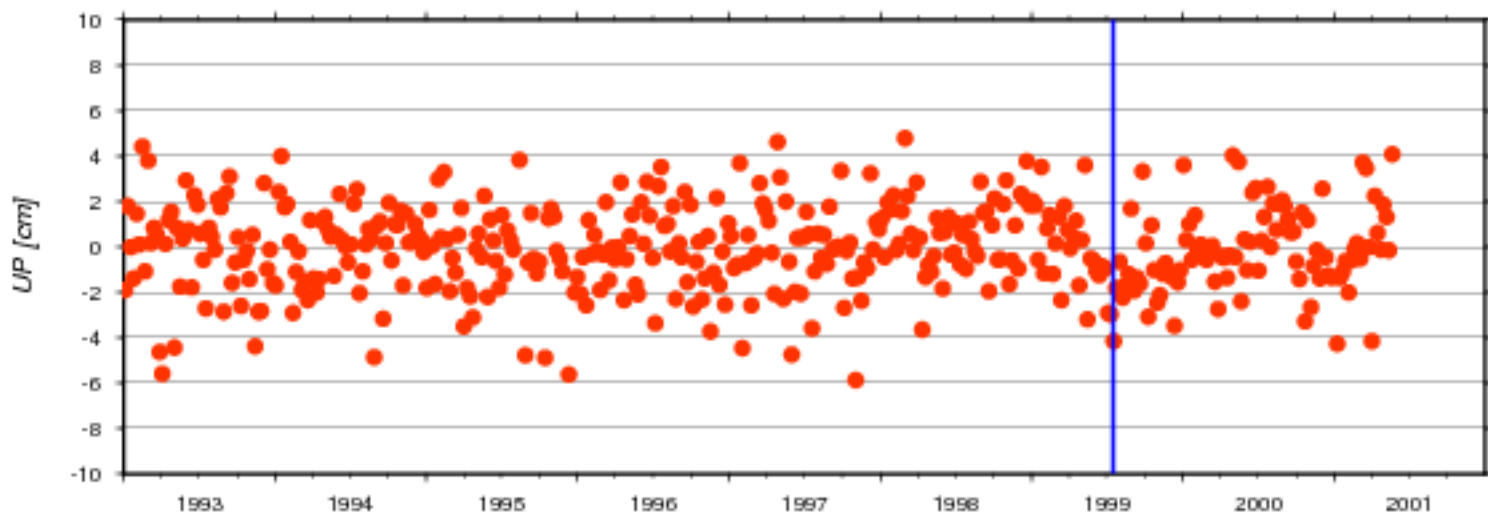
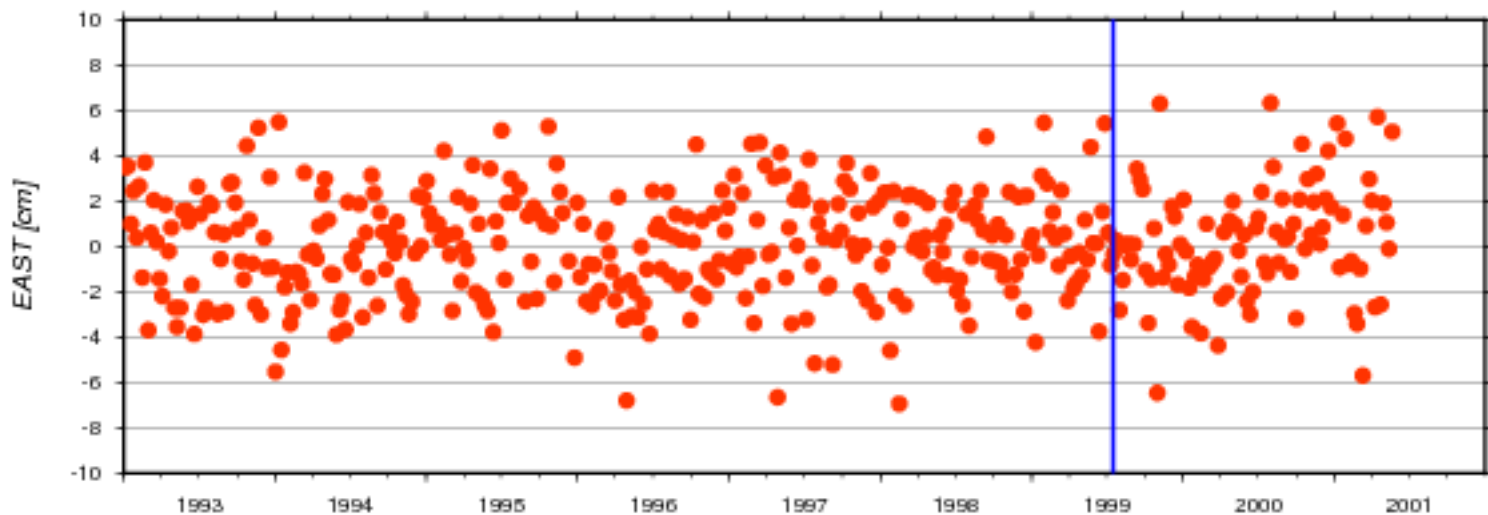
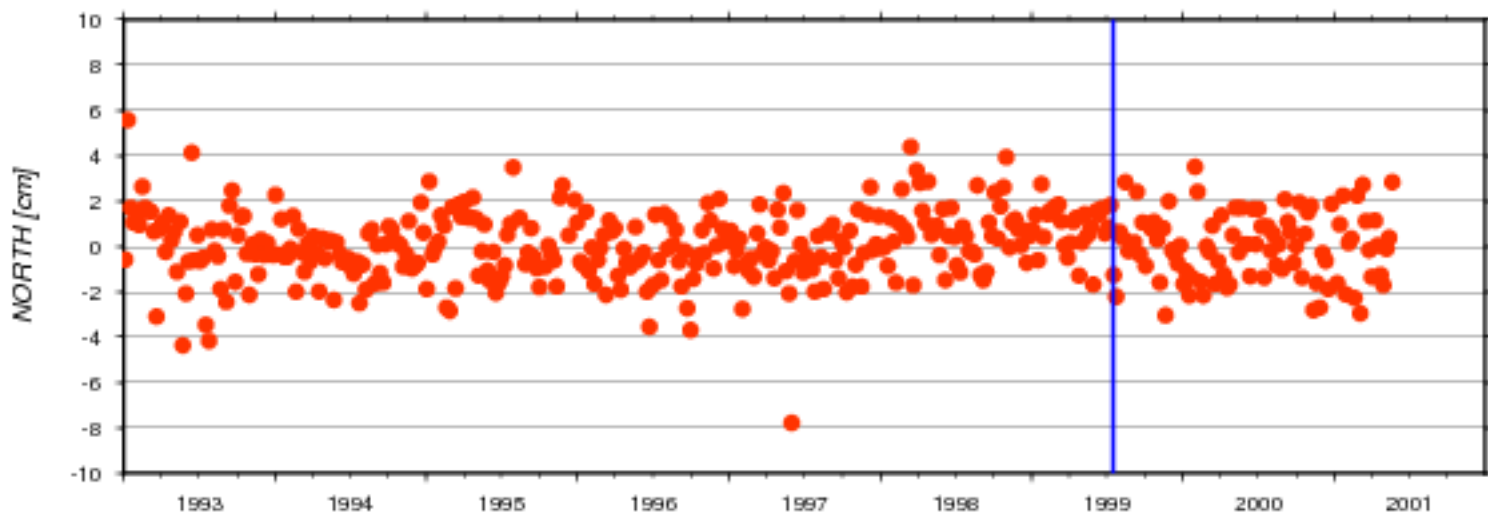

AC	#	North [cm]		East [cm]		Up [cm]		Serie
	days	mean	std	mean	std	mean	std	nb
ids	432	0.050	1.490	0.081	2.352	-0.086	1.895	17d01

### Residuals of Cumulative Solution - Station: TRIB

ids17d01

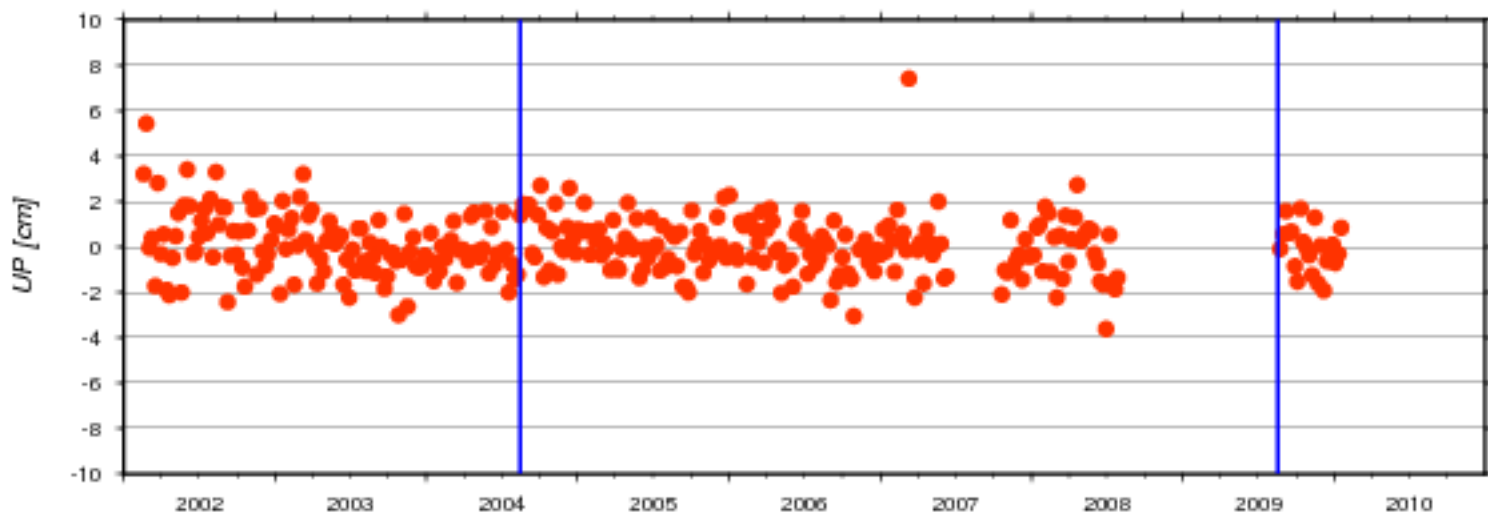
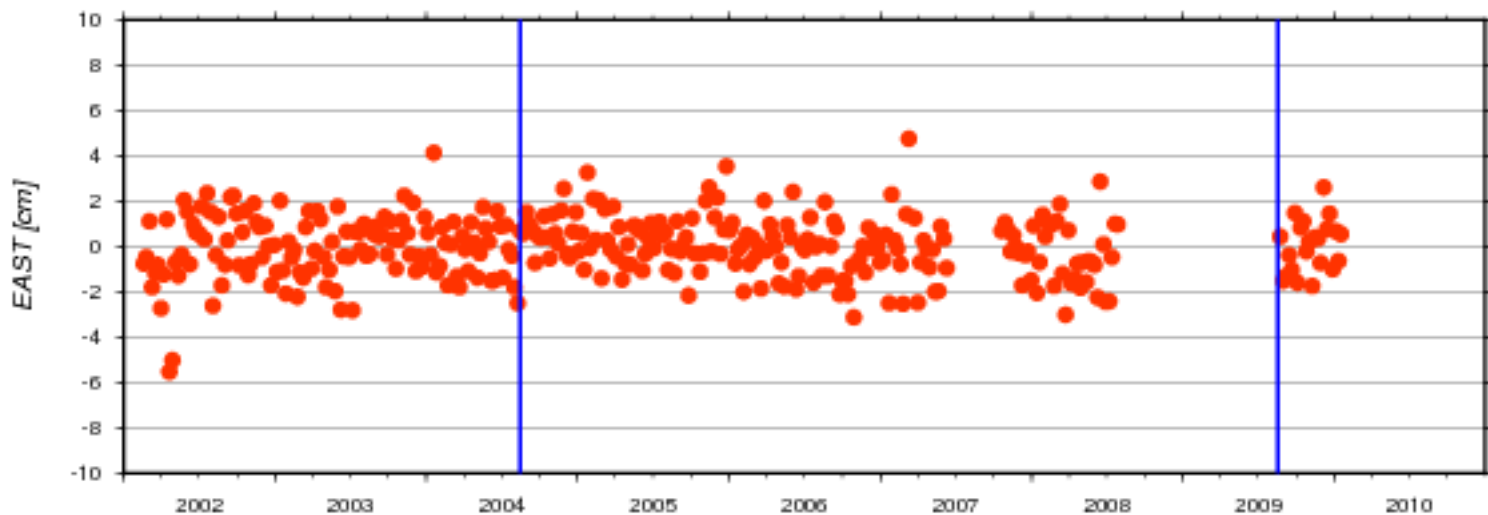
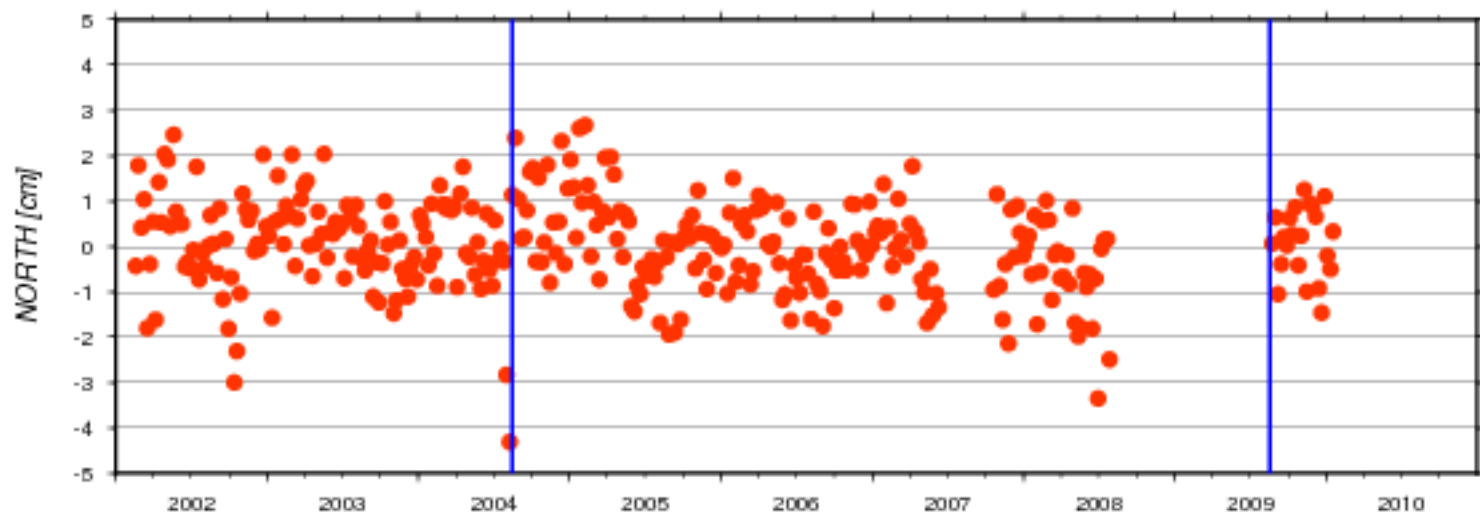

AC	#	North [cm]		East [cm]		Up [cm]		Serie
	days	mean	std	mean	std	mean	std	nb
ids	339	0.017	1.019	-0.023	1.349	0.028	1.290	17d01

### Residuals of Cumulative Solution - Station: TRJB

● ids17d01

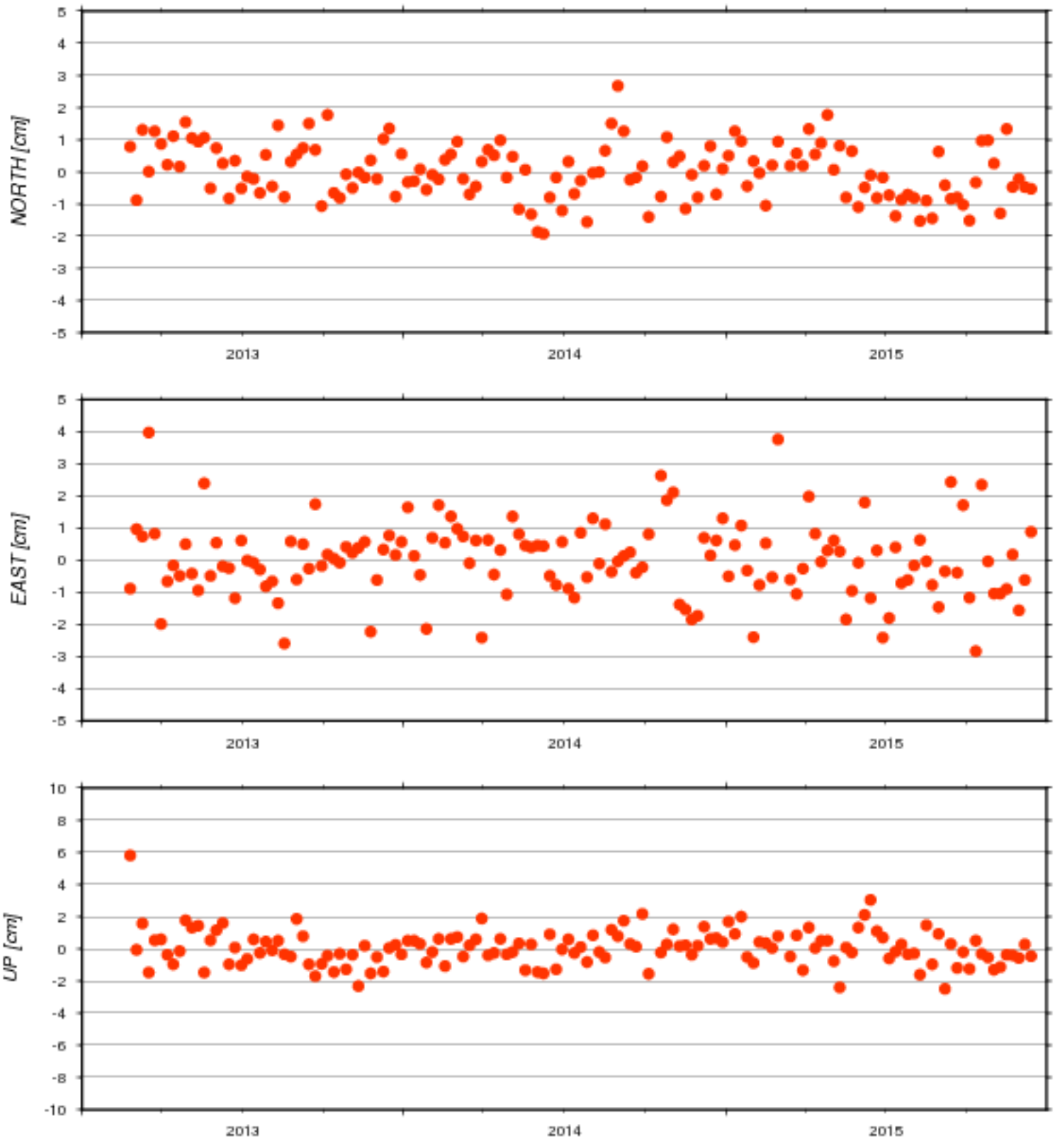

AC	#	North [cm]		East [cm]		Up [cm]		Serie
	days	mean	std	mean	std	mean	std	nb
ids	145	0.018	0.880	0.013	1.173	0.048	1.108	17d01

### Residuals of Cumulative Solution - Station: WALA

ids17d01

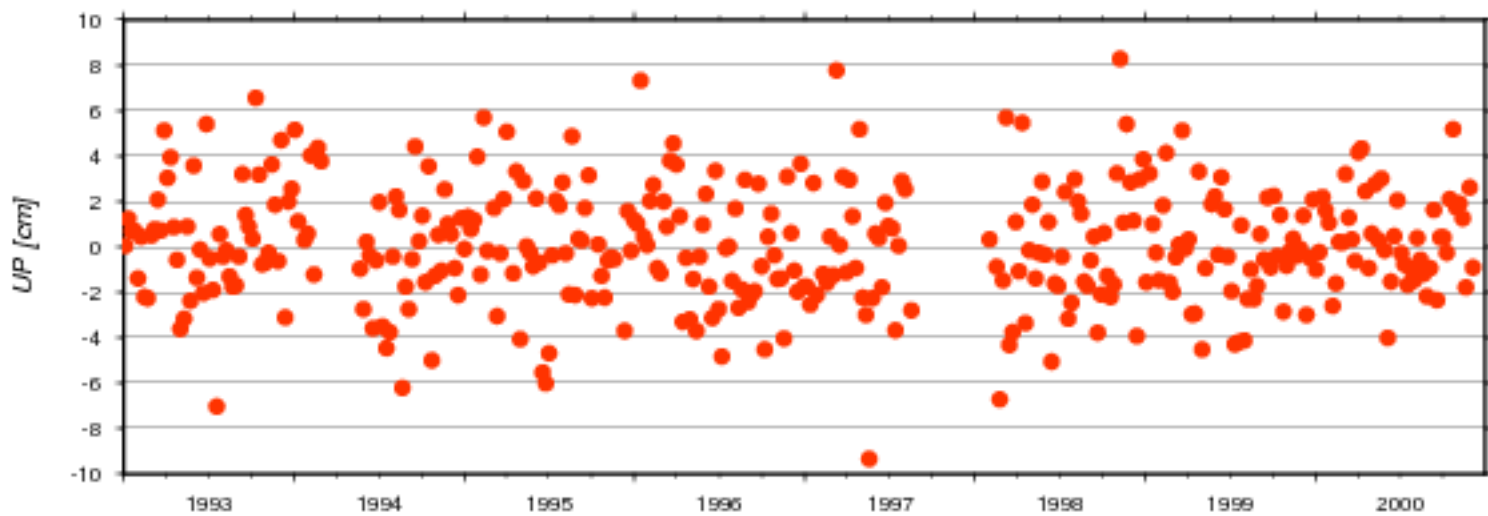
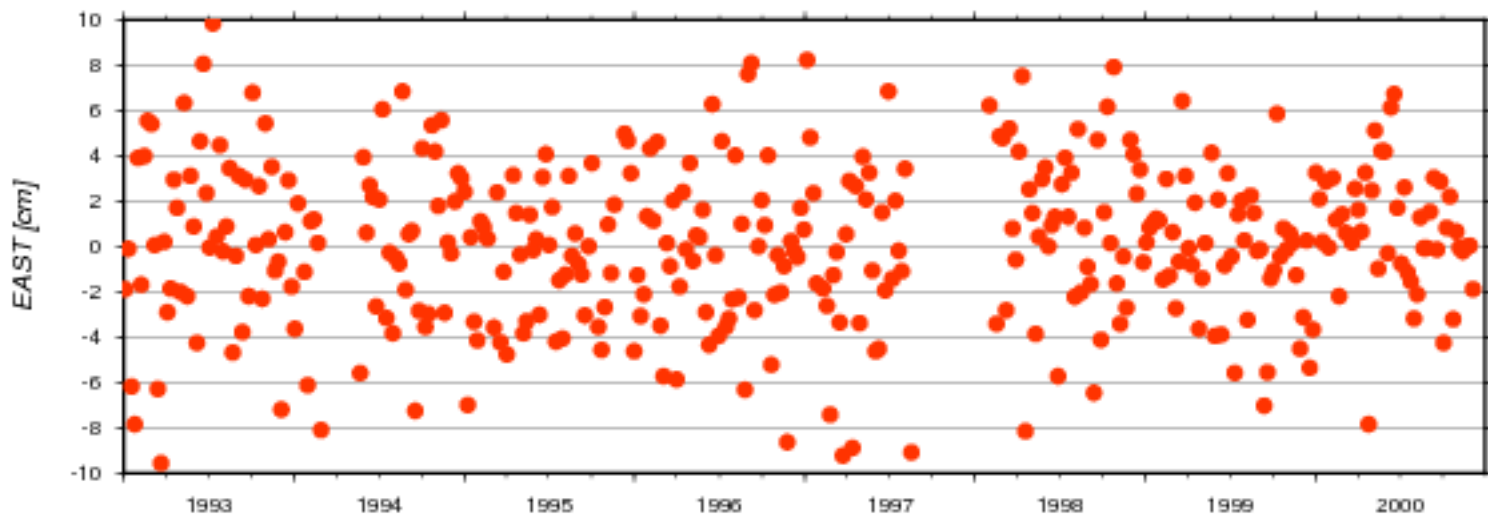
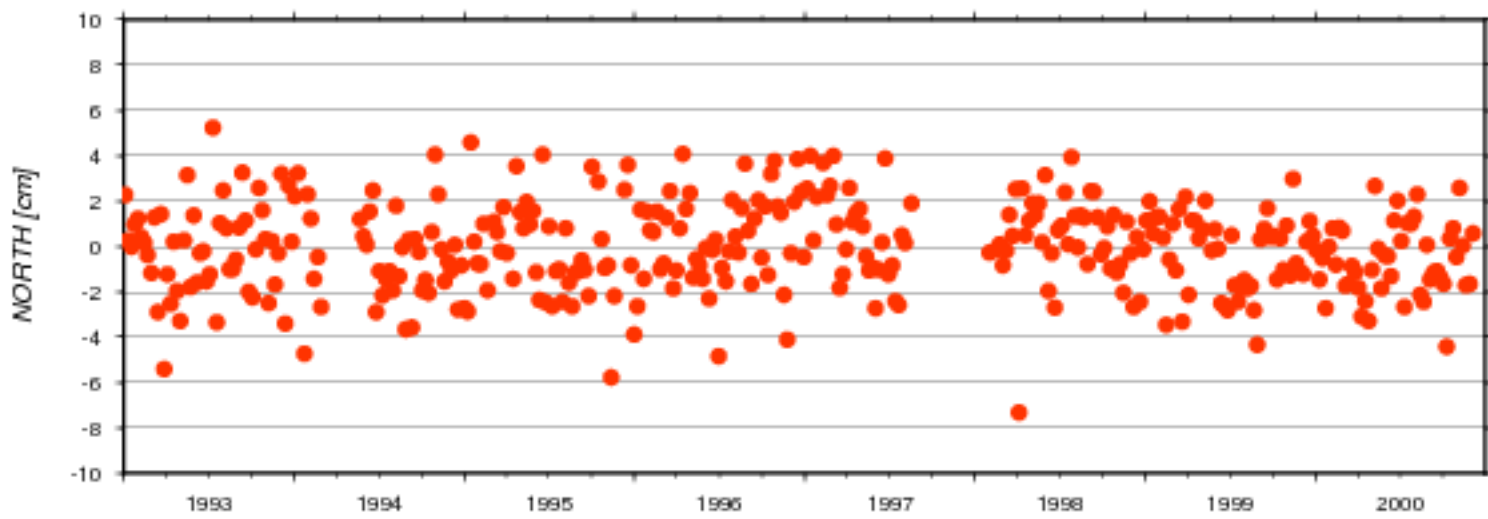

AC	#	North [cm]		East [cm]		Up [cm]		Serie
	days	mean	std	mean	std	mean	std	nb
ids	370	-0.070	1.942	0.108	3.490	0.080	2.577	17d01

### Residuals of Cumulative Solution - Station: YARA

● ids17d01

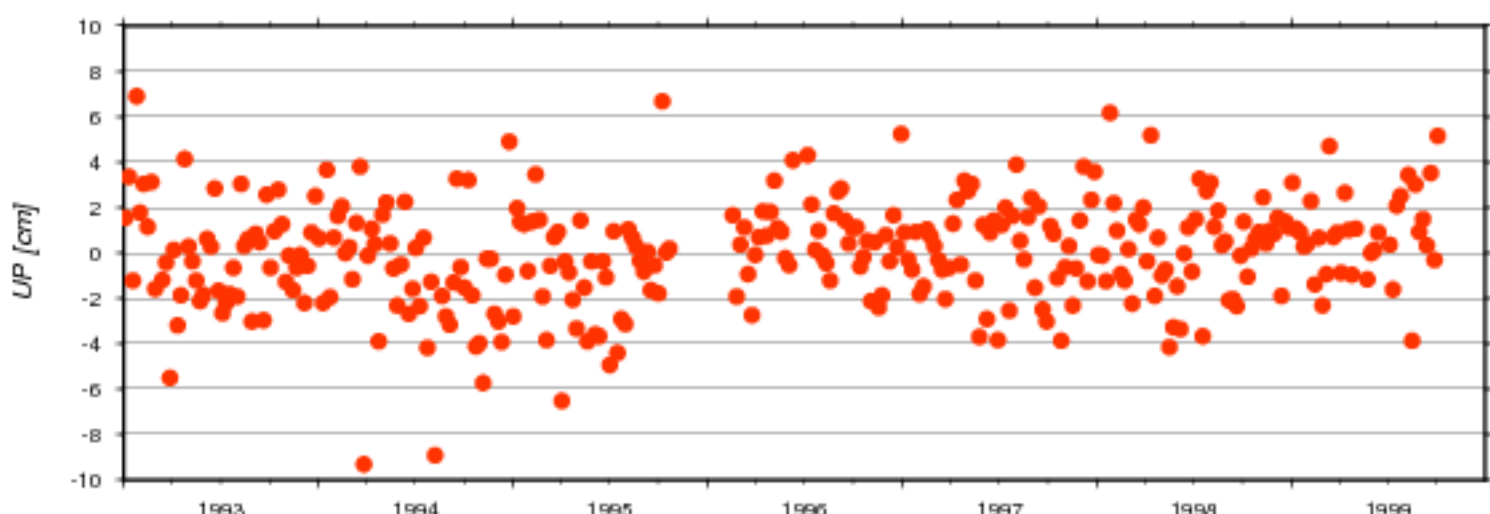
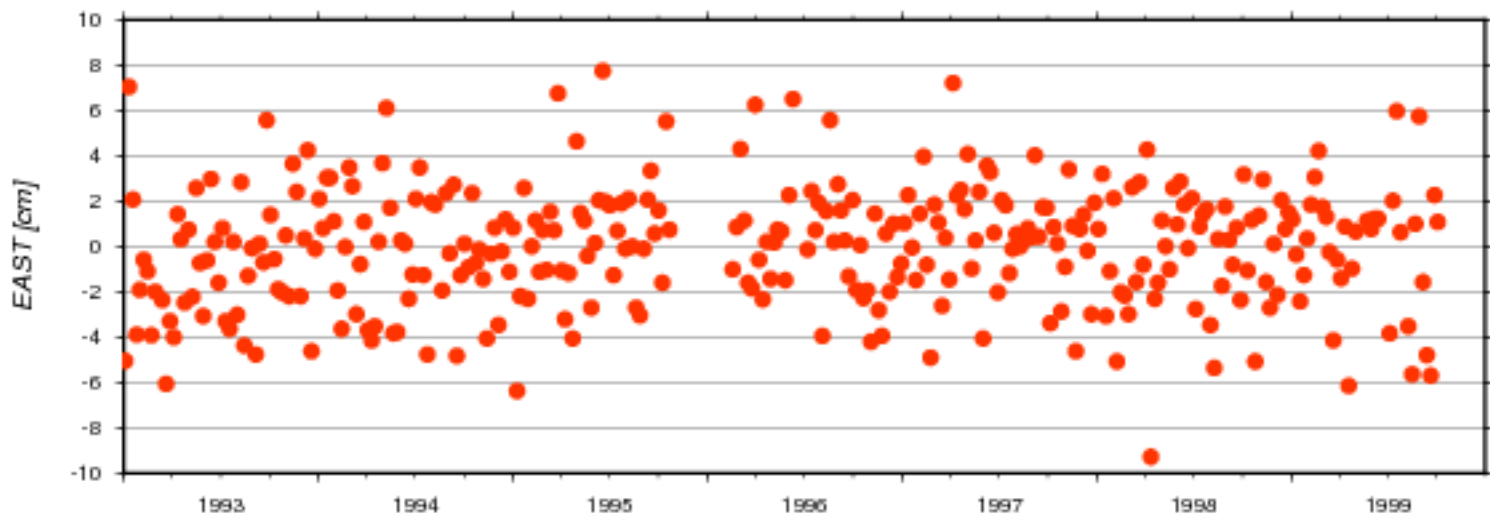
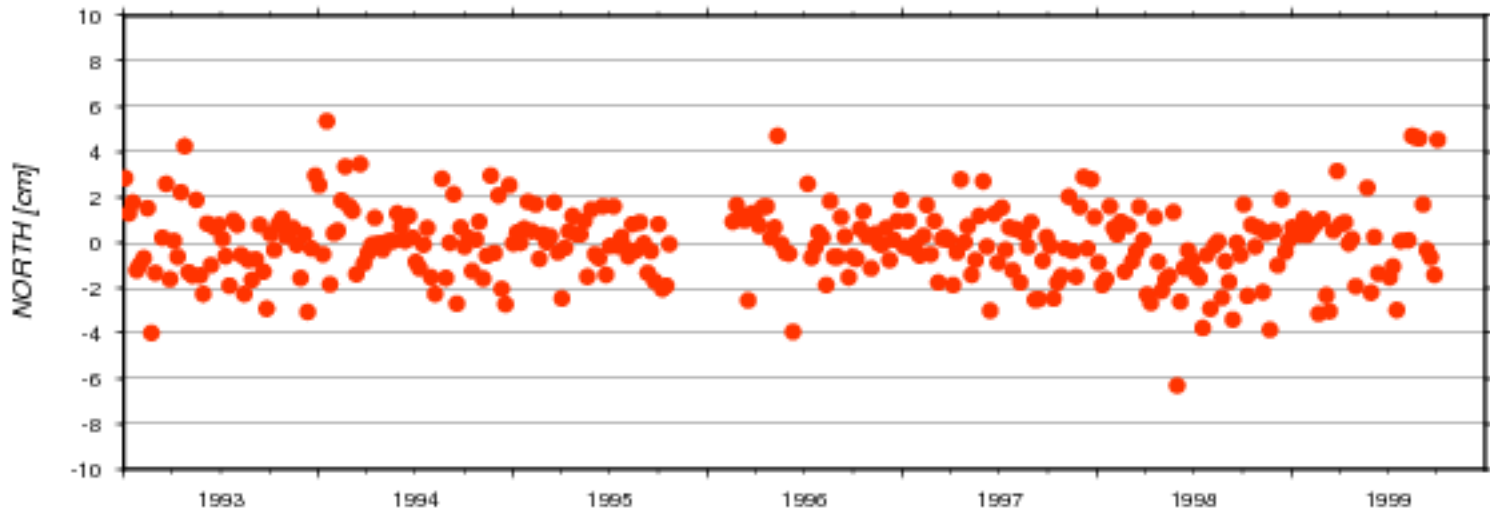

AC	#	North [cm]		East [cm]		Up [cm]		Serie
	days	mean	std	mean	std	mean	std	nb
ids	327	-0.028	1.619	-0.030	2.664	-0.005	2.299	17d01

### Residuals of Cumulative Solution - Station: YARB

● ids17d01

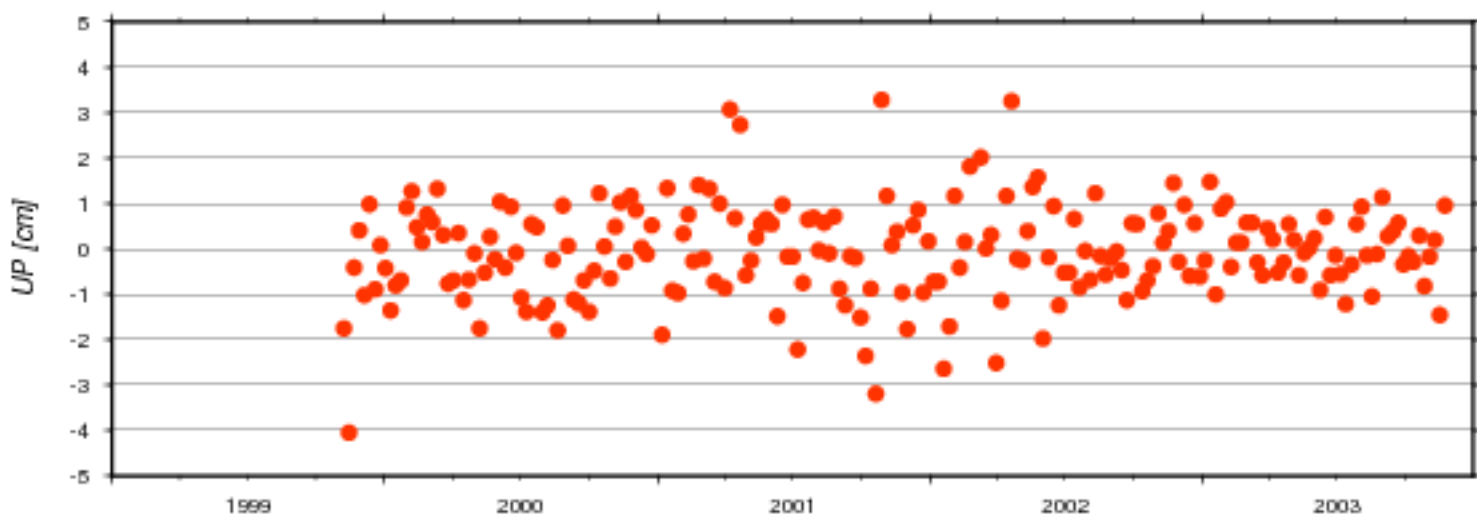
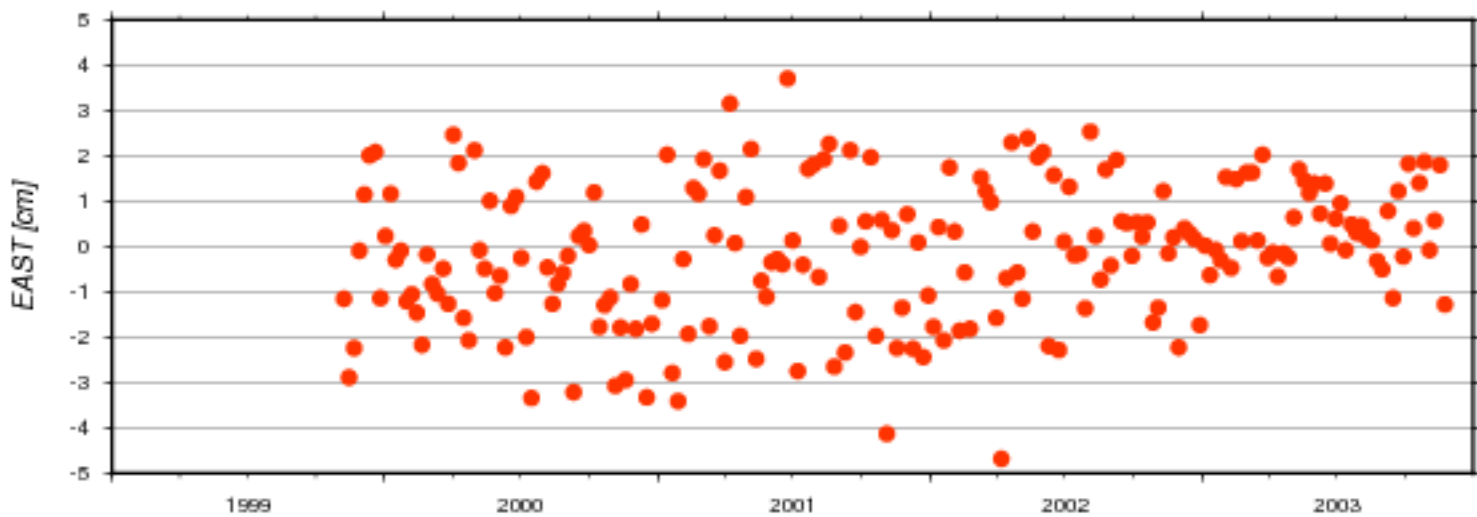
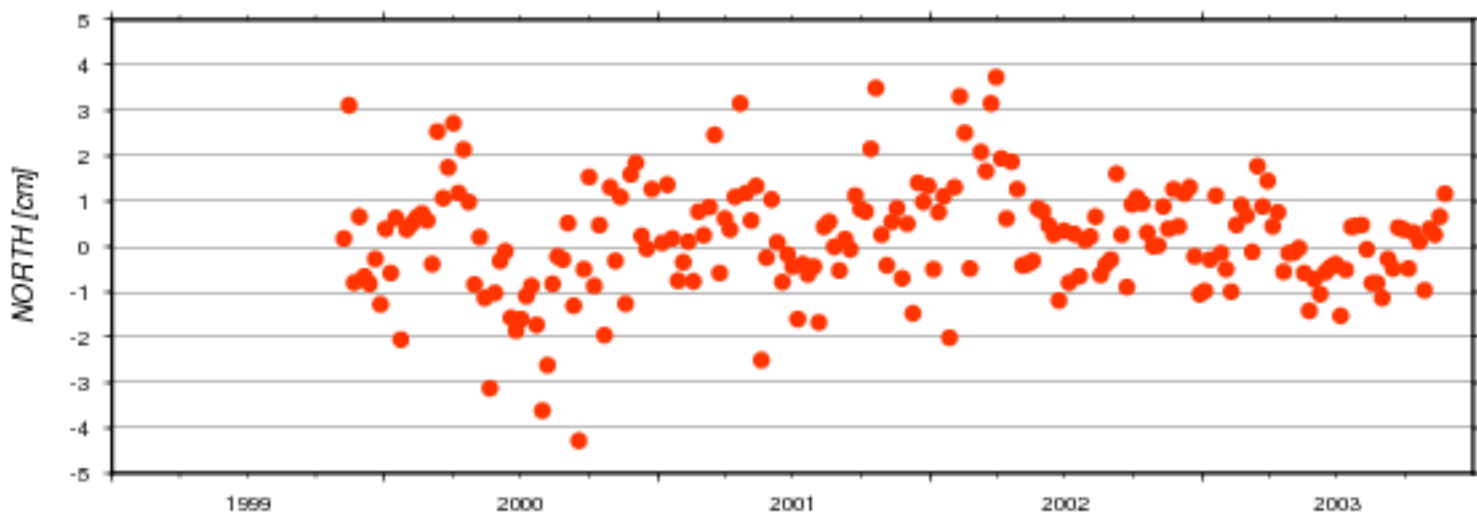

AC	#	North [cm]		East [cm]		Up [cm]		Serie
	days	mean	std	mean	std	mean	std	nb
ids	210	0.180	1.214	-0.132	1.522	-0.076	1.041	17d01



### Residuals of Cumulative Solution - Station: YASB

ids17d01

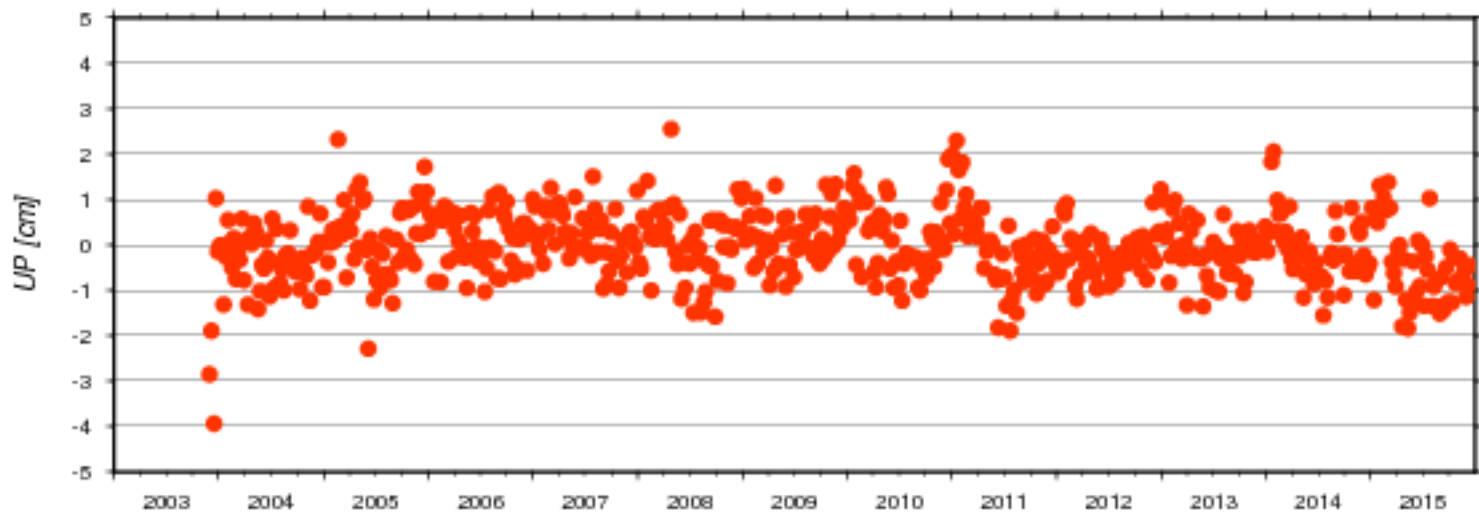
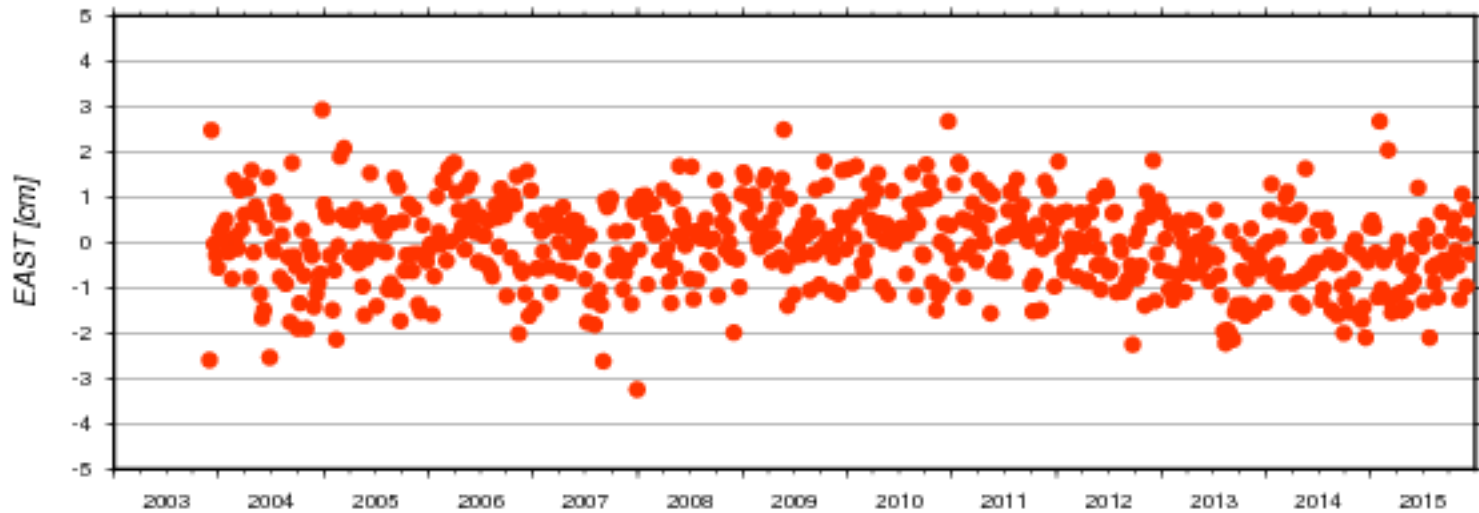
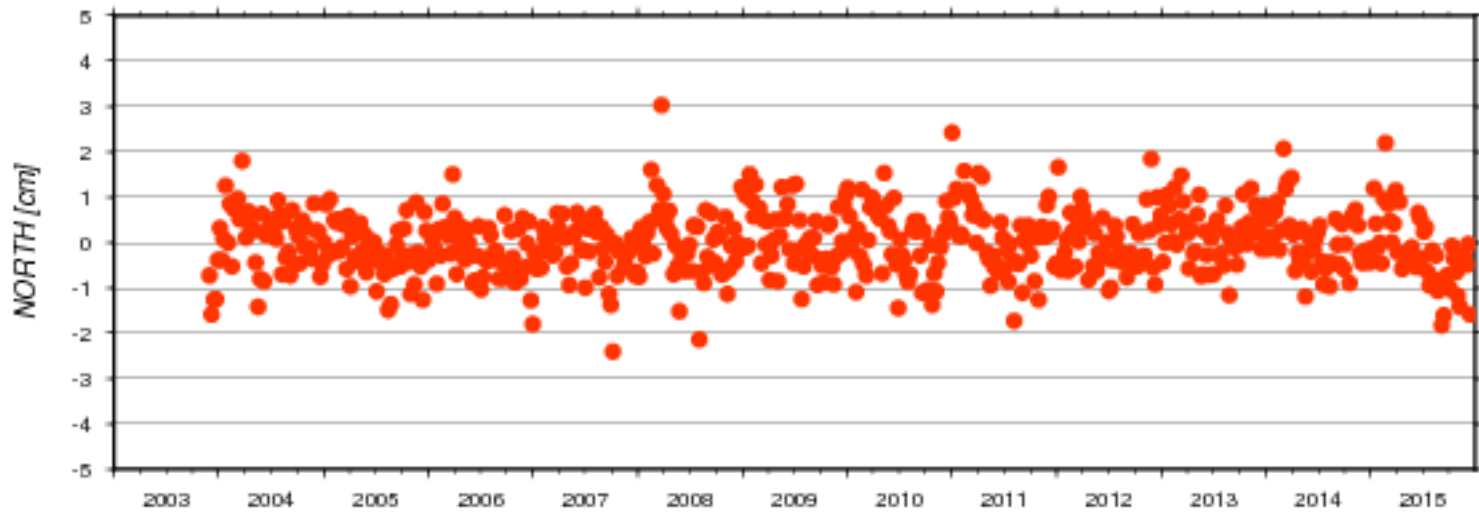

AC	#	North [cm]		East [cm]		Up [cm]		Serie
	days	mean	std	mean	std	mean	std	nb
ids	628	-0.015	0.688	-0.046	0.933	-0.052	0.743	17d01

### Residuals of Cumulative Solution - Station: YELA

● ids17d01

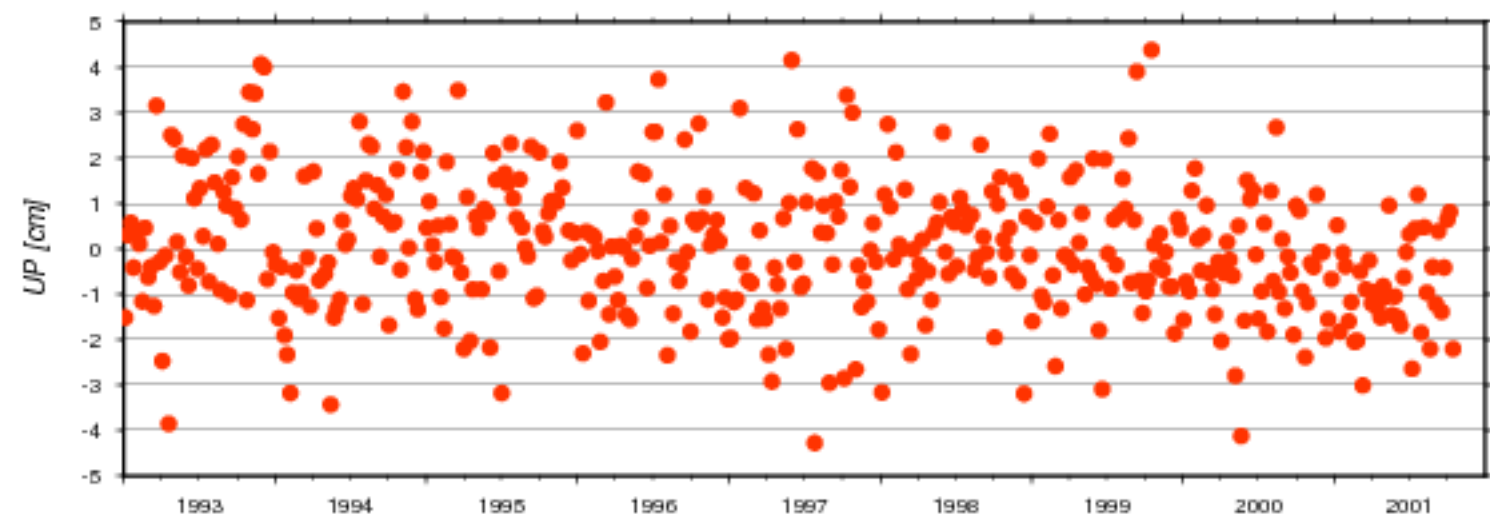
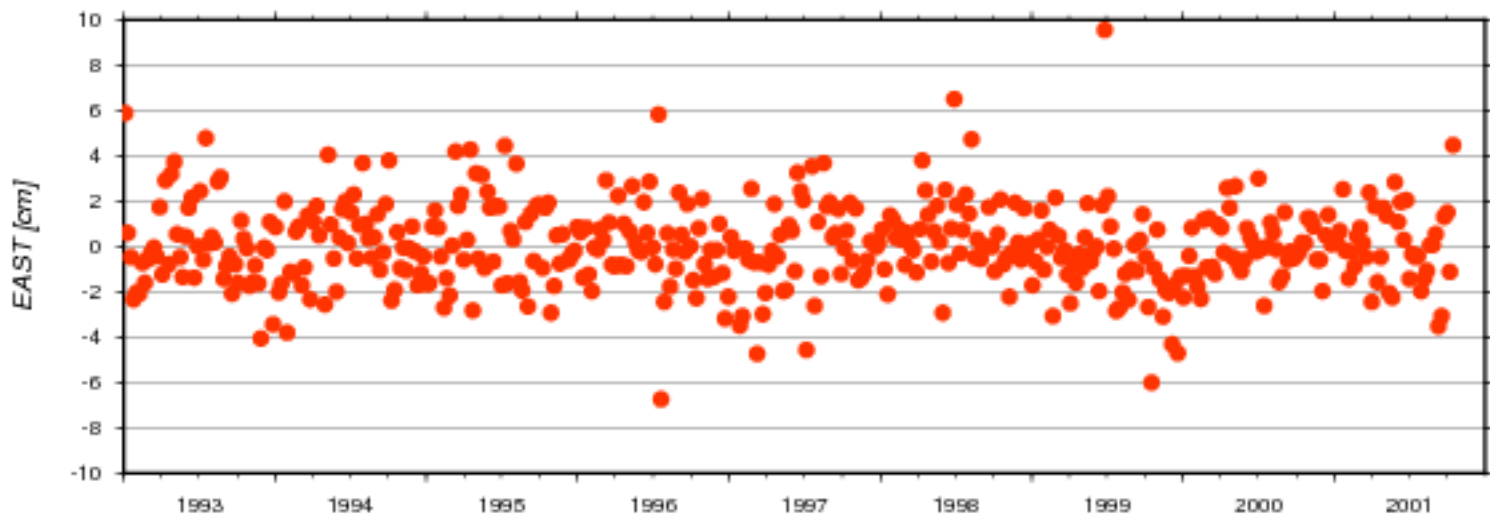
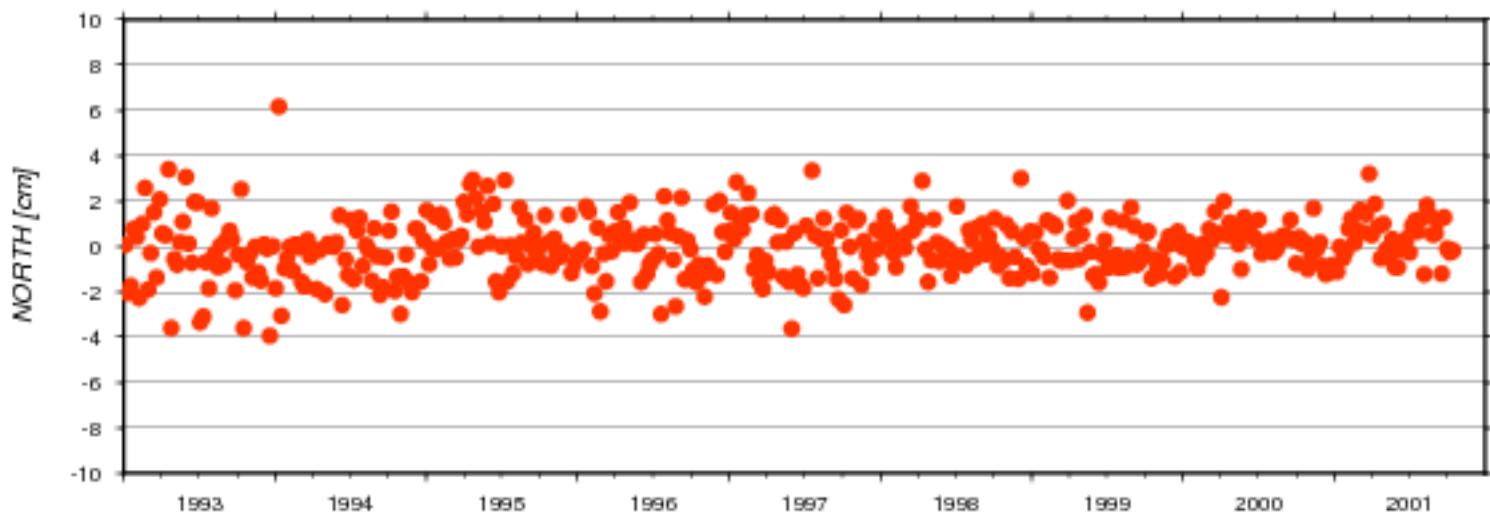

AC	#	North [cm]		East [cm]		Up [cm]		Serie
	days	mean	std	mean	std	mean	std	nb
ids	455	-0.010	1.289	0.029	1.840	0.034	1.492	17d01

### Residuals of Cumulative Solution - Station: YELB

ids17d01

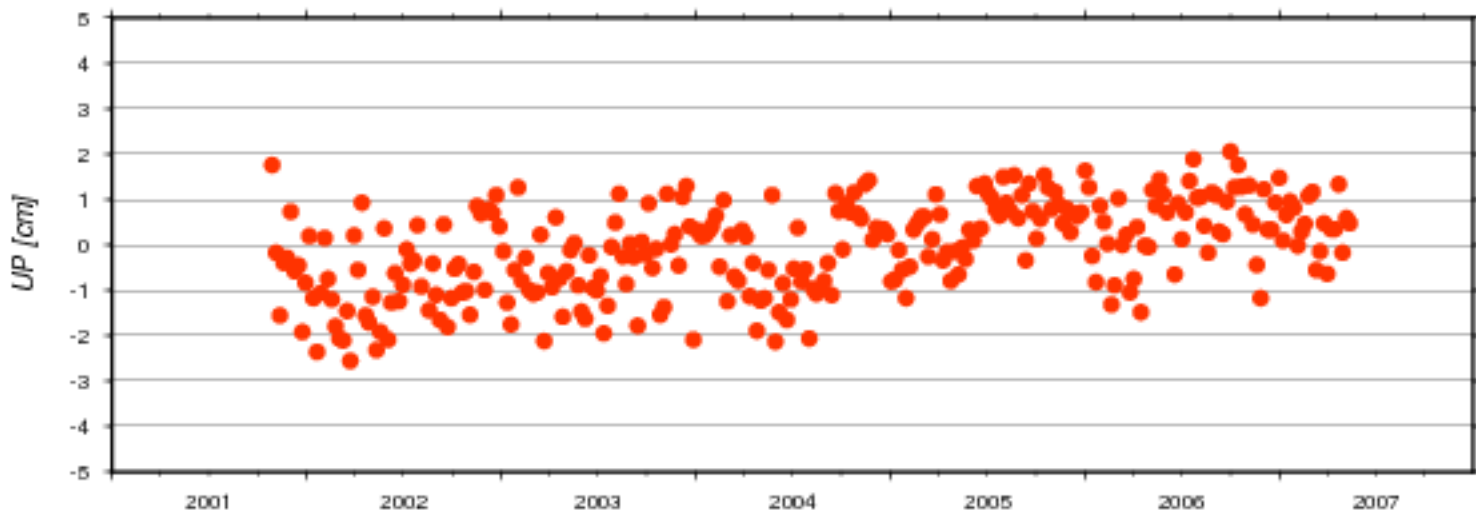
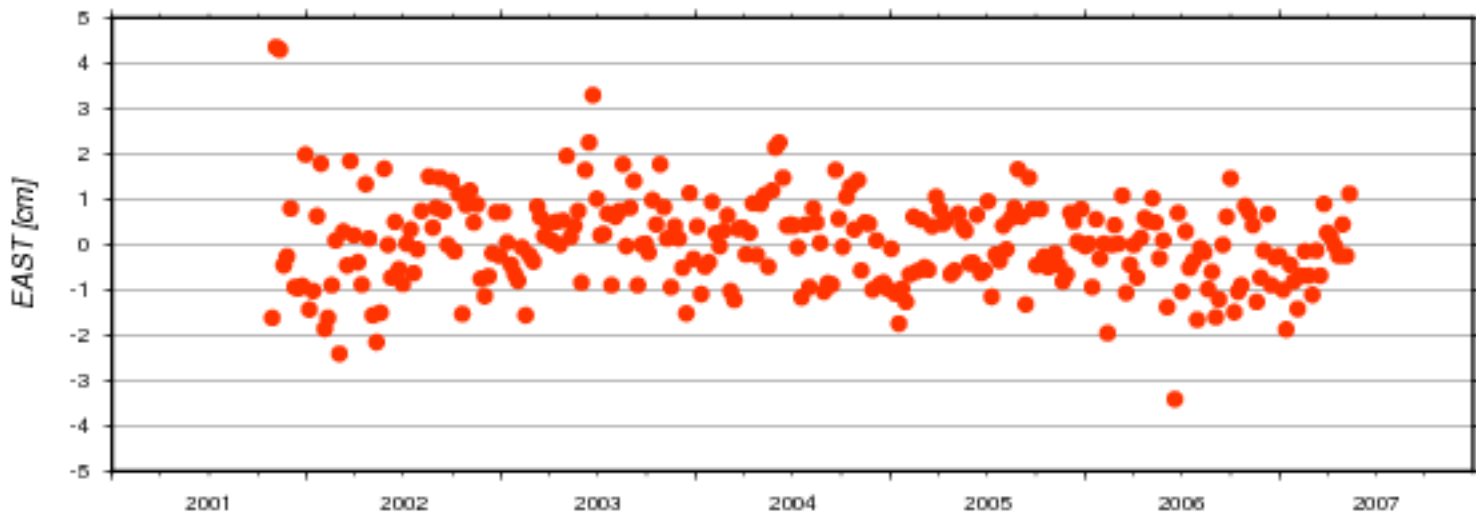
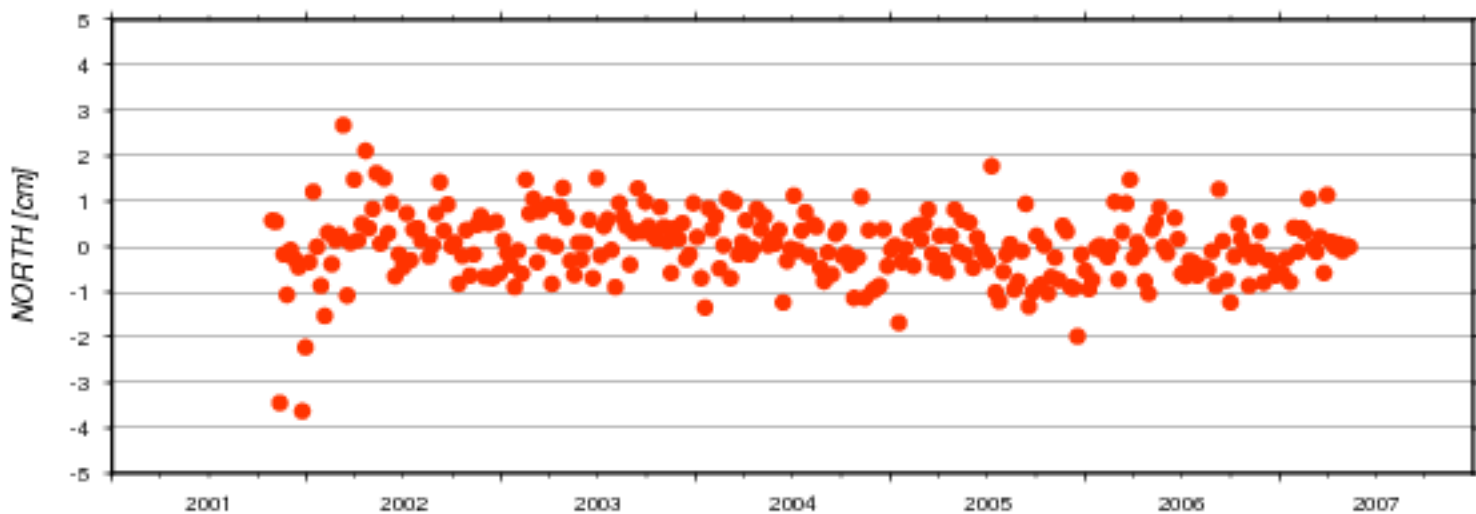

AC	#	North [cm]		East [cm]		Up [cm]		Serie
	days	mean	std	mean	std	mean	std	nb
ids	268	-0.013	0.752	0.029	0.995	-0.083	0.993	17d01

### Residuals of Cumulative Solution - Station: YEMB

ids17d01

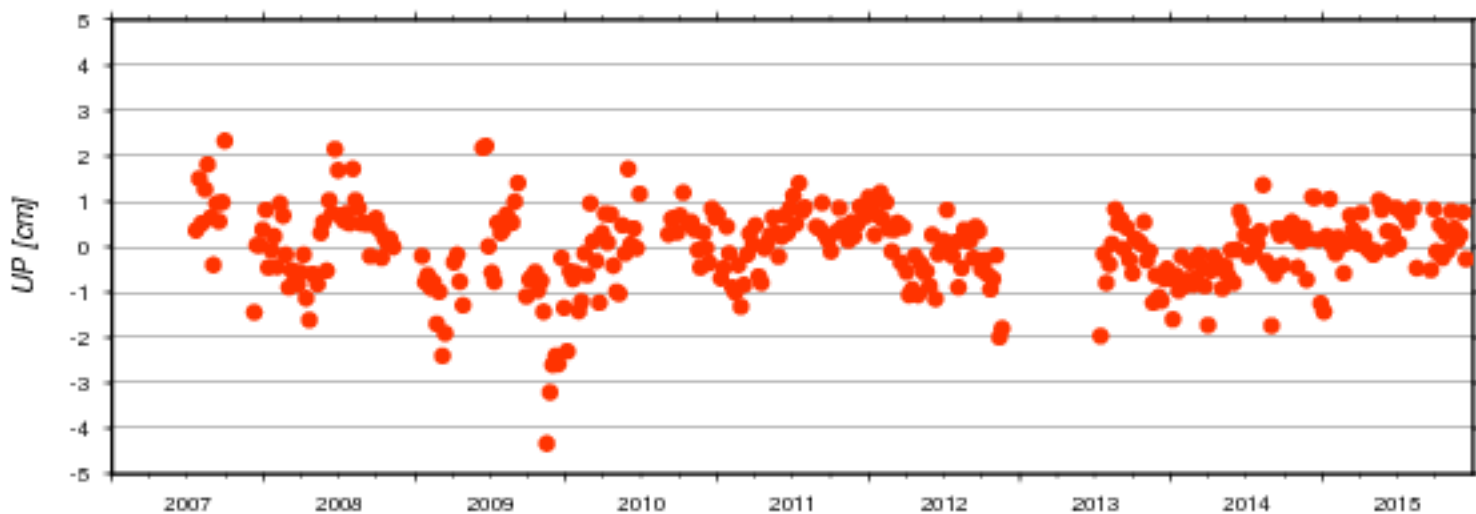
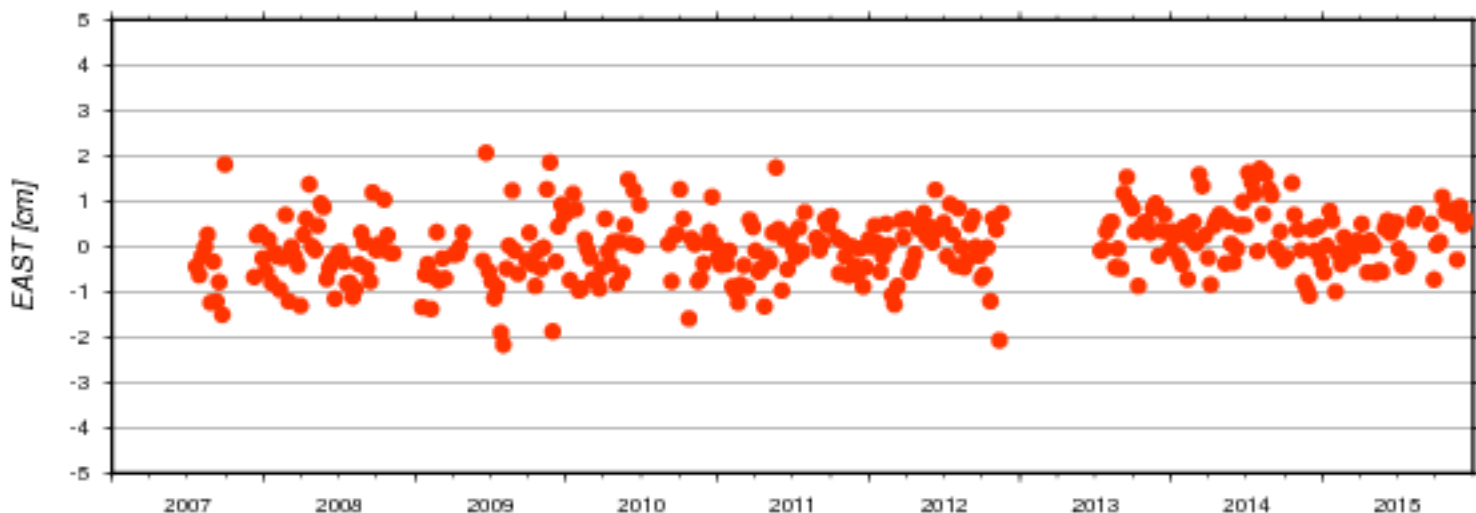
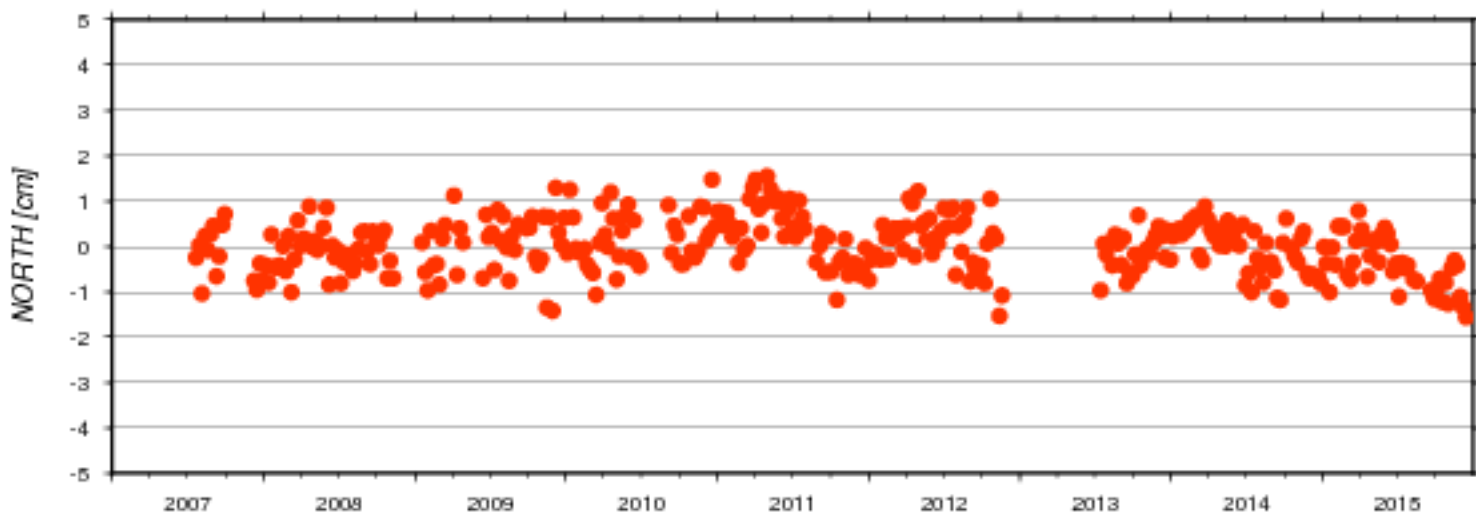

AC	#	North [cm]		East [cm]		Up [cm]		Serie
	days	mean	std	mean	std	mean	std	nb
ids	358	-0.000	0.595	0.012	0.704	-0.038	0.849	17d01