

Residuals of Cumulative Solution - Site: 92722S

● ids18d03-LIFB

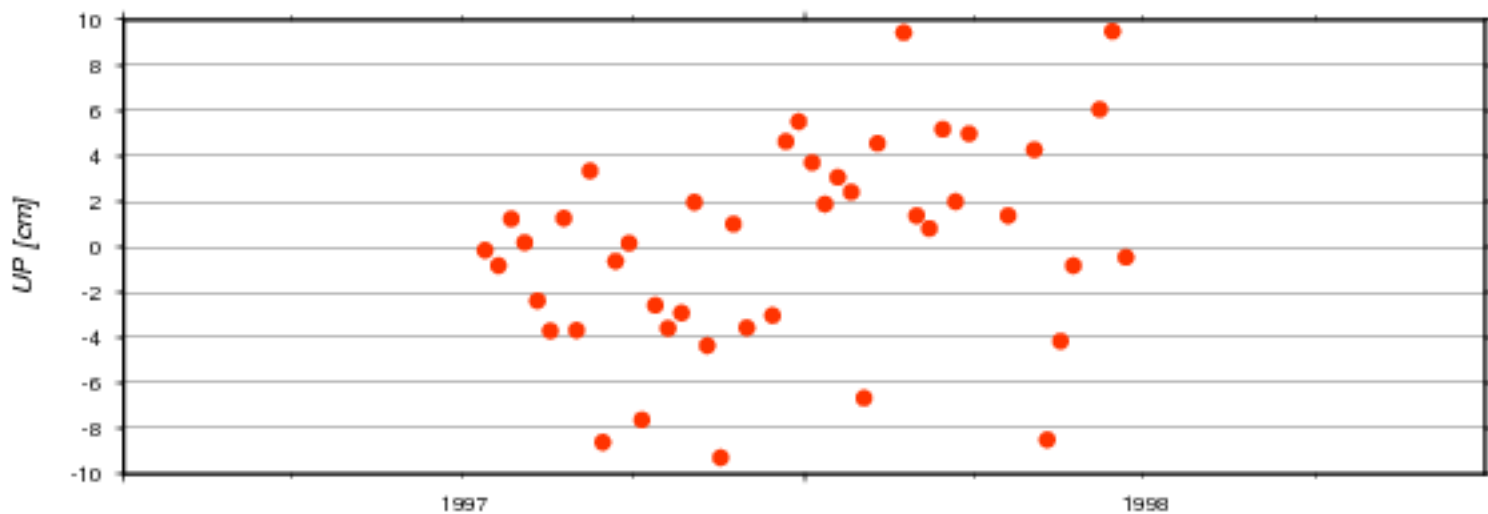
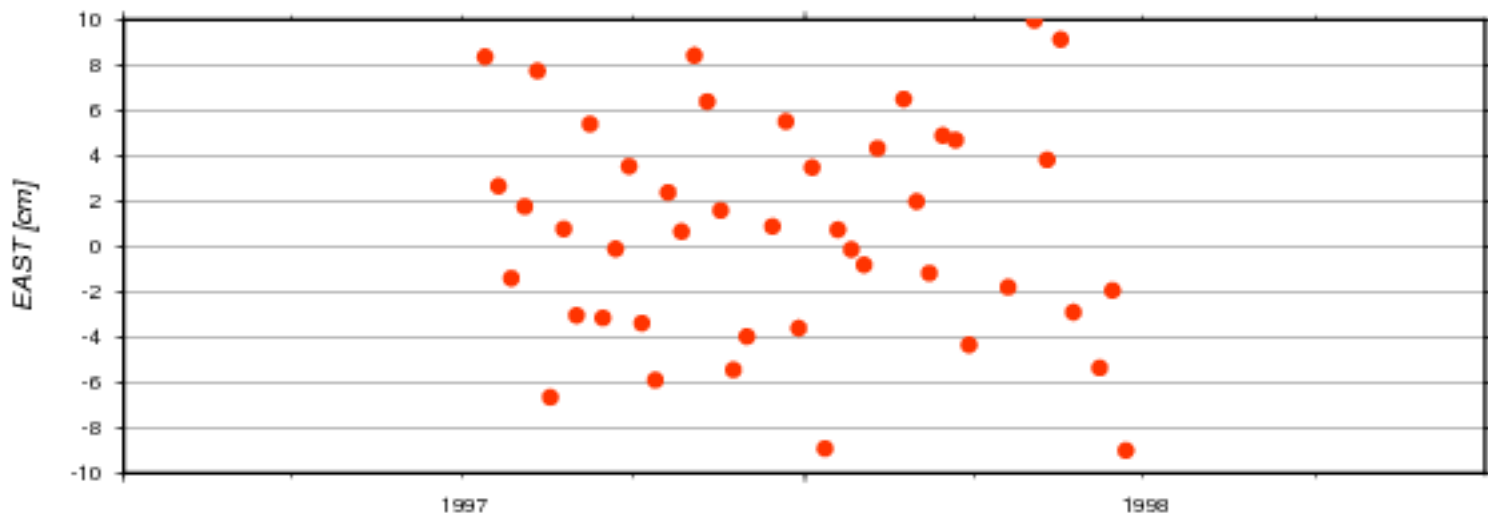
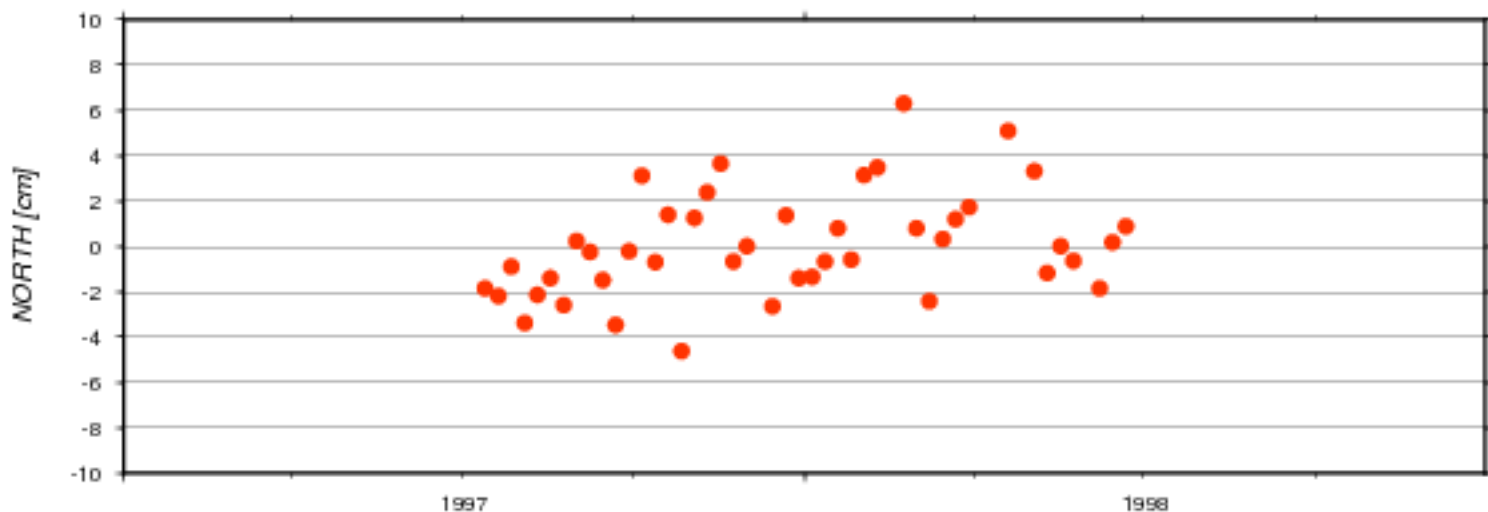

AC	#	North [cm]		East [cm]		Up [cm]		Serie	beacon
	weeks	mean	std	mean	std	mean	std	nb	
ids	44	0.058	2.322	0.750	4.883	0.054	4.513	18d03	LIFB

Residuals of Cumulative Solution - Site: 92802S

● ids18d03-TANB

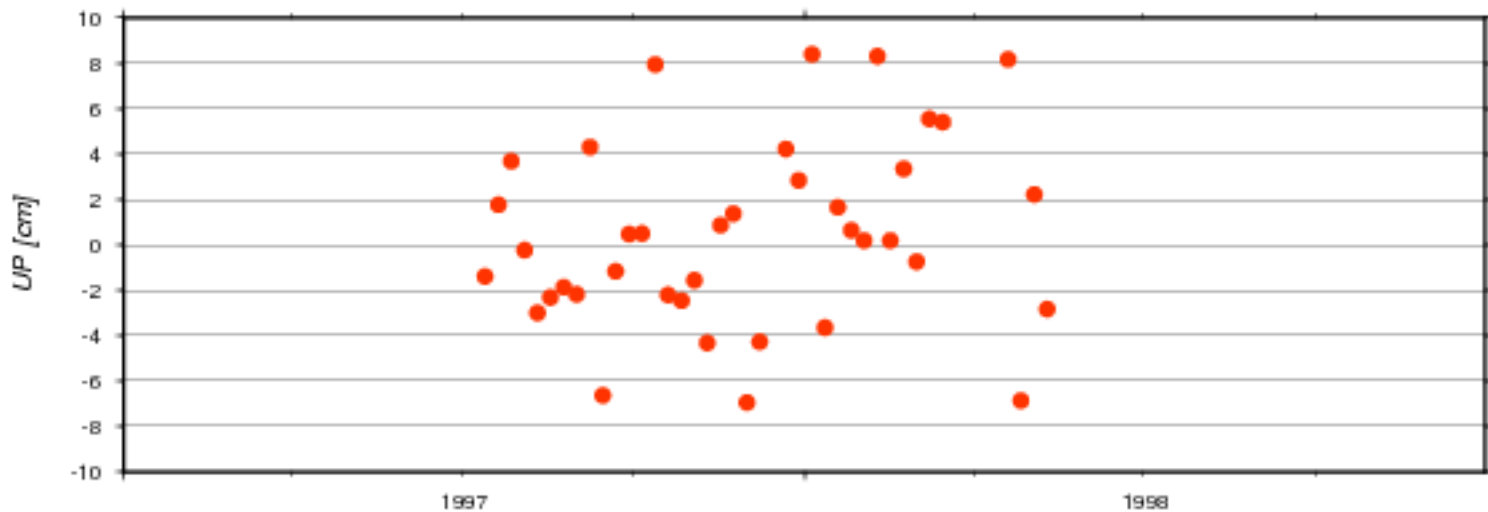
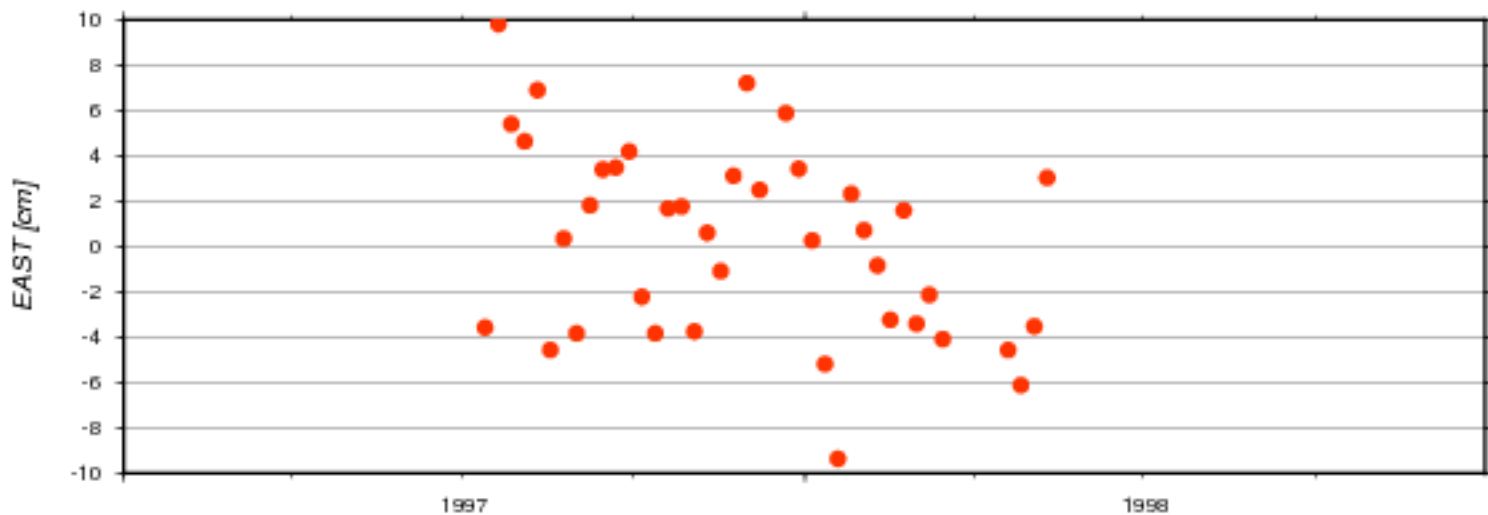
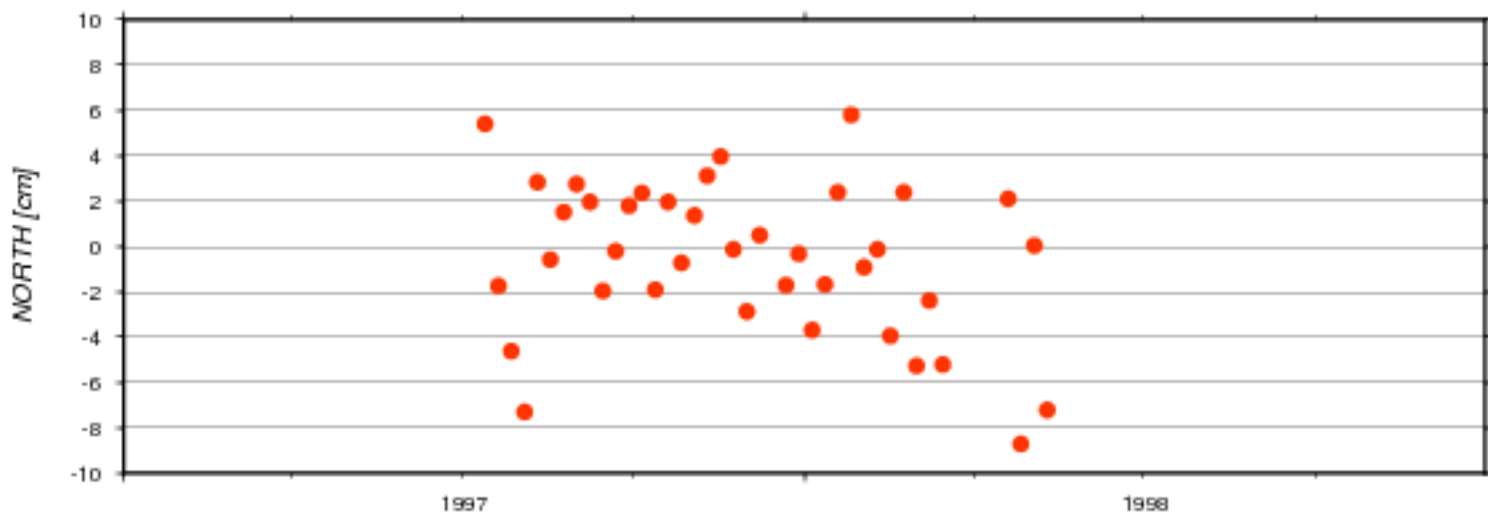

AC	#	North [cm]		East [cm]		Up [cm]		Serie	beacon
	weeks	mean	std	mean	std	mean	std	nb	
ids	39	-0.531	3.432	0.234	4.253	0.448	4.117	18d03	TANB

Residuals of Cumulative Solution - Site: 92901S

● ids18d03-WALA

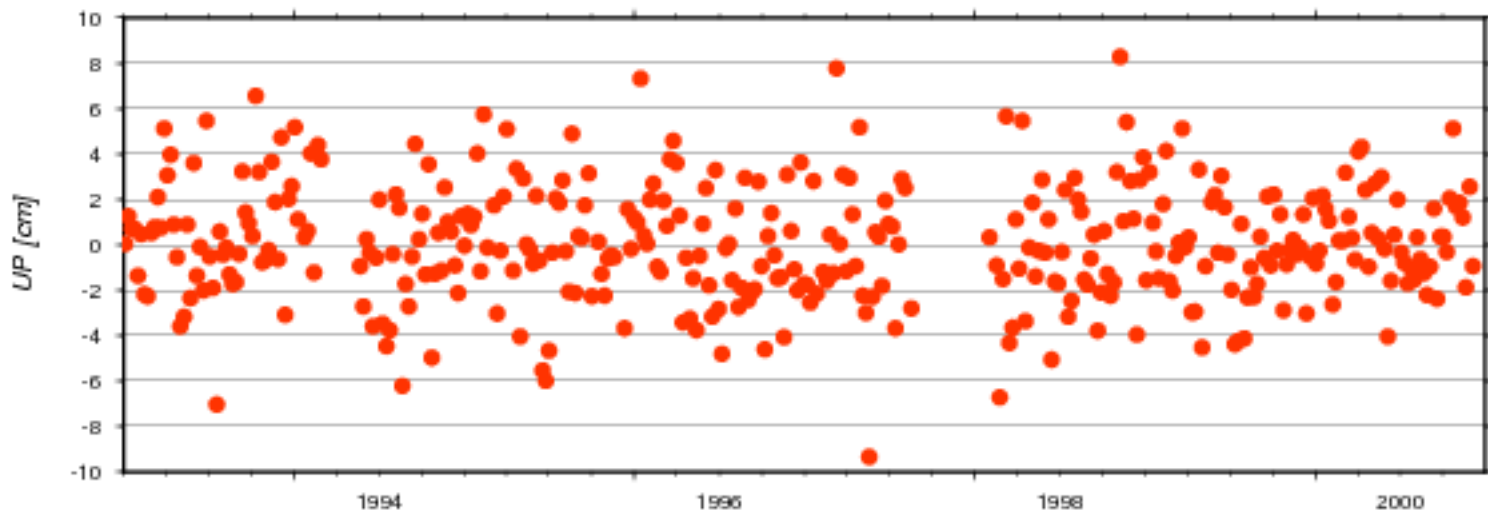
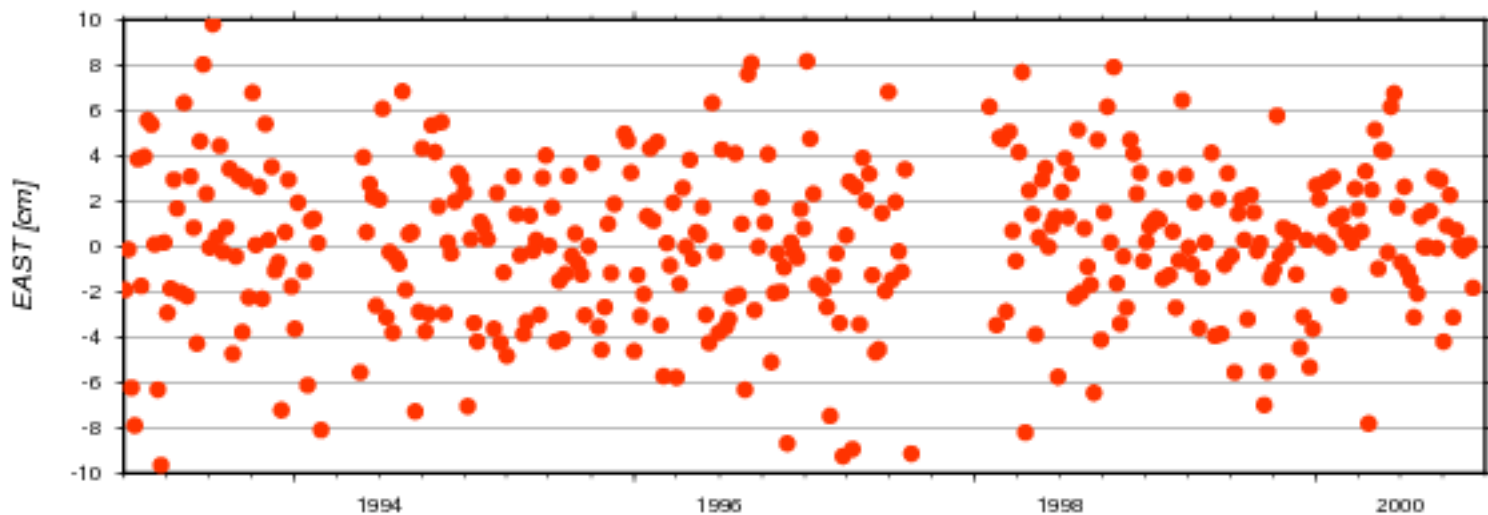
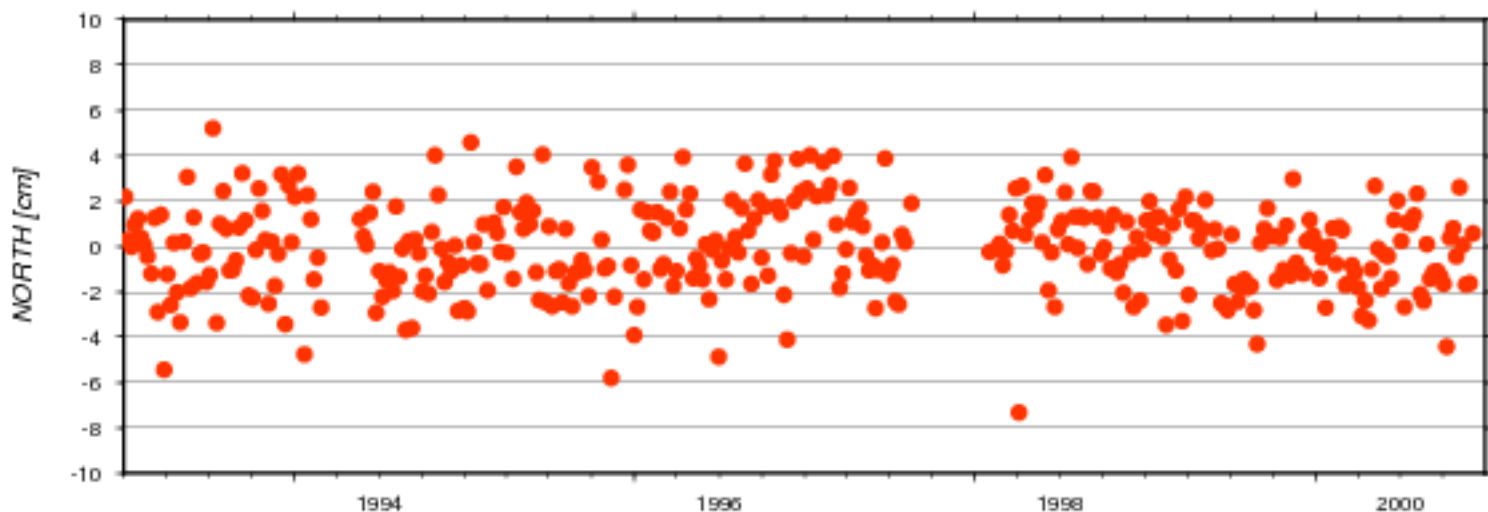

AC	#	North [cm]		East [cm]		Up [cm]		Serie	beacon
	weeks	mean	std	mean	std	mean	std	nb	
ids	370	-0.070	1.941	0.107	3.490	0.058	2.578	18d03	WALA

Residuals of Cumulative Solution - Site: 92902S

ids18d03-FUTB ids18d03-FUUB

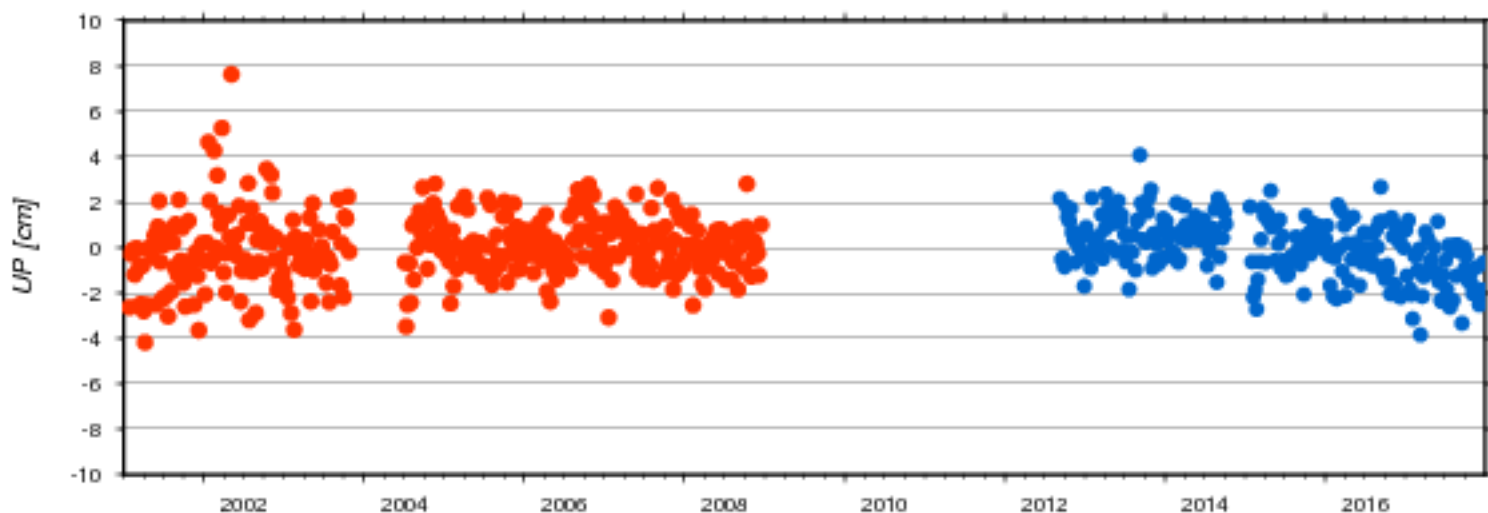
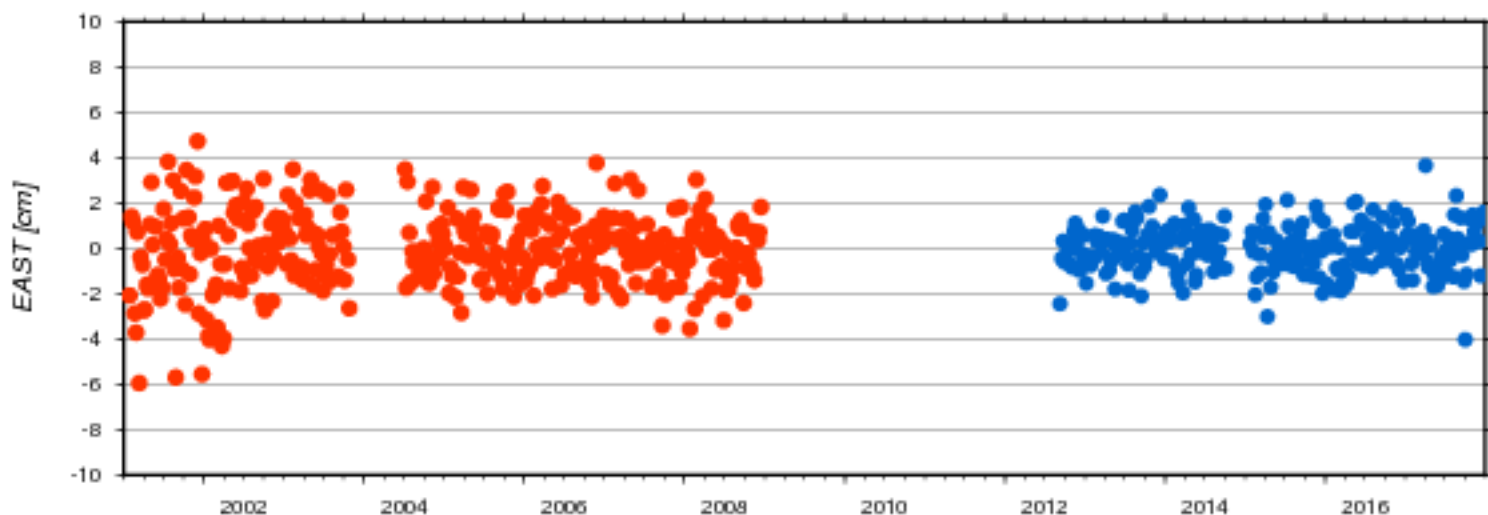
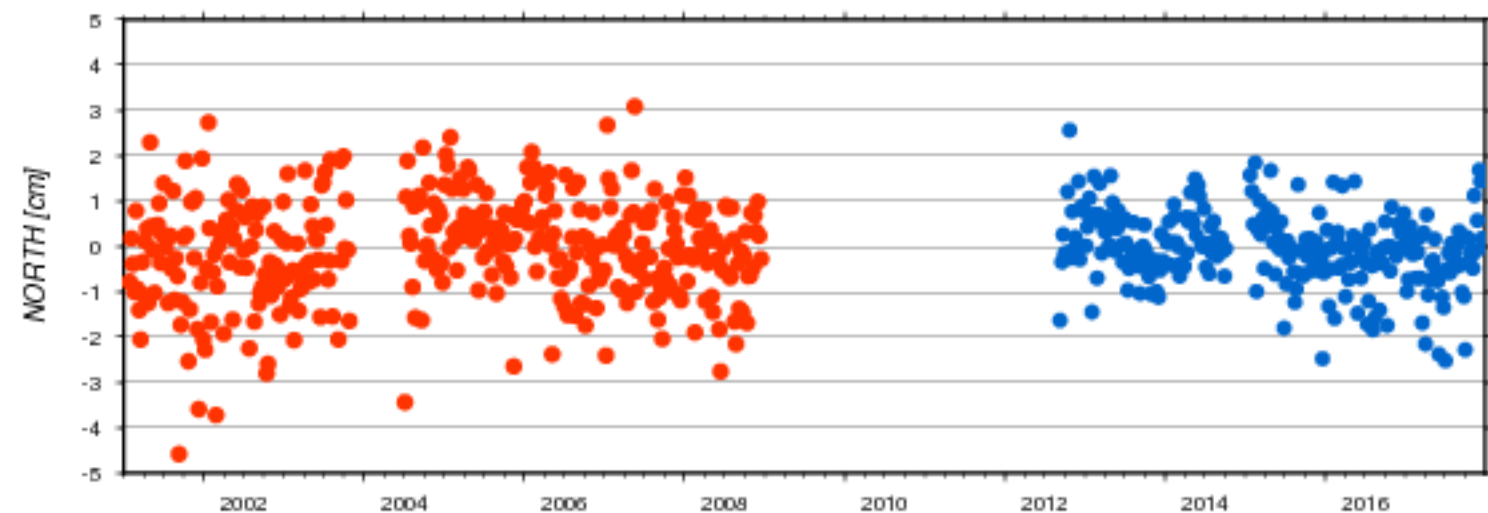

AC	#	North [cm]		East [cm]		Up [cm]		Serie	beacon
	weeks	mean	std	mean	std	mean	std	nb	
ids	374	-0.057	1.126	-0.059	1.627	-0.006	1.425	18d03	FUTB
ids	262	-0.059	0.794	-0.006	1.022	-0.017	1.241	18d03	FUUB

Residuals of Cumulative Solution - Site: 97205S

ids18d03-LAOB

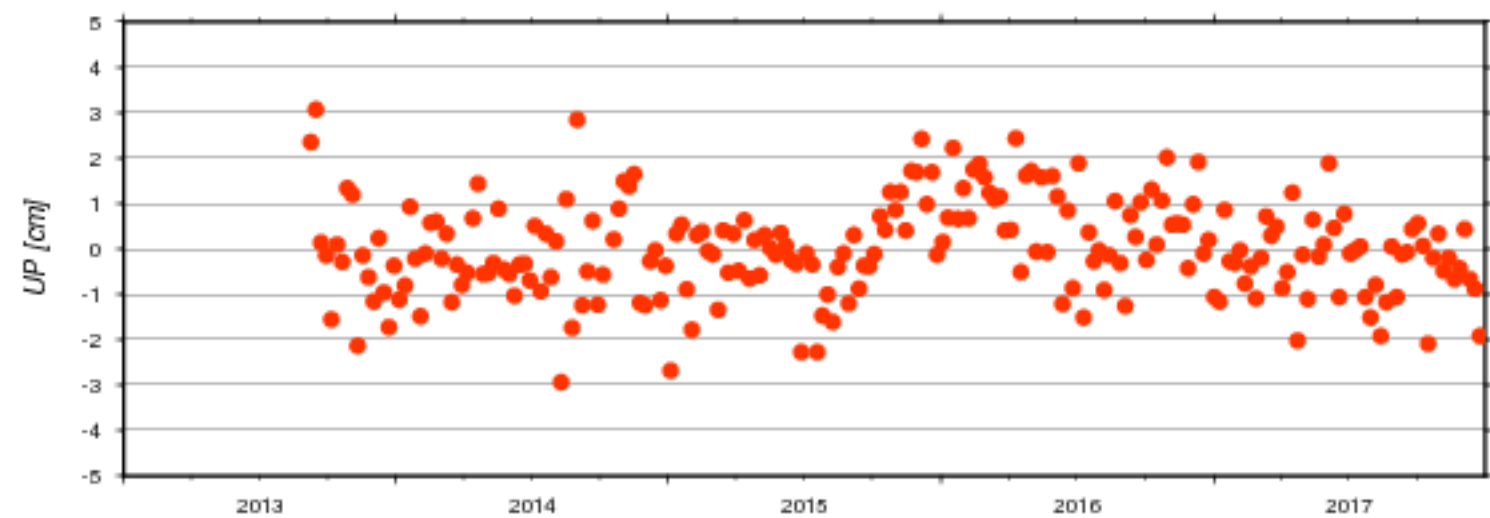
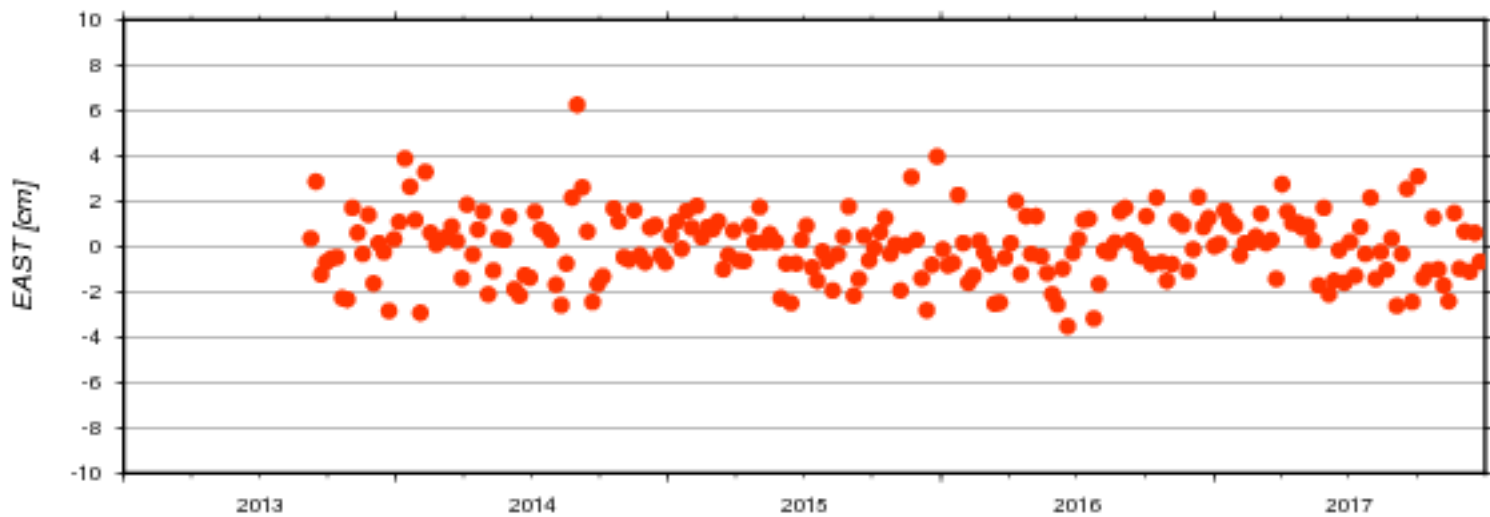
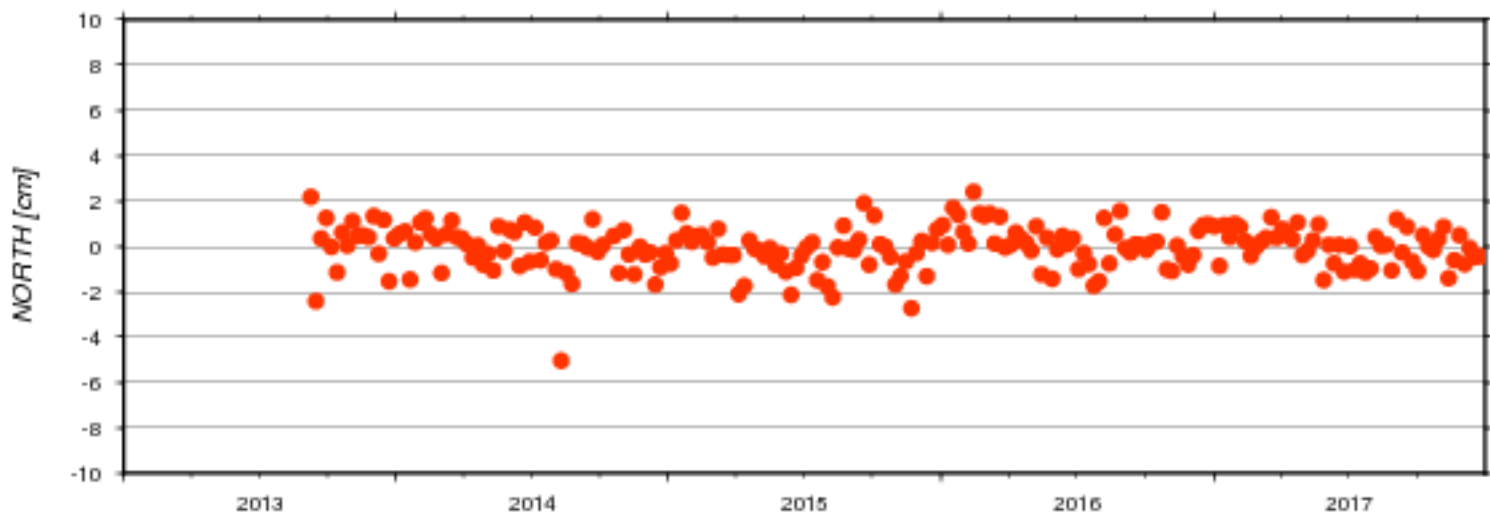

AC	# weeks	North [cm]		East [cm]		Up [cm]		Serie nb	beacon
		mean	std	mean	std	mean	std		
ids	224	-0.048	0.954	0.002	1.474	0.003	1.054	18d03	LAOB

Residuals of Cumulative Solution - Site: 97301S

ids18d03-KRUB ids18d03-KRVB ids18d03-KRWB

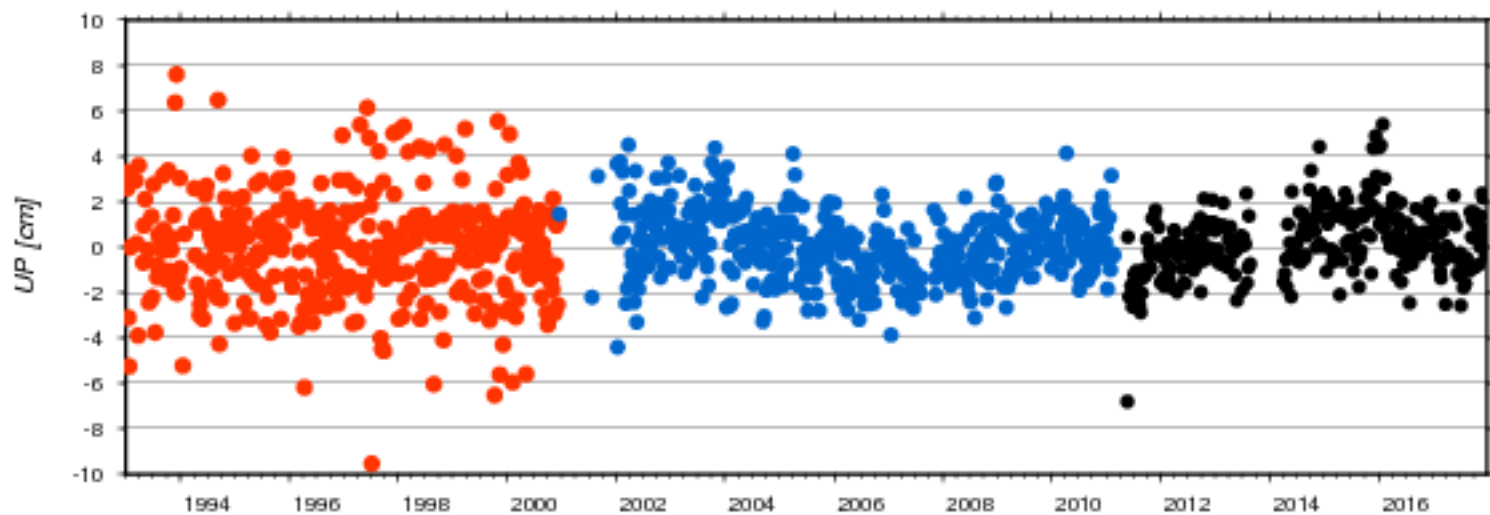
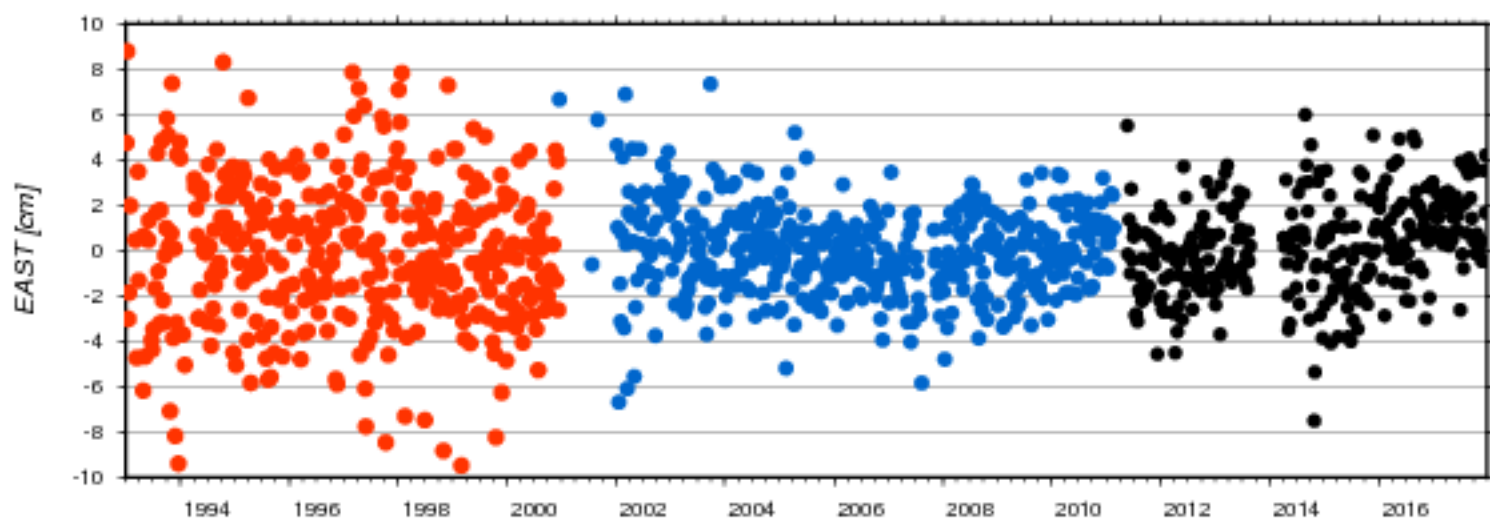

AC	# weeks	North [cm]		East [cm]		Up [cm]		Serie nb	beacon
		mean	std	mean	std	mean	std		
ids	386	-0.063	2.088	-0.142	3.165	-0.030	2.309	18d03	KRUB
ids	462	0.032	1.337	0.002	1.935	0.036	1.476	18d03	KRVB
ids	311	-0.010	1.183	0.215	2.087	0.229	1.418	18d03	KRWB

Residuals of Cumulative Solution - Site: 97401S

ids18d03-REUA ids18d03-REUB

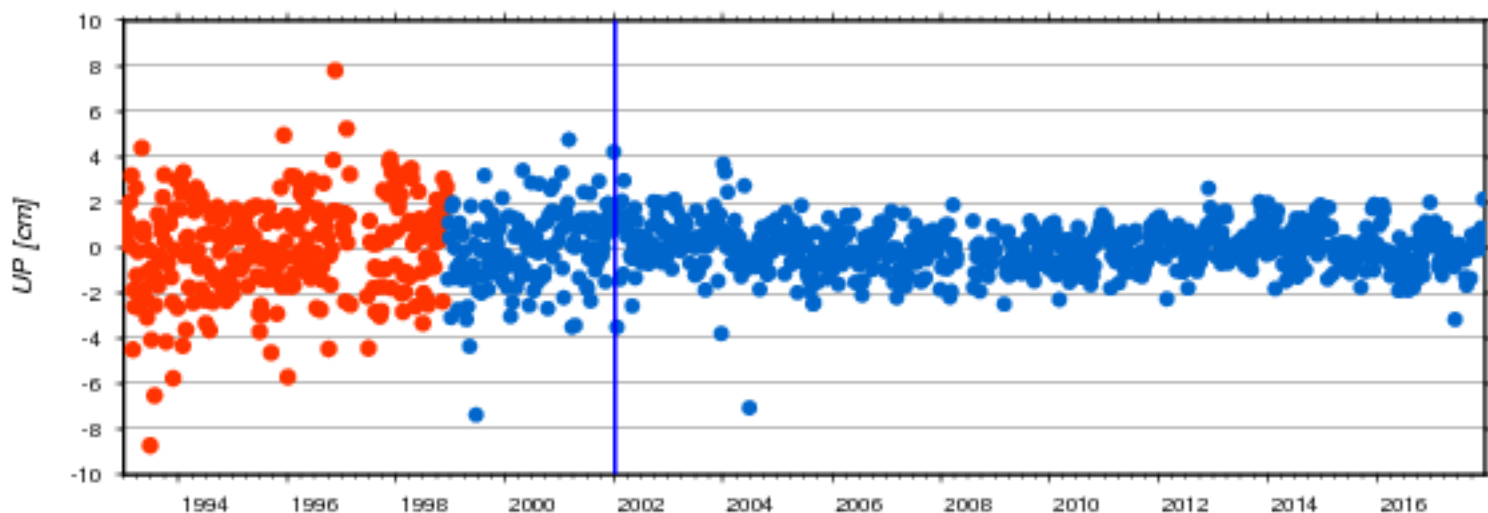
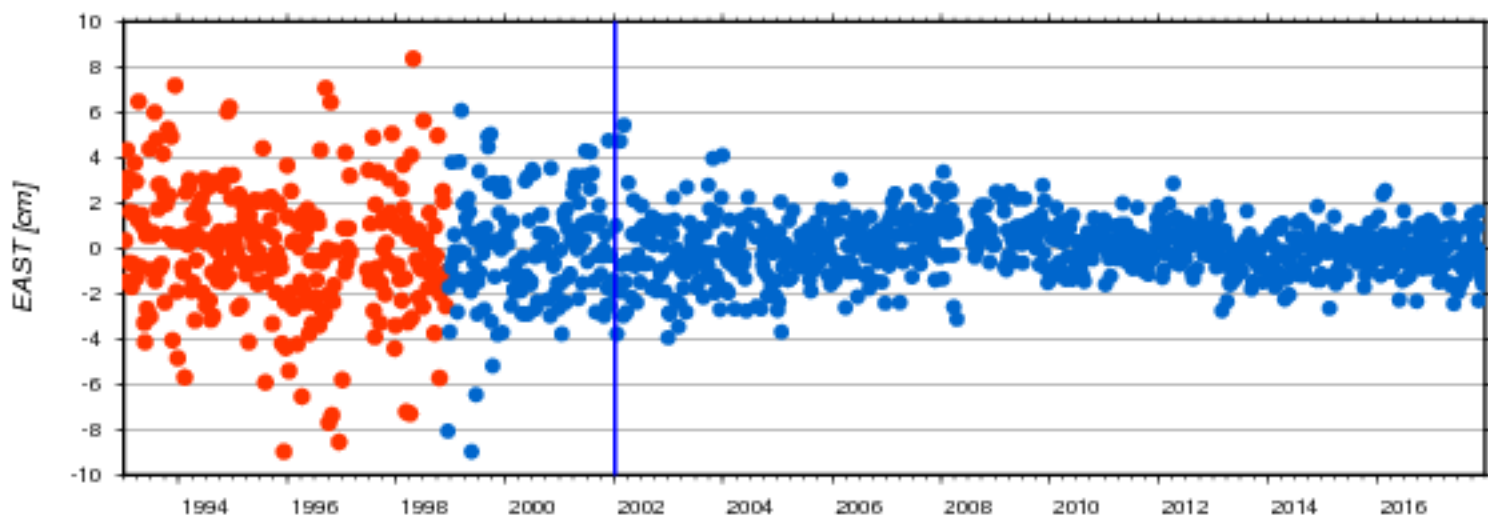
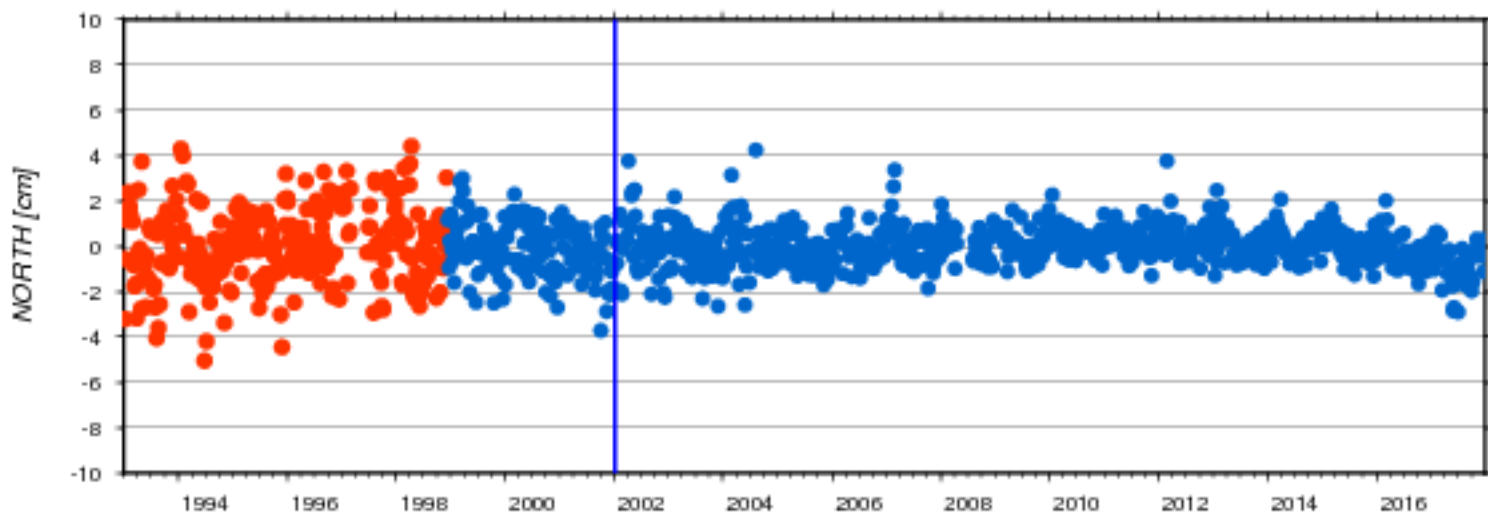

AC	#	North [cm]		East [cm]		Up [cm]		Serie	beacon
	weeks	mean	std	mean	std	mean	std	nb	
ids	287	0.023	1.660	-0.013	2.762	-0.024	2.126	18d03	REUA
ids	961	-0.029	0.898	-0.010	1.441	-0.015	1.119	18d03	REUB

Residuals of Cumulative Solution - Site: 10002S

ids18d03-GR3B ids18d03-GR4B

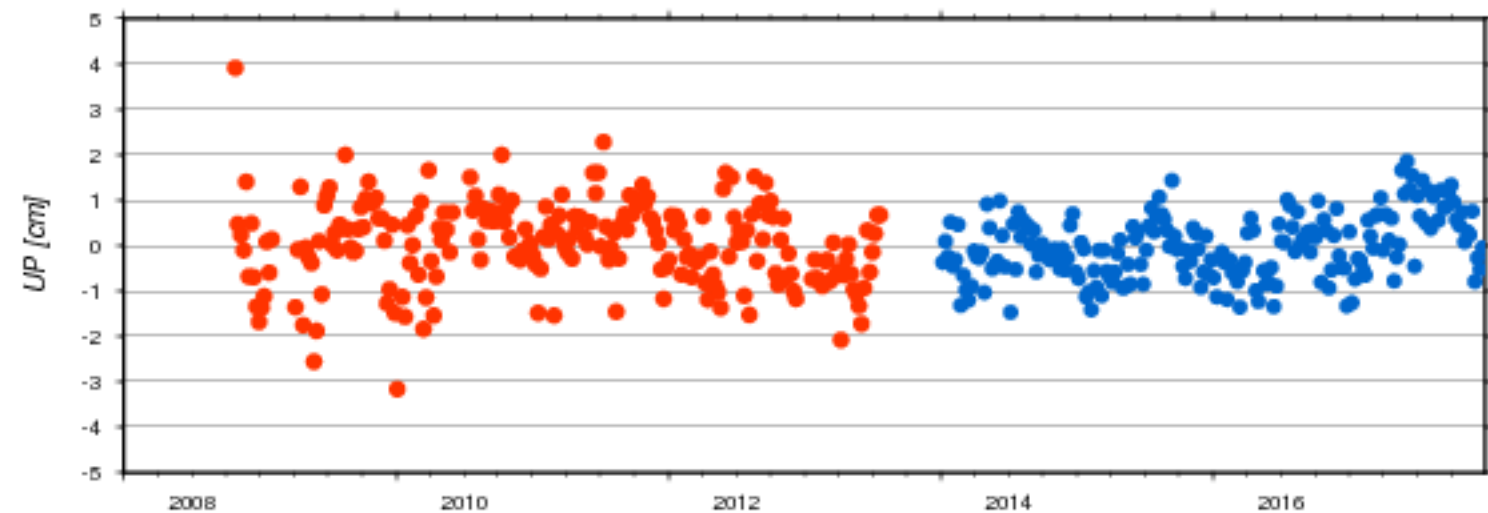
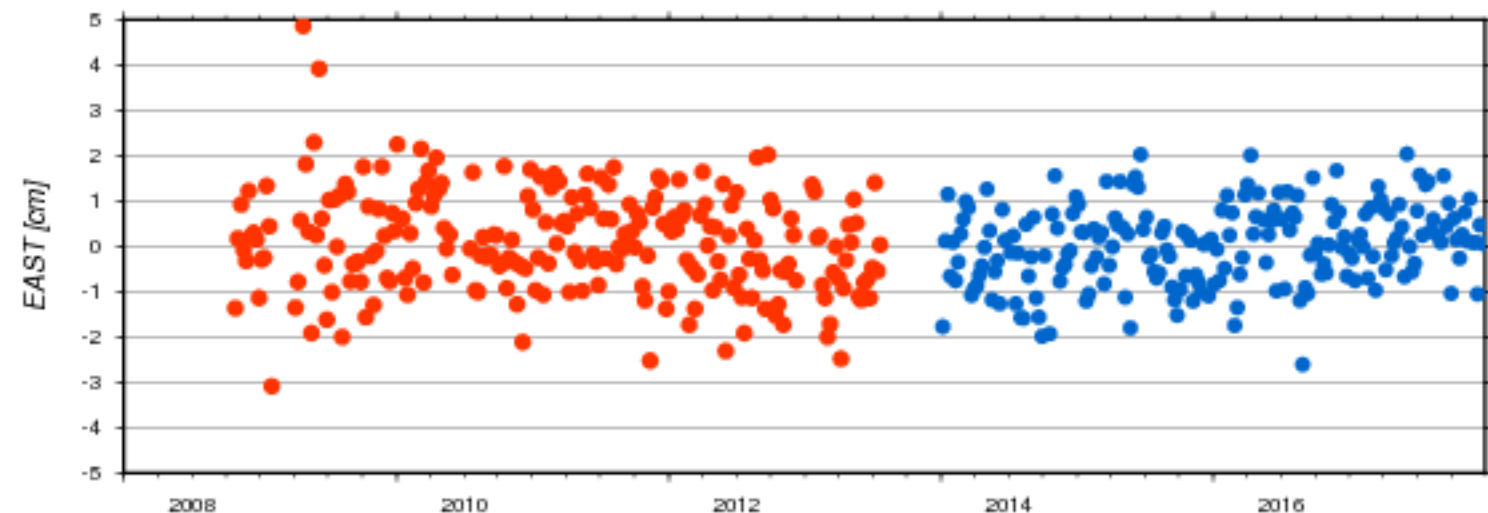
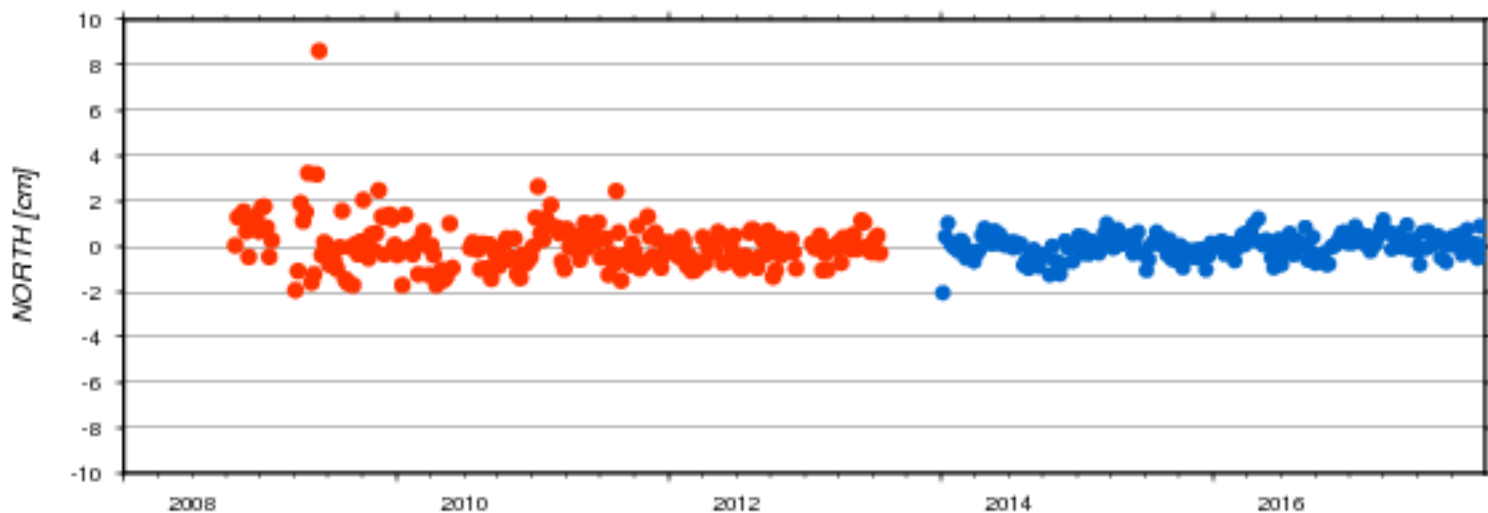

AC	# weeks	North [cm]		East [cm]		Up [cm]		Serie nb	beacon
		mean	std	mean	std	mean	std		
ids	228	0.048	1.065	0.090	1.116	0.038	0.925	18d03	GR3B
ids	204	0.013	0.499	0.029	0.872	-0.041	0.892	18d03	GR4B

Residuals of Cumulative Solution - Site: 10003S

ids18d03-TLHA ids18d03-TLSA ids18d03-TLSB

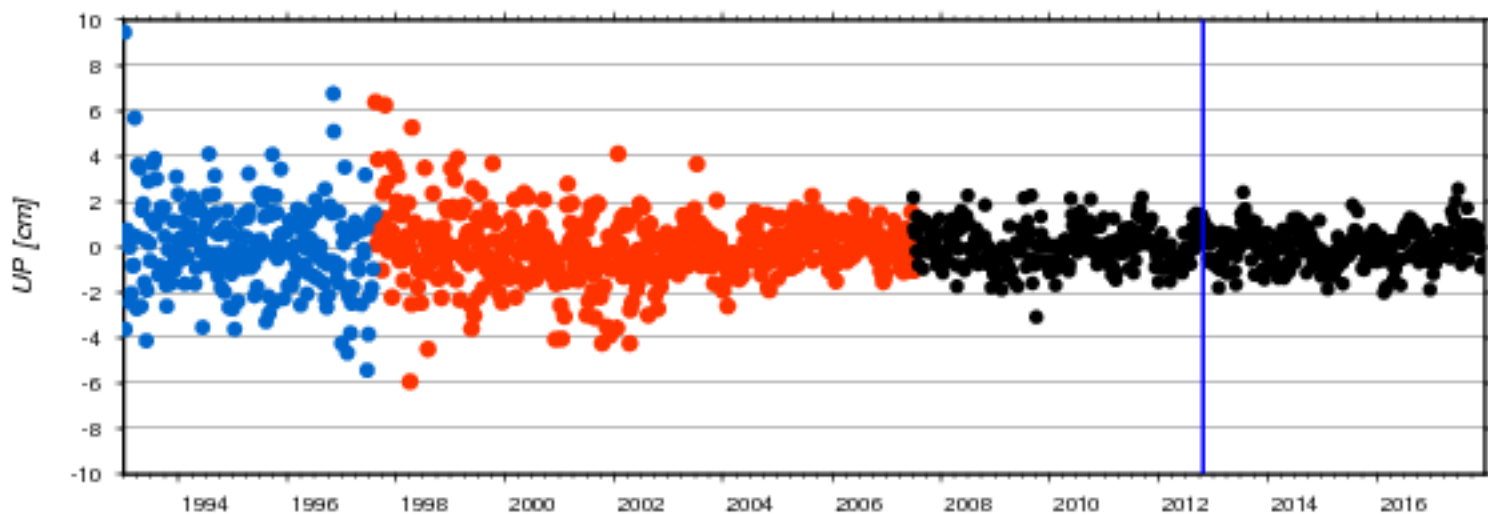
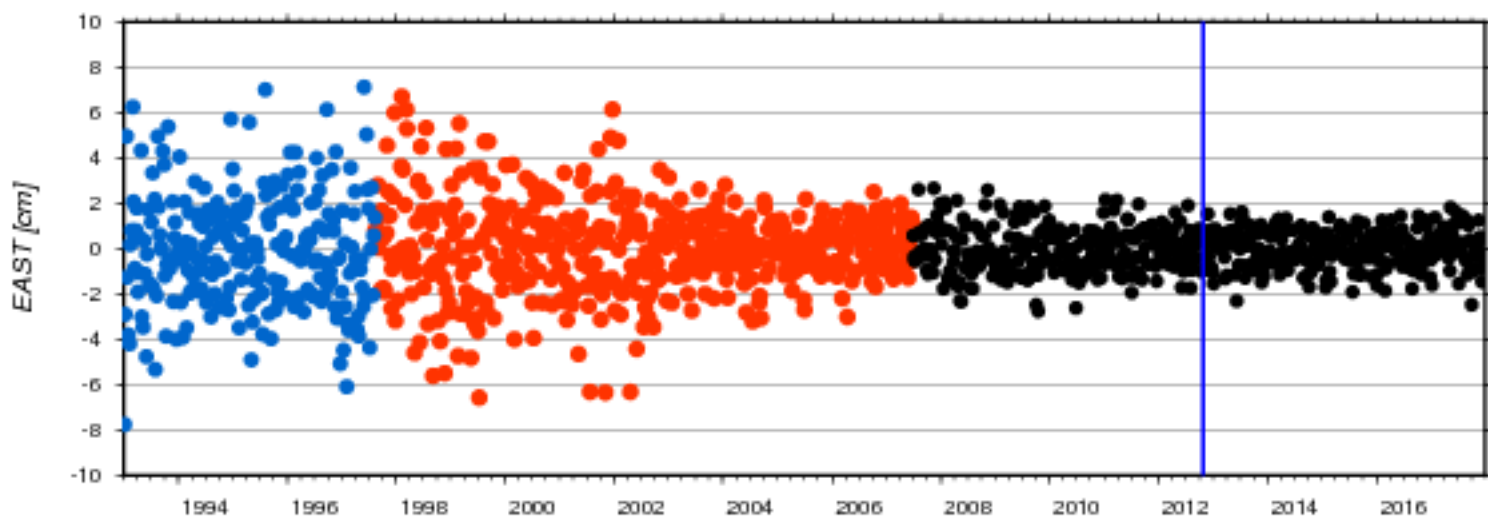
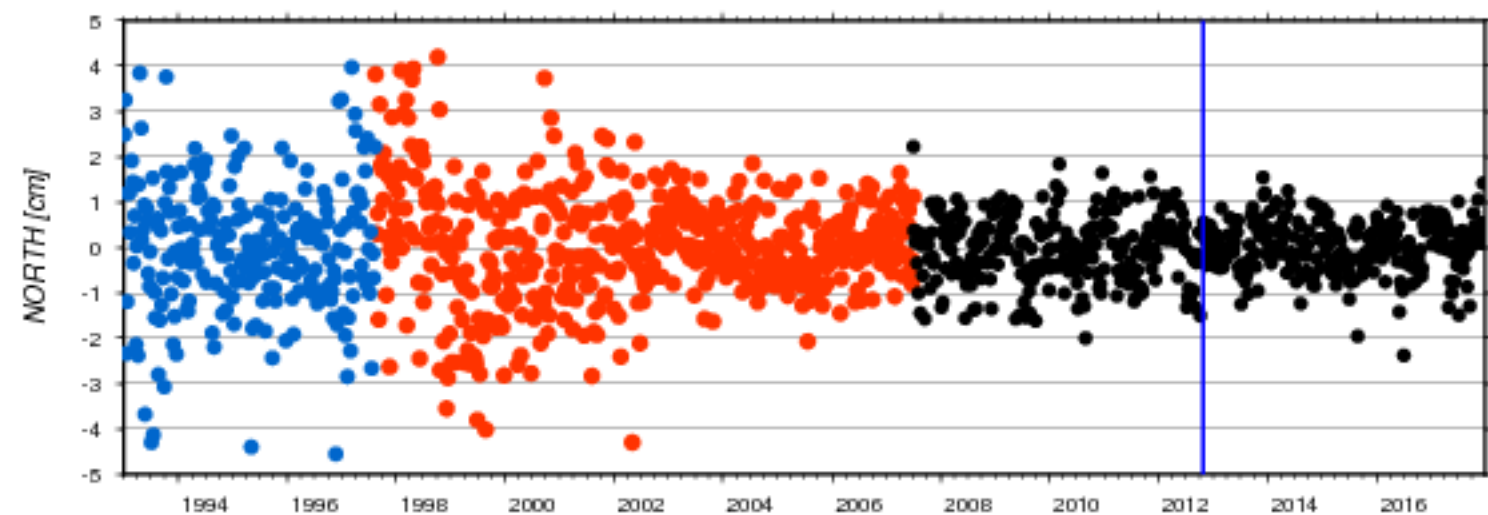

AC	# weeks	North [cm]		East [cm]		Up [cm]		Serie nb	beacon
		mean	std	mean	std	mean	std		
ids	515	0.022	1.222	0.045	1.946	-0.031	1.401	18d03	TLHA
ids	240	-0.014	1.435	-0.074	2.515	0.102	1.974	18d03	TLSA
ids	545	-0.003	0.860	-0.011	0.923	0.013	0.838	18d03	TLSB

Residuals of Cumulative Solution - Site: 10077S

ids18d03-AJAB

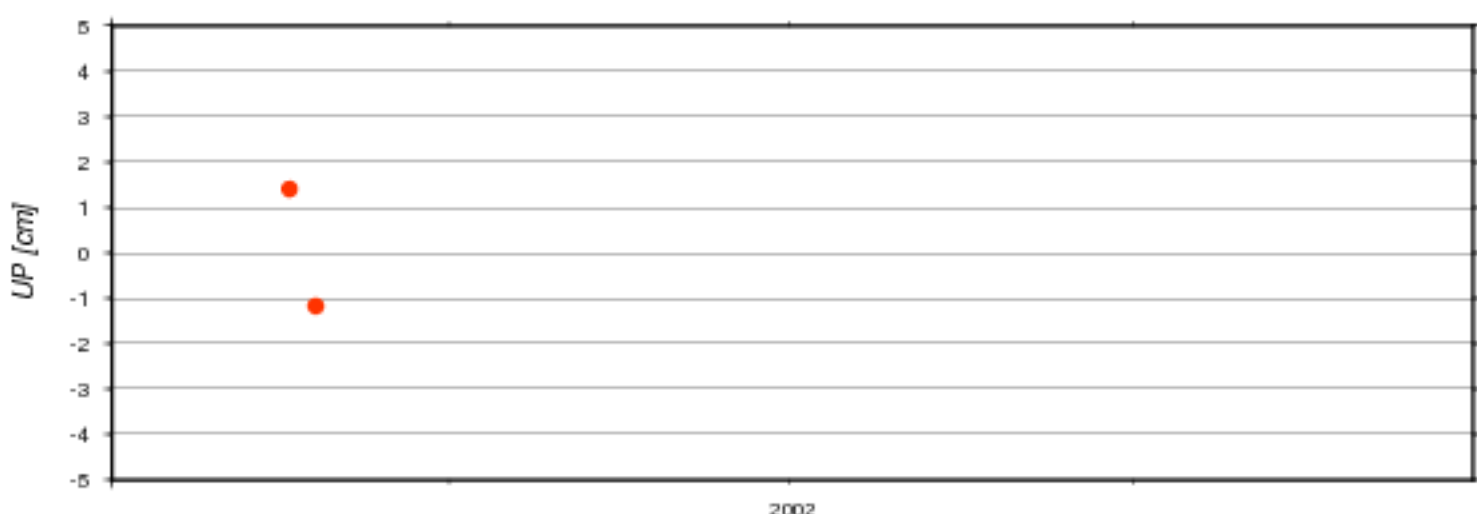
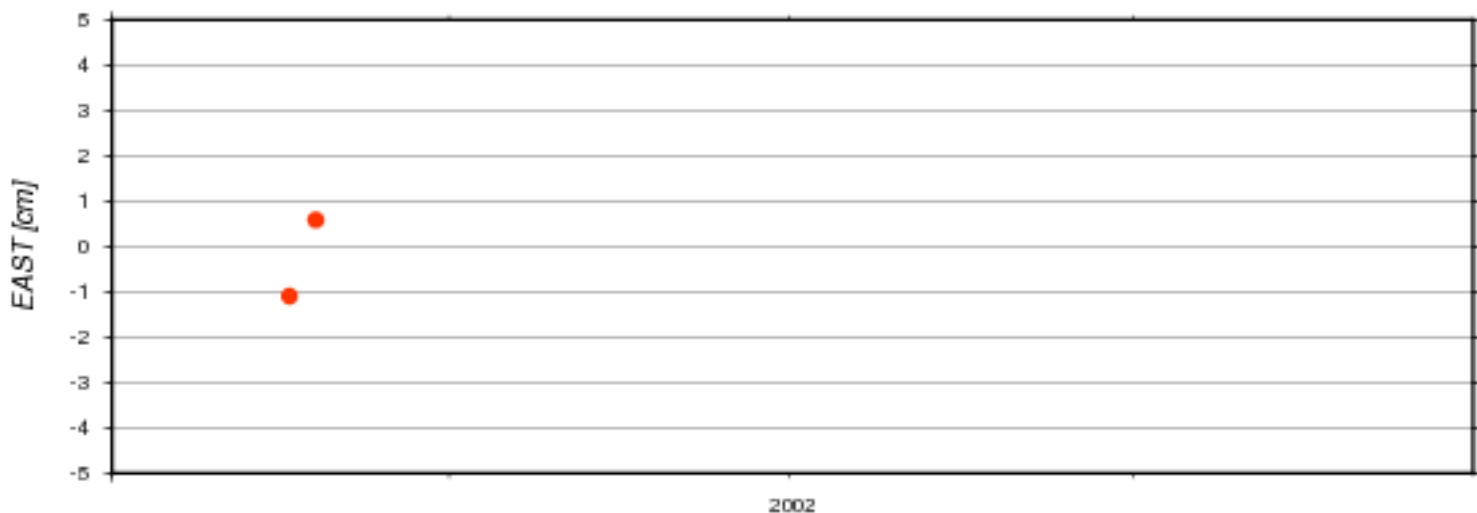
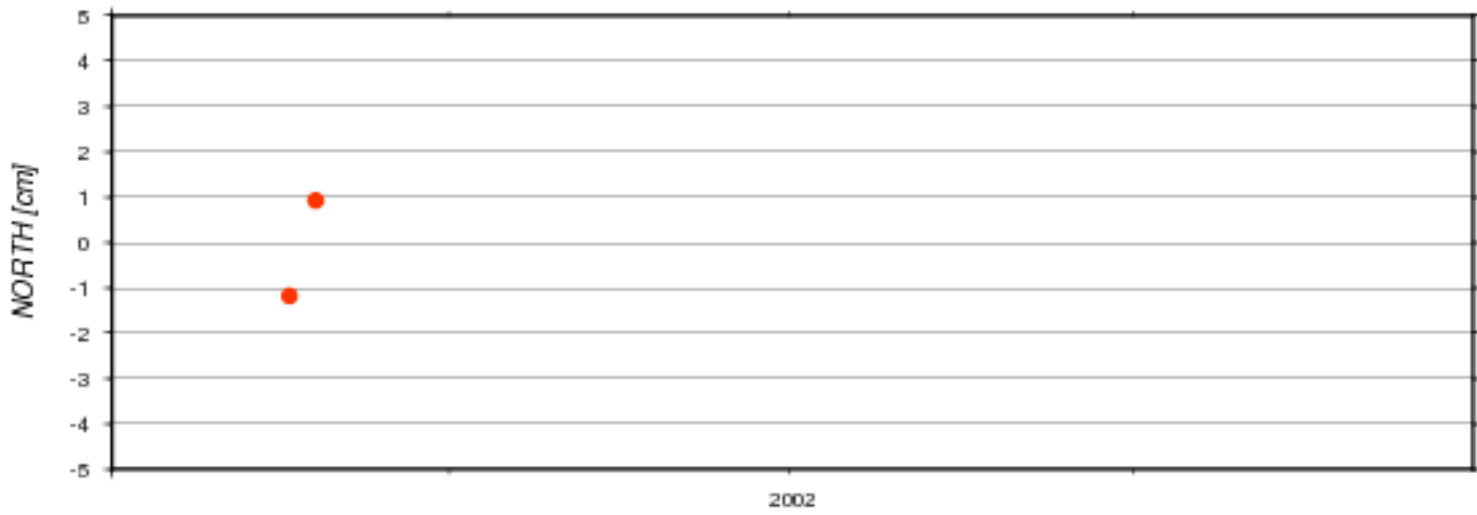

AC	# weeks	North [cm]		East [cm]		Up [cm]		Serie nb	beacon
		mean	std	mean	std	mean	std		
ids	2	-0.120	1.485	-0.250	1.188	0.110	1.824	18d03	AJAB

Residuals of Cumulative Solution - Site: 10202S

ids18d03-REYA ids18d03-REYB ids18d03-REZB

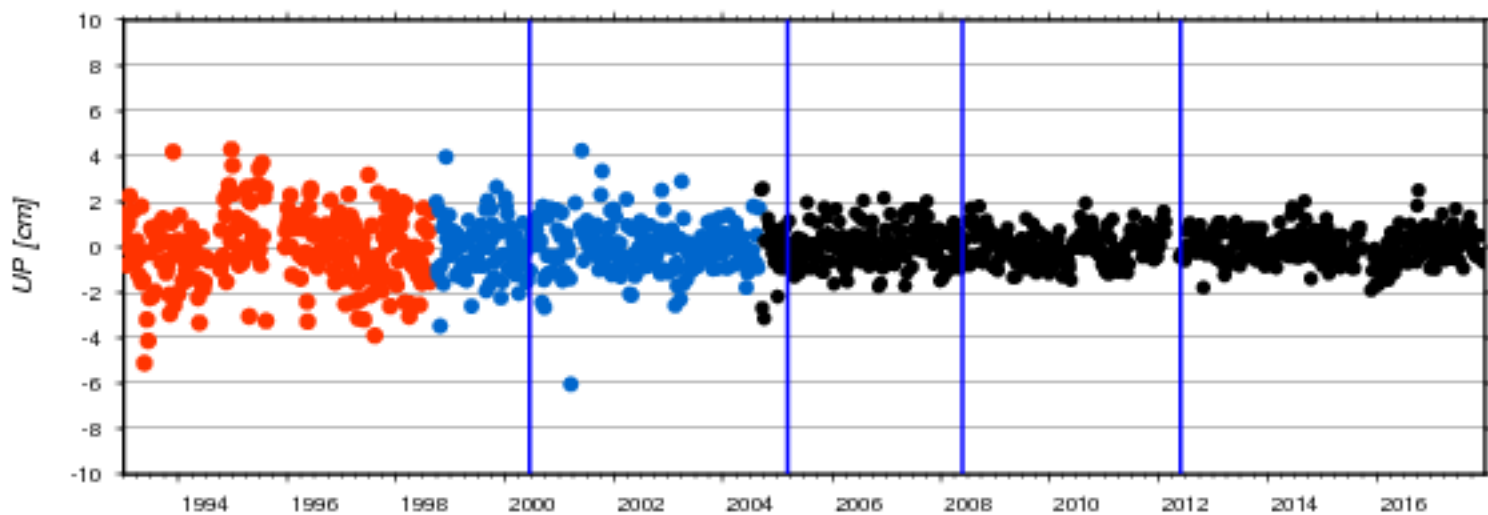
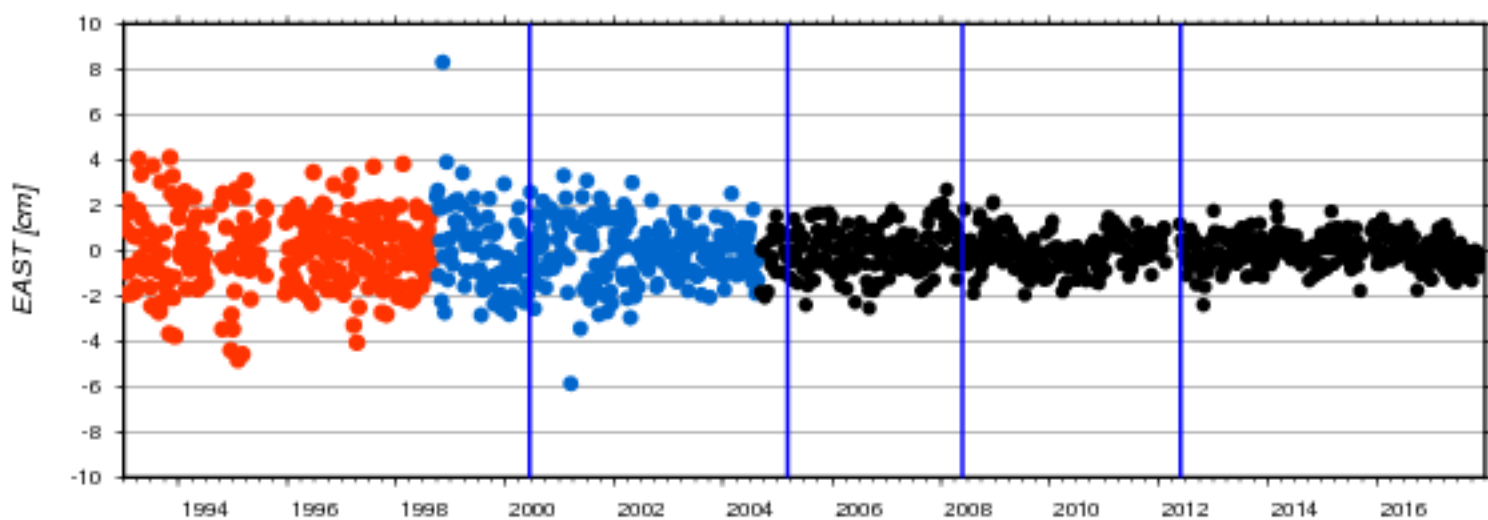
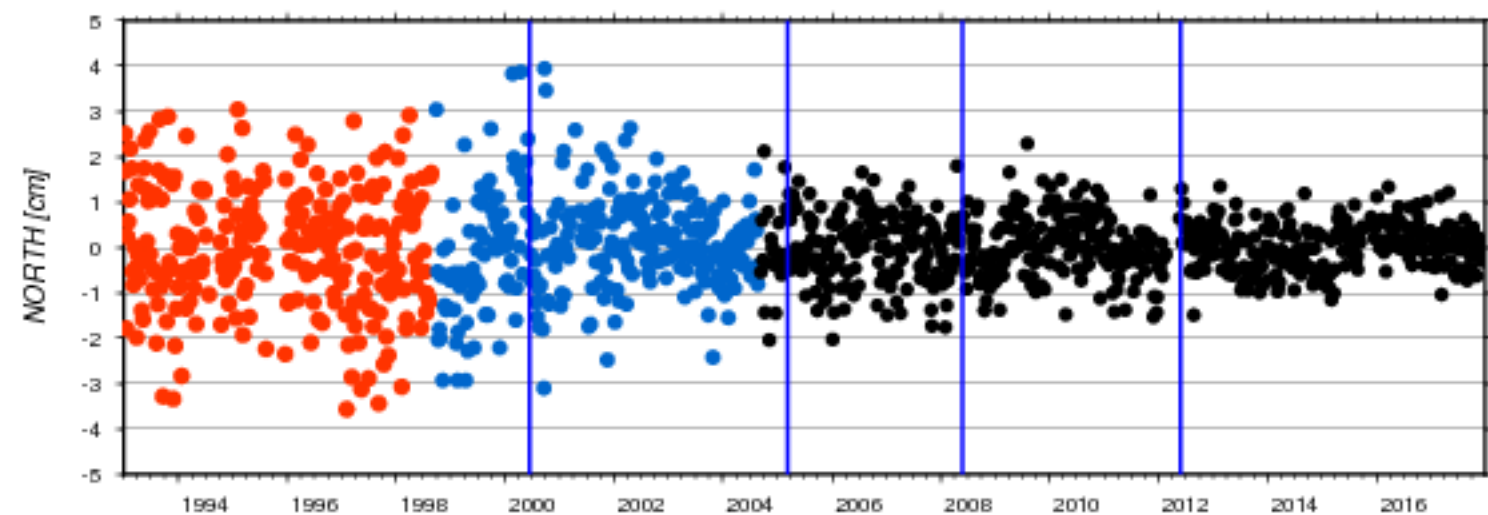

AC	# weeks	North [cm]		East [cm]		Up [cm]		Serie nb	beacon
		mean	std	mean	std	mean	std		
ids	265	-0.019	1.331	0.022	1.633	-0.060	1.533	18d03	REYA
ids	296	0.047	1.141	-0.003	1.460	-0.033	1.149	18d03	REYB
ids	667	0.009	0.644	-0.014	0.787	0.020	0.759	18d03	REZB

Residuals of Cumulative Solution - Site: 10317S

ids18d03-SPIA ids18d03-SPIB ids18d03-SPJB

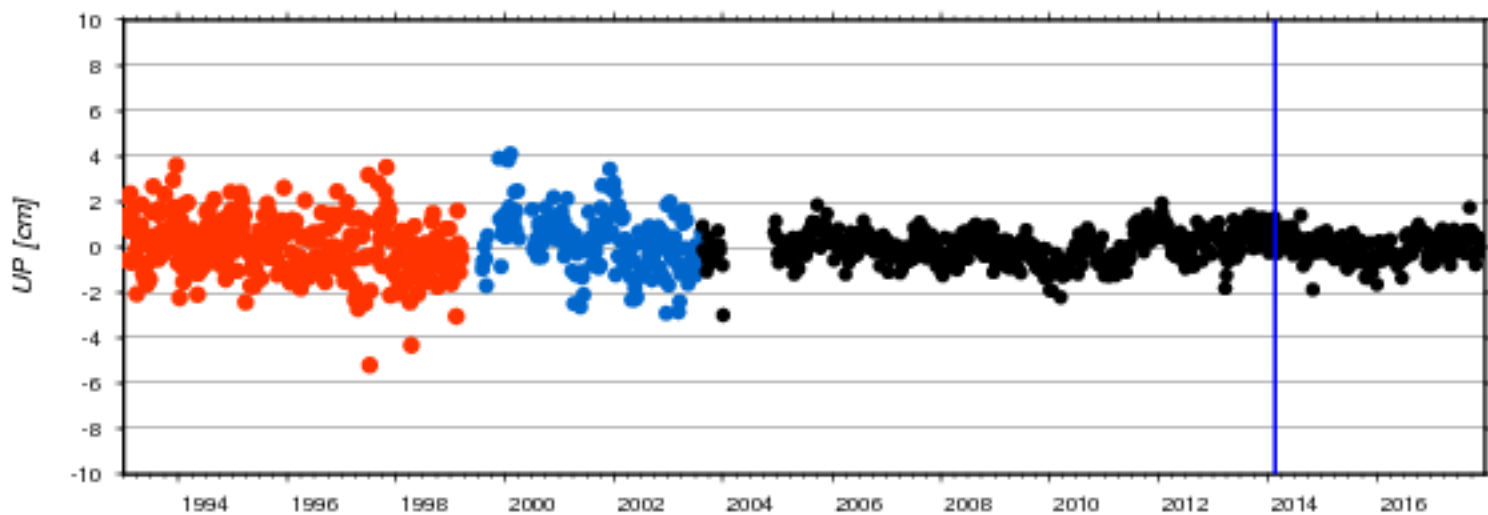
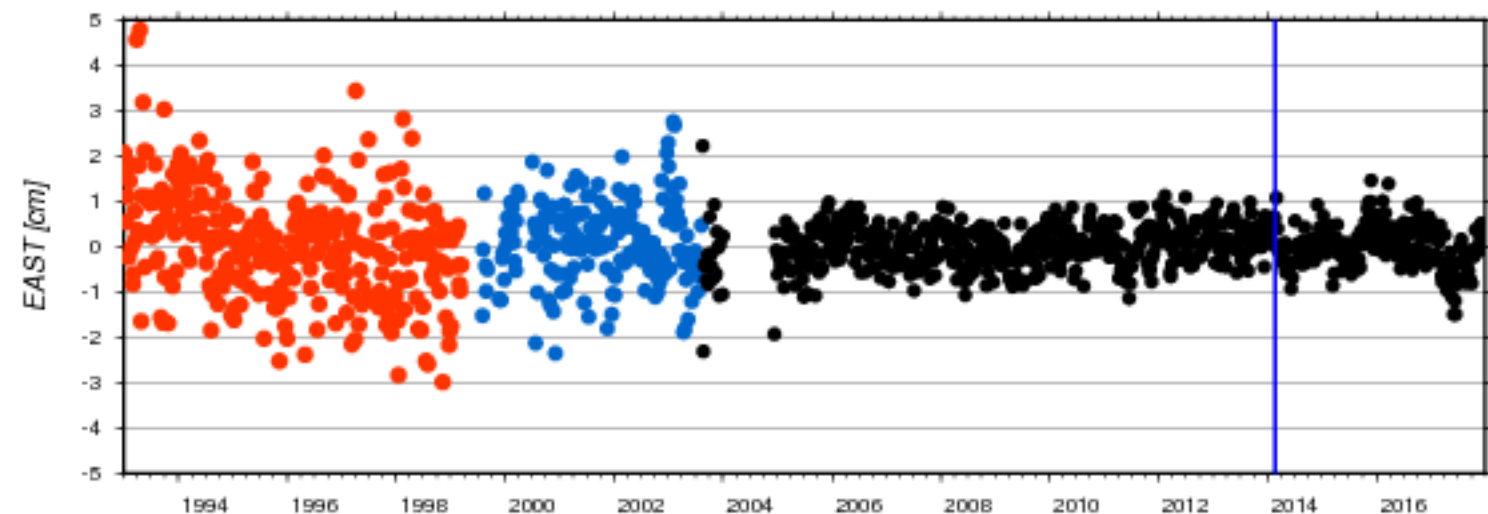
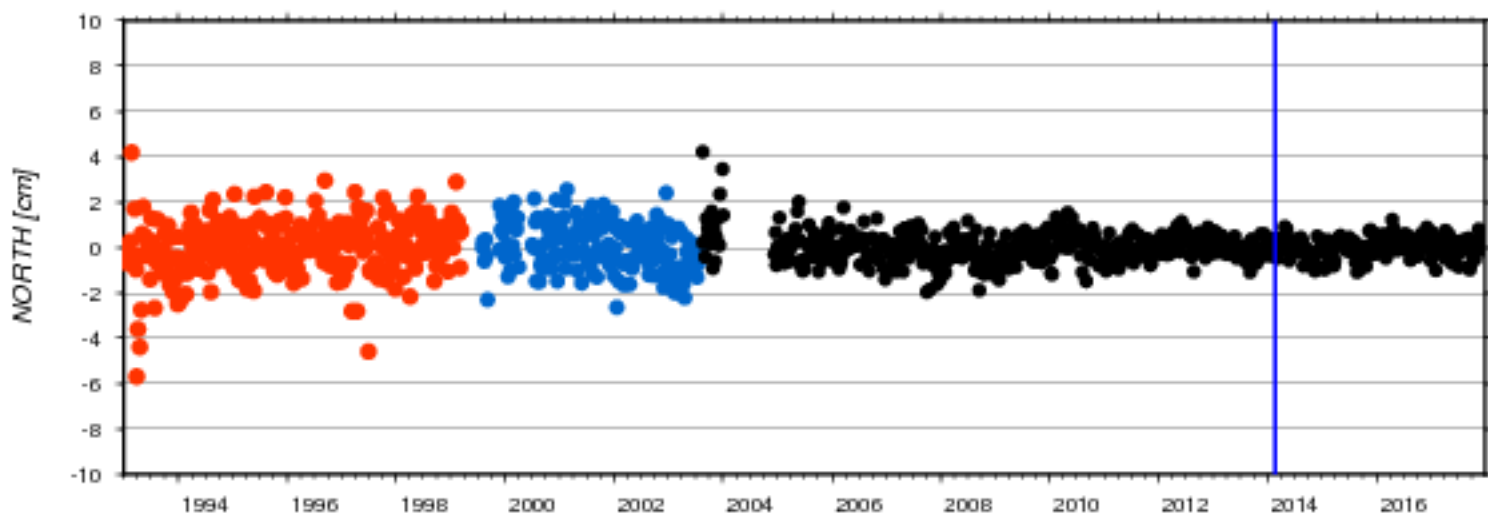

AC	# weeks	North [cm]		East [cm]		Up [cm]		Serie nb	beacon
		mean	std	mean	std	mean	std		
ids	313	-0.028	1.169	0.072	1.174	-0.009	1.260	18d03	SPIA
ids	168	0.042	1.027	0.093	0.895	0.196	1.272	18d03	SPIB
ids	699	0.000	0.595	0.006	0.476	-0.008	0.632	18d03	SPJB

Residuals of Cumulative Solution - Site: 10503S

ids18d03-META ids18d03-METB ids18d03-MEUB

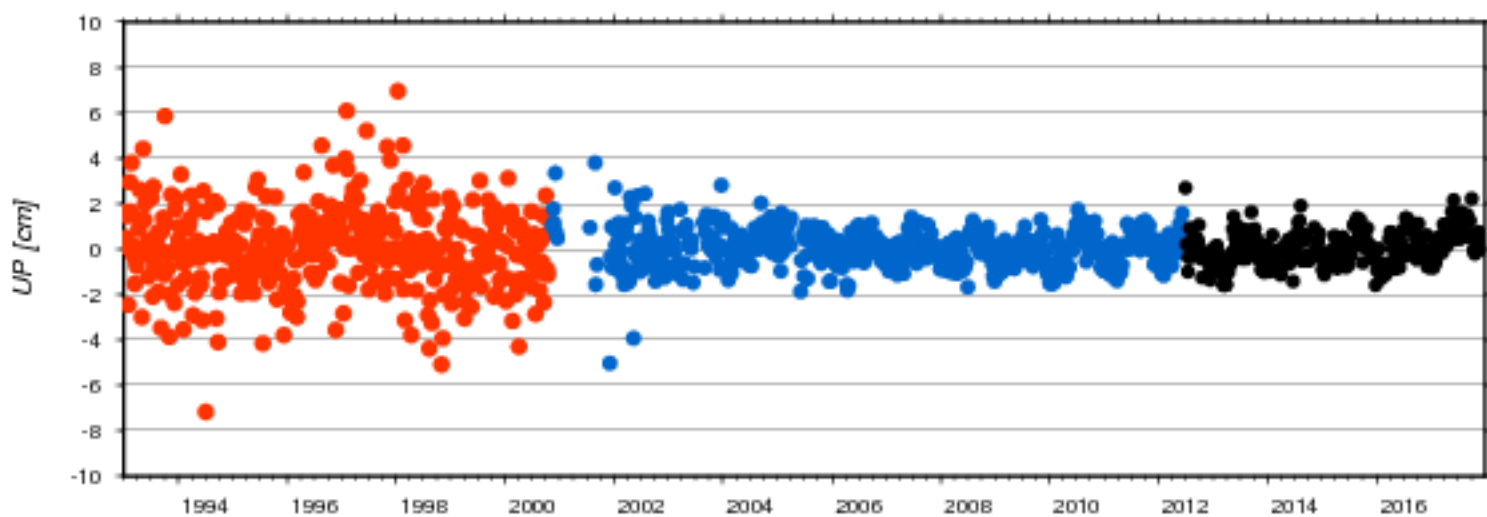
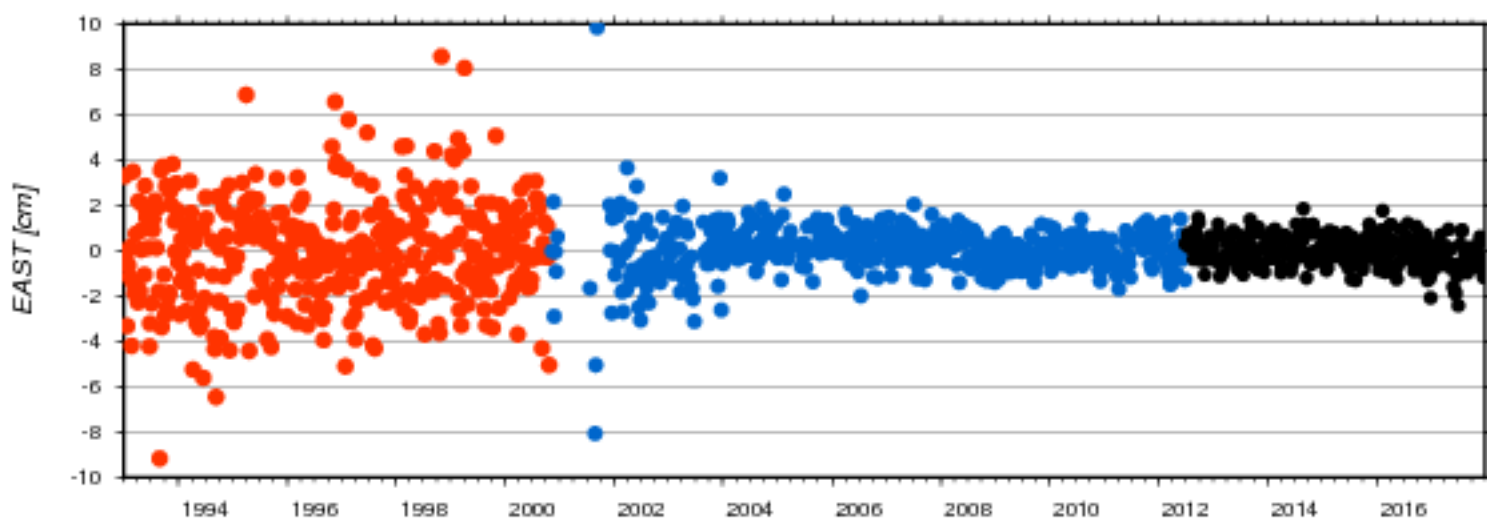
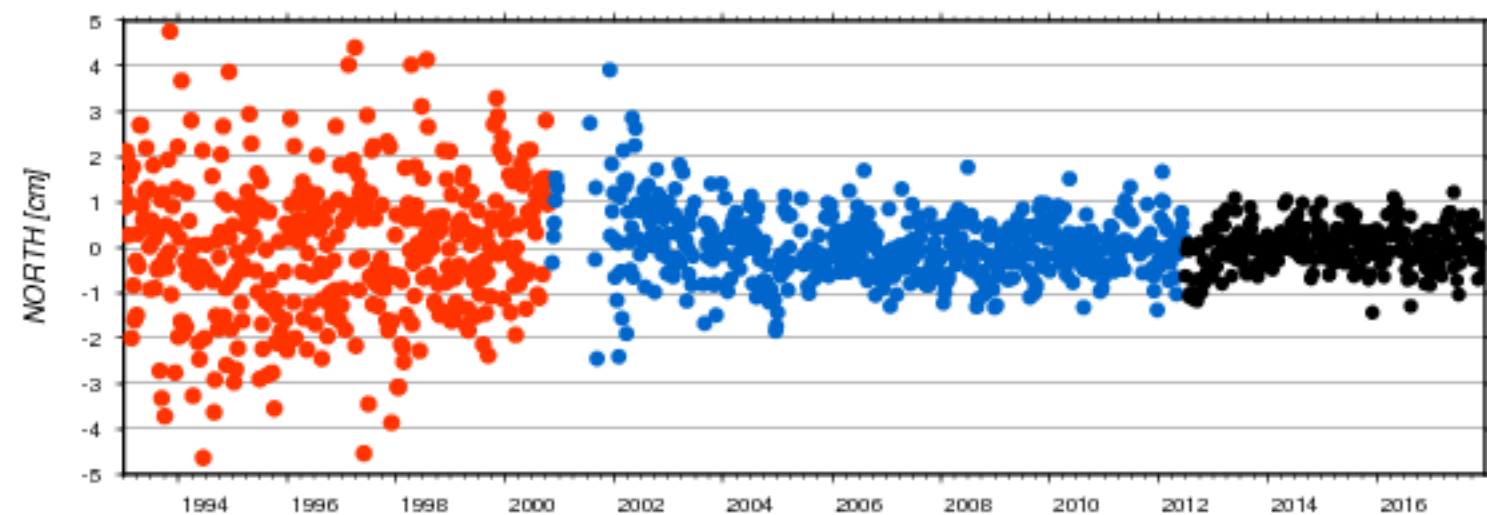

AC	# weeks	North [cm]		East [cm]		Up [cm]		Serie	beacon
		mean	std	mean	std	mean	std	nb	
ids	400	-0.014	1.560	-0.048	2.301	0.008	1.817	18d03	META
ids	537	0.028	0.731	0.027	1.062	0.034	0.837	18d03	METB
ids	285	0.002	0.478	-0.031	0.685	0.047	0.746	18d03	MEUB

Residuals of Cumulative Solution - Site: 12329S

ids18d03-SAKA ids18d03-SAKB

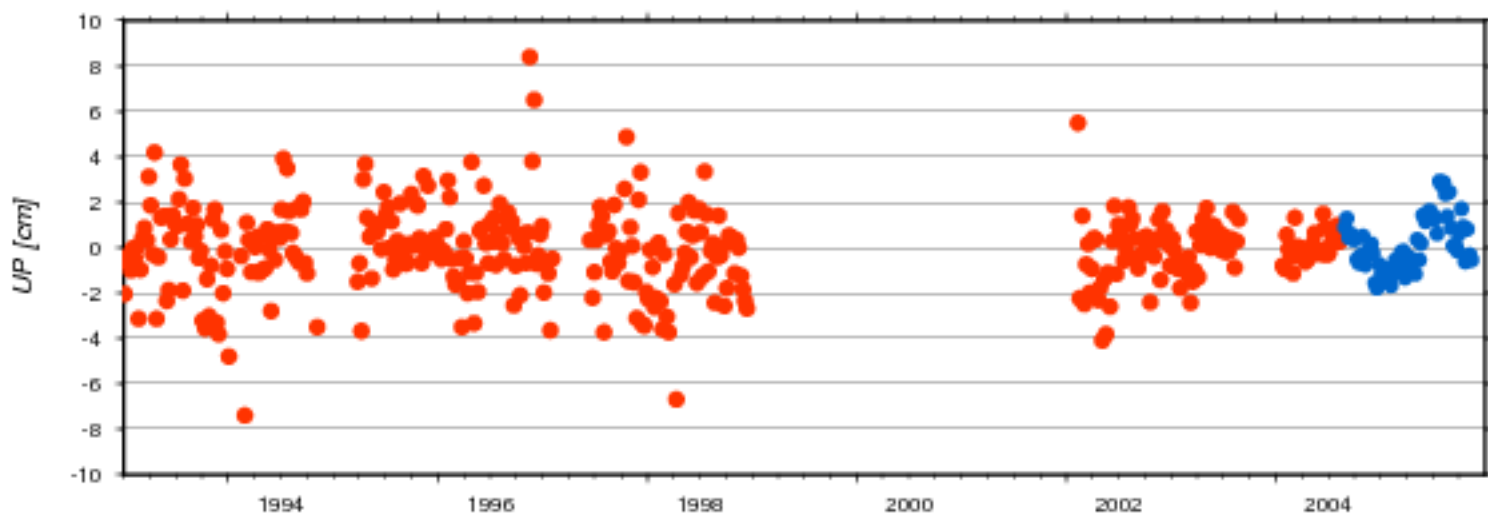
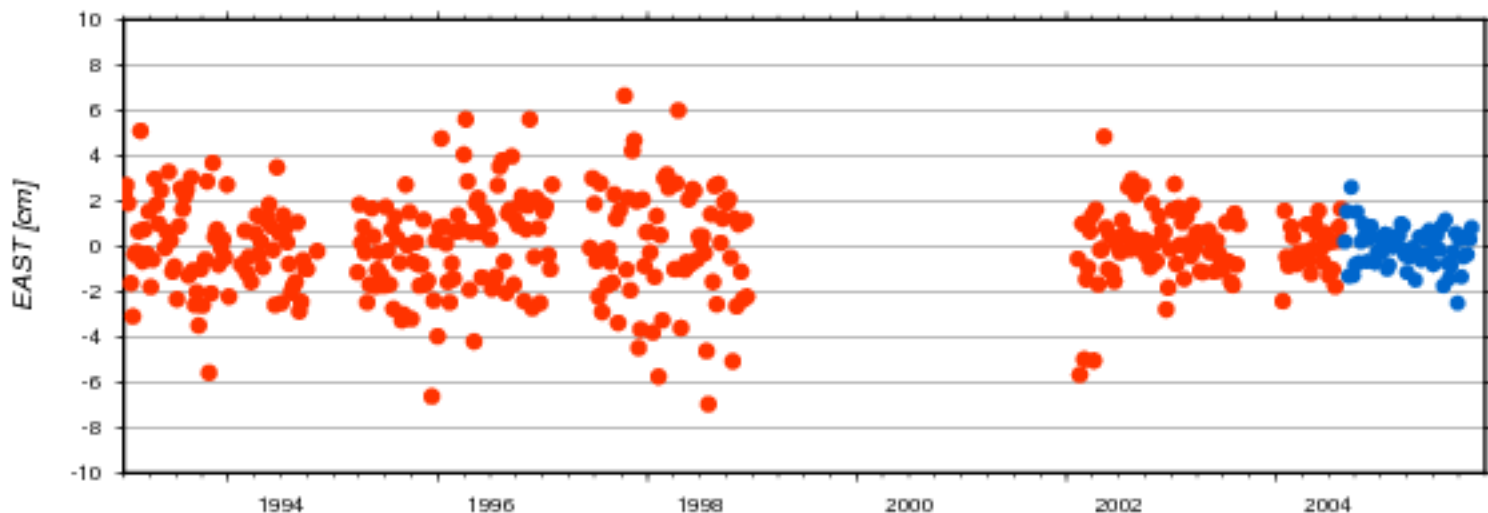
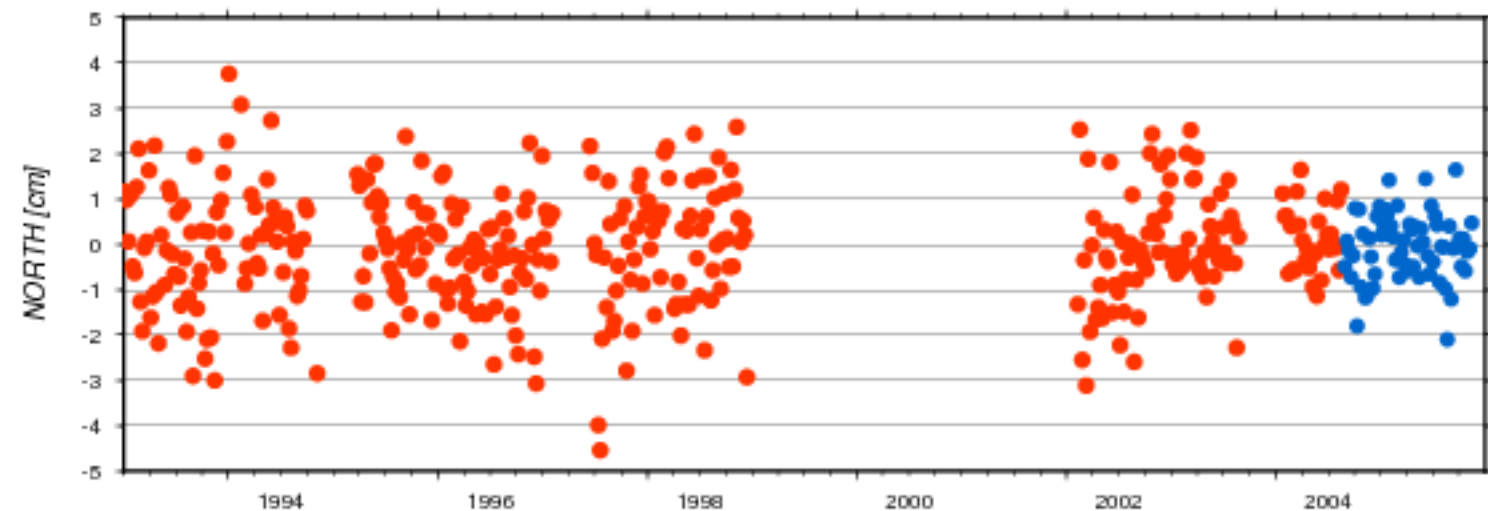

AC	#	North [cm]		East [cm]		Up [cm]		Serie	beacon
	weeks	mean	std	mean	std	mean	std	nb	
ids	369	-0.082	1.250	0.043	2.030	-0.078	1.772	18d03	SAKA
ids	64	-0.058	0.727	-0.046	0.879	0.152	1.173	18d03	SAKB

Residuals of Cumulative Solution - Site: 12334S

● ids18d03-KITA ● ids18d03-KITB ● ids18d03-KIUB
● ids18d03-KIVC

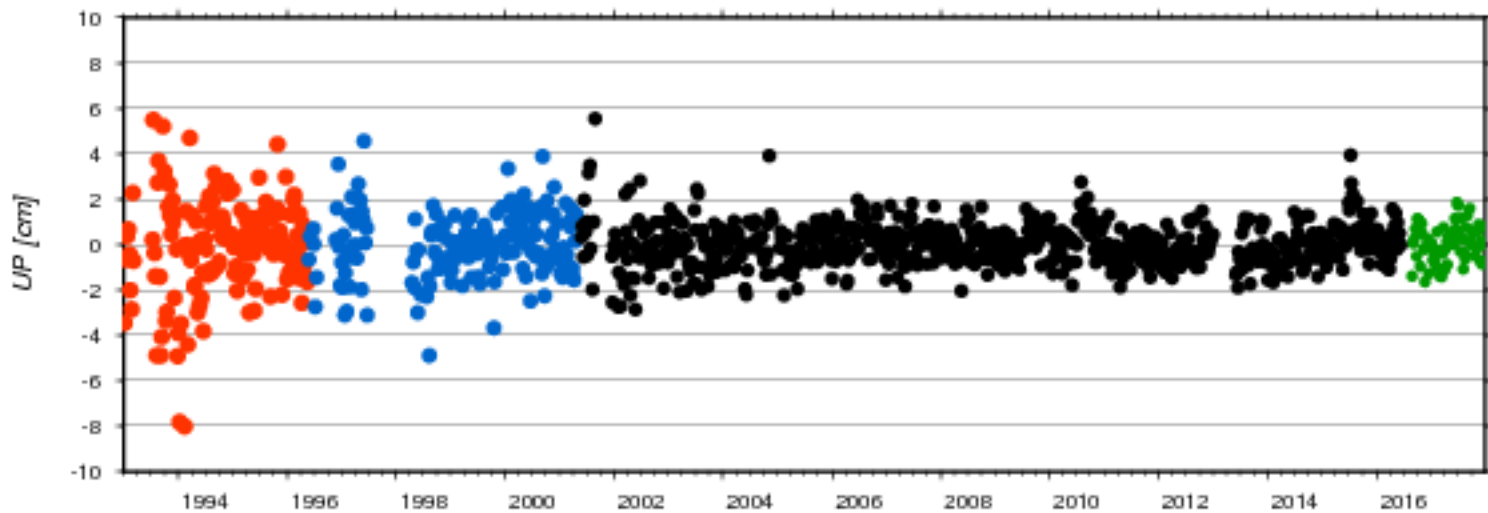
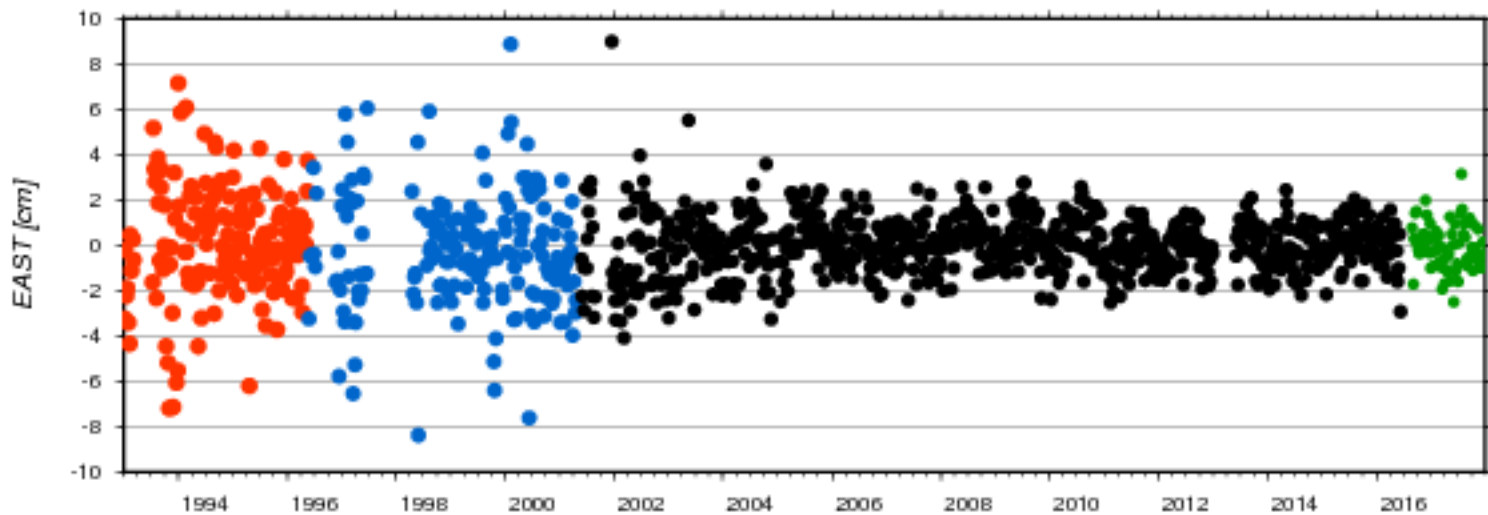
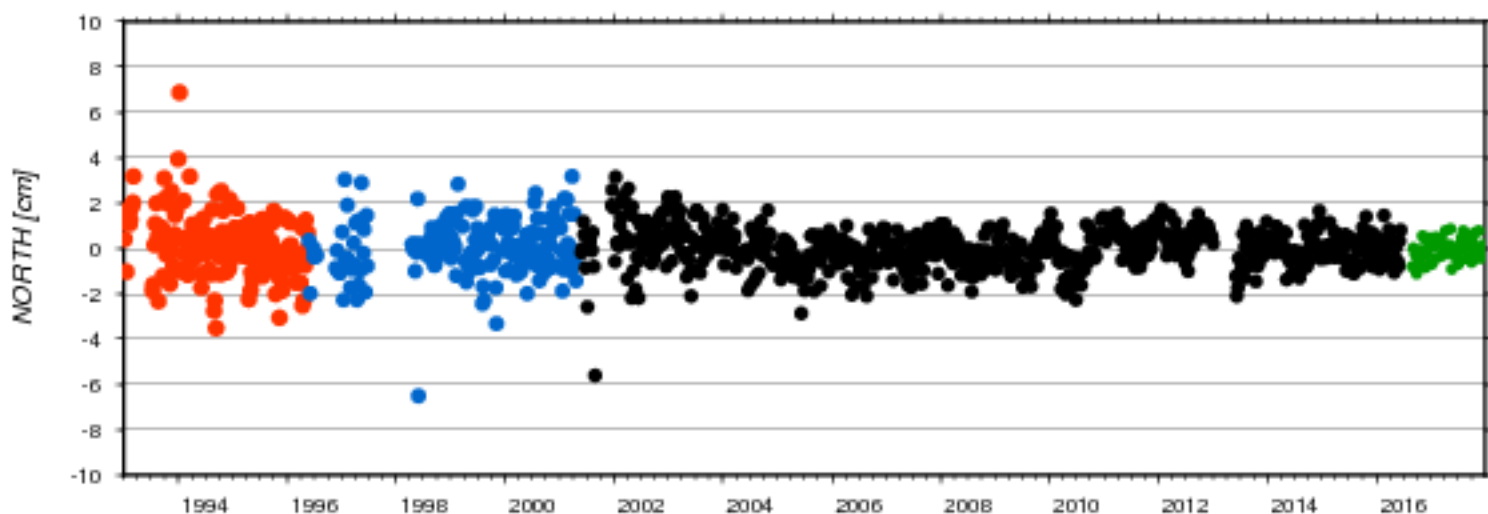

AC	# weeks	North [cm]		East [cm]		Up [cm]		Serie nb	beacon
		mean	std	mean	std	mean	std		
ids	157	0.158	1.409	0.071	2.500	-0.116	2.143	18d03	KITA
ids	176	0.035	1.258	-0.259	2.552	-0.023	1.426	18d03	KITB
ids	736	-0.001	0.863	-0.002	1.250	-0.010	0.928	18d03	KIUB
ids	70	-0.082	0.460	-0.058	1.008	0.053	0.799	18d03	KIVC

Residuals of Cumulative Solution - Site: 12338S

ids18d03-BADA ids18d03-BADB

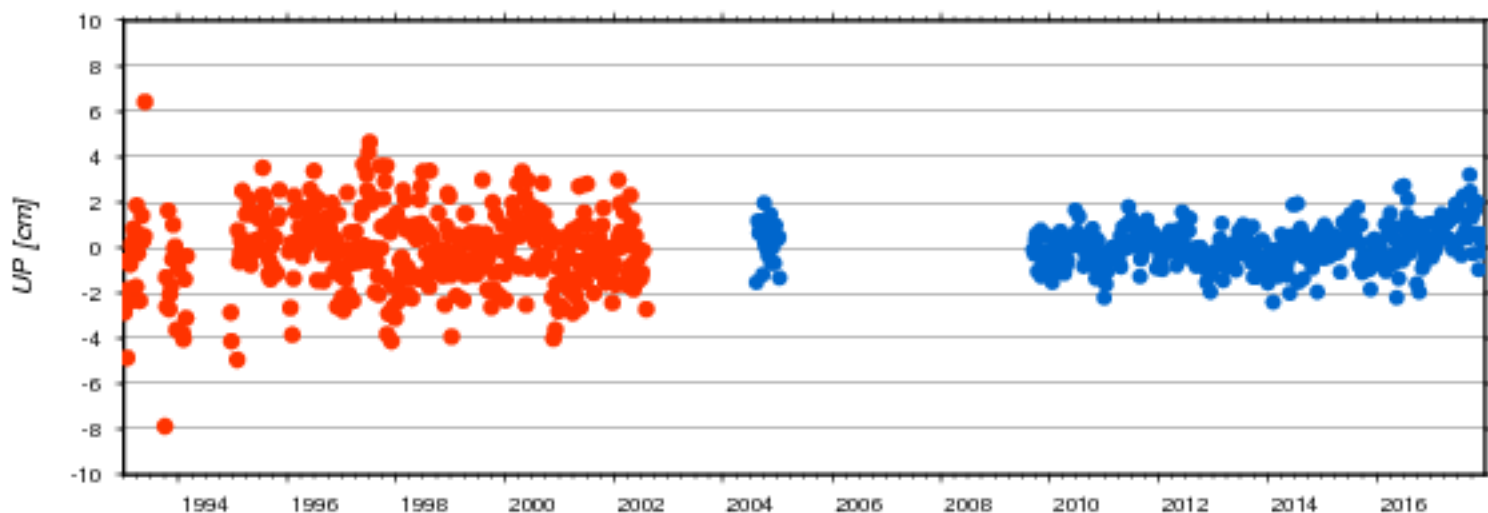
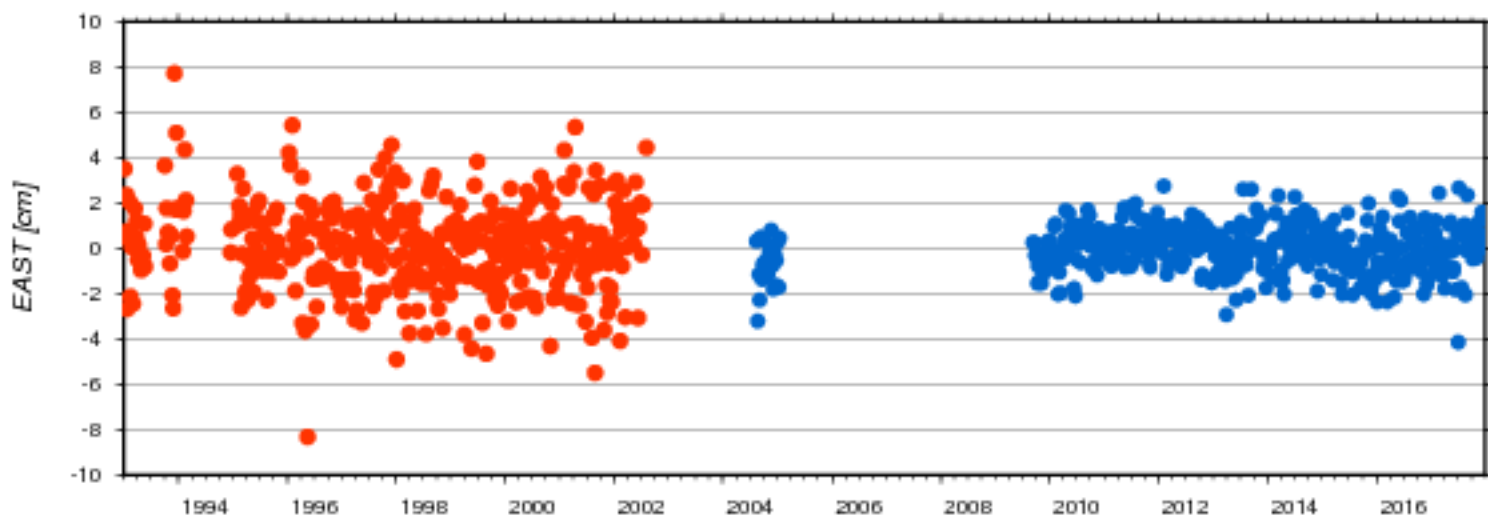
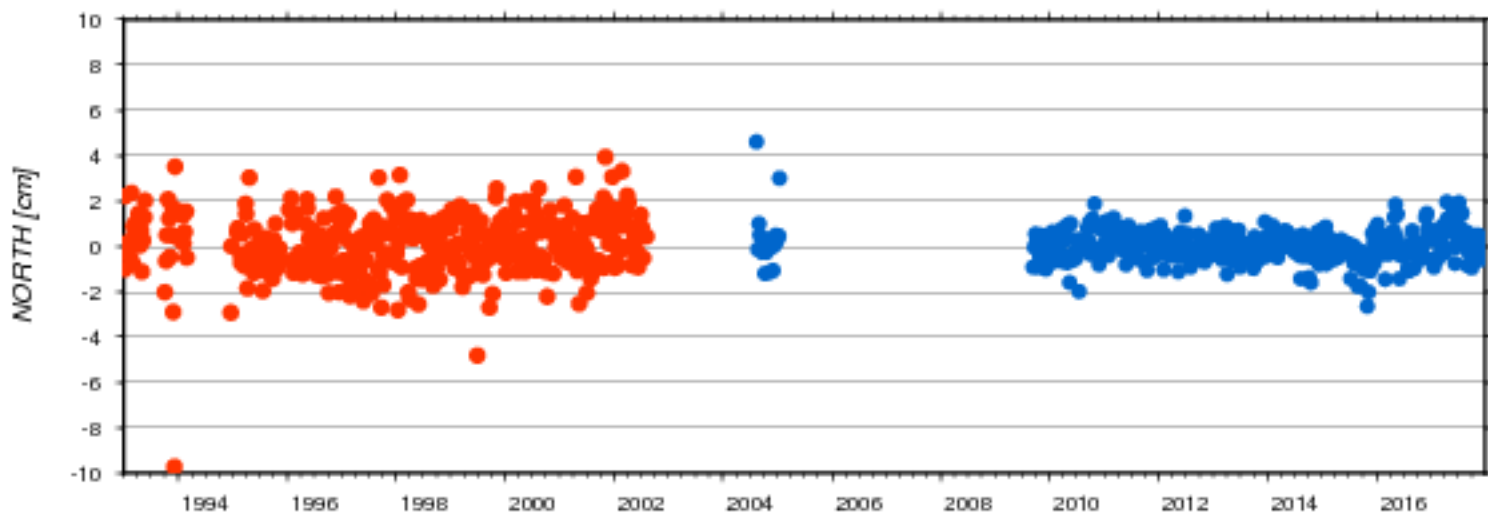

AC	#	North [cm]		East [cm]		Up [cm]		Serie	beacon
	weeks	mean	std	mean	std	mean	std	nb	
ids	422	0.073	1.281	0.065	1.912	-0.099	1.660	18d03	BADA
ids	453	0.009	0.678	-0.017	1.004	0.055	0.856	18d03	BADB

Residuals of Cumulative Solution - Site: 12339S

● ids18d03-PASB

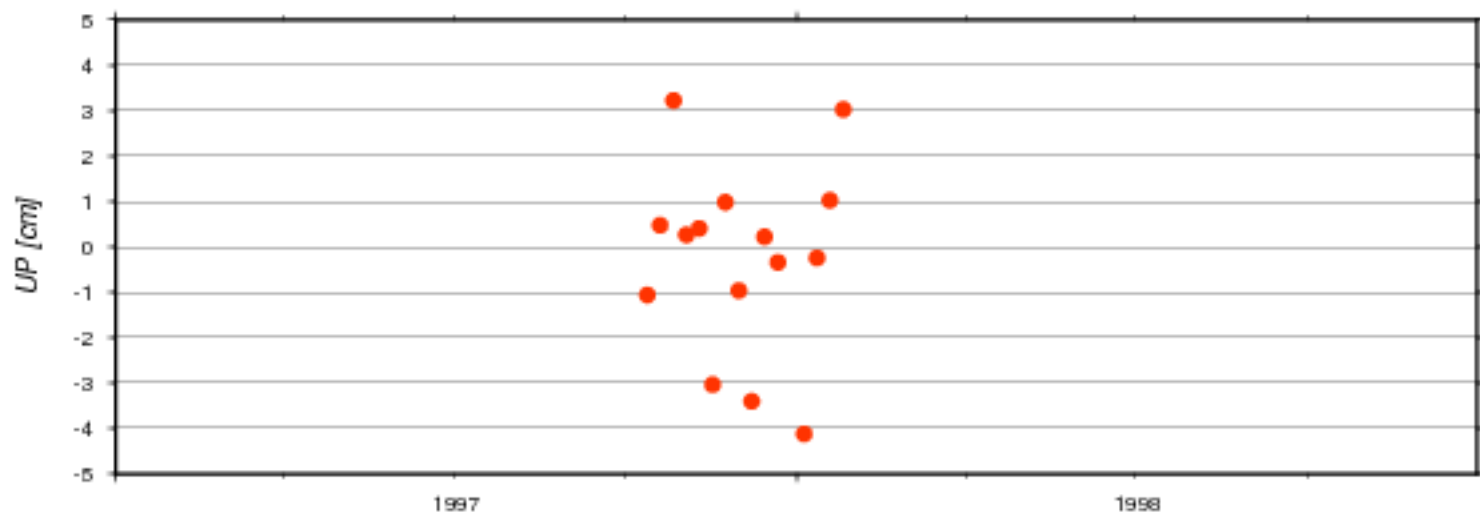
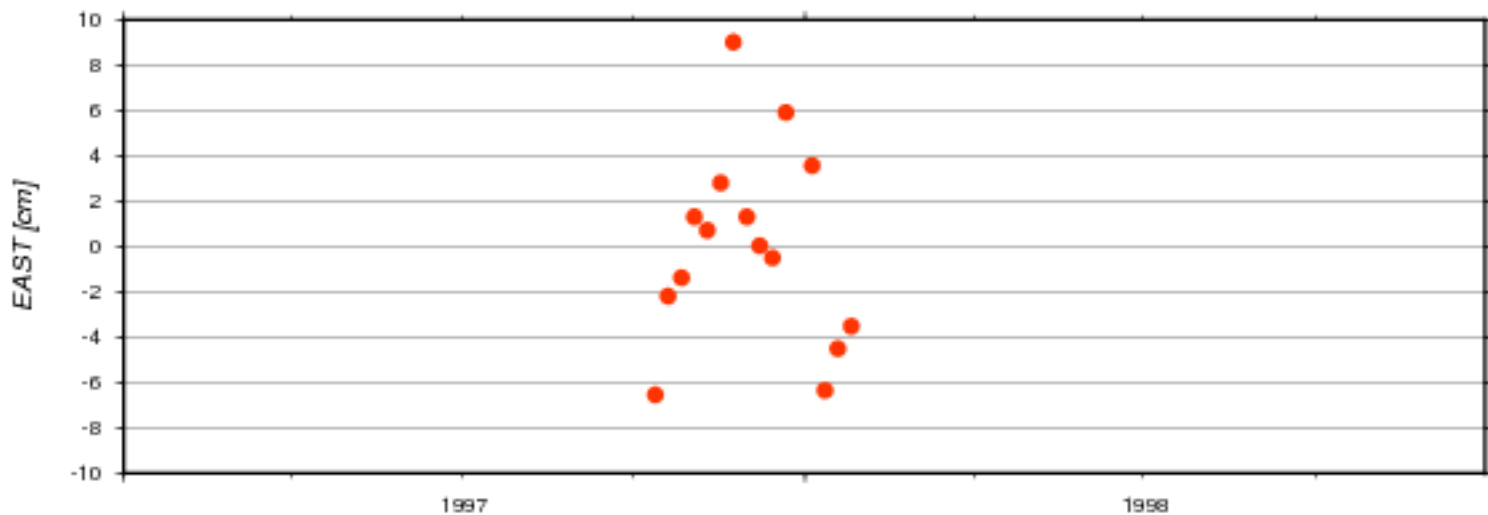
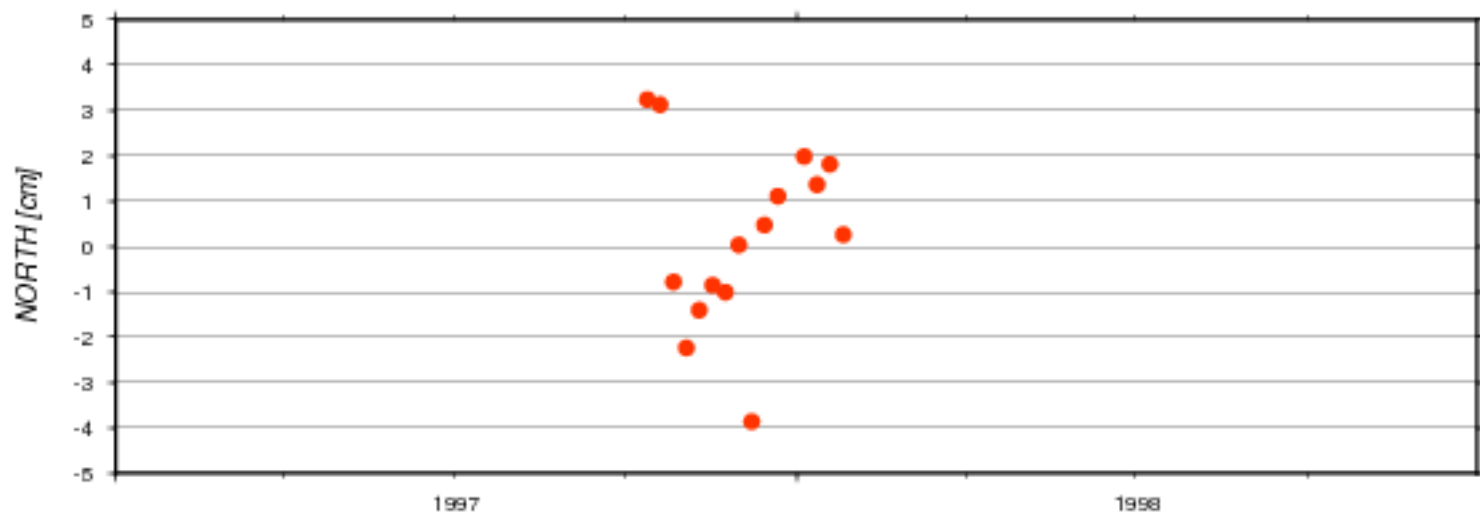

AC	#	North [cm]		East [cm]		Up [cm]		Serie	beacon
		mean	std	mean	std	mean	std		
ids	15	0.220	1.970	-0.007	4.338	-0.235	2.094	18d03	PASB

Residuals of Cumulative Solution - Site: 12349S

ids18d03-KRAB ids18d03-KRBB

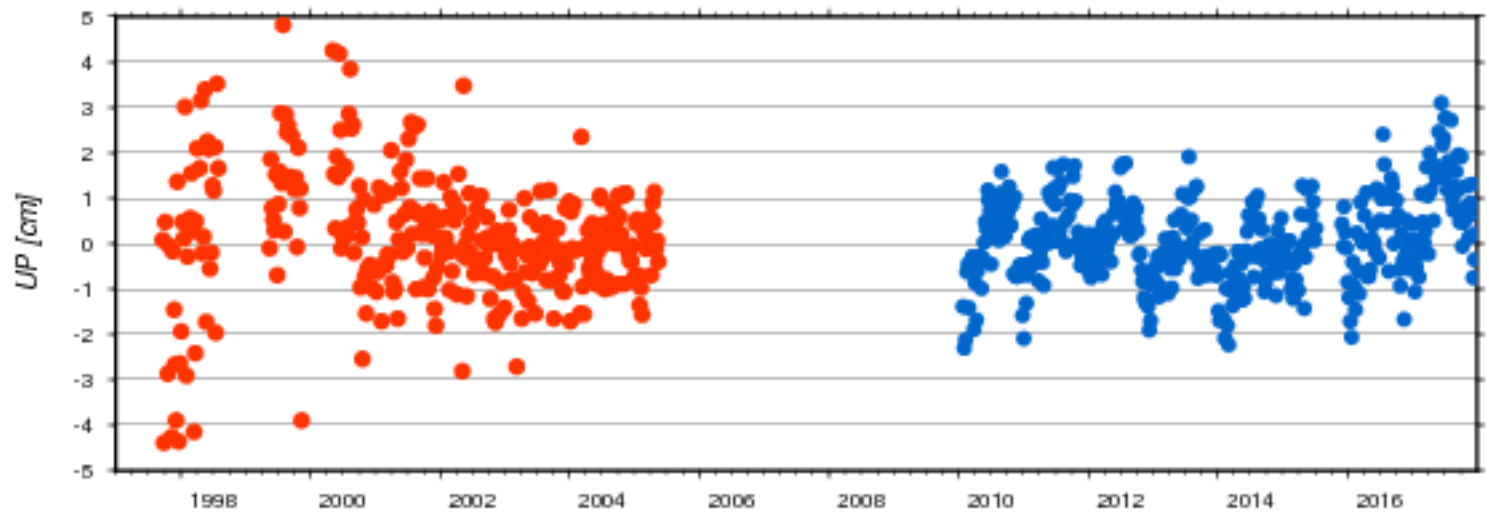
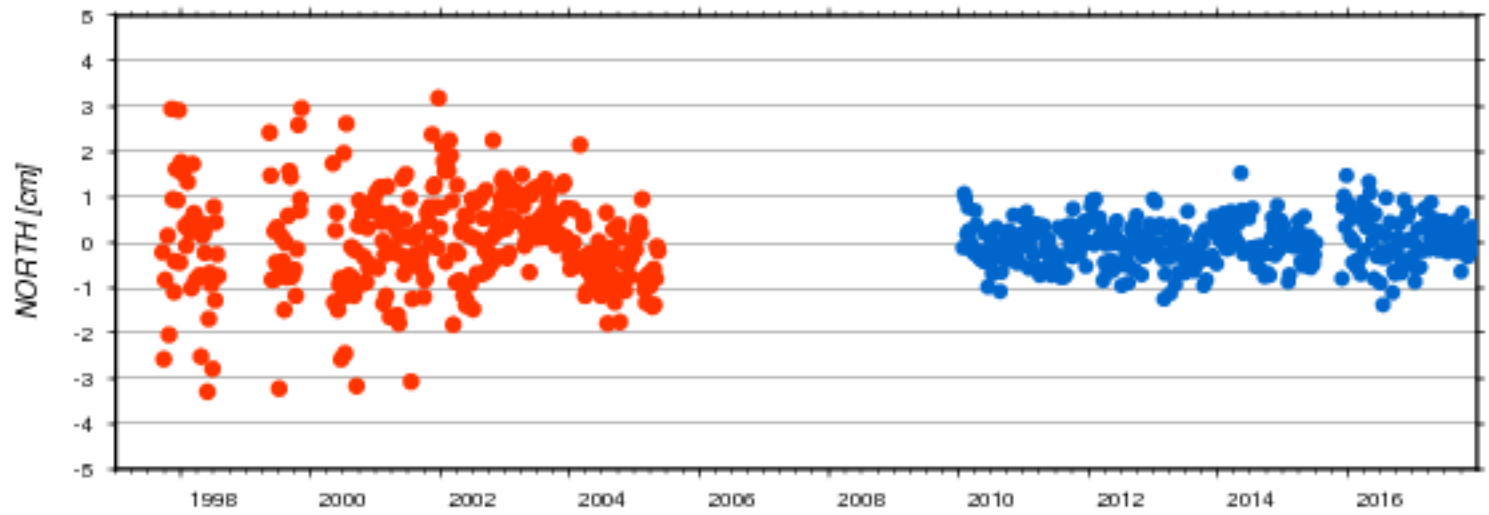

AC	# weeks	North [cm]		East [cm]		Up [cm]		Serie nb	beacon
		mean	std	mean	std	mean	std		
ids	324	0.024	1.084	-0.109	1.394	0.130	1.378	18d03	KRAB
ids	393	0.005	0.475	-0.006	0.739	0.056	0.930	18d03	KRBB

Residuals of Cumulative Solution - Site: 12602S

ids18d03-DIOA ids18d03-DIOB

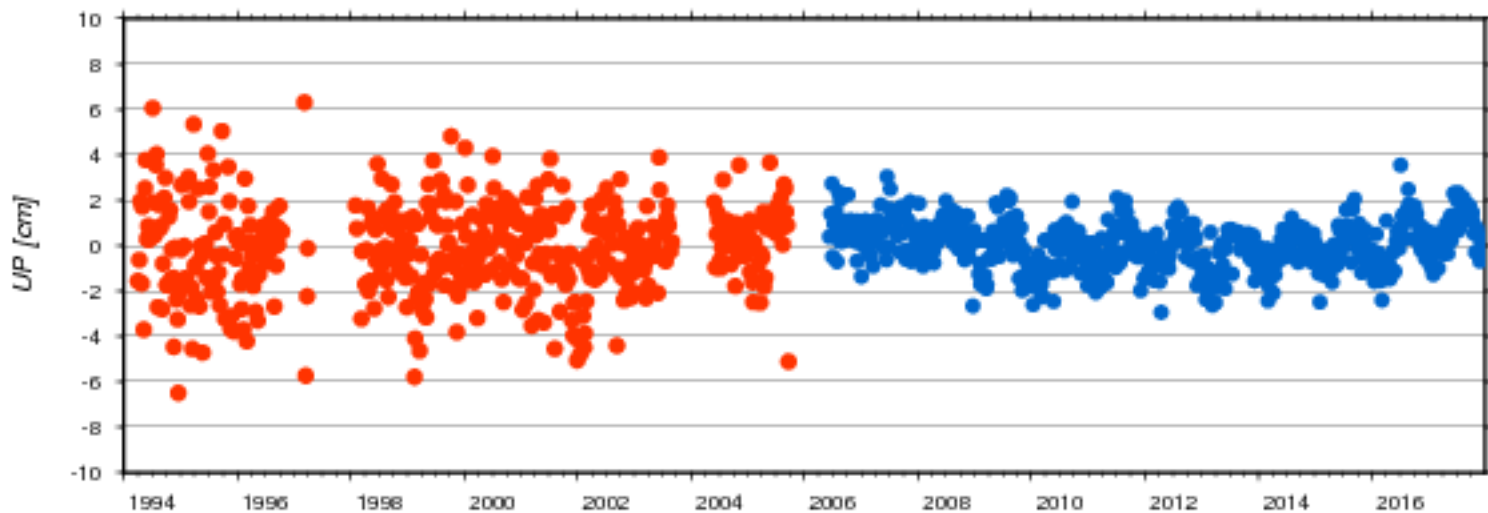
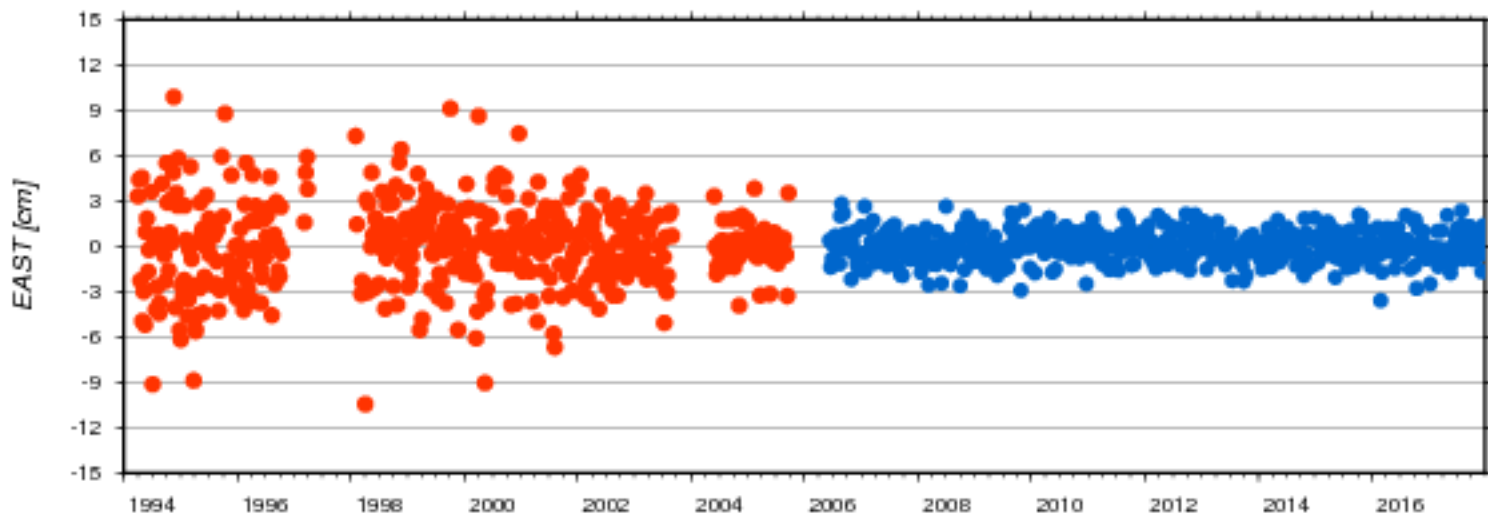
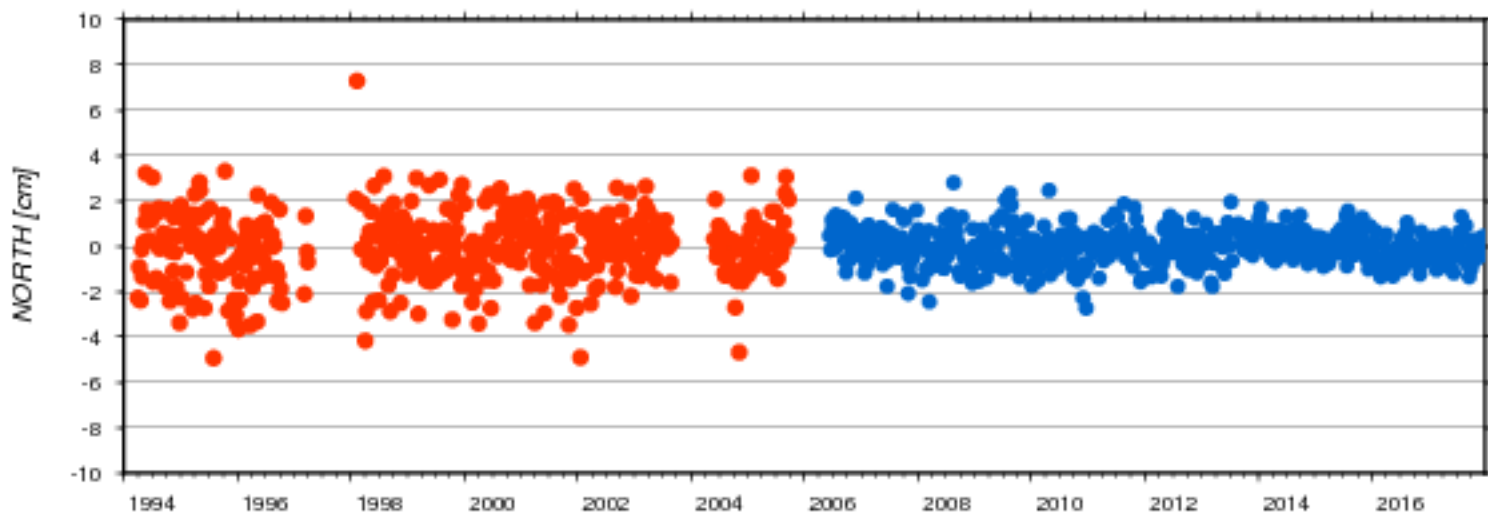

AC	#	North [cm]		East [cm]		Up [cm]		Serie	beacon
	weeks	mean	std	mean	std	mean	std	nb	
ids	475	-0.022	1.469	0.012	2.721	-0.136	1.947	18d03	DIOA
ids	594	-0.015	0.759	-0.000	0.978	0.005	1.039	18d03	DIOB

Residuals of Cumulative Solution - Site: 12618S

● ids18d03-GAVB

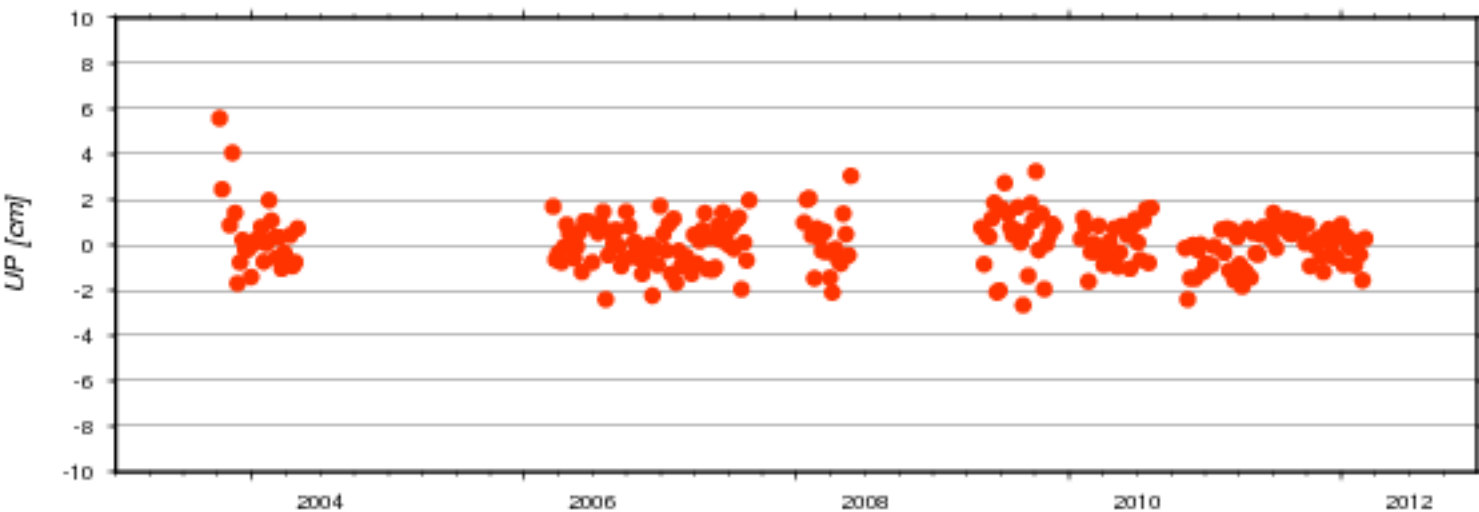
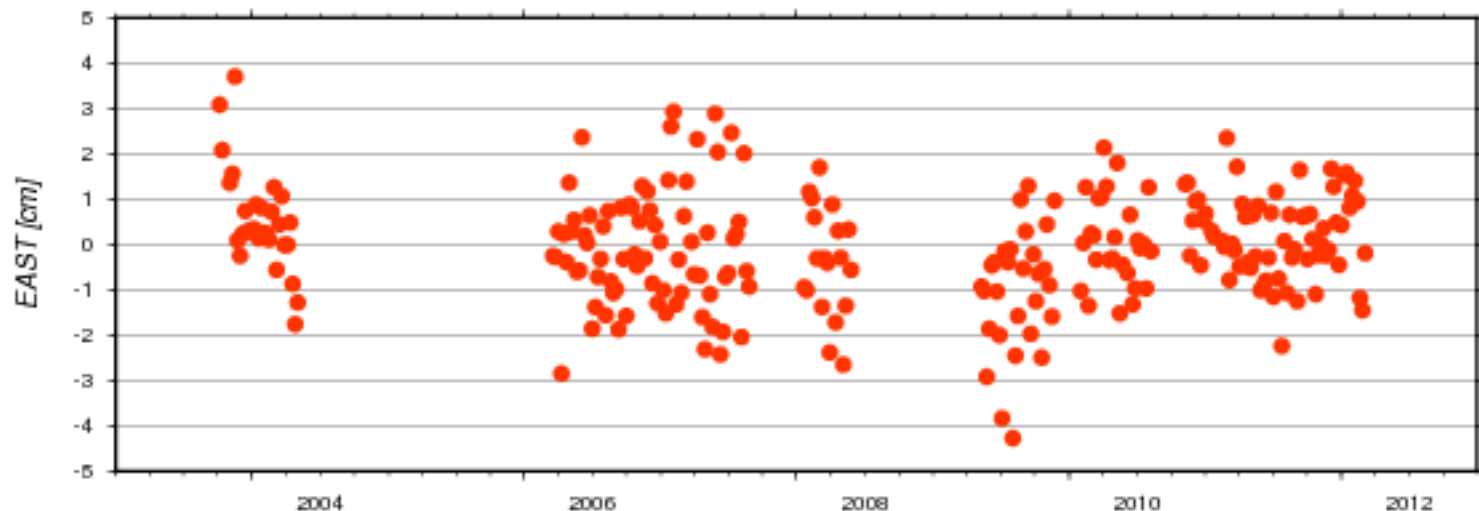
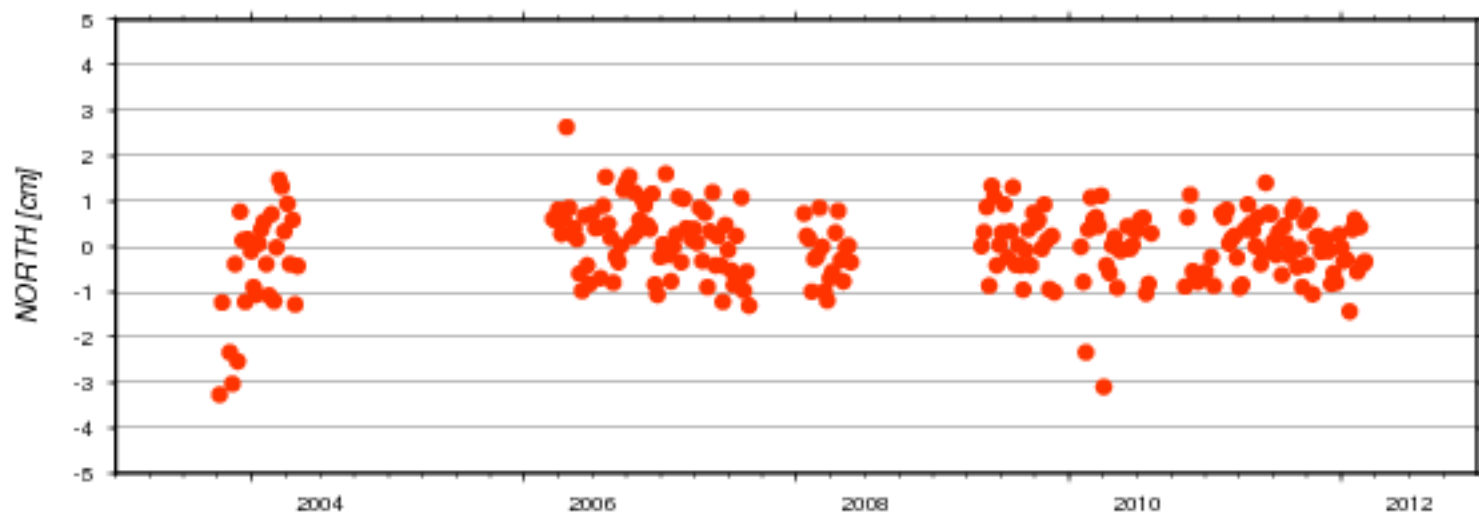

AC	#	North [cm]		East [cm]		Up [cm]		Serie	beacon
	weeks	mean	std	mean	std	mean	std	nb	
ids	246	-0.000	0.823	-0.052	1.216	0.103	1.109	18d03	GAVB

Residuals of Cumulative Solution - Site: 14201S

● ids18d03-WEUC

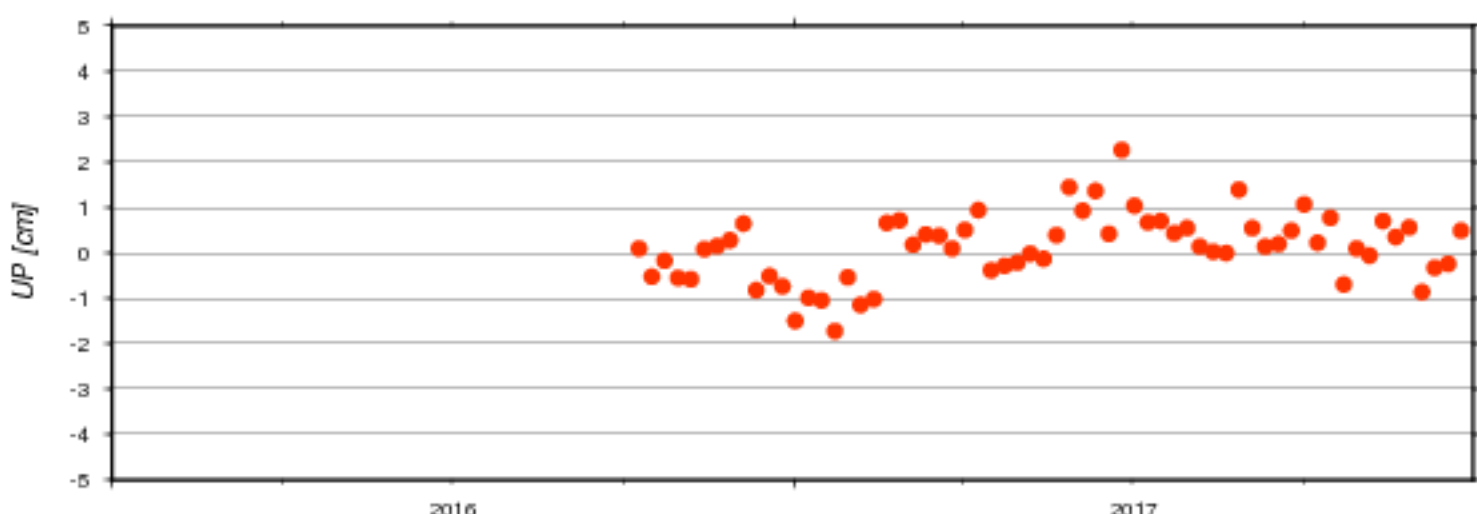
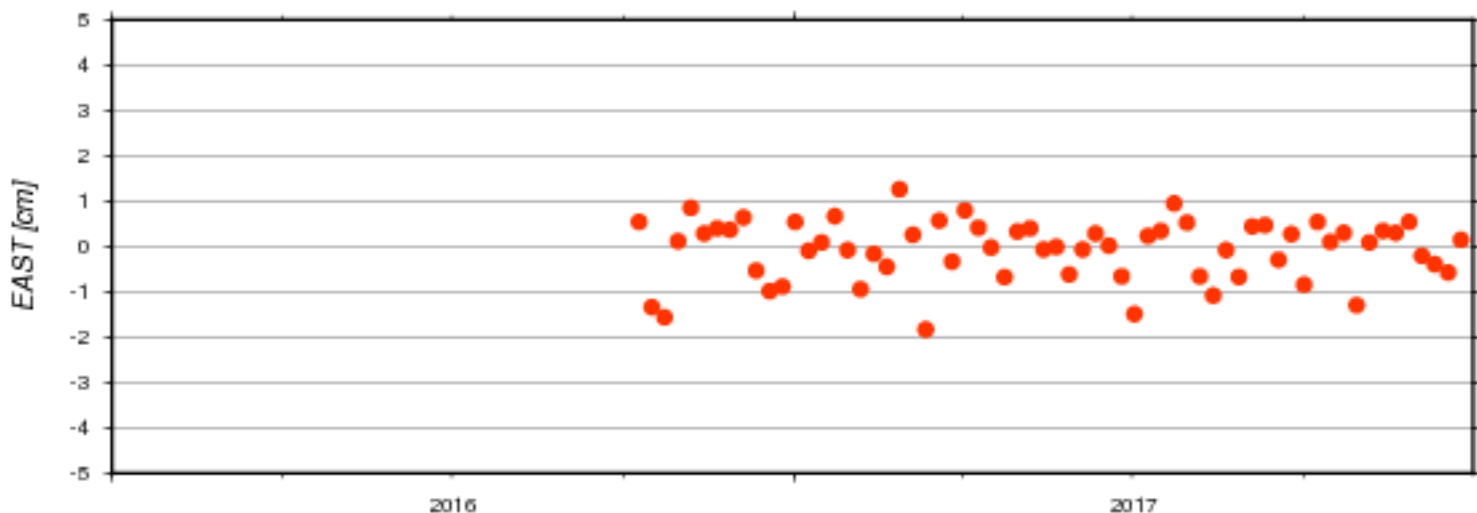
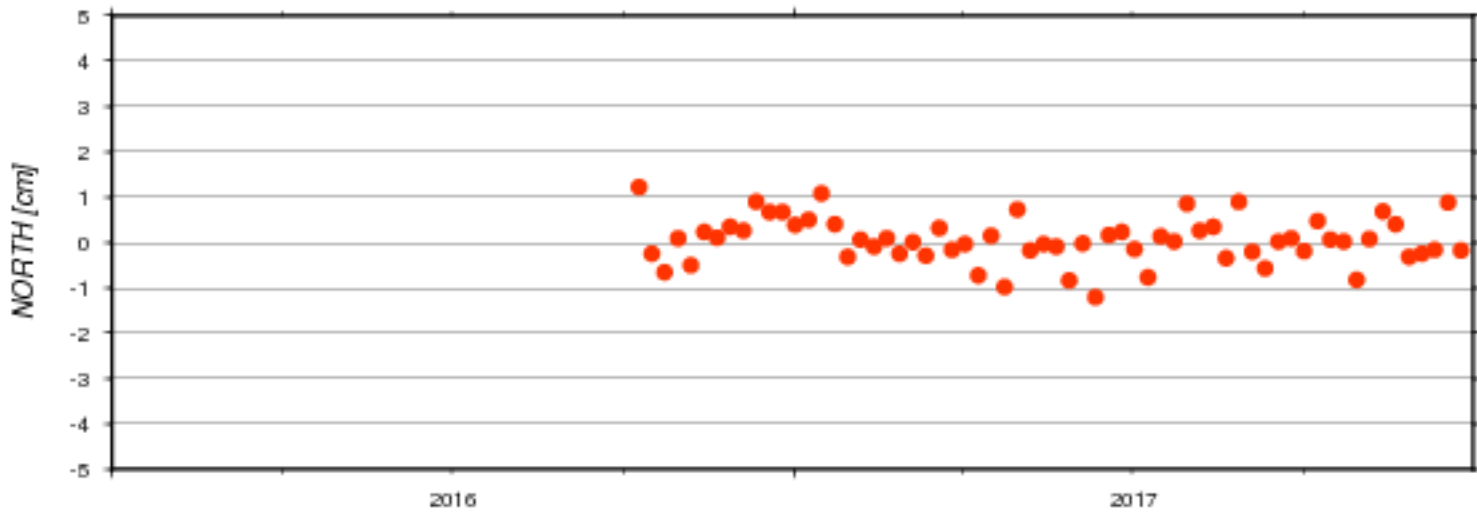

AC	#	North [cm]		East [cm]		Up [cm]		Serie	beacon
	weeks	mean	std	mean	std	mean	std	nb	
ids	64	0.053	0.503	-0.064	0.681	0.115	0.740	18d03	WEUC

Residuals of Cumulative Solution - Site: 21501S

● ids18d03-EVEB

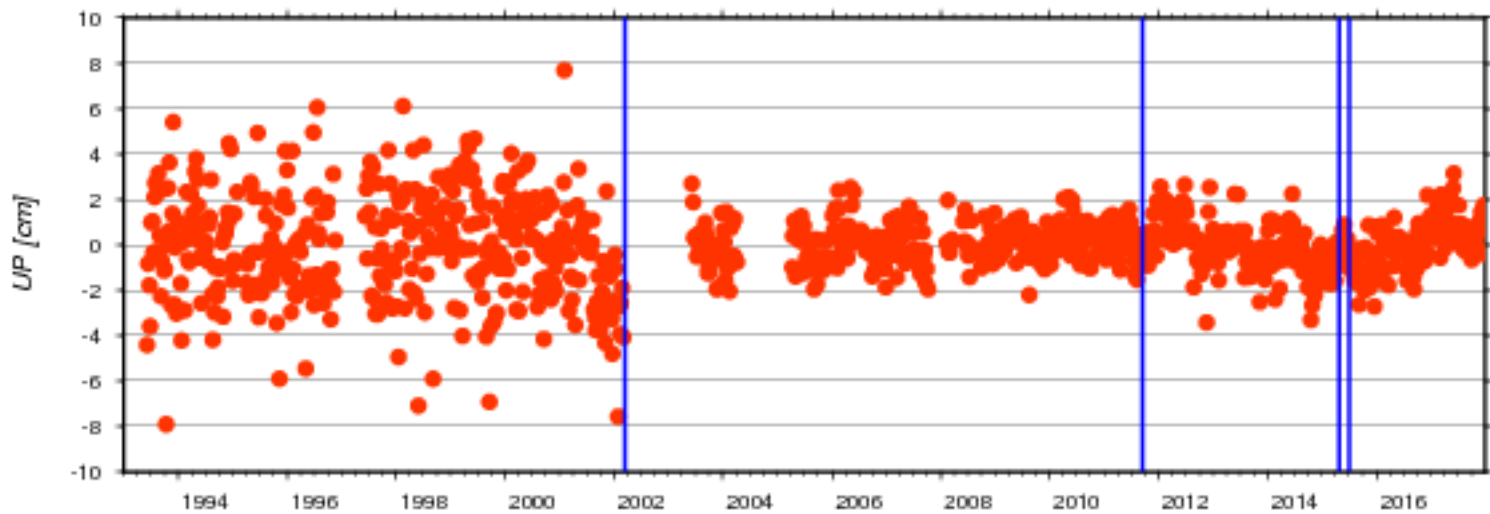
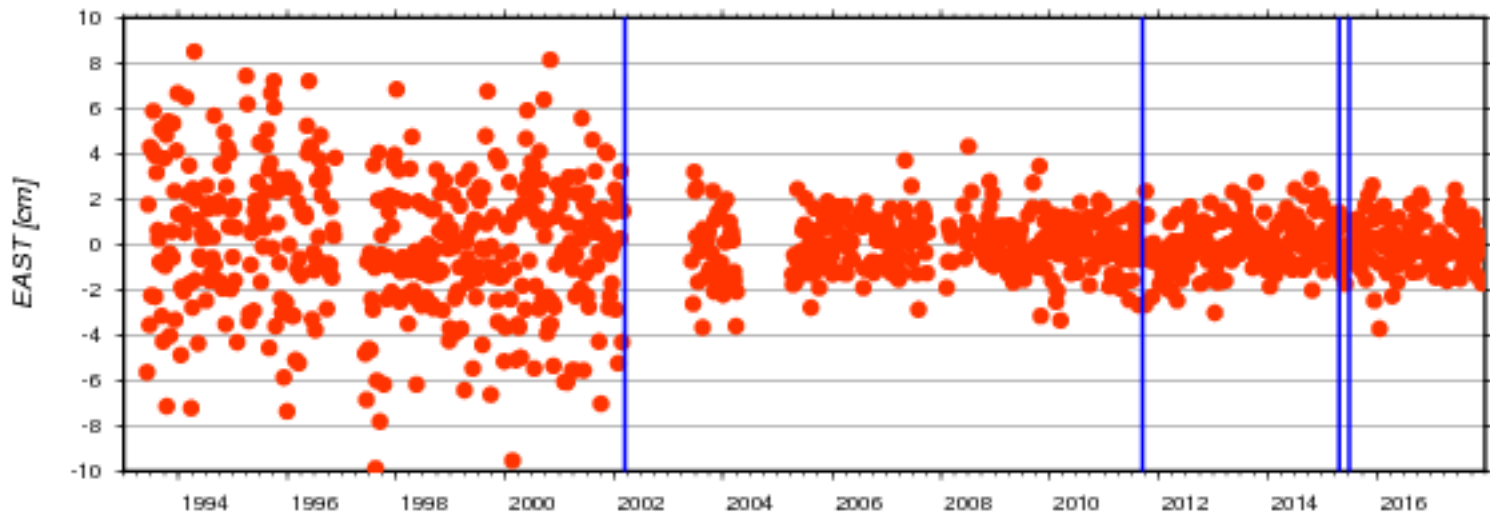
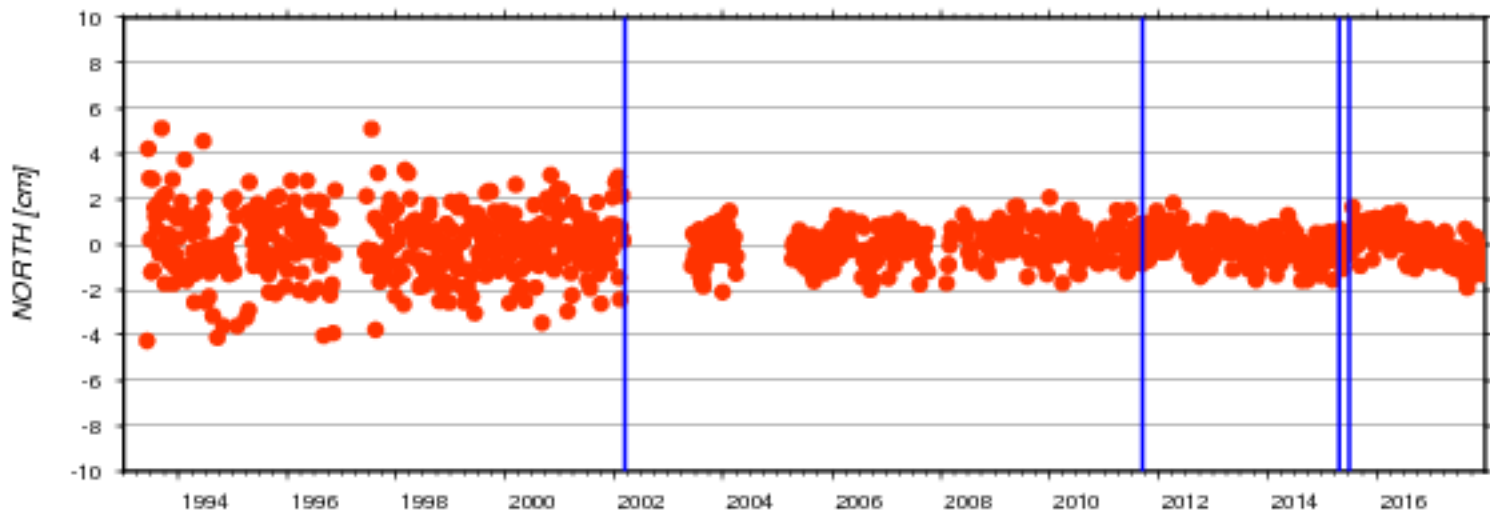

AC	#	North [cm]		East [cm]		Up [cm]		Serie	beacon
	weeks	mean	std	mean	std	mean	std	nb	
ids	1059	0.015	1.091	0.013	2.168	-0.037	1.630	18d03	EVEB

Residuals of Cumulative Solution - Site: 21602S

ids18d03-JIUB ids18d03-JIVB ids18d03-JIWC

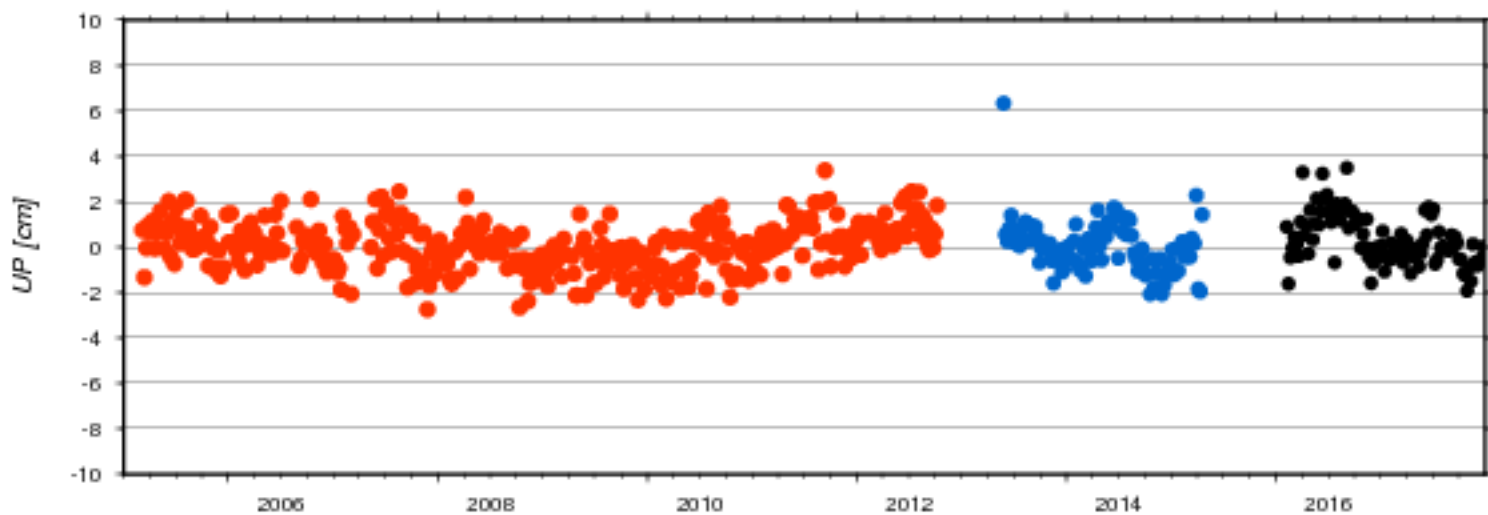
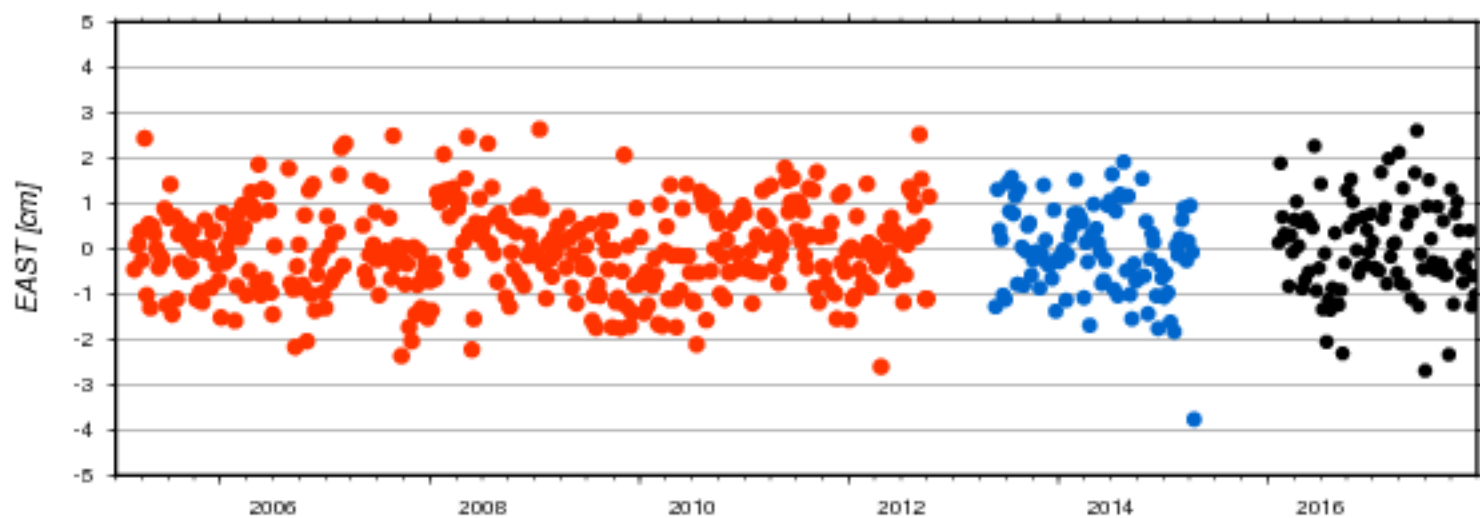
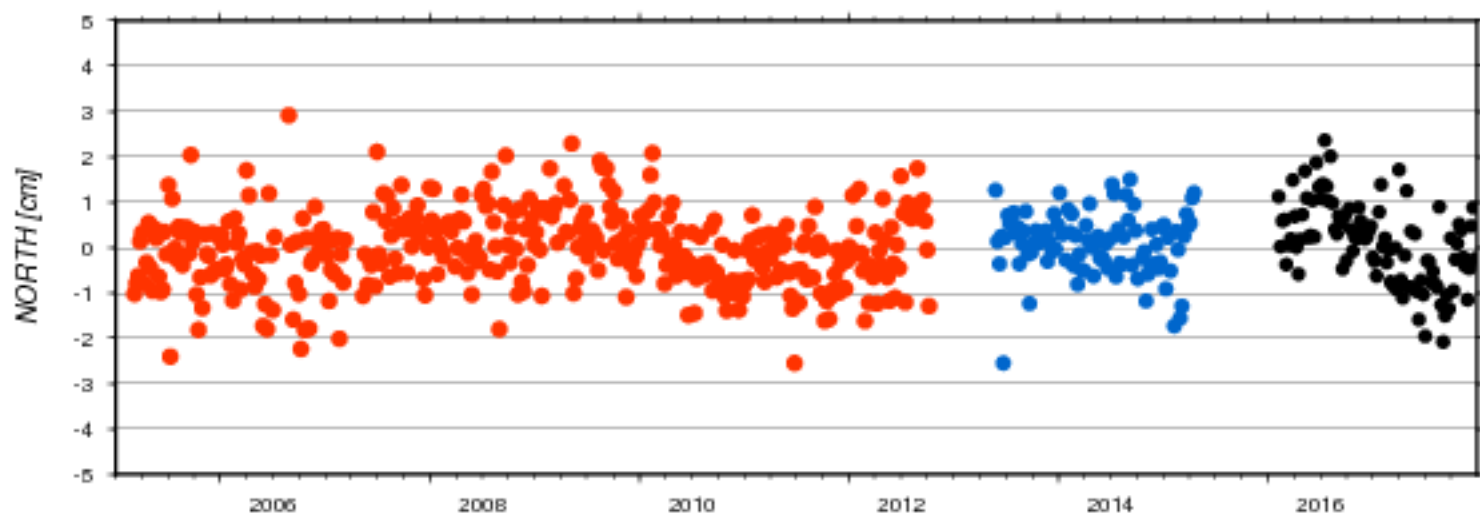

AC	# weeks	North [cm]		East [cm]		Up [cm]		Serie nb	beacon
		mean	std	mean	std	mean	std		
ids	360	-0.034	0.835	-0.021	0.959	0.058	1.036	18d03	JIUB
ids	98	0.066	0.684	-0.042	0.964	0.017	1.150	18d03	JIVB
ids	99	0.104	0.887	0.030	1.026	0.325	1.099	18d03	JIWC

Residuals of Cumulative Solution - Site: 21604S

● ids18d03-PURA

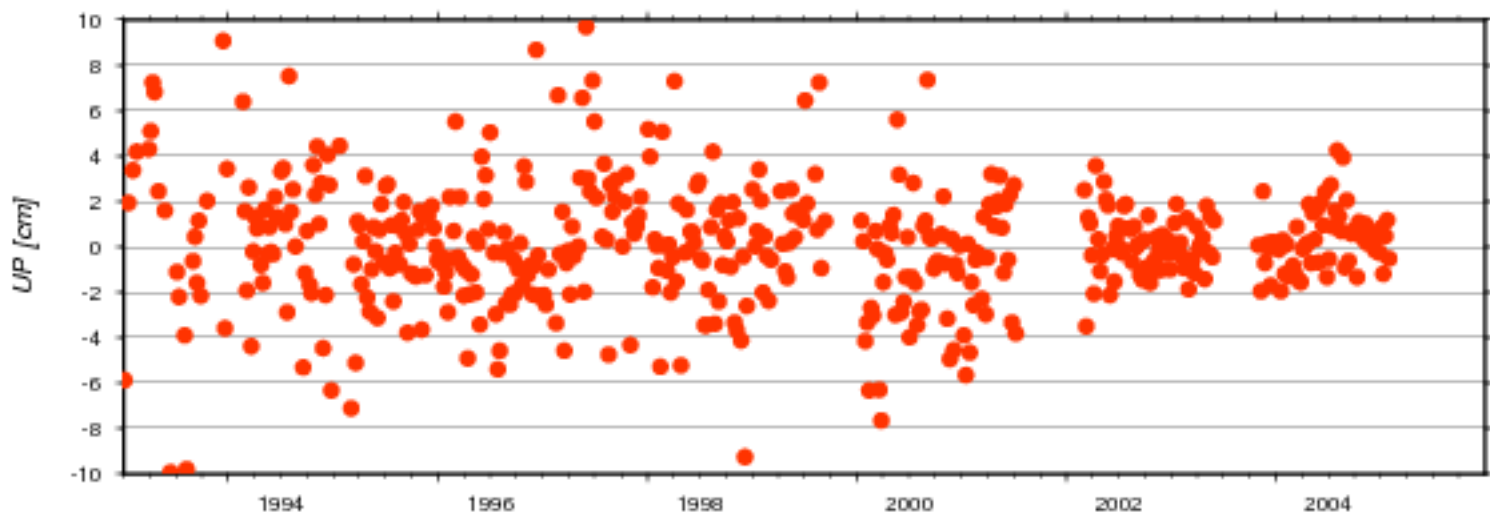
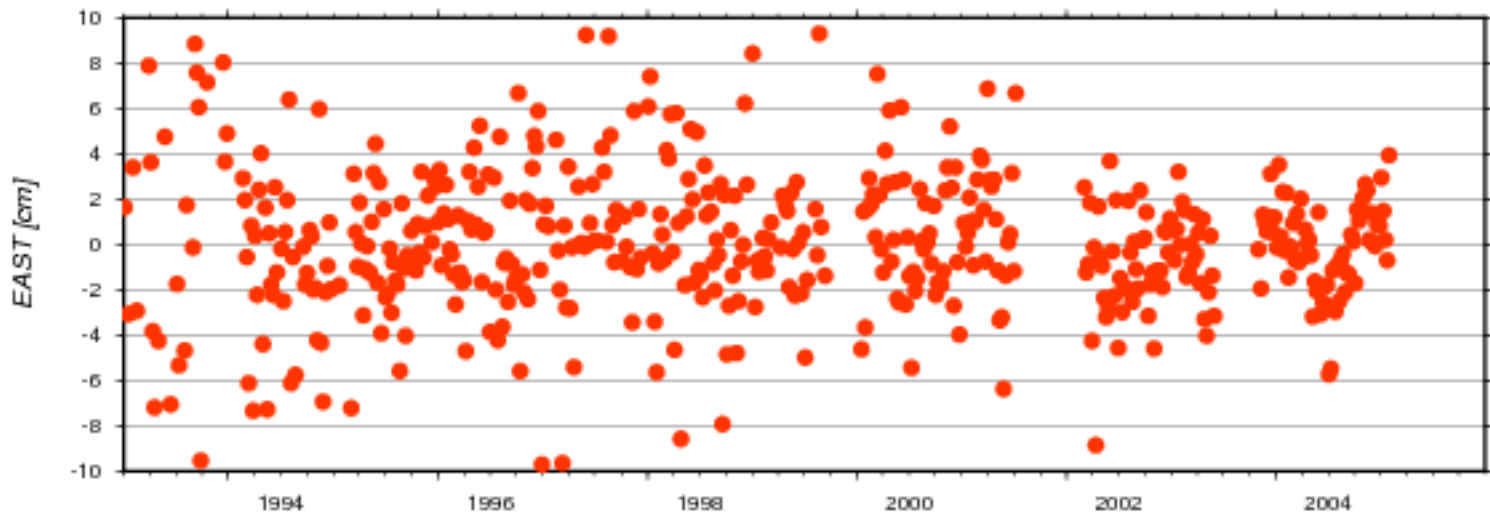
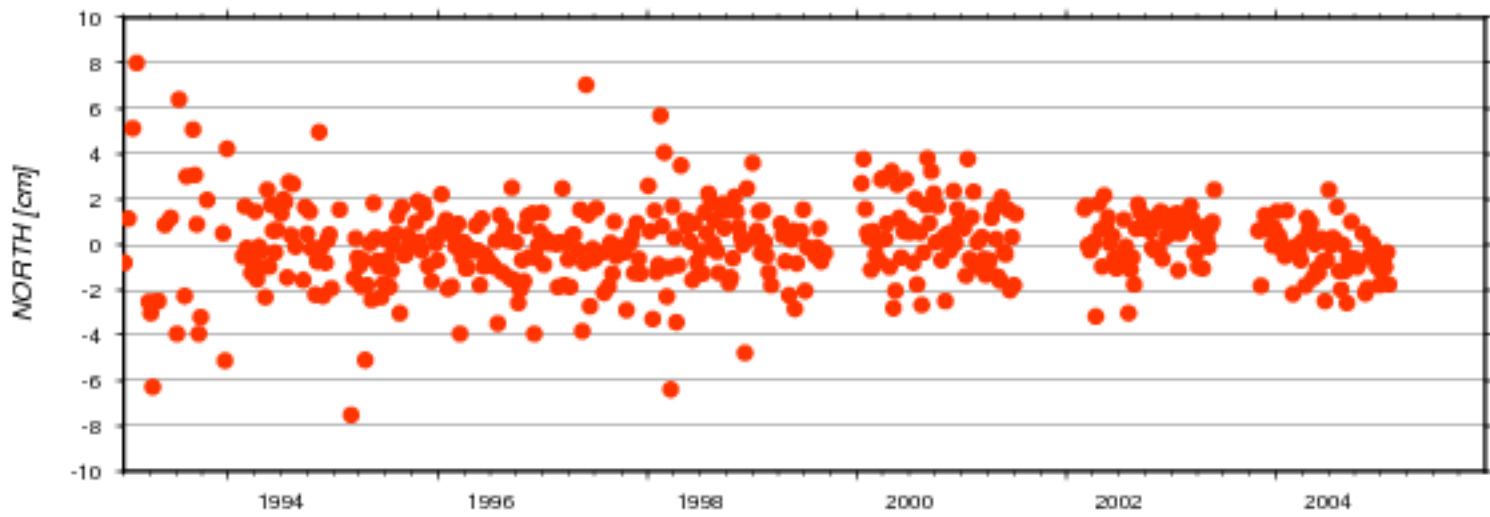

AC	# weeks	North [cm]		East [cm]		Up [cm]		Serie nb	beacon
		mean	std	mean	std	mean	std		
ids	485	0.012	1.739	0.059	3.064	0.077	2.638	18d03	PURA

Residuals of Cumulative Solution - Site: 22006S

● ids18d03-MANA ● ids18d03-MANB

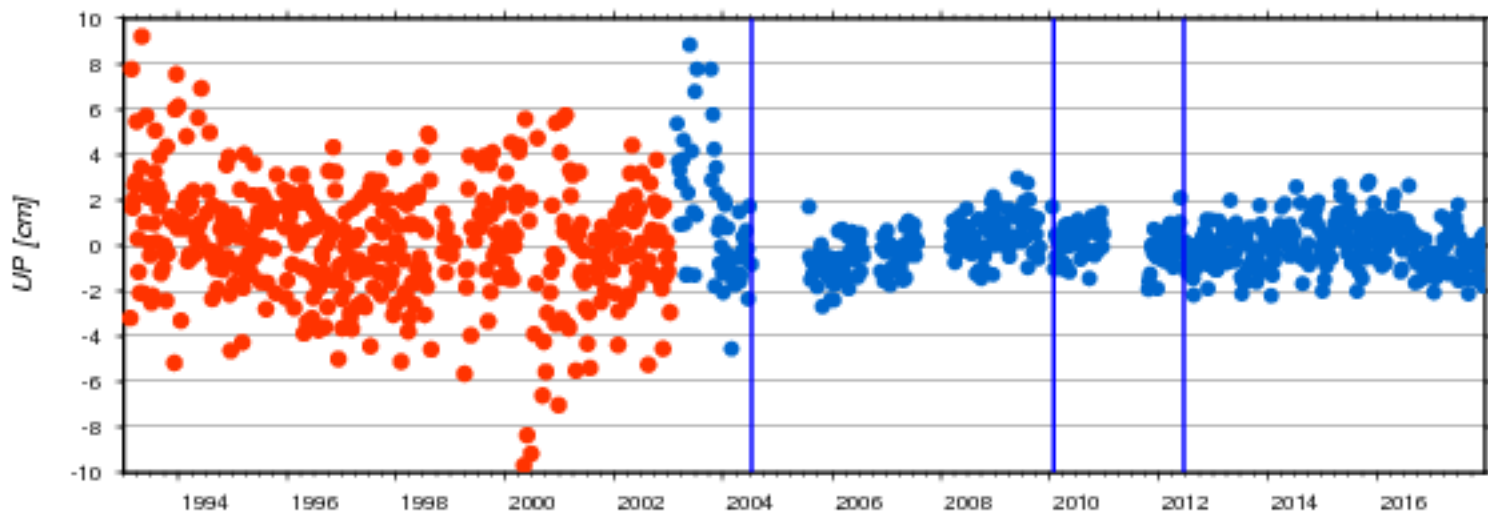
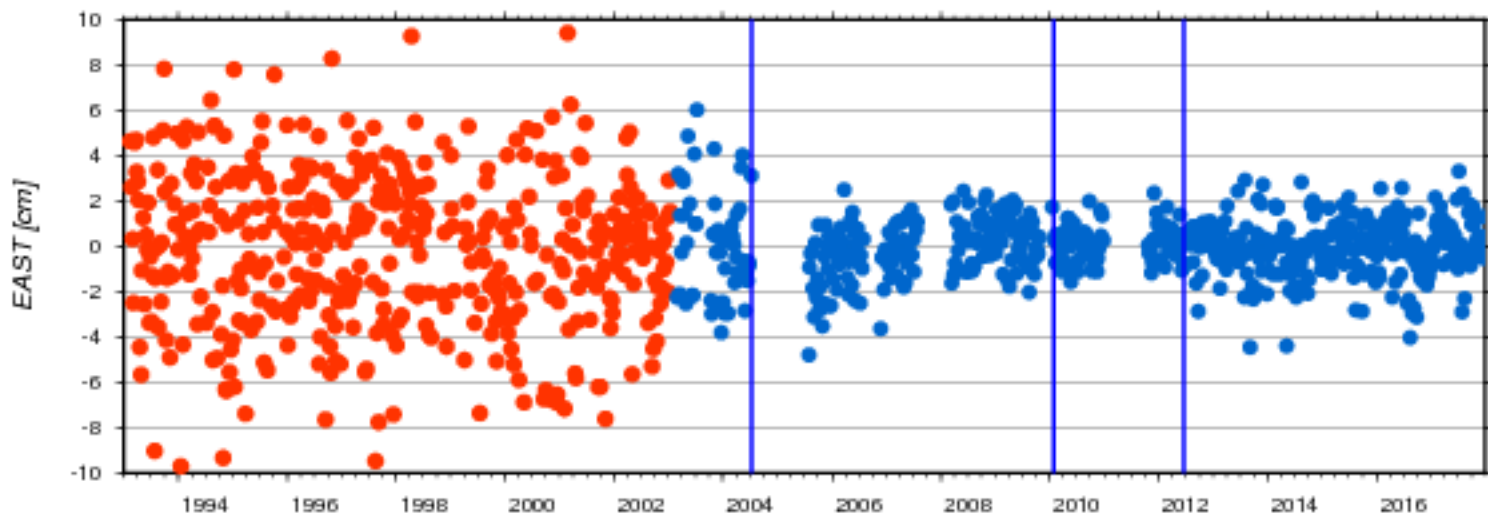
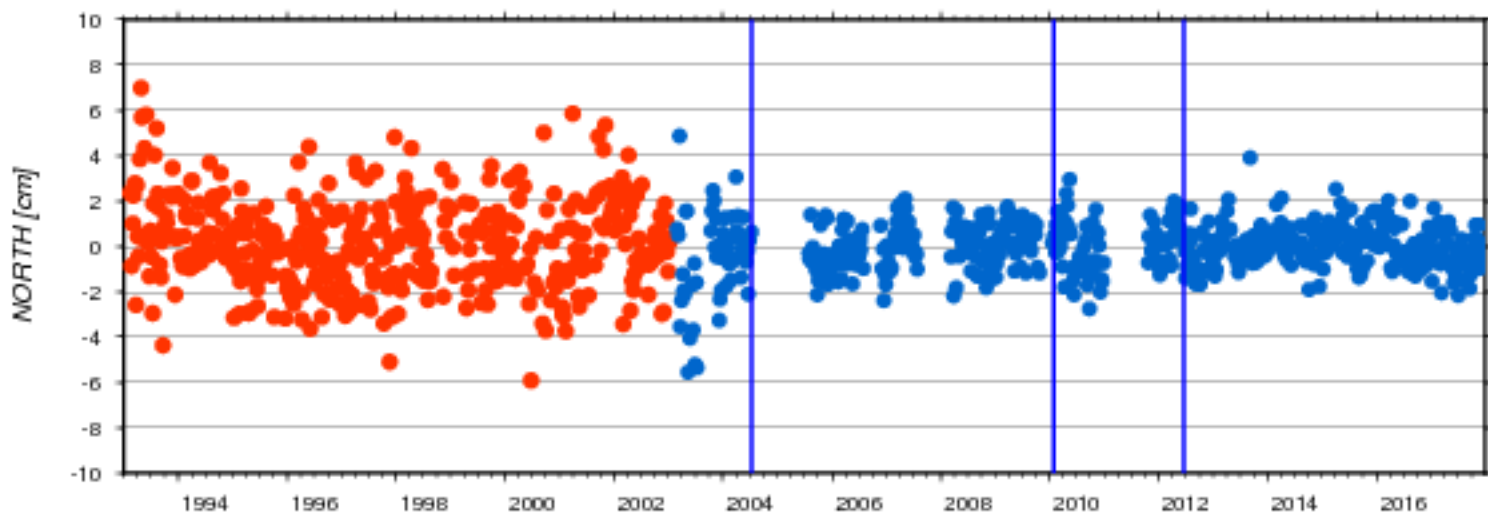

AC	#	North [cm]		East [cm]		Up [cm]		Serie	beacon
	weeks	mean	std	mean	std	mean	std	nb	
ids	435	0.180	1.931	-0.156	3.368	0.131	2.574	18d03	MANA
ids	594	-0.048	1.094	-0.027	1.345	0.116	1.322	18d03	MANB

Residuals of Cumulative Solution - Site: 22901S

● ids18d03-MALB

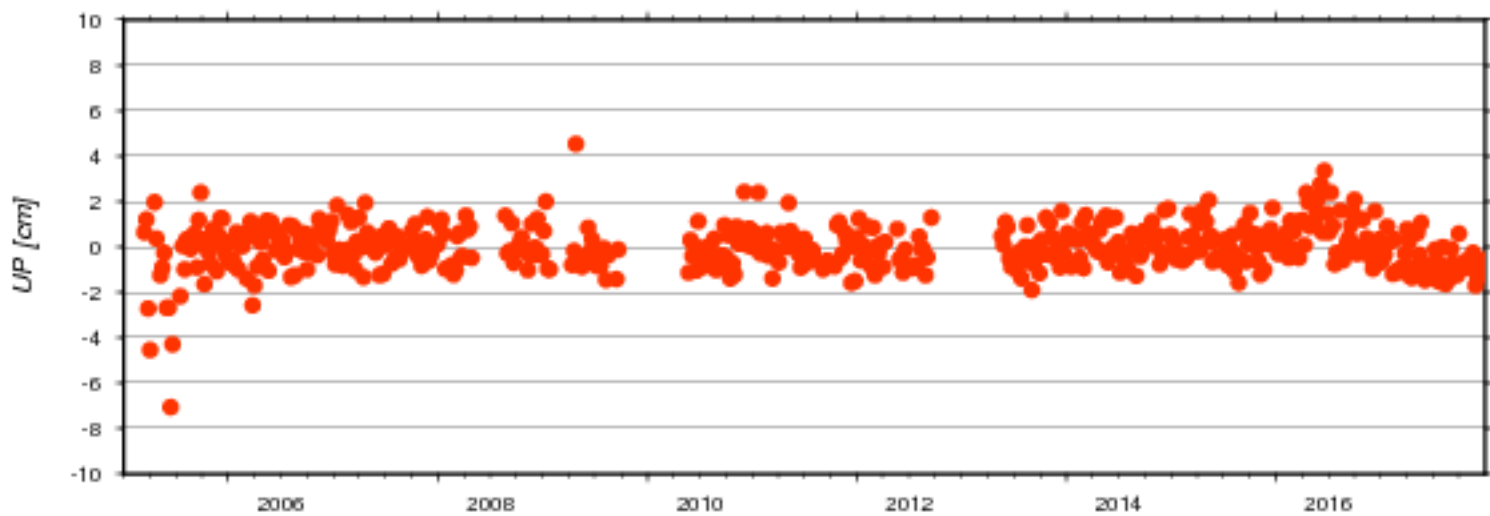
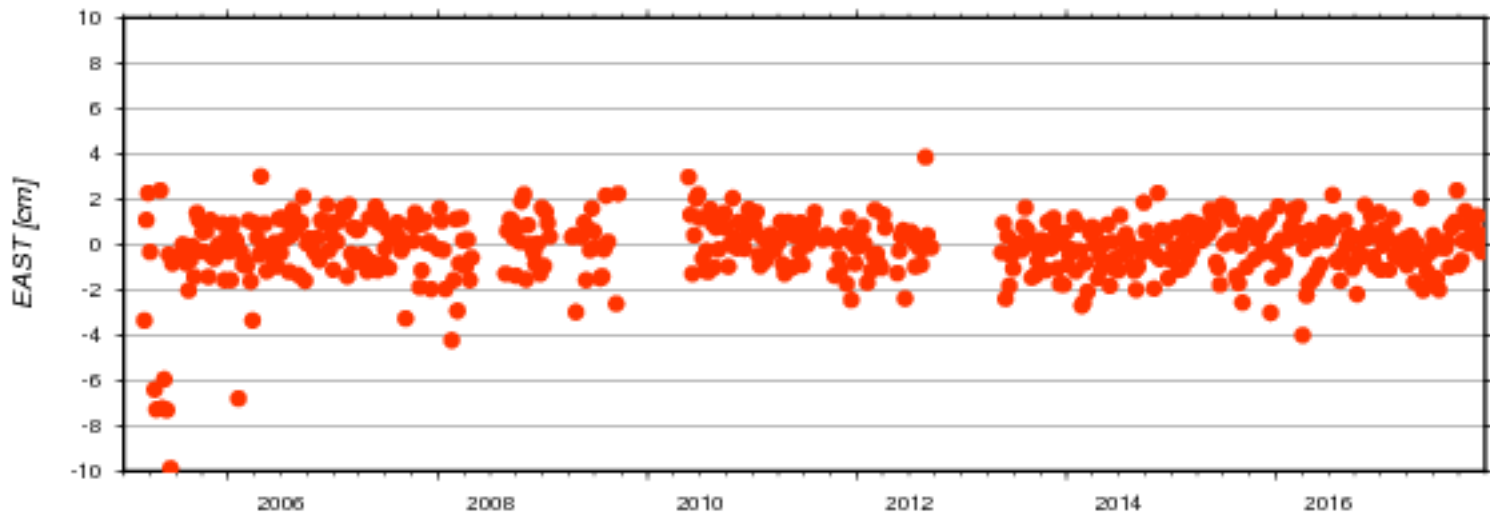
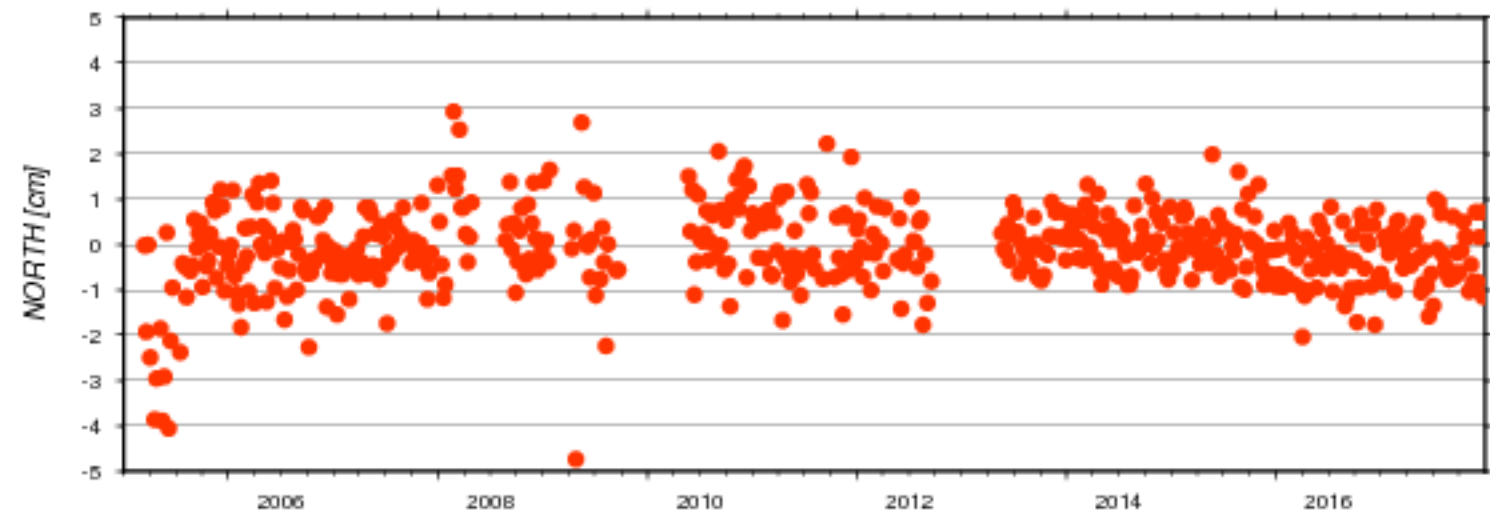

AC	#	North [cm]		East [cm]		Up [cm]		Serie	beacon
	weeks	mean	std	mean	std	mean	std	nb	
ids	538	-0.088	0.871	-0.111	1.378	-0.033	0.992	18d03	MALB

Residuals of Cumulative Solution - Site: 23101S

ids18d03-CIBB ids18d03-CICB ids18d03-CIDB

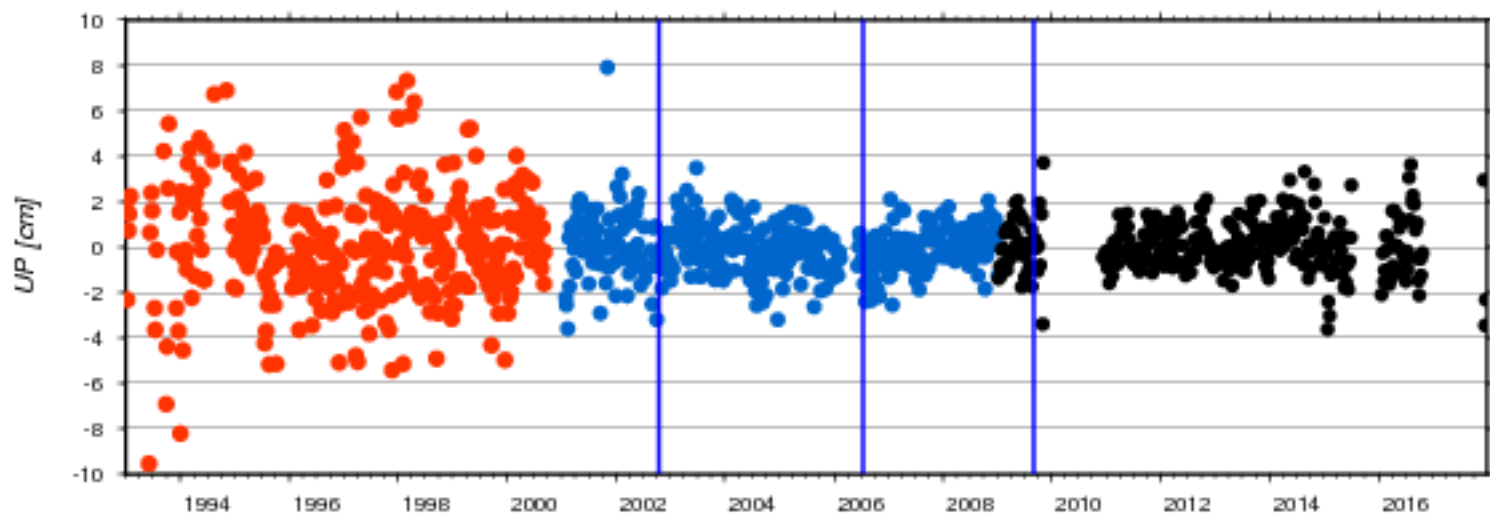
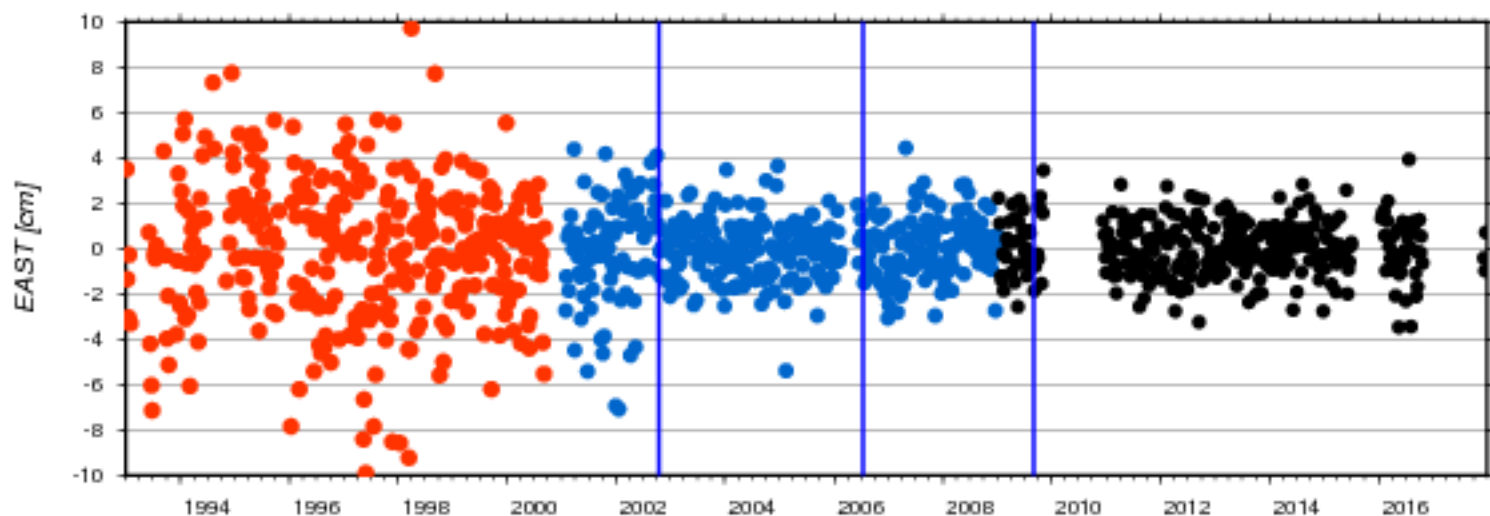
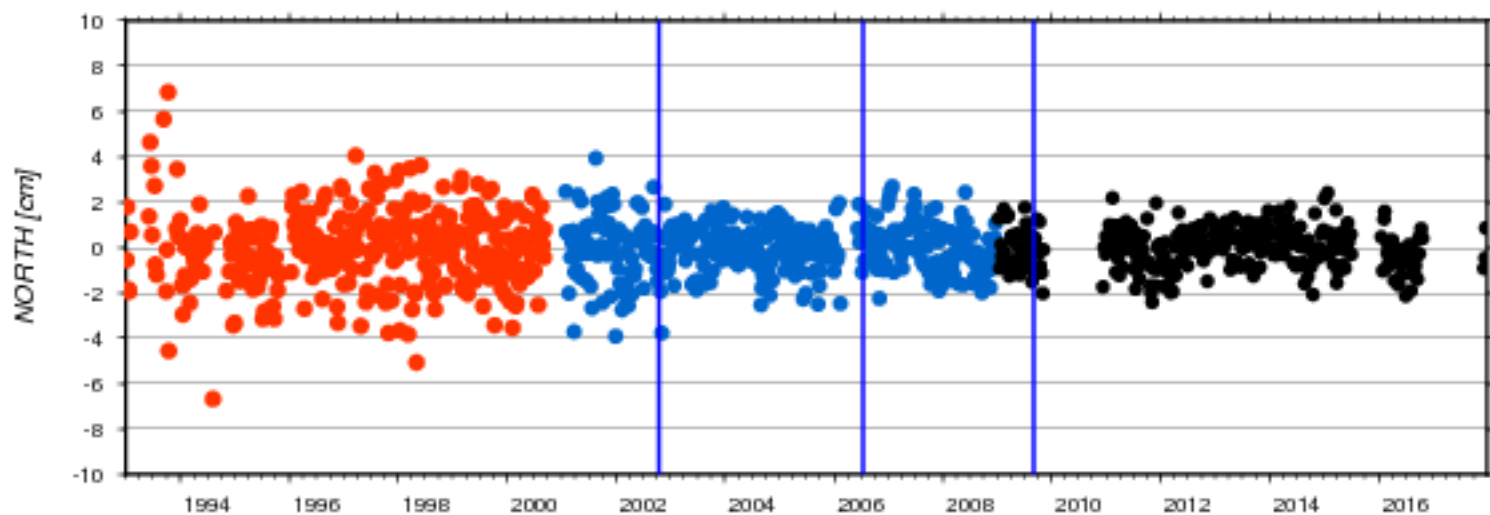

AC	# weeks	North [cm]		East [cm]		Up [cm]		Serie nb	beacon
		mean	std	mean	std	mean	std		
ids	339	-0.044	1.693	-0.050	3.019	0.123	2.497	18d03	CIBB
ids	392	-0.016	1.144	-0.006	1.607	-0.018	1.168	18d03	CICB
ids	323	-0.004	0.863	0.004	1.199	0.032	1.120	18d03	CIDB

Residuals of Cumulative Solution - Site: 23501S

● ids18d03-COLA

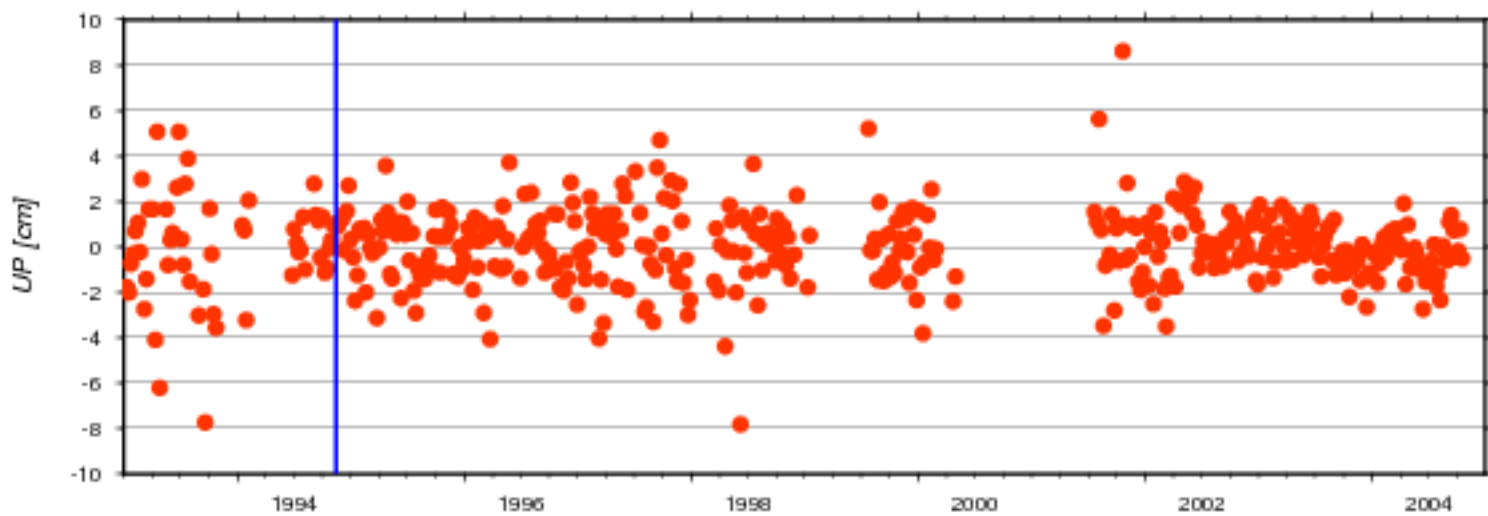
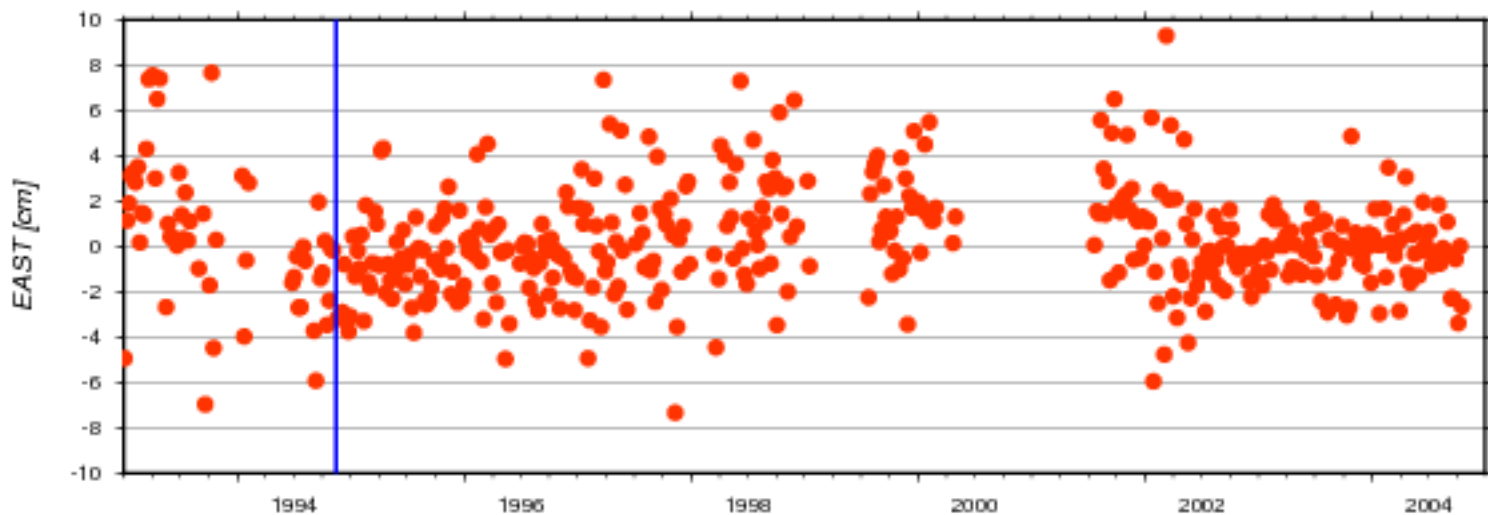
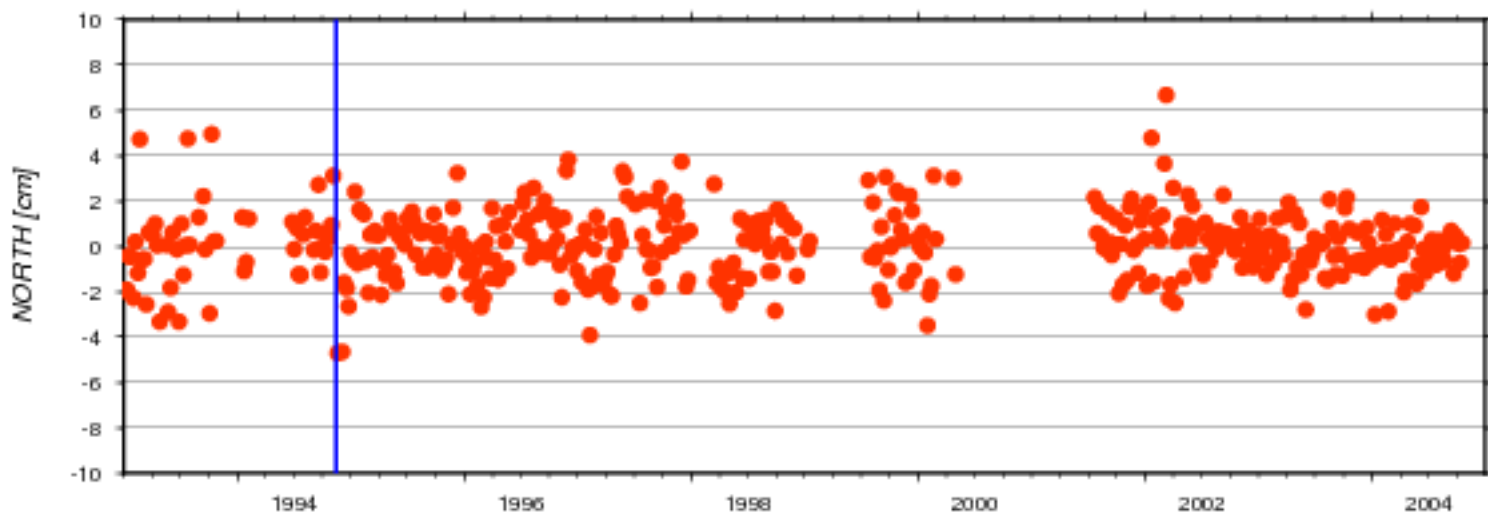

AC	# weeks	North [cm]		East [cm]		Up [cm]		Serie nb	beacon
		mean	std	mean	std	mean	std		
ids	448	0.057	1.479	0.227	2.394	-0.008	1.708	18d03	COLA

Residuals of Cumulative Solution - Site: 30302S

- ids18d03-HBKA
- ids18d03-HBKB
- ids18d03-HBLA
- ids18d03-HBLB
- ids18d03-HBMB

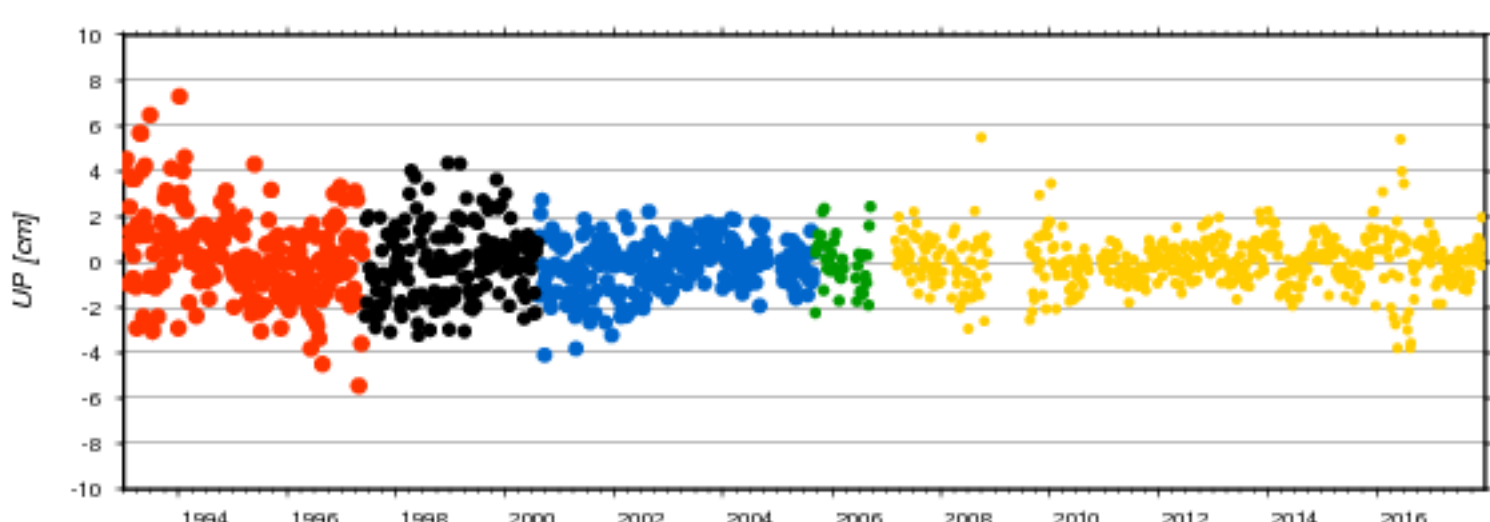
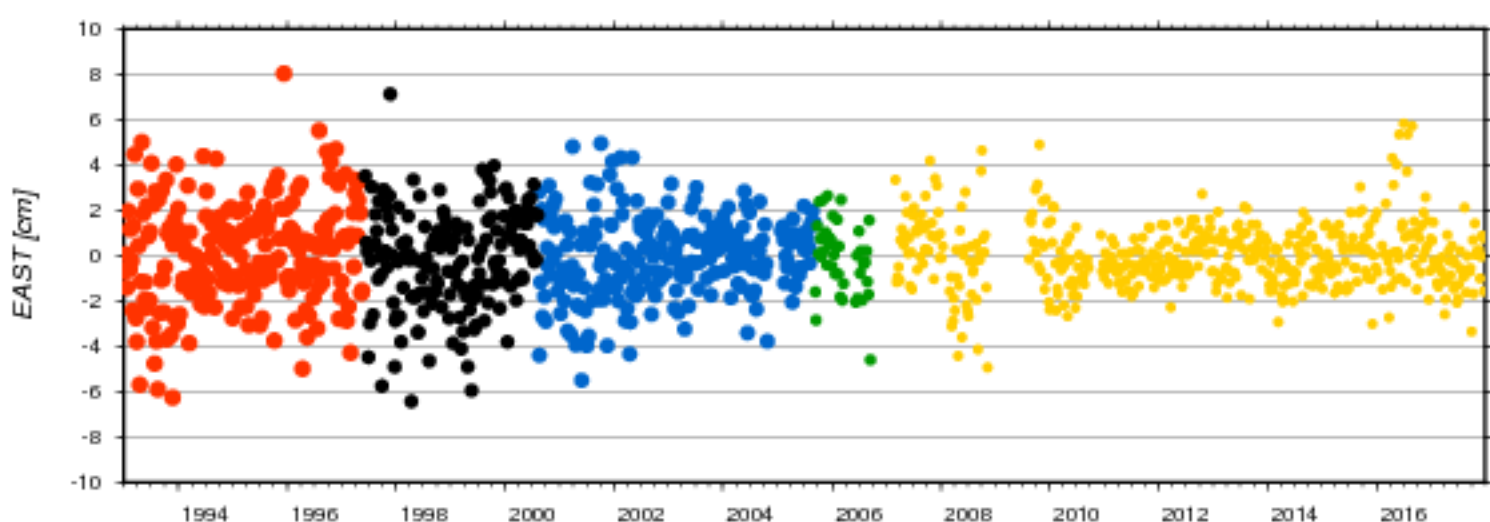
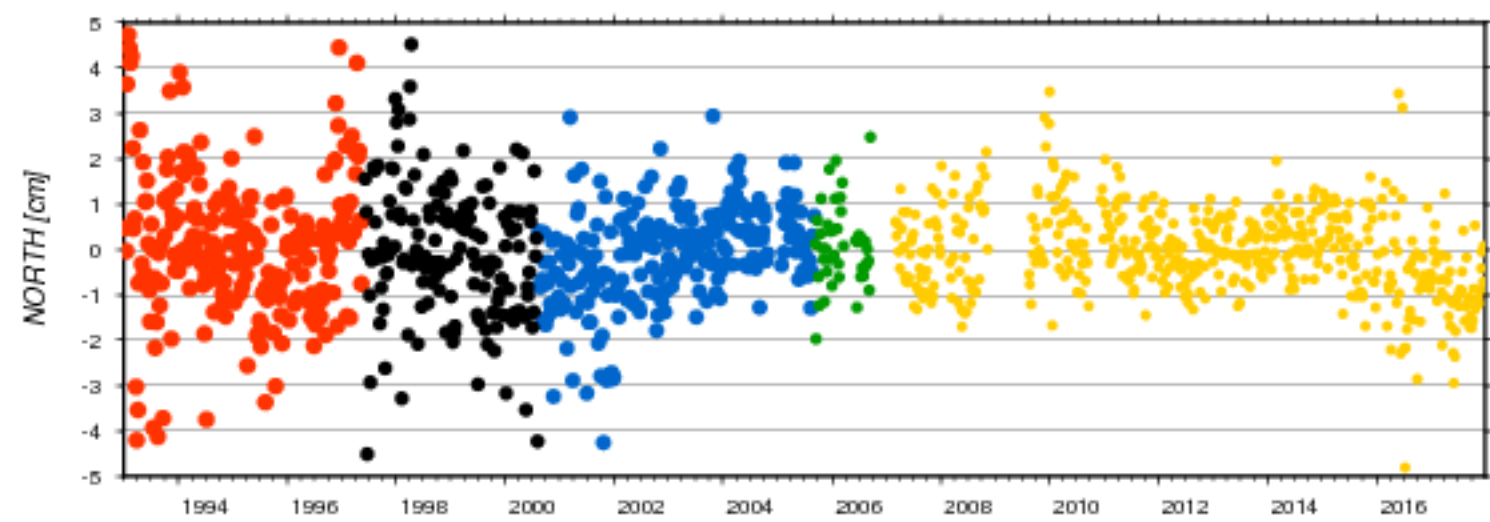

AC	# weeks	North [cm]		East [cm]		Up [cm]		Serie nb	beacon
		mean	std	mean	std	mean	std		
ids	226	0.078	1.588	0.113	2.241	0.298	1.973	18d03	HBKA
ids	248	-0.128	1.068	-0.027	1.754	-0.114	1.113	18d03	HBKB
ids	164	-0.067	1.462	-0.140	2.217	-0.025	1.642	18d03	HBLA
ids	43	0.087	0.891	-0.075	1.532	-0.003	1.113	18d03	HBLB
ids	502	-0.041	0.944	0.004	1.422	-0.000	1.064	18d03	HBMB

Residuals of Cumulative Solution - Site: 30313S

- ids18d03-MARA
- ids18d03-MARB
- ids18d03-MATB
- ids18d03-MAUB

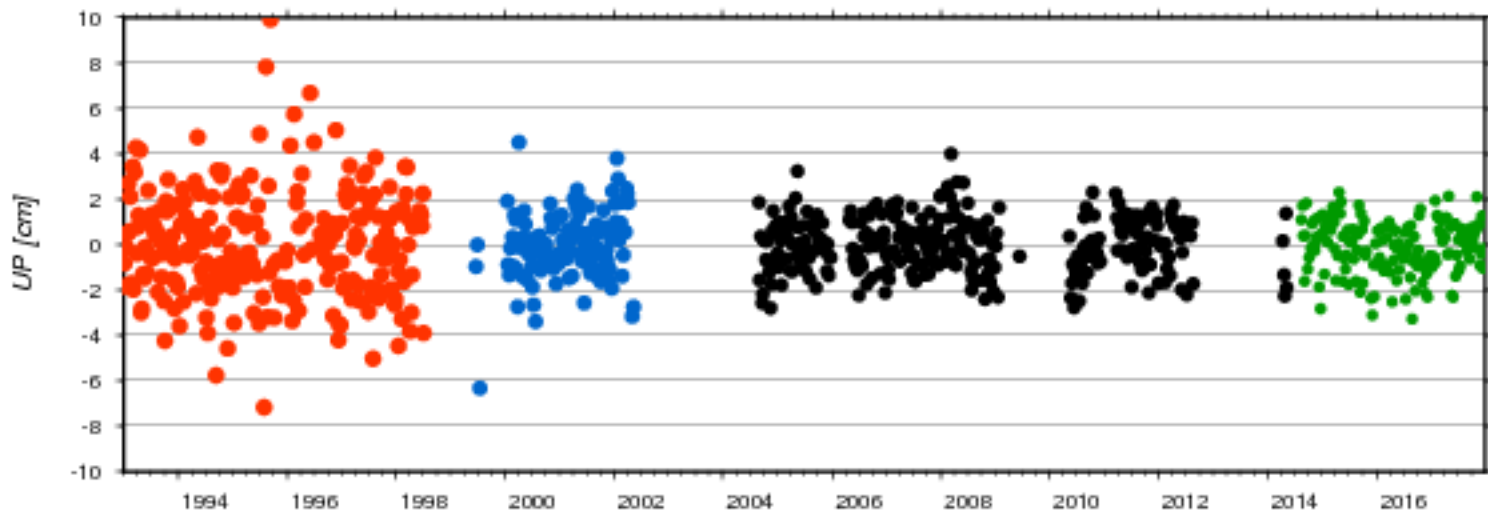
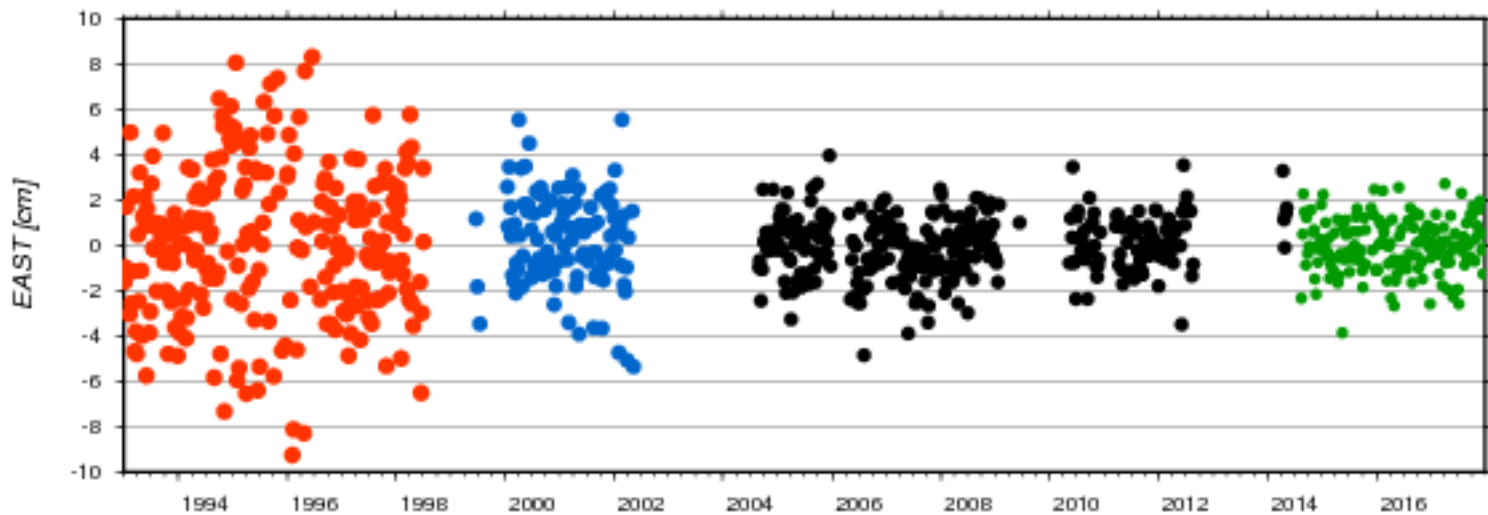
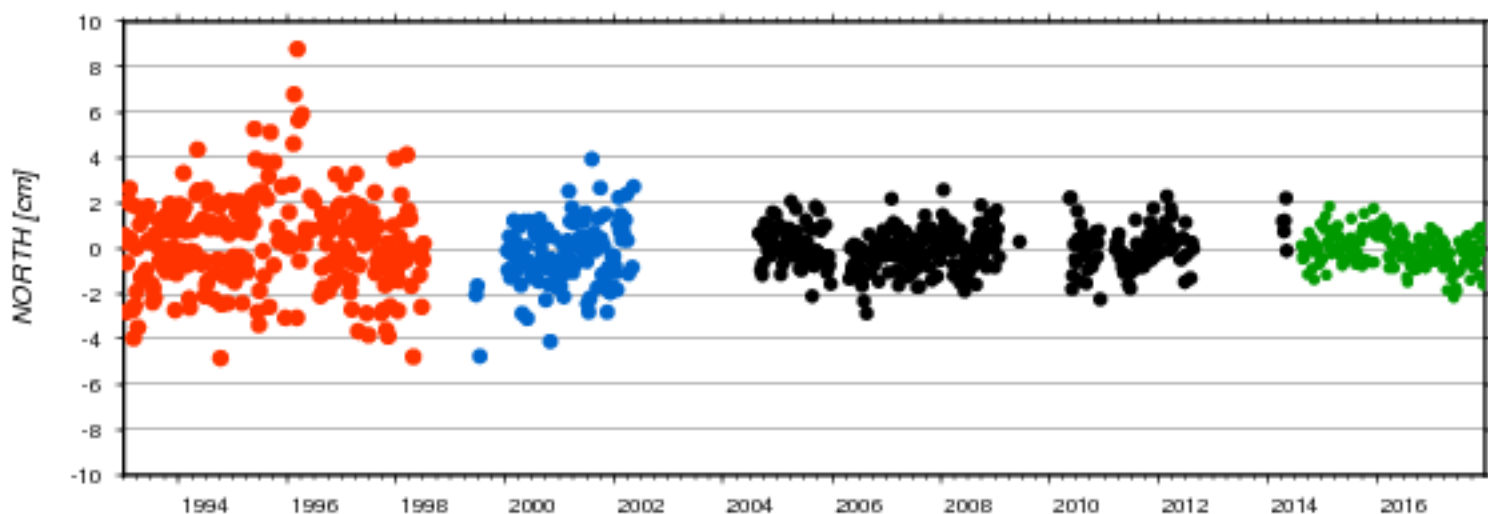

AC	# weeks	North [cm]		East [cm]		Up [cm]		Serie nb	beacon
		mean	std	mean	std	mean	std		
ids	254	0.214	2.014	0.057	3.272	0.019	2.328	18d03	MARA
ids	121	-0.271	1.406	0.210	1.981	-0.051	1.500	18d03	MARB
ids	311	0.006	0.910	-0.033	1.306	-0.016	1.158	18d03	MATB
ids	171	-0.060	0.752	-0.056	1.169	-0.101	1.139	18d03	MAUB

Residuals of Cumulative Solution - Site: 30602S

ids18d03-ASDB ids18d03-ASEB

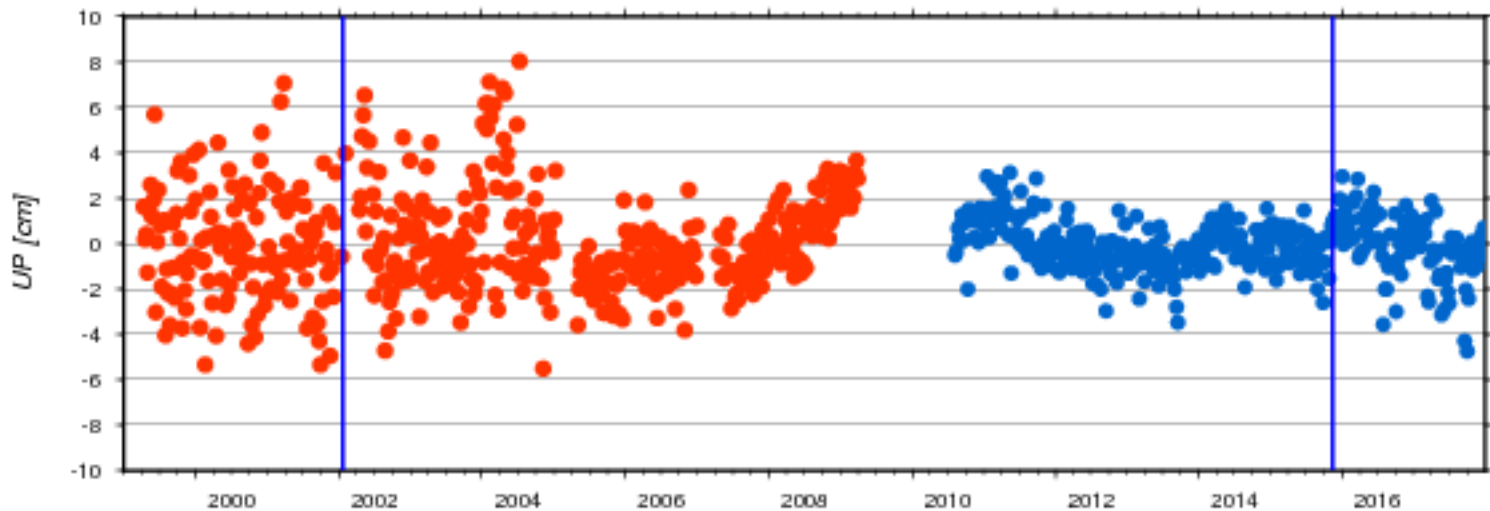
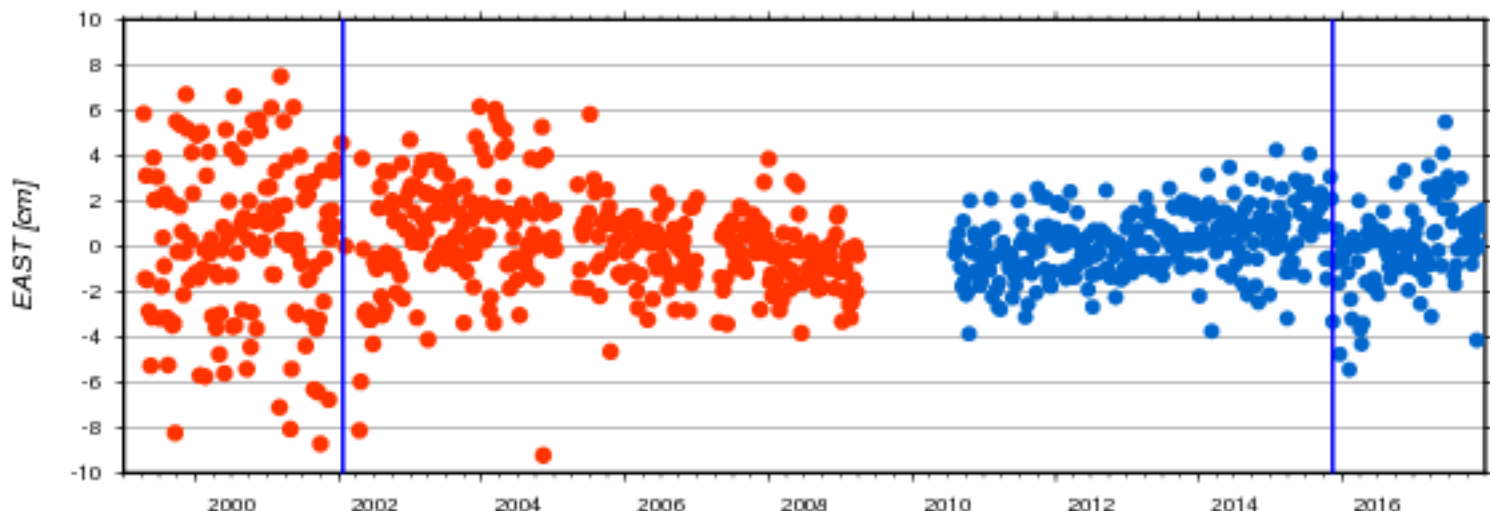
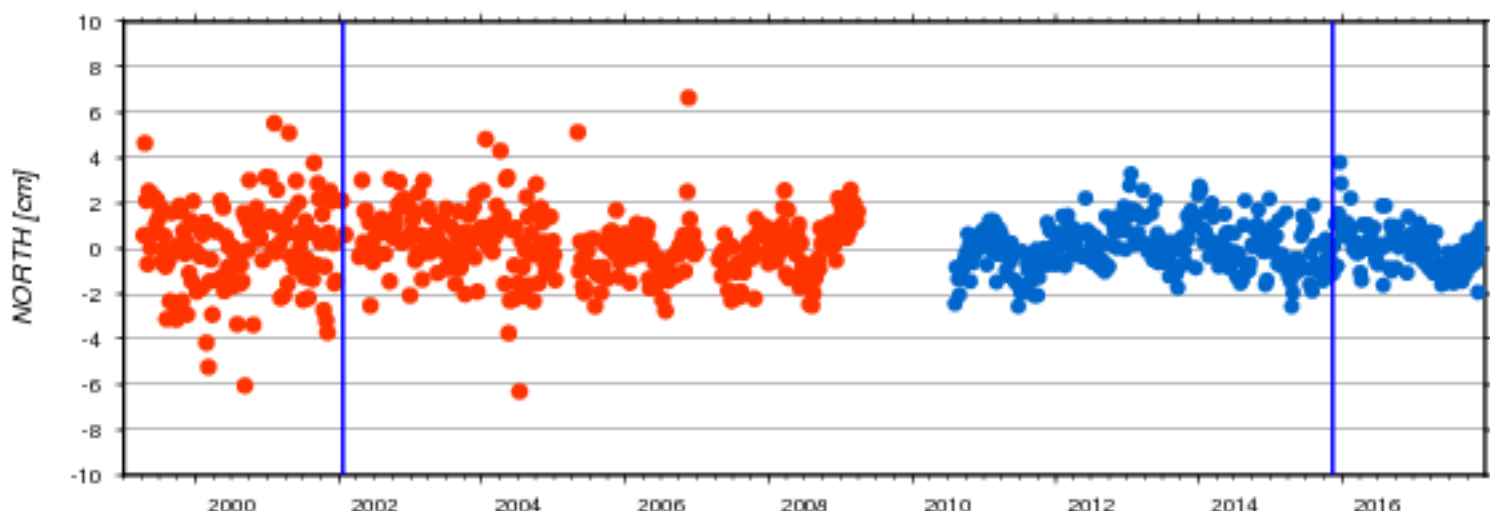

AC	# weeks	North [cm]		East [cm]		Up [cm]		Serie nb	beacon
		mean	std	mean	std	mean	std		
ids	468	0.112	1.577	0.111	2.626	0.047	2.251	18d03	ASDB
ids	384	0.047	1.020	0.102	1.549	-0.090	1.176	18d03	ASEB

Residuals of Cumulative Solution - Site: 30604S

ids18d03-TRIA ids18d03-TRIB ids18d03-TRJB

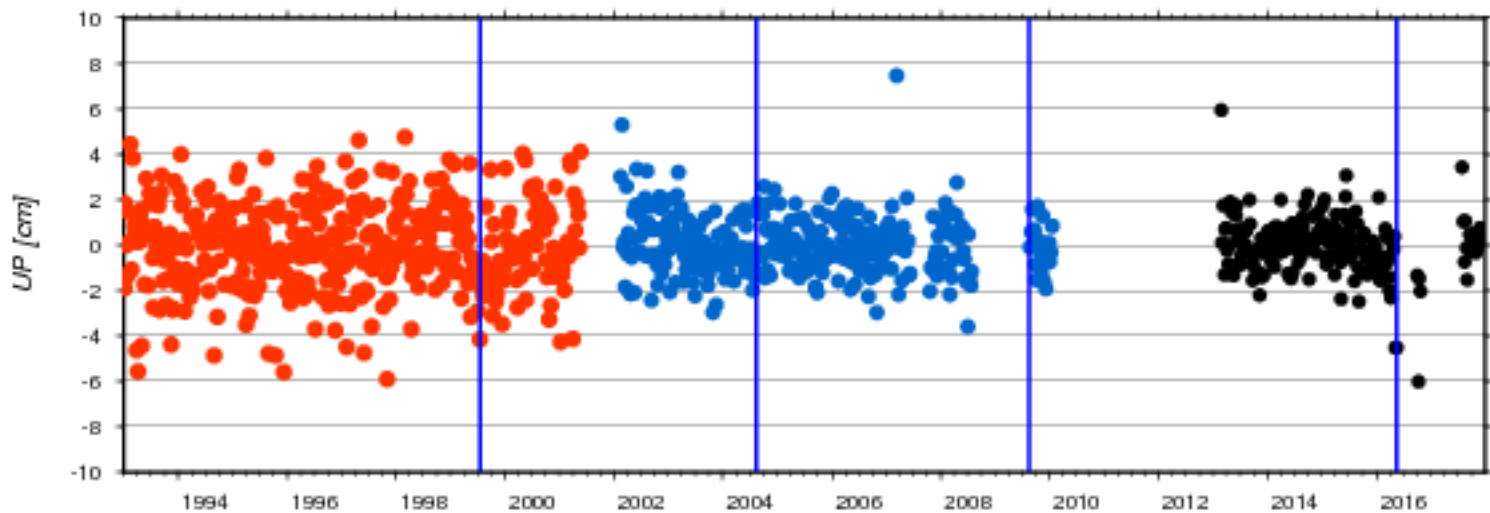
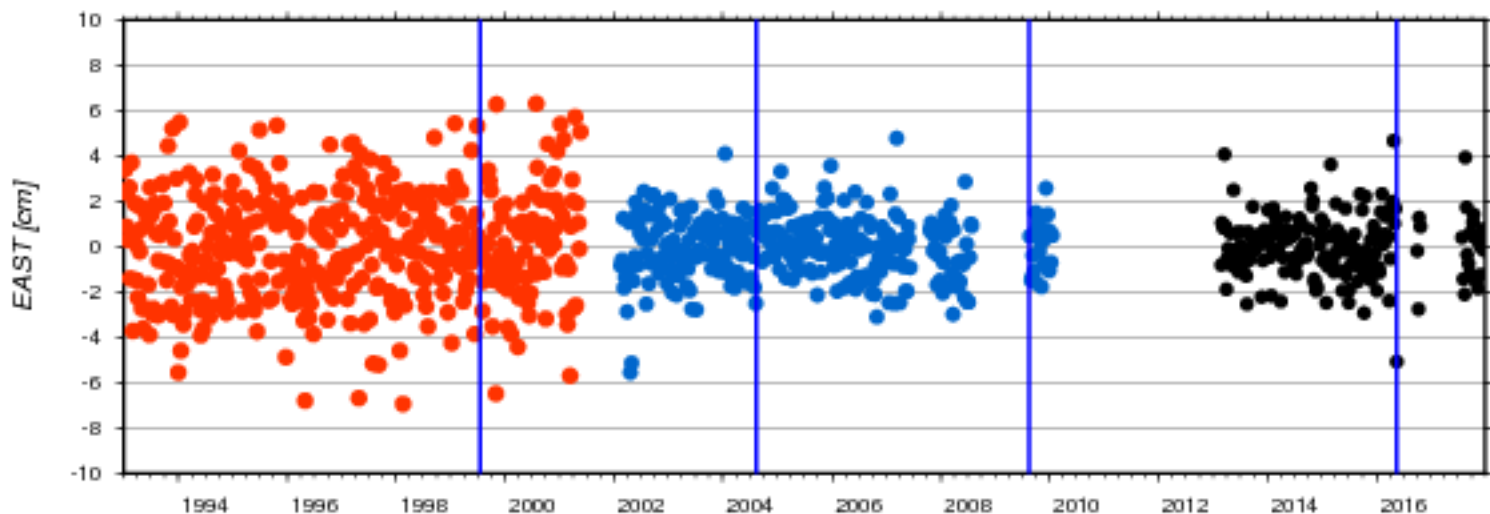
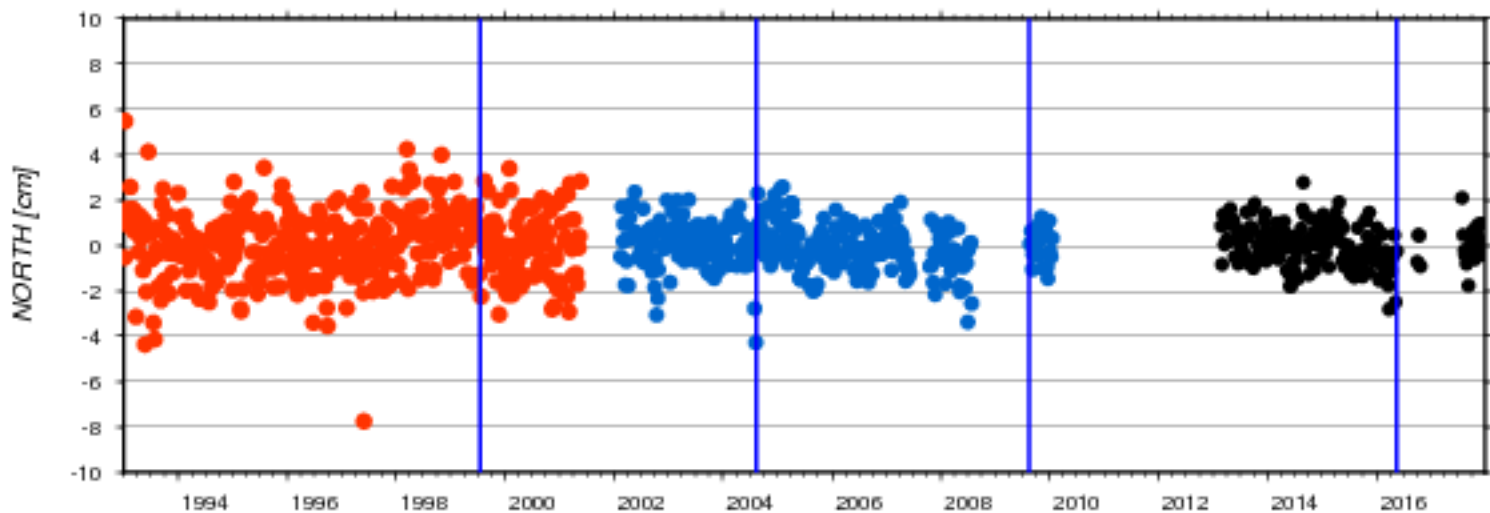

AC	# weeks	North [cm]		East [cm]		Up [cm]		Serie nb	beacon
		mean	std	mean	std	mean	std		
ids	431	0.047	1.485	0.066	2.355	-0.064	1.892	18d03	TRIA
ids	338	0.009	1.006	-0.013	1.354	0.019	1.279	18d03	TRIB
ids	193	-0.007	0.892	0.026	1.316	-0.043	1.276	18d03	TRJB

Residuals of Cumulative Solution - Site: 30606S

ids18d03-HELA ids18d03-HELB ids18d03-HEMB

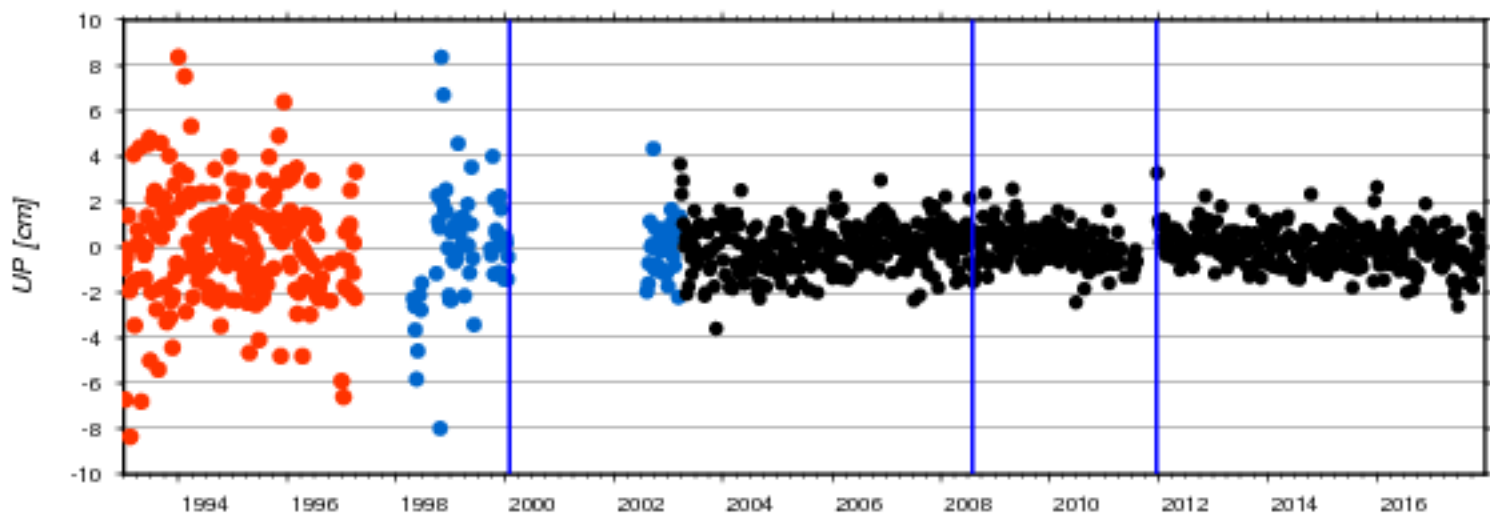
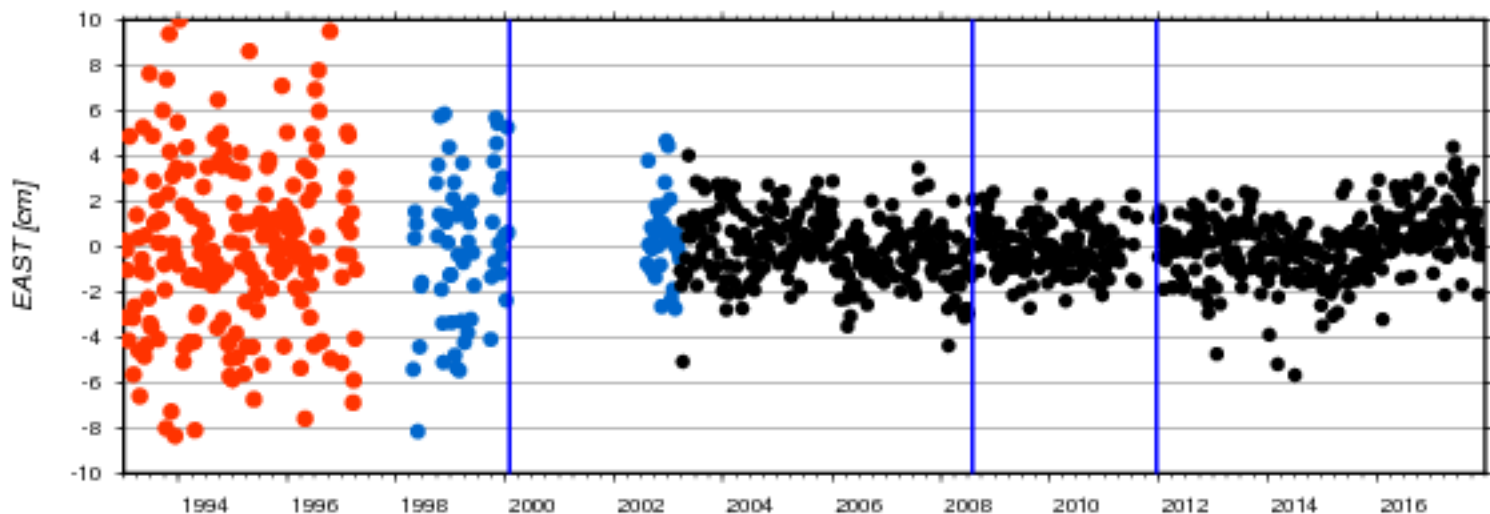
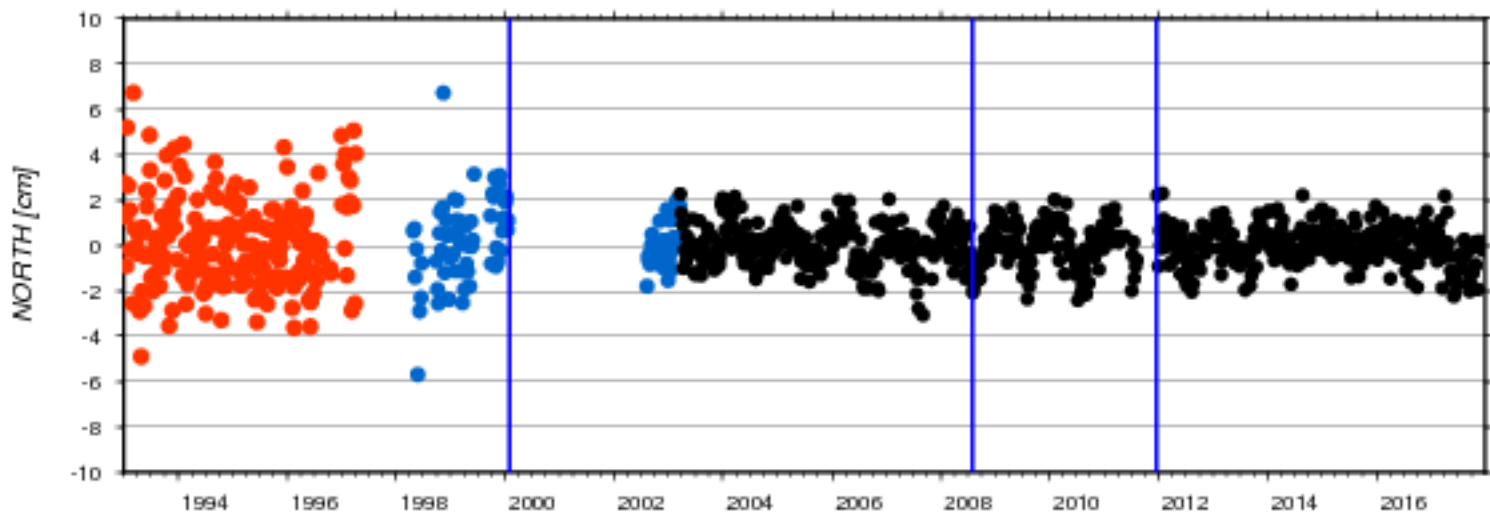

AC	# weeks	North [cm]		East [cm]		Up [cm]		Serie nb	beacon
		mean	std	mean	std	mean	std		
ids	202	0.167	2.013	-0.019	3.642	-0.005	2.538	18d03	HELA
ids	95	0.124	1.616	0.135	2.817	-0.016	2.226	18d03	HELB
ids	738	0.000	0.890	0.014	1.375	-0.007	0.907	18d03	HEMB

Residuals of Cumulative Solution - Site: 31901S

ids18d03-FLOA

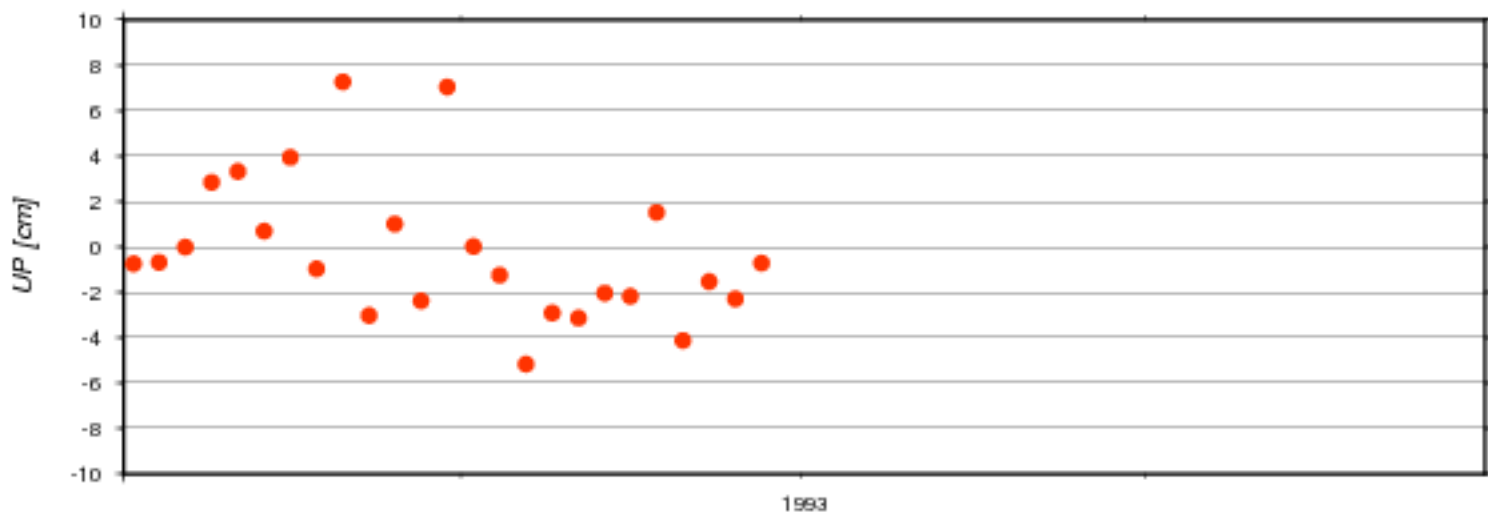
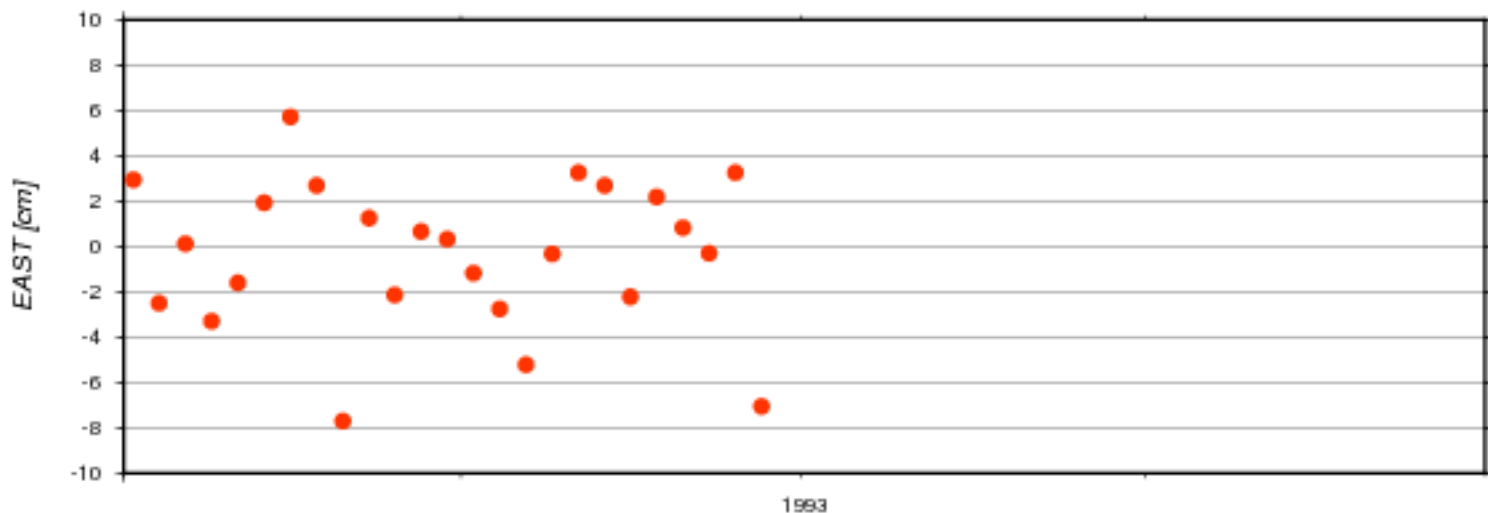
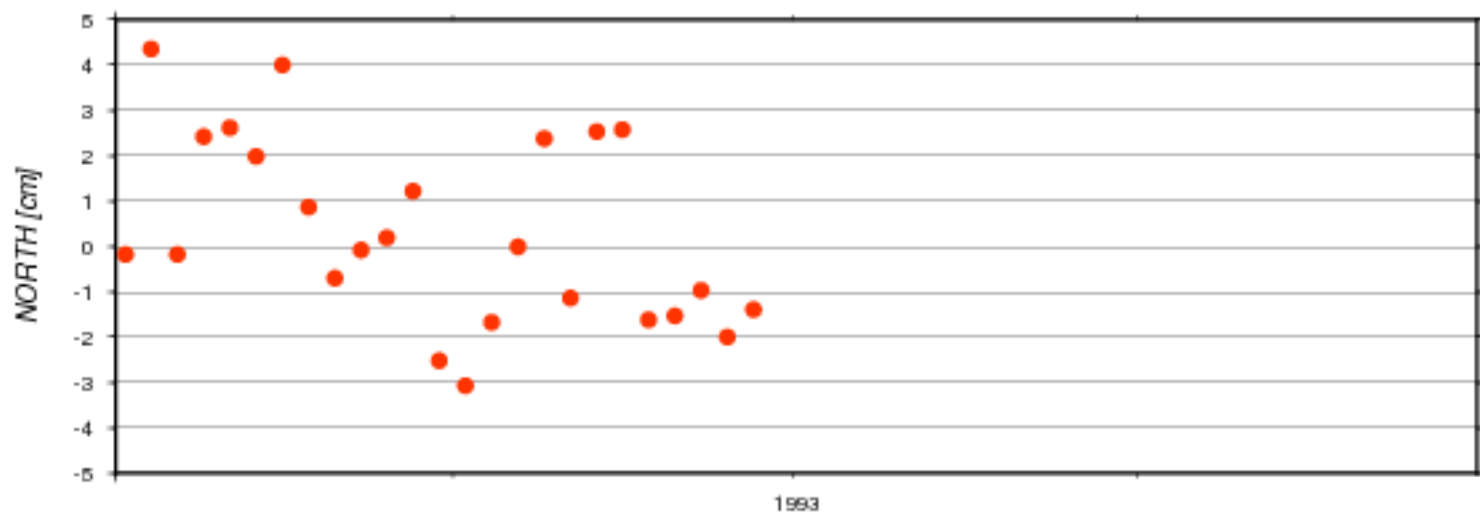

AC	# weeks	North [cm]		East [cm]		Up [cm]		Serie nb	beacon
		mean	std	mean	std	mean	std		
ids	25	0.328	2.063	-0.330	3.288	-0.219	3.144	18d03	FLOA

Residuals of Cumulative Solution - Site: 31903S

● ids18d03-SAMB

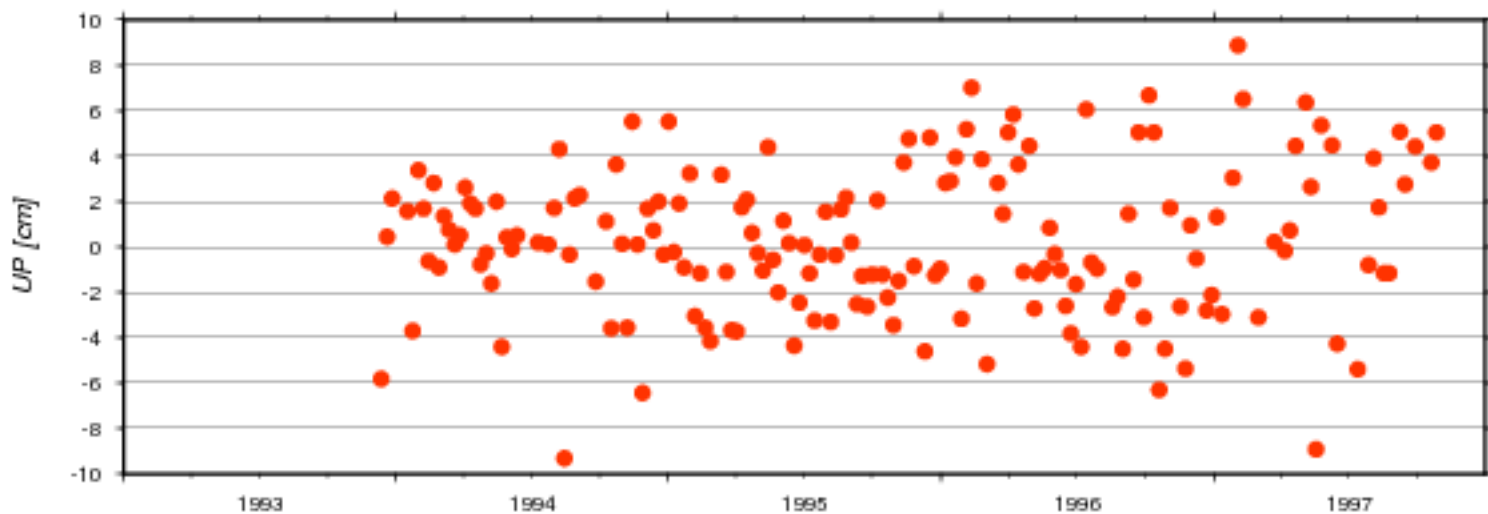
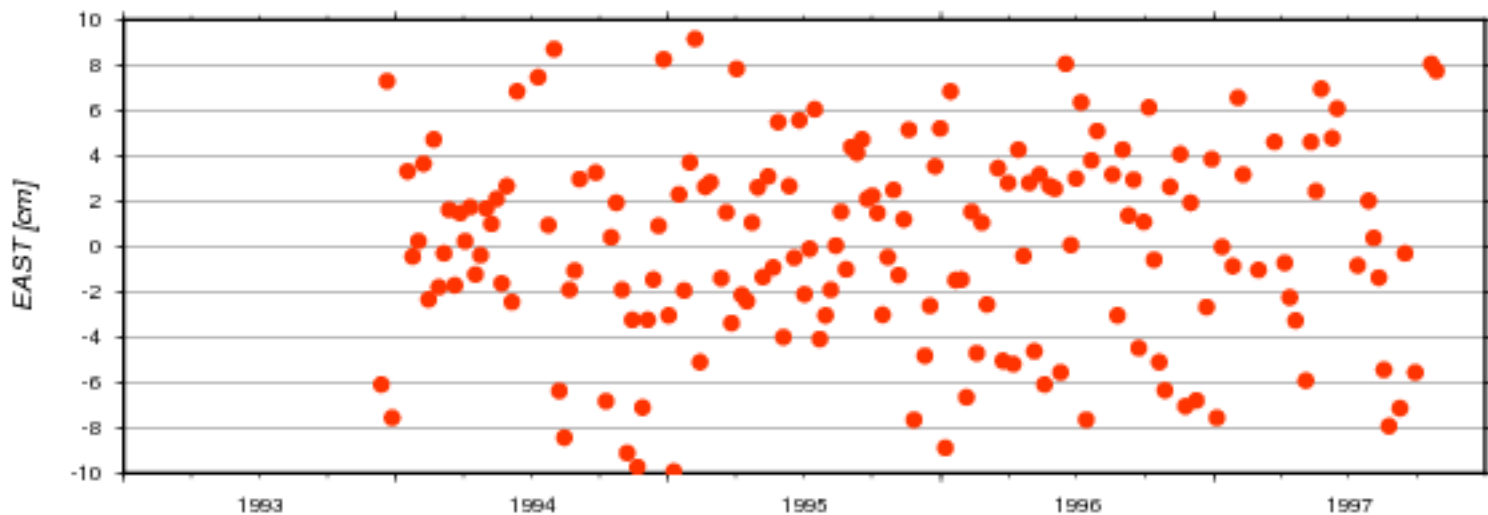
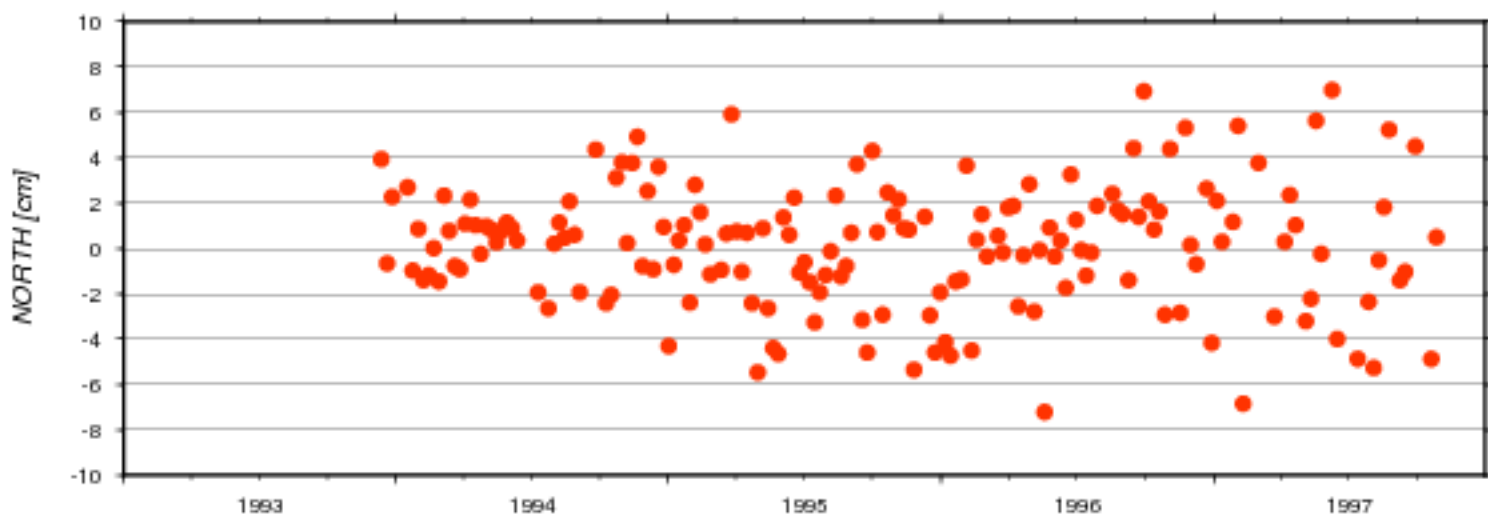

AC	#	North [cm]		East [cm]		Up [cm]		Serie	beacon
	weeks	mean	std	mean	std	mean	std	nb	
ids	171	0.114	2.713	0.068	4.383	0.211	3.271	18d03	SAMB

Residuals of Cumulative Solution - Site: 31906S

- ids18d03-PDLB
- ids18d03-PDMB
- ids18d03-PDNC
- ids18d03-PDOC

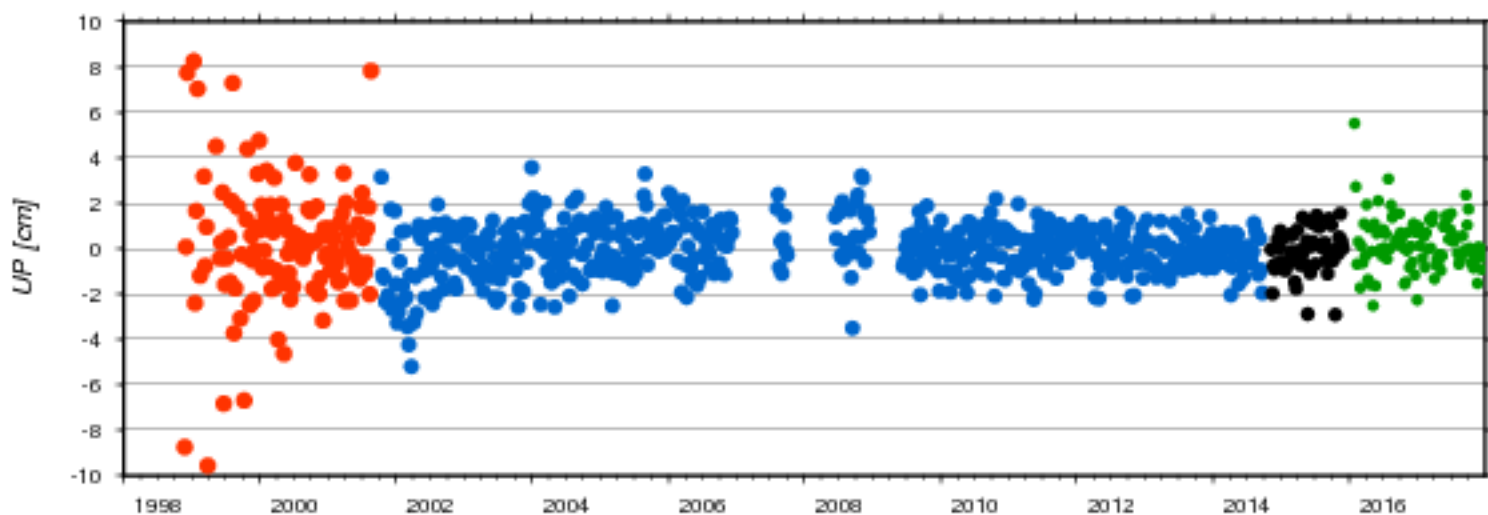
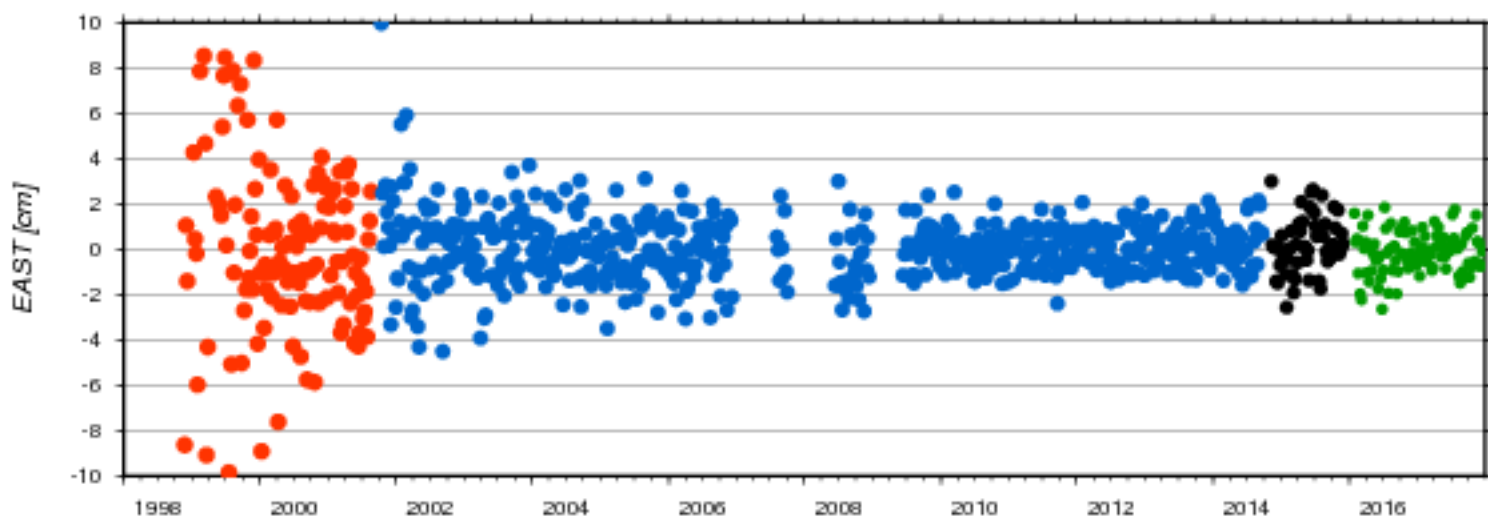
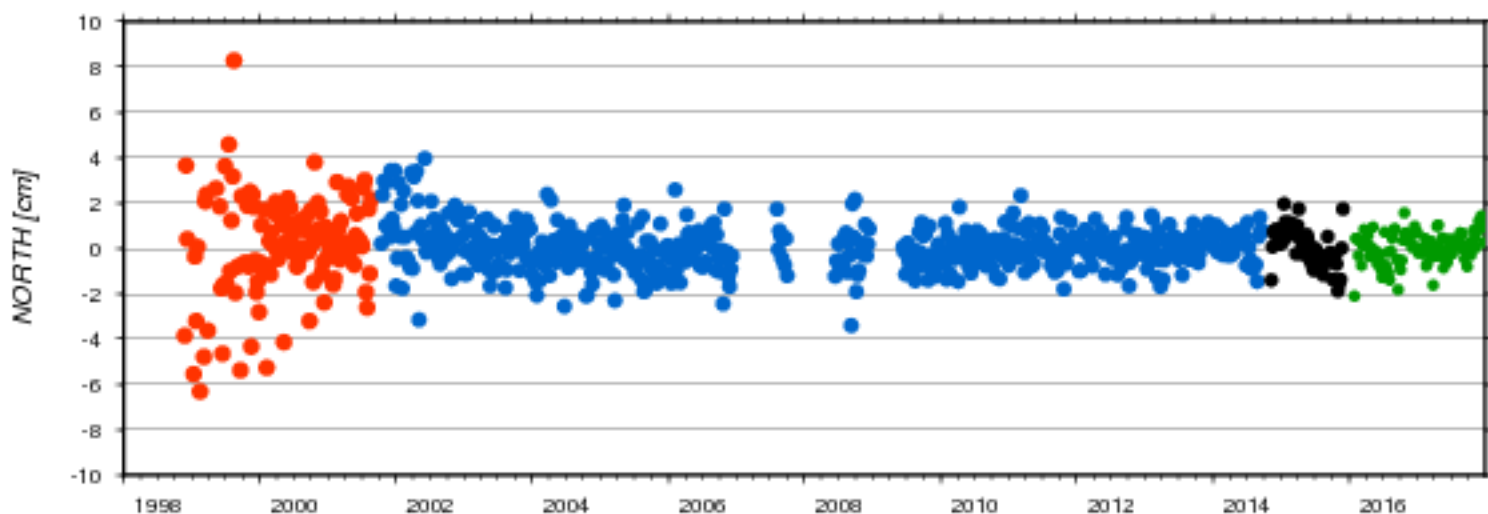

AC	# weeks	North [cm]		East [cm]		Up [cm]		Serie nb	beacon
		mean	std	mean	std	mean	std		
ids	125	0.070	2.210	0.004	3.728	0.180	2.733	18d03	PDLB
ids	582	0.031	0.941	0.055	1.338	-0.082	1.160	18d03	PDMB
ids	56	0.054	0.861	0.212	1.203	-0.127	0.973	18d03	PDNC
ids	100	0.039	0.685	-0.134	0.914	0.220	1.176	18d03	PDOC

Residuals of Cumulative Solution - Site: 32809S

ids18d03-LIBA ids18d03-LIBB ids18d03-LICB

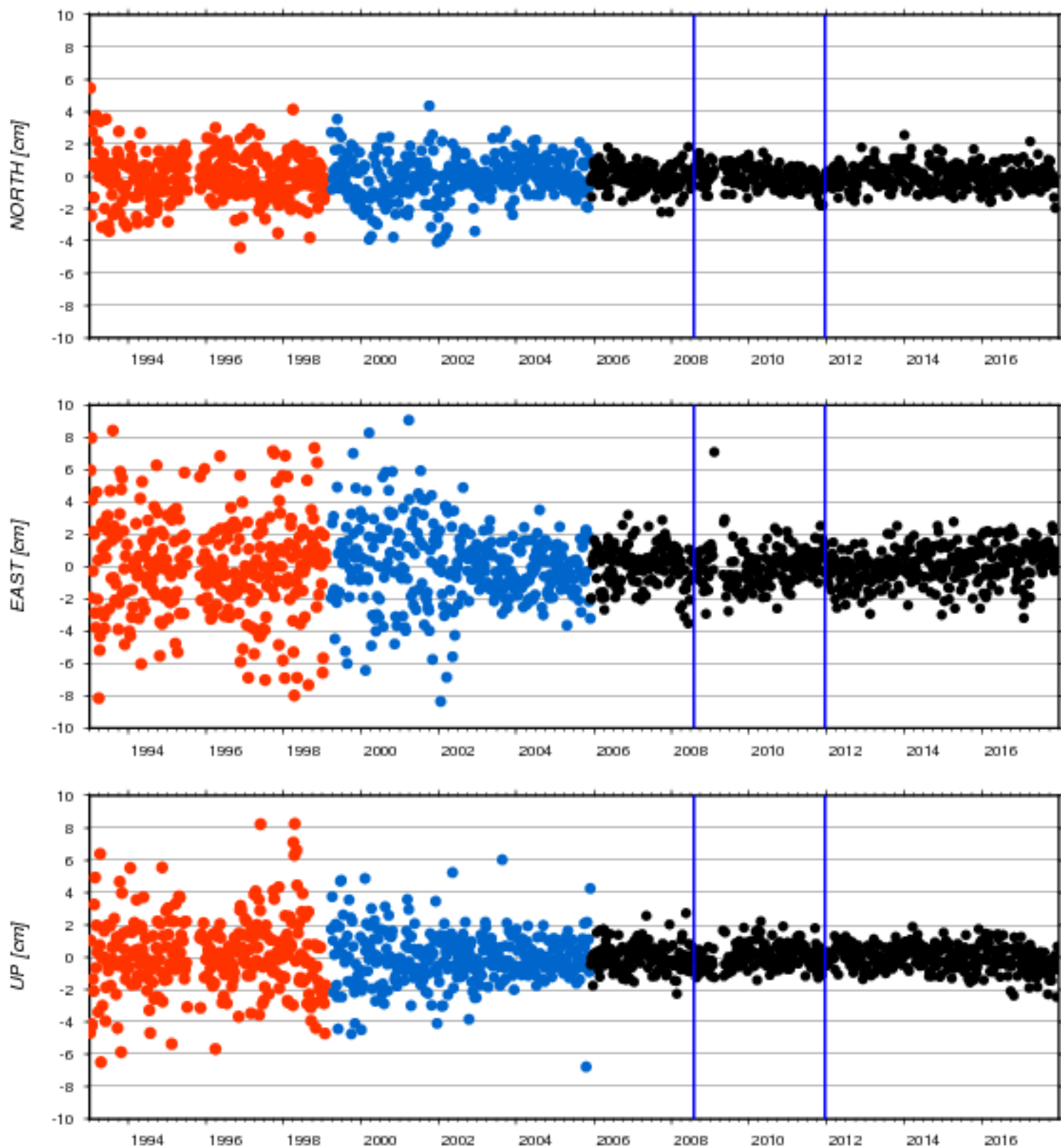

AC	# weeks	North [cm]		East [cm]		Up [cm]		Serie nb	beacon
		mean	std	mean	std	mean	std		
ids	299	-0.045	1.450	-0.013	3.051	0.108	2.292	18d03	LIBA
ids	347	-0.053	1.319	0.087	2.323	-0.013	1.565	18d03	LIBB
ids	616	-0.021	0.703	0.066	1.187	-0.012	0.782	18d03	LICB

Residuals of Cumulative Solution - Site: 33710S

● ids18d03-ARMA

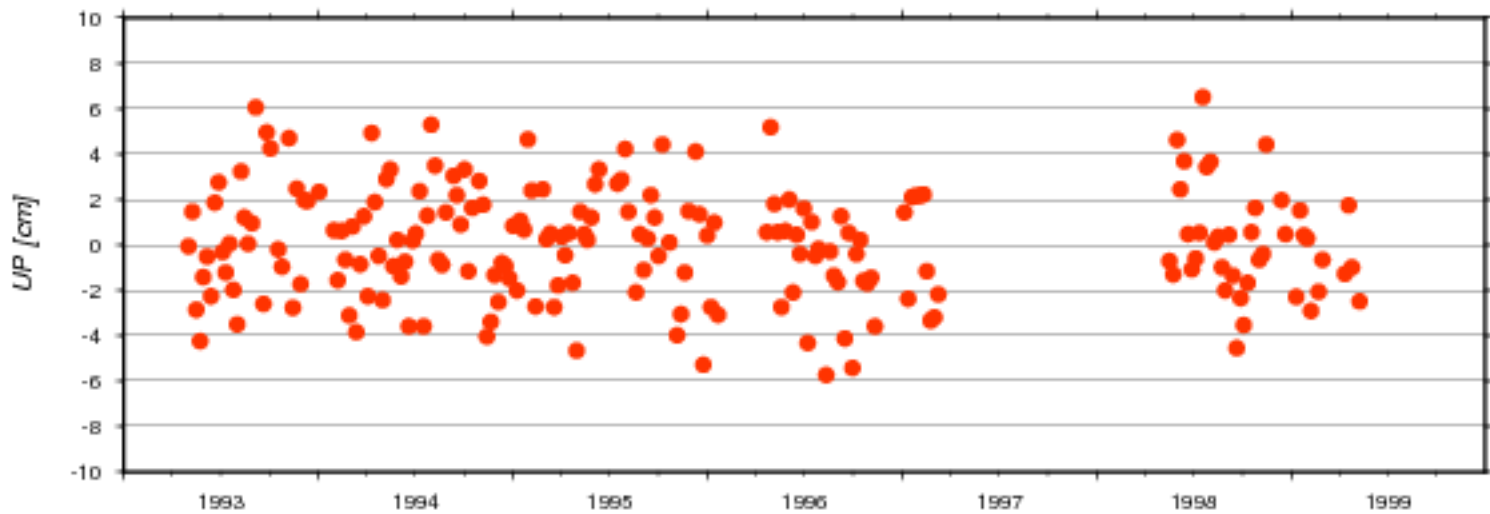
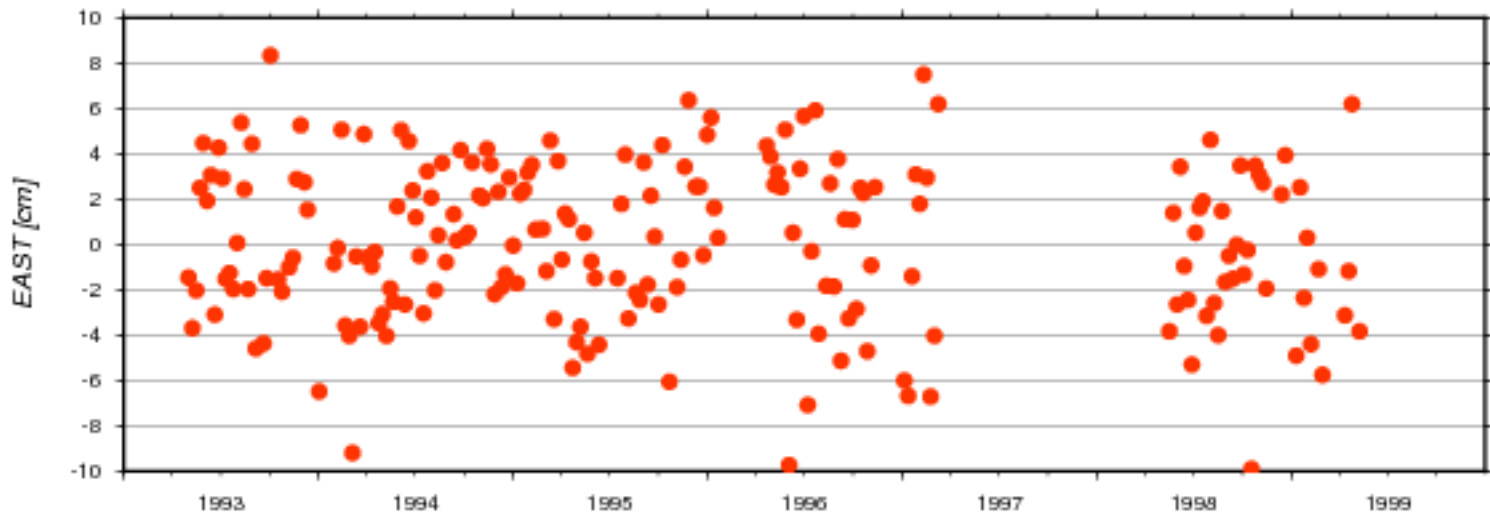
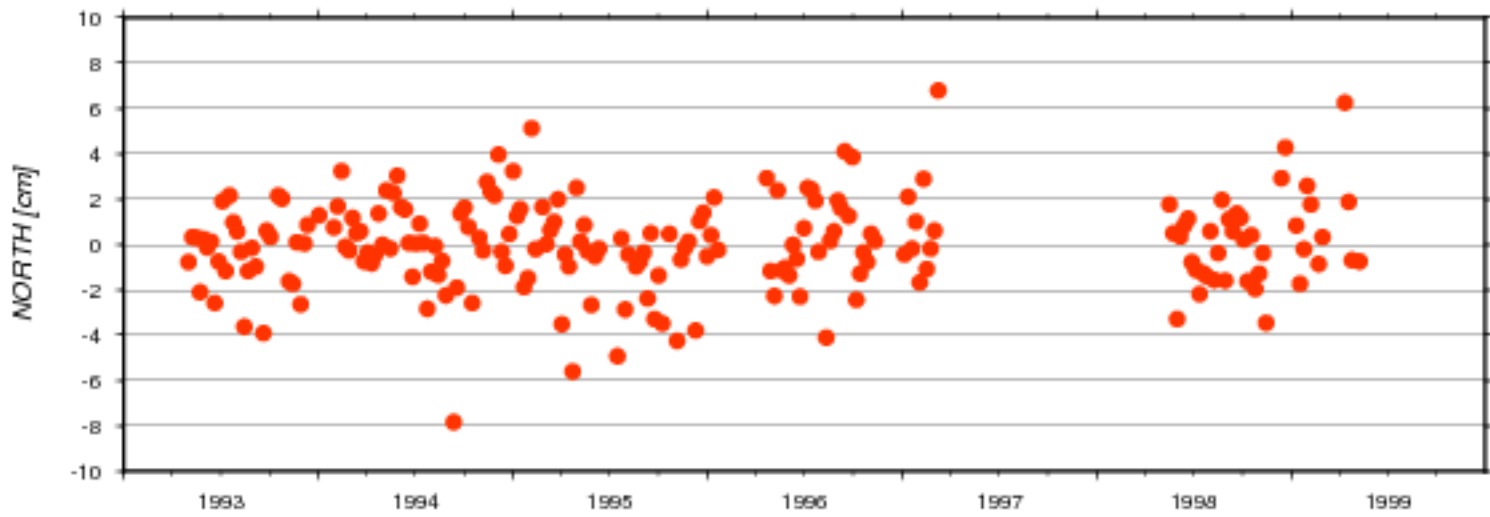

AC	# weeks	North [cm]		East [cm]		Up [cm]		Serie nb	beacon
		mean	std	mean	std	mean	std		
ids	203	0.016	1.987	0.073	3.453	0.054	2.422	18d03	ARMA

Residuals of Cumulative Solution - Site: 34101S

ids18d03-DAKA

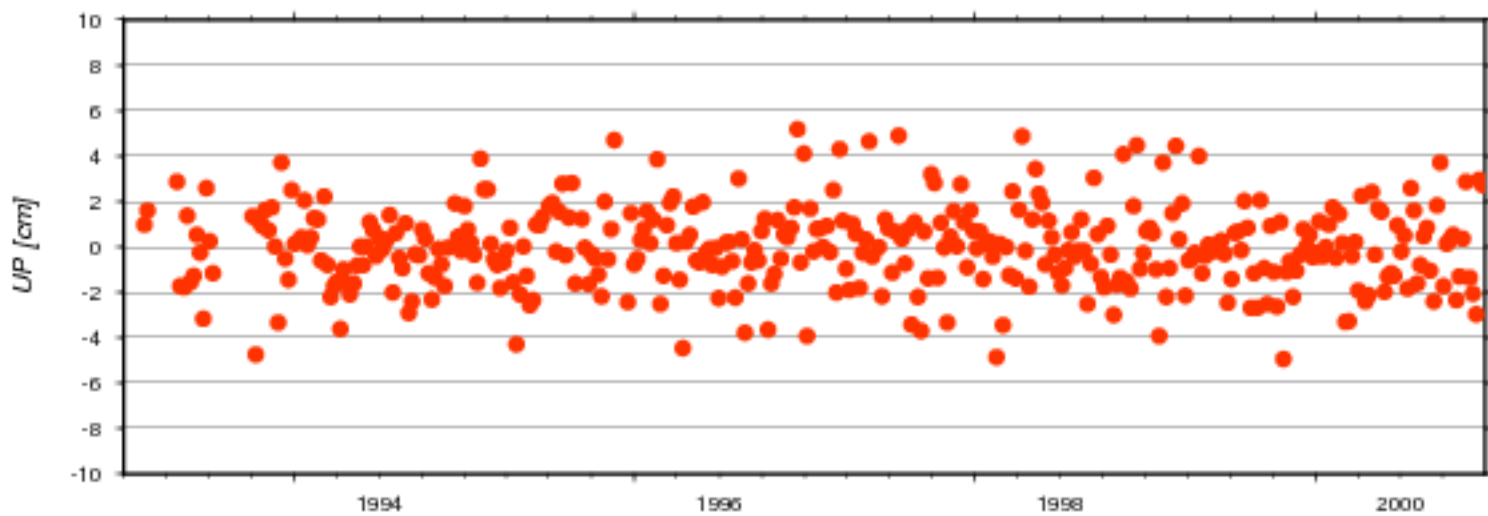
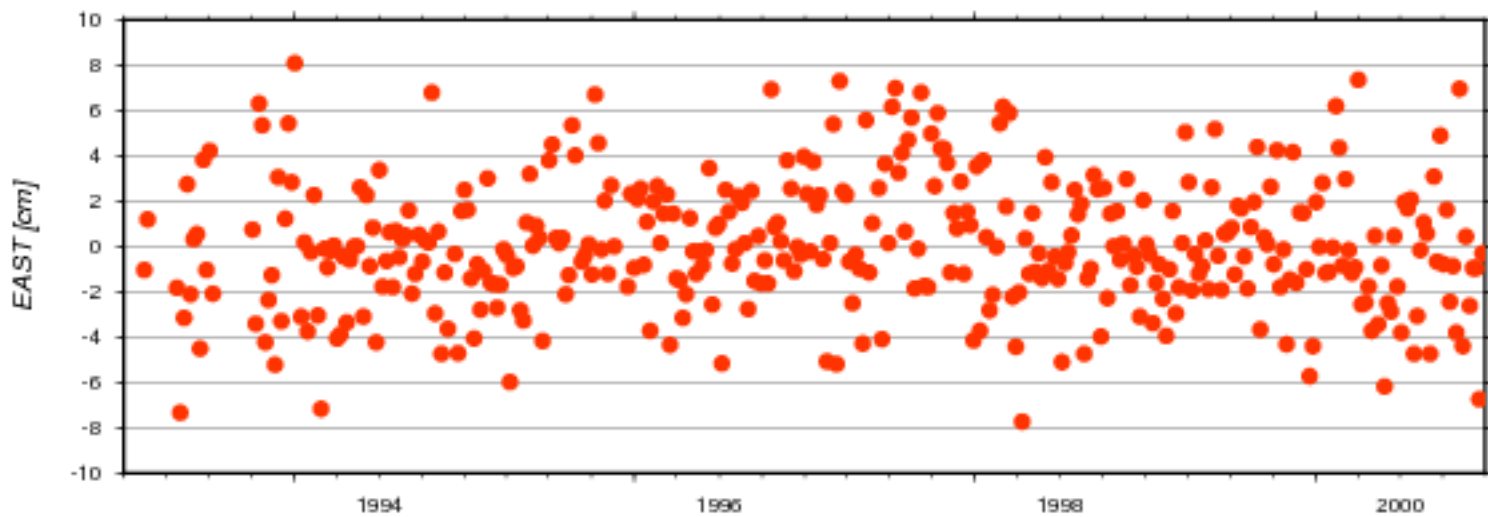
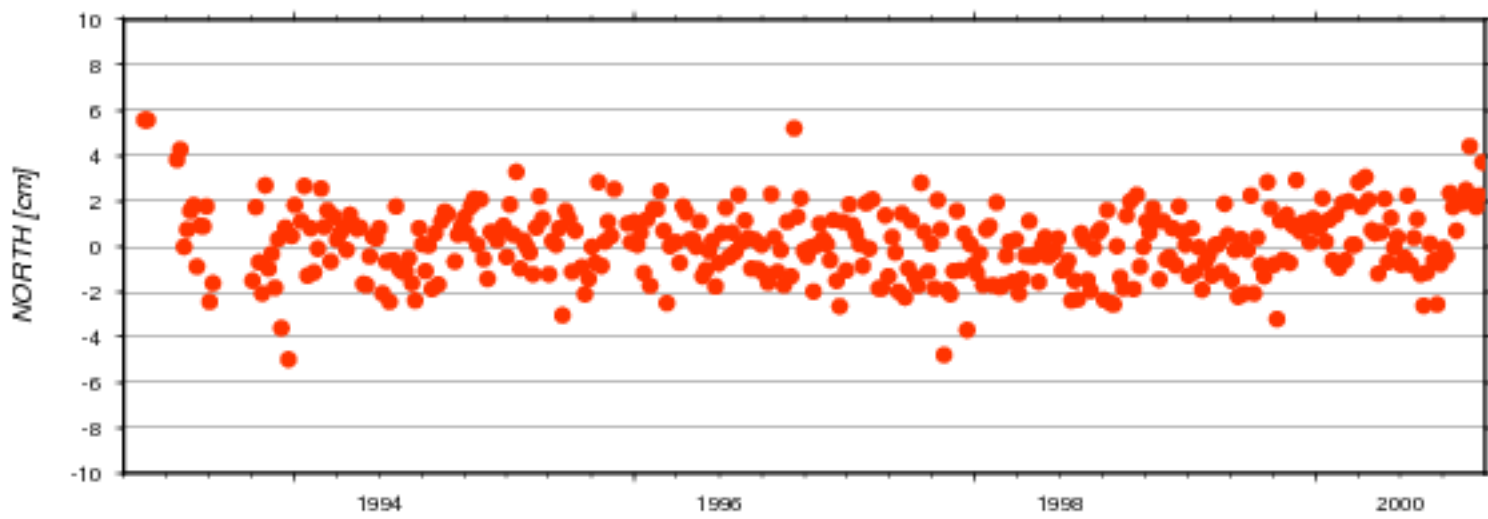

AC	#	North [cm]		East [cm]		Up [cm]		Serie	beacon
	weeks	mean	std	mean	std	mean	std	nb	
ids	364	0.120	1.536	0.066	2.678	-0.035	1.811	18d03	DAKA

Residuals of Cumulative Solution - Site: 39601S

ids18d03-SALB ids18d03-SAPC ids18d03-SAQC

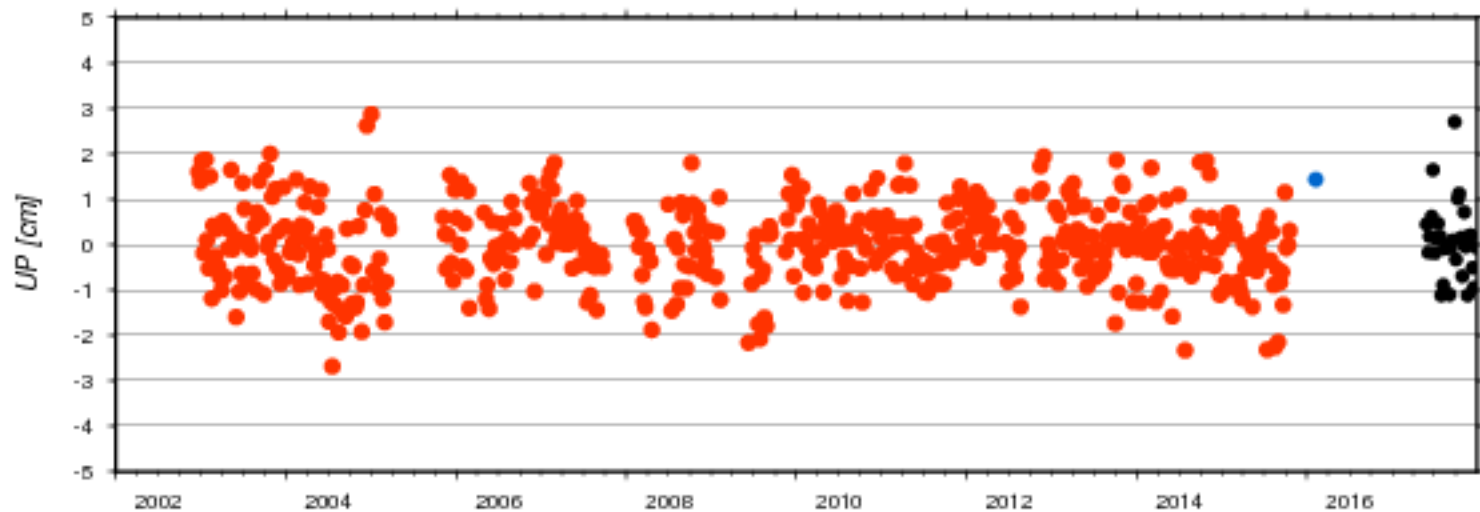
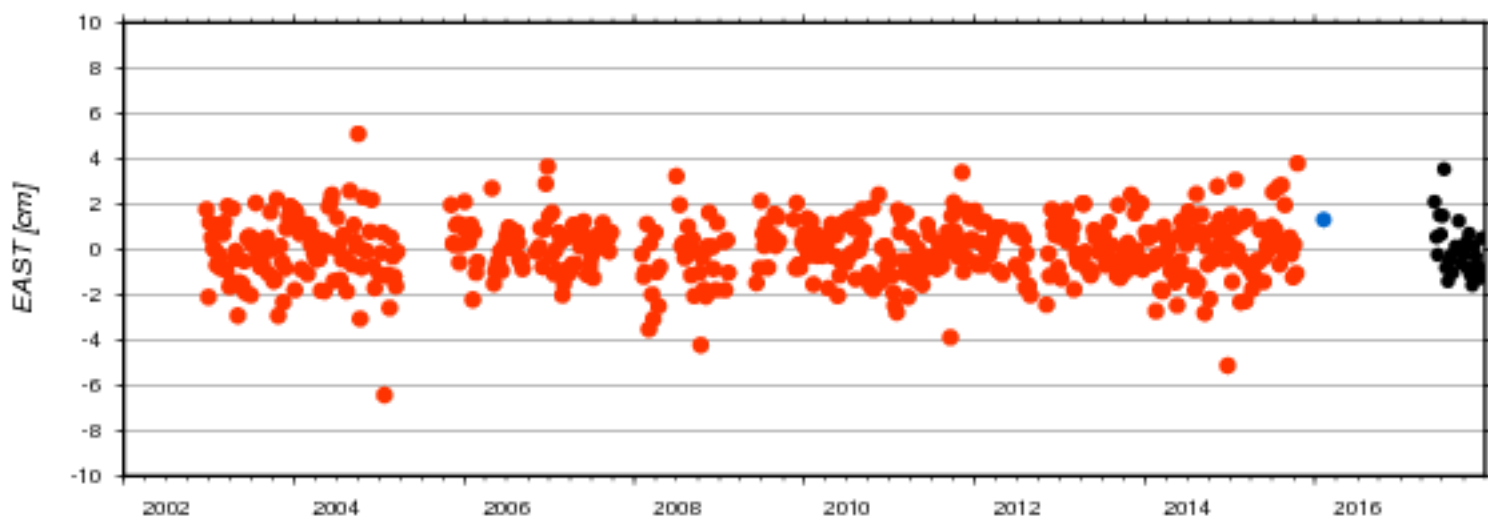
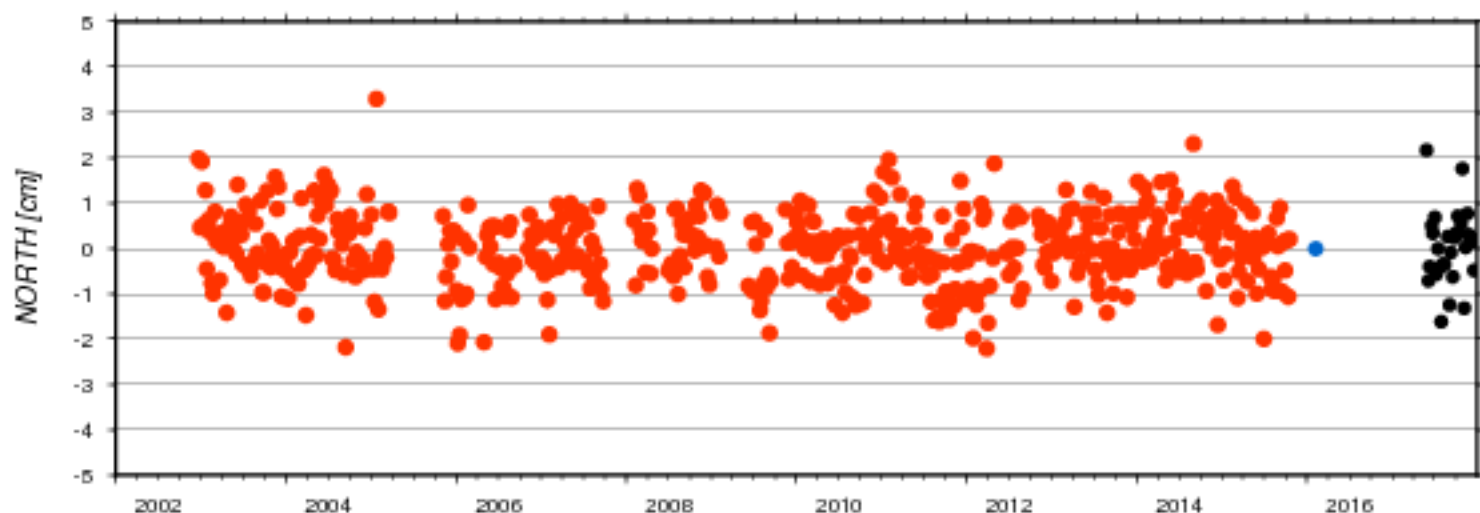

AC	#	North [cm]		East [cm]		Up [cm]		Serie	beacon
	weeks	mean	std	mean	std	mean	std	nb	
ids	542	0.008	0.771	0.001	1.295	-0.008	0.841	18d03	SALB
ids	1	0.000	nan	1.310	nan	1.430	nan	18d03	SAPC
ids	30	0.044	0.797	0.008	1.143	0.082	0.829	18d03	SAQC

Residuals of Cumulative Solution - Site: 39801S

ids18d03-MAHB ids18d03-MAIB

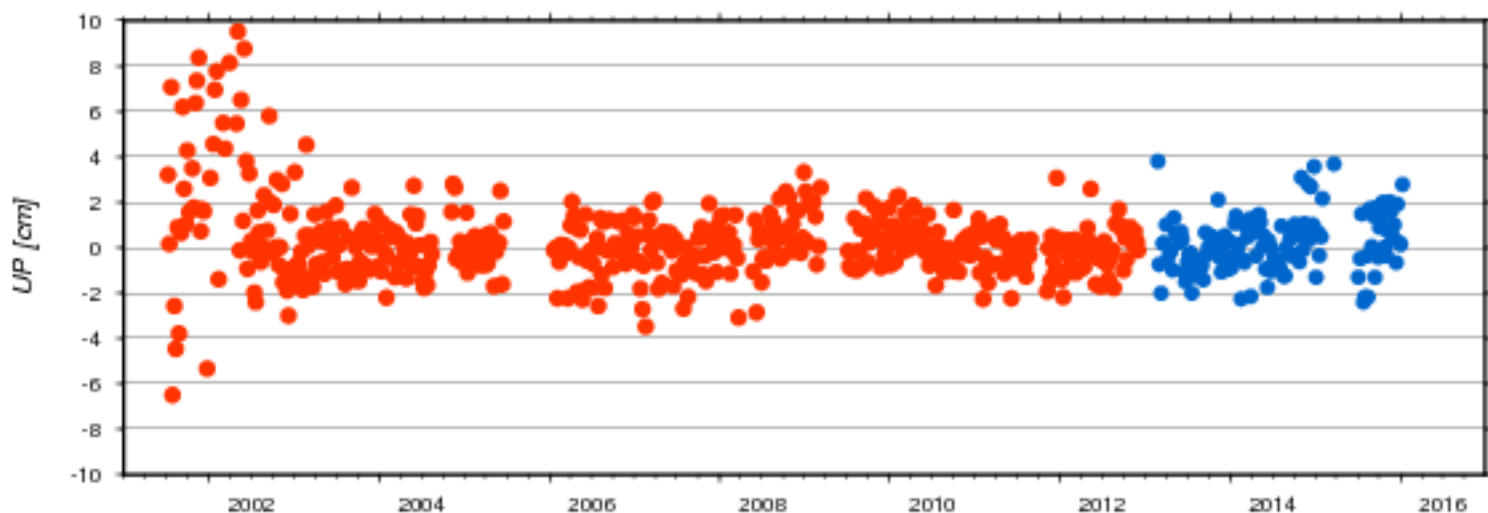
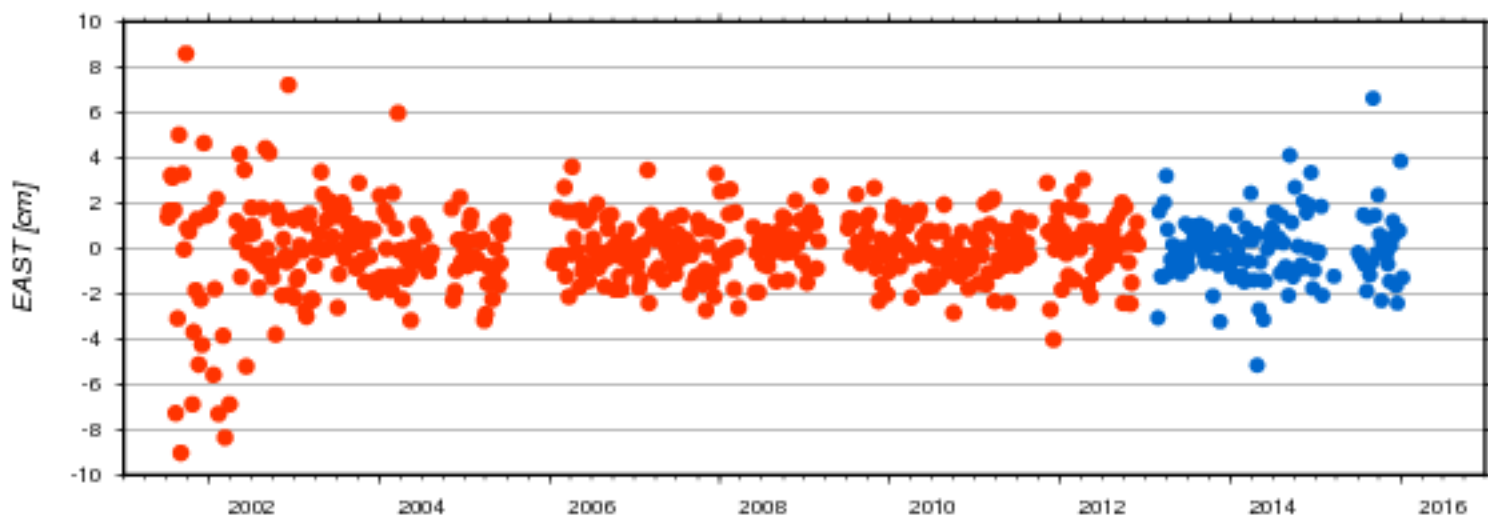
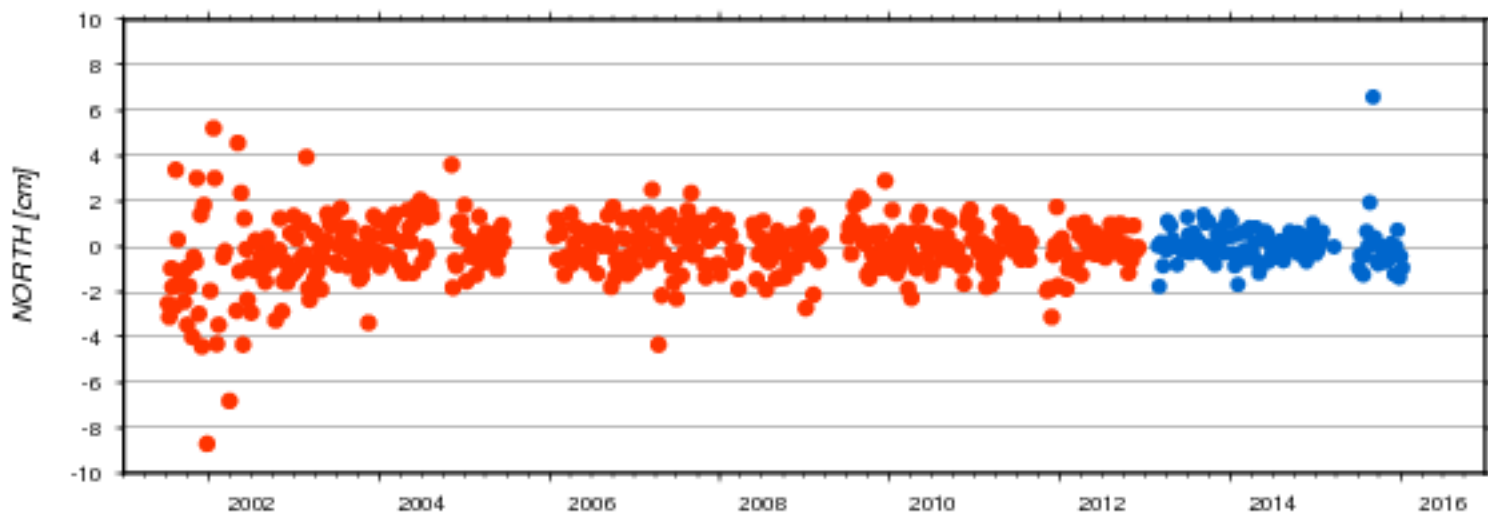

AC	# weeks	North [cm]		East [cm]		Up [cm]		Serie nb	beacon
		mean	std	mean	std	mean	std		
ids	506	-0.123	1.305	-0.051	1.775	0.239	1.772	18d03	MAHB
ids	130	0.044	0.858	-0.029	1.541	0.149	1.250	18d03	MAIB

Residuals of Cumulative Solution - Site: 39901S

ids18d03-DJIA ids18d03-DJIB

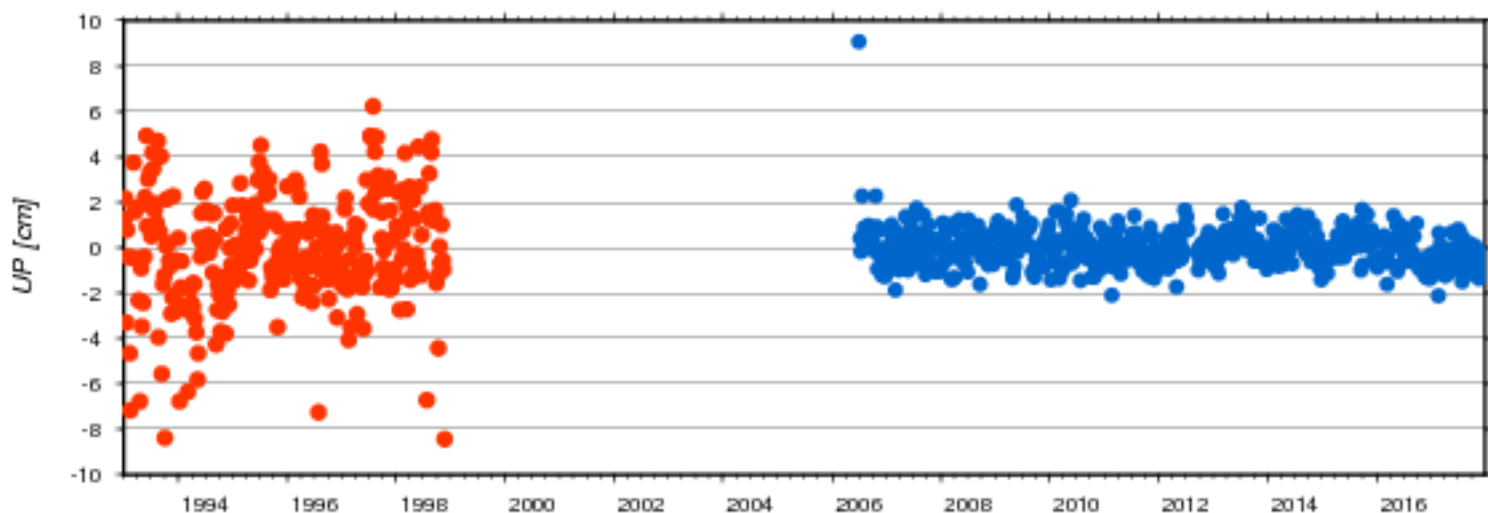
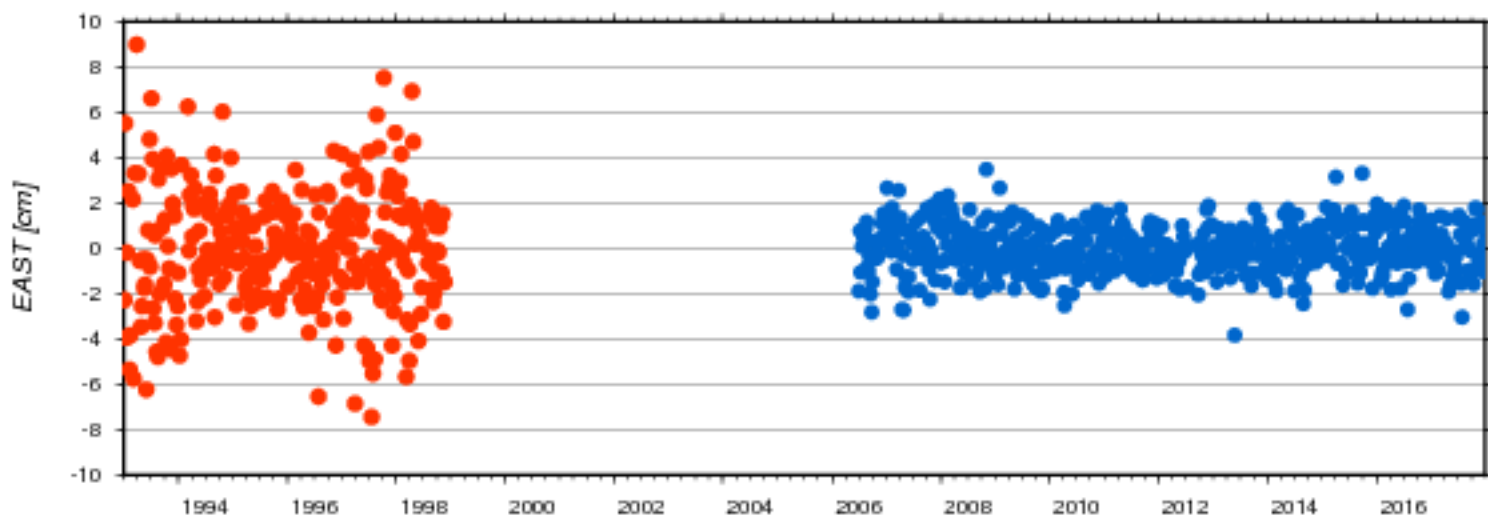
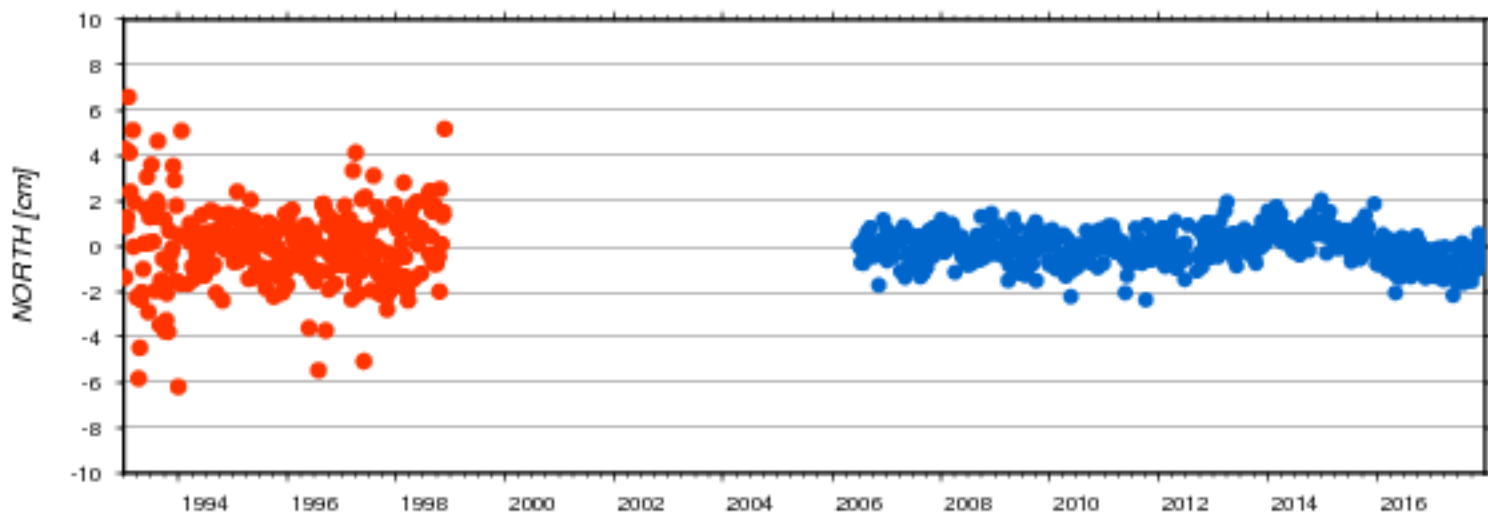

AC	#	North [cm]		East [cm]		Up [cm]		Serie	beacon
	weeks	mean	std	mean	std	mean	std	nb	
ids	295	0.015	1.727	-0.061	2.608	-0.100	2.417	18d03	DJIA
ids	589	-0.005	0.703	-0.003	1.028	0.008	0.822	18d03	DJIB

Residuals of Cumulative Solution - Site: 40101S

ids18d03-STJB ids18d03-STKB

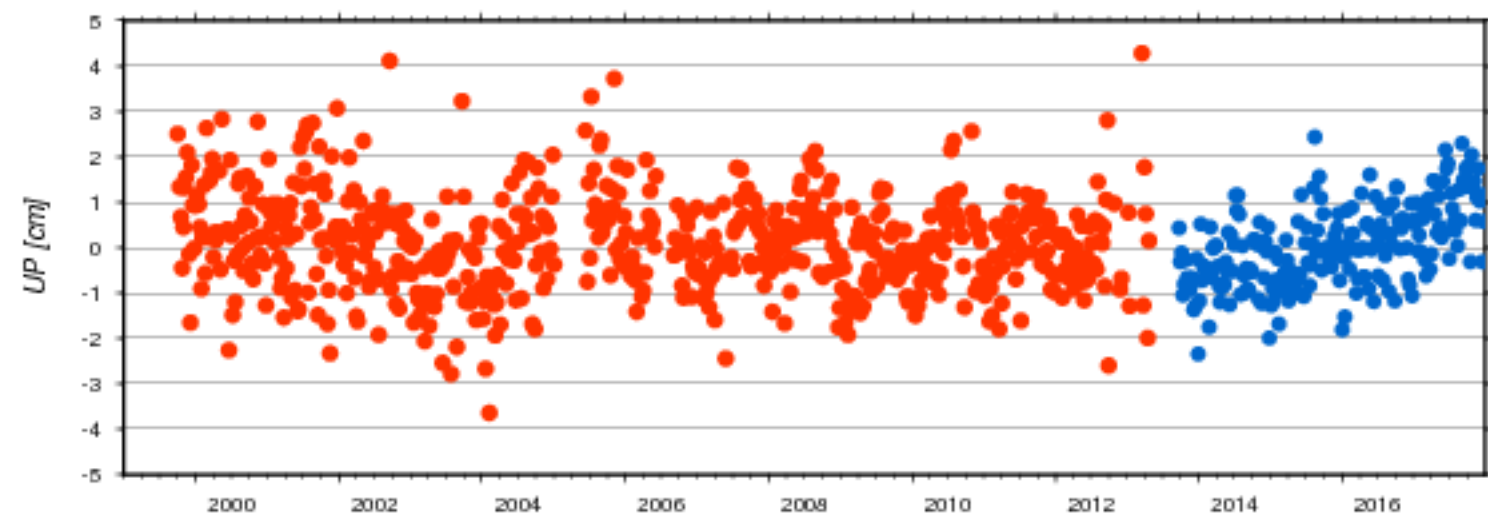
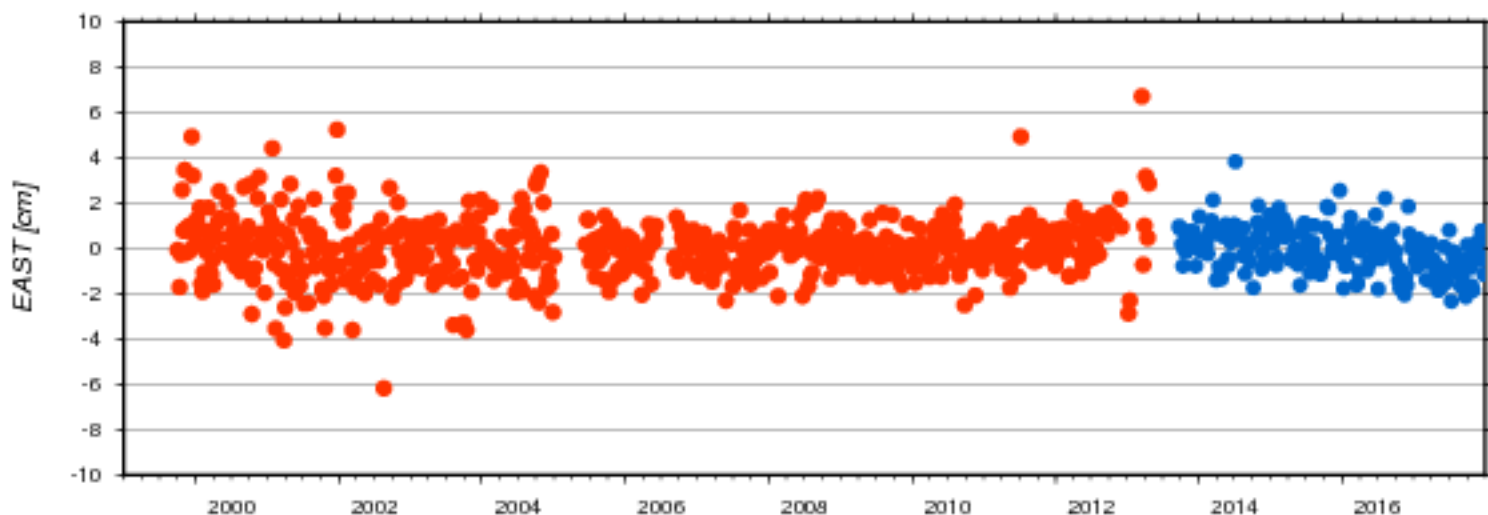
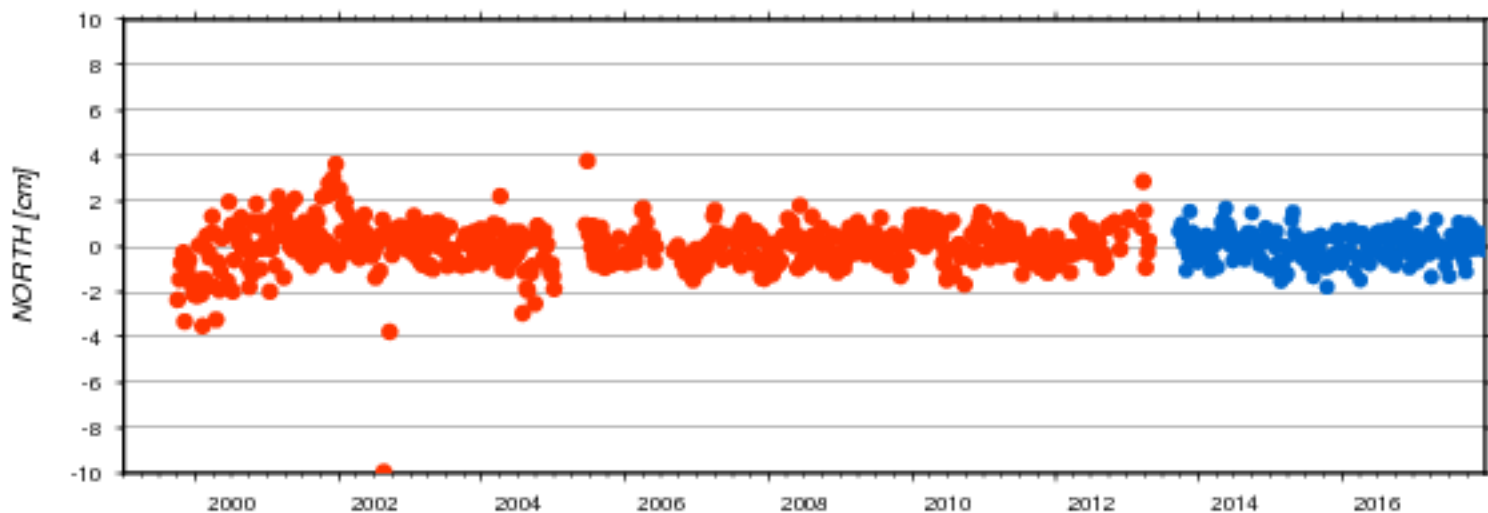

AC	# weeks	North [cm]		East [cm]		Up [cm]		Serie nb	beacon
		mean	std	mean	std	mean	std		
ids	631	0.005	0.990	0.024	1.246	0.092	1.065	18d03	STJB
ids	221	-0.013	0.629	-0.056	0.962	0.028	0.893	18d03	STKB

Residuals of Cumulative Solution - Site: 40102S

- ids18d03-OTTA
- ids18d03-OTTA
- ids18d03-OTTA
- ids18d03-OTTA
- ids18d03-OTTA
- ids18d03-OTTA
- ids18d03-OTTB

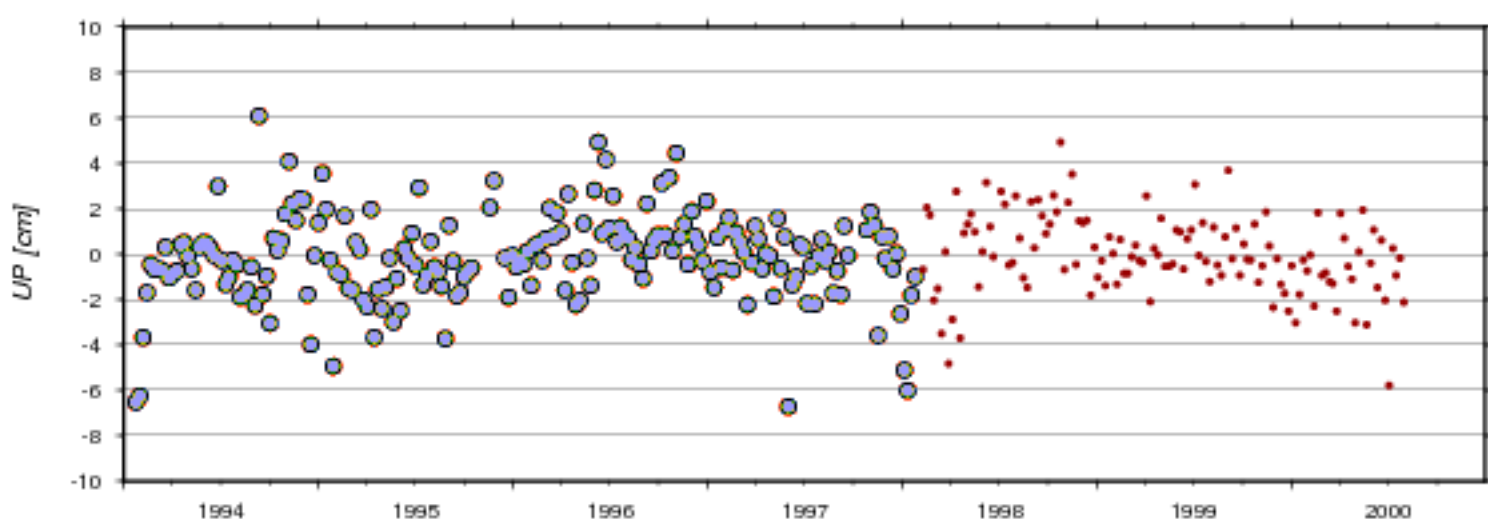
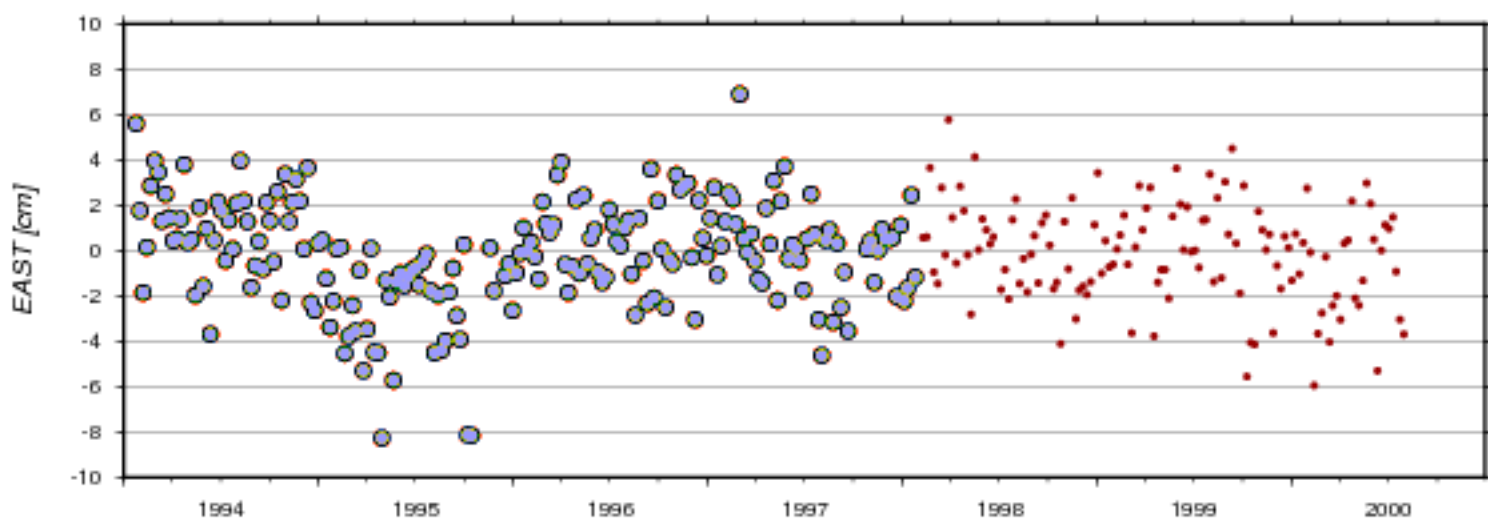
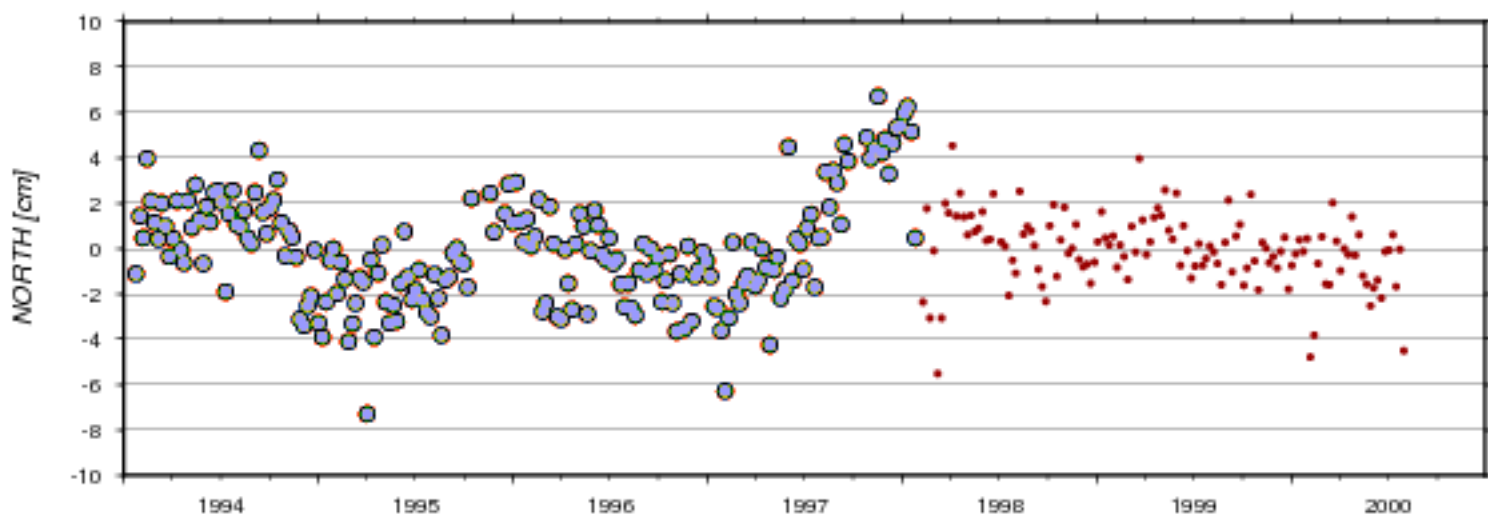

AC	# weeks	North [cm]		East [cm]		Up [cm]		Serie nb	beacon
		mean	std	mean	std	mean	std		
ids	1200	-0.061	2.406	-0.157	2.361	-0.189	1.927	18d03	OTTA
ids	1200	-0.061	2.406	-0.157	2.361	-0.189	1.927	18d03	OTTA
ids	1200	-0.061	2.406	-0.157	2.361	-0.189	1.927	18d03	OTTA
ids	1200	-0.061	2.406	-0.157	2.361	-0.189	1.927	18d03	OTTA
ids	1200	-0.061	2.406	-0.157	2.361	-0.189	1.927	18d03	OTTA
ids	1200	-0.061	2.406	-0.157	2.361	-0.189	1.927	18d03	OTTA
ids	129	-0.064	1.578	-0.122	2.188	-0.020	1.749	18d03	OTTB

Residuals of Cumulative Solution - Site: 40127S

ids18d03-YELA ids18d03-YELB ids18d03-YEMB

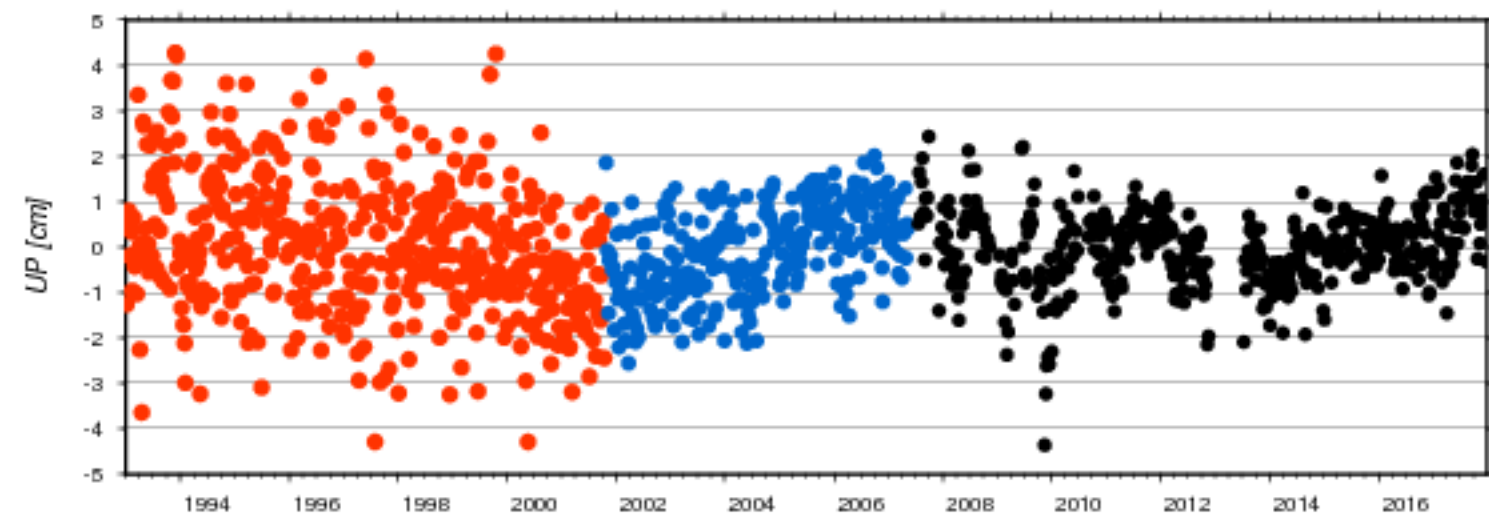
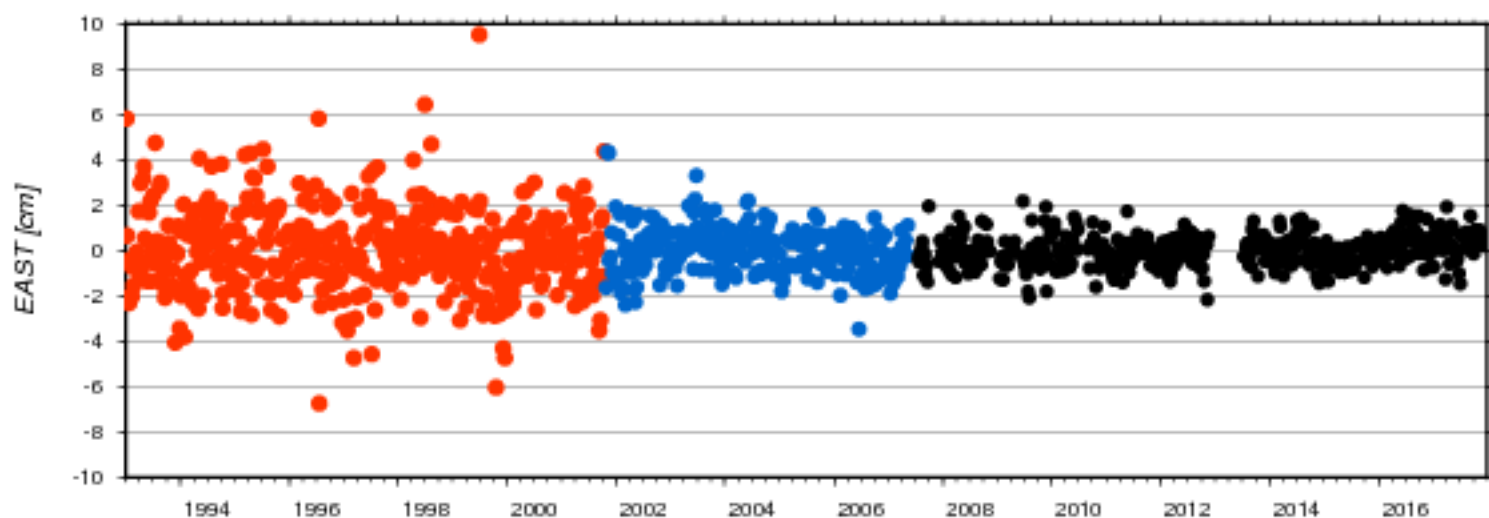
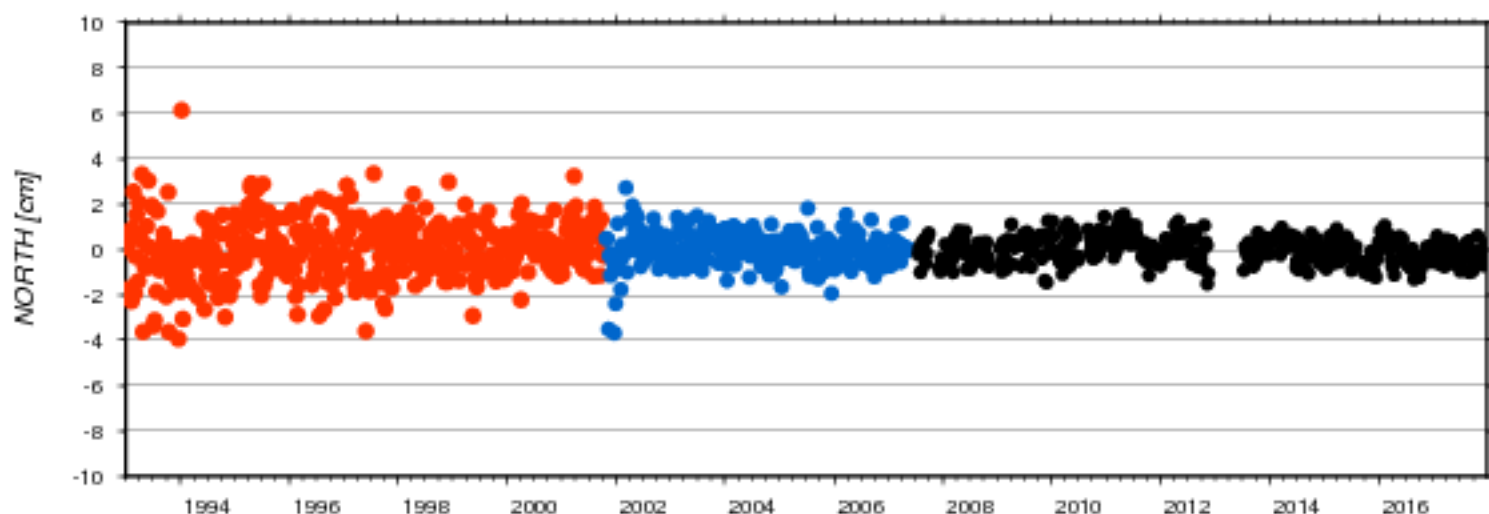

AC	# weeks	North [cm]		East [cm]		Up [cm]		Serie nb	beacon
		mean	std	mean	std	mean	std		
ids	456	-0.013	1.268	0.027	1.837	0.040	1.525	18d03	YELA
ids	288	-0.012	0.748	0.015	0.998	-0.074	0.971	18d03	YELB
ids	465	-0.010	0.564	0.016	0.687	-0.011	0.847	18d03	YEMB

Residuals of Cumulative Solution - Site: 40405S

- ids18d03-GOLA
- ids18d03-GOMA
- ids18d03-GOMB
- ids18d03-GONC

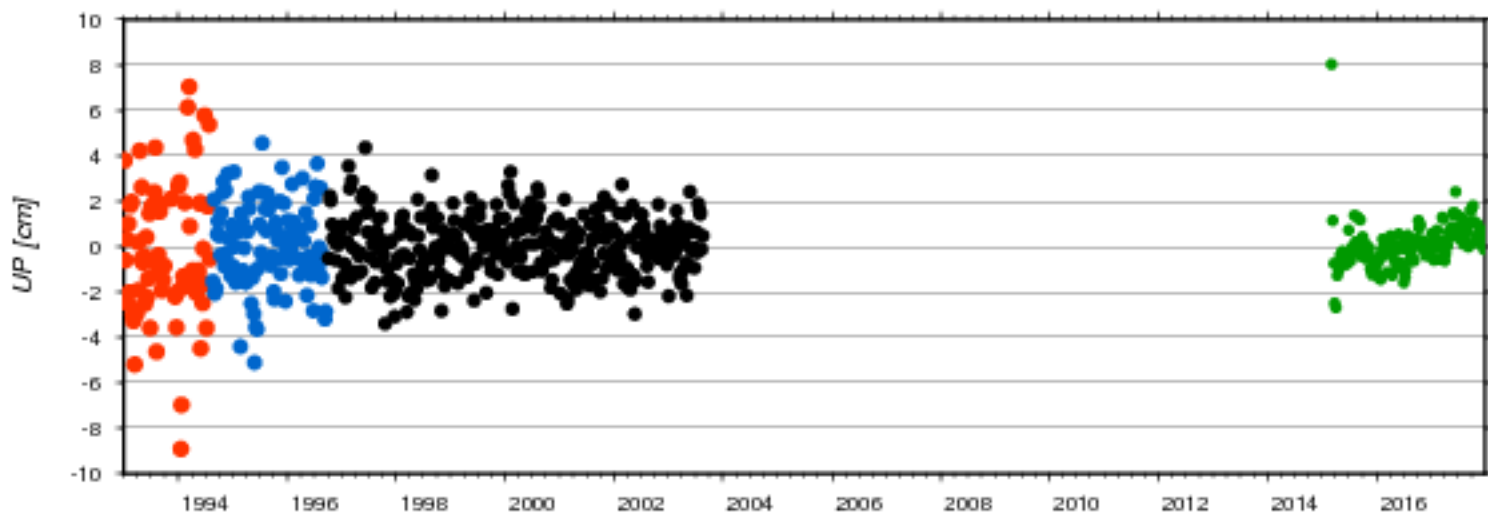
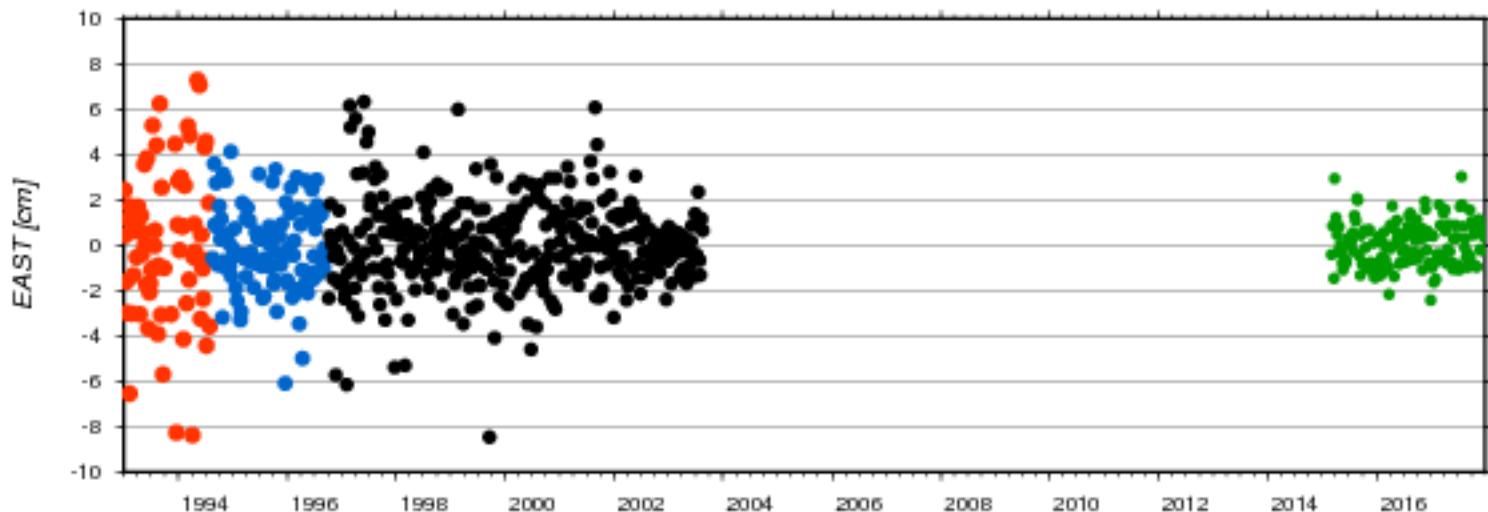
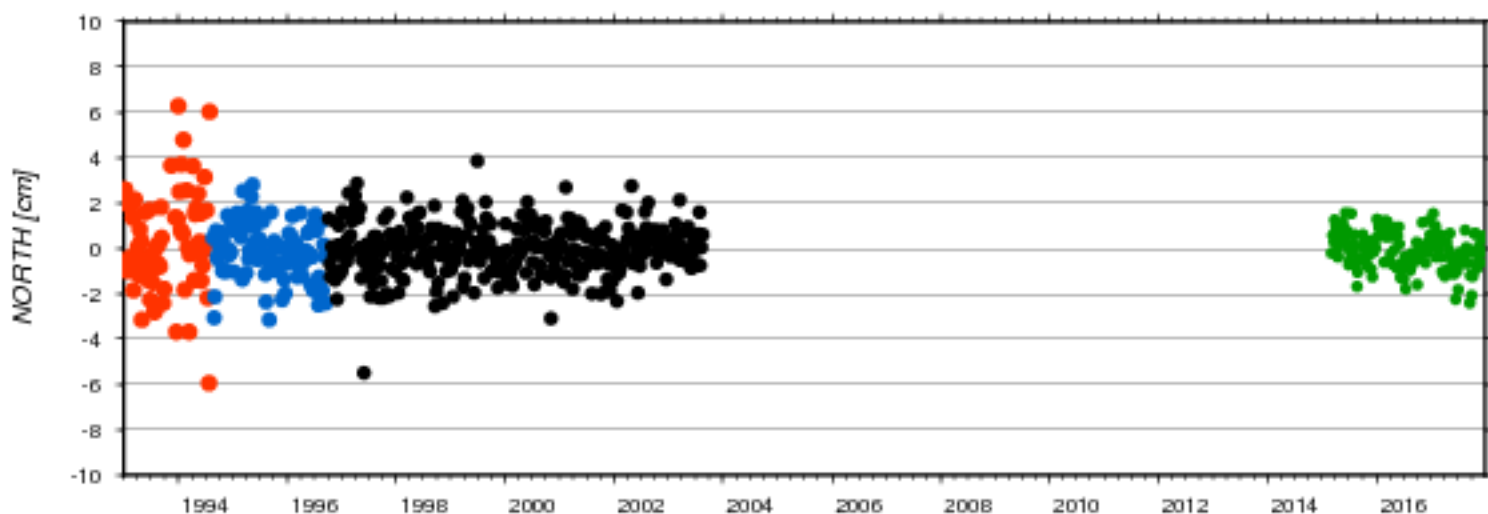

AC	# weeks	North [cm]		East [cm]		Up [cm]		Serie nb	beacon
		mean	std	mean	std	mean	std		
ids	72	0.245	2.207	0.029	3.291	-0.195	3.033	18d03	GOLA
ids	106	-0.128	1.175	-0.118	1.834	0.081	1.855	18d03	GOMA
ids	357	-0.013	1.080	0.017	1.917	0.012	1.260	18d03	GOMB
ids	147	-0.093	0.811	0.046	0.978	0.078	1.047	18d03	GONC

Residuals of Cumulative Solution - Site: 40408S

● ids18d03-FAIA ● ids18d03-FAIB

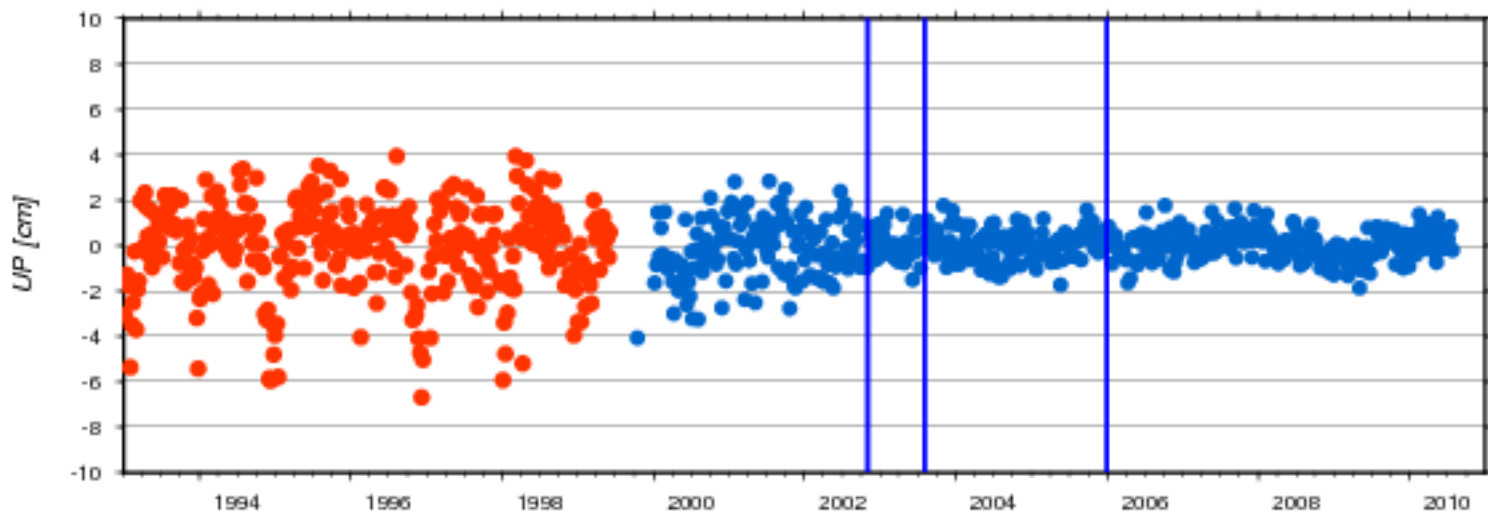
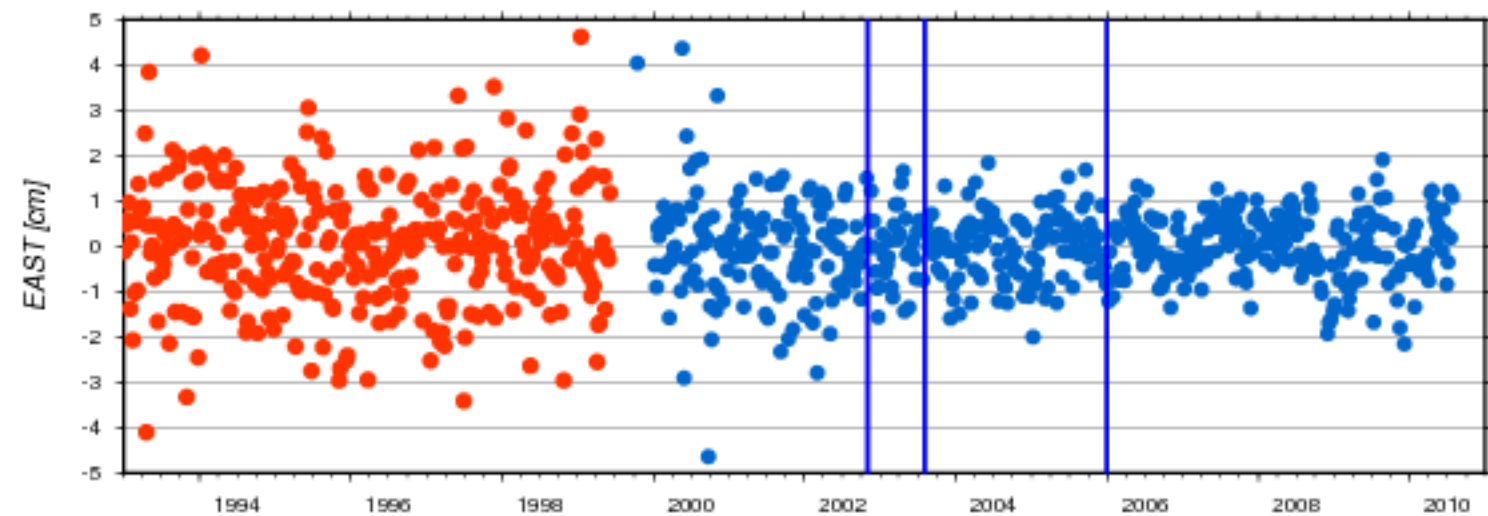
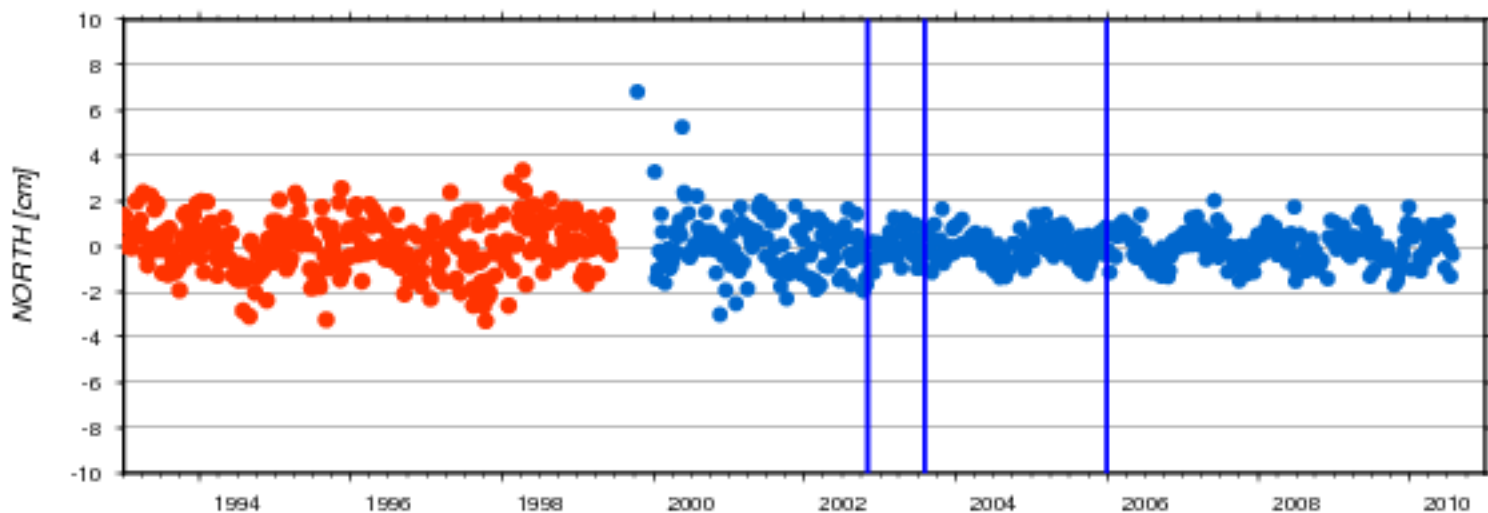

AC	# weeks	North [cm]		East [cm]		Up [cm]		Serie nb	beacon
		mean	std	mean	std	mean	std		
ids	328	0.013	1.152	0.071	1.335	-0.083	1.955	18d03	FAIA
ids	541	0.014	0.885	-0.007	0.859	-0.047	0.891	18d03	FAIB

Residuals of Cumulative Solution - Site: 40424S

ids18d03-KOKA ids18d03-KOLB

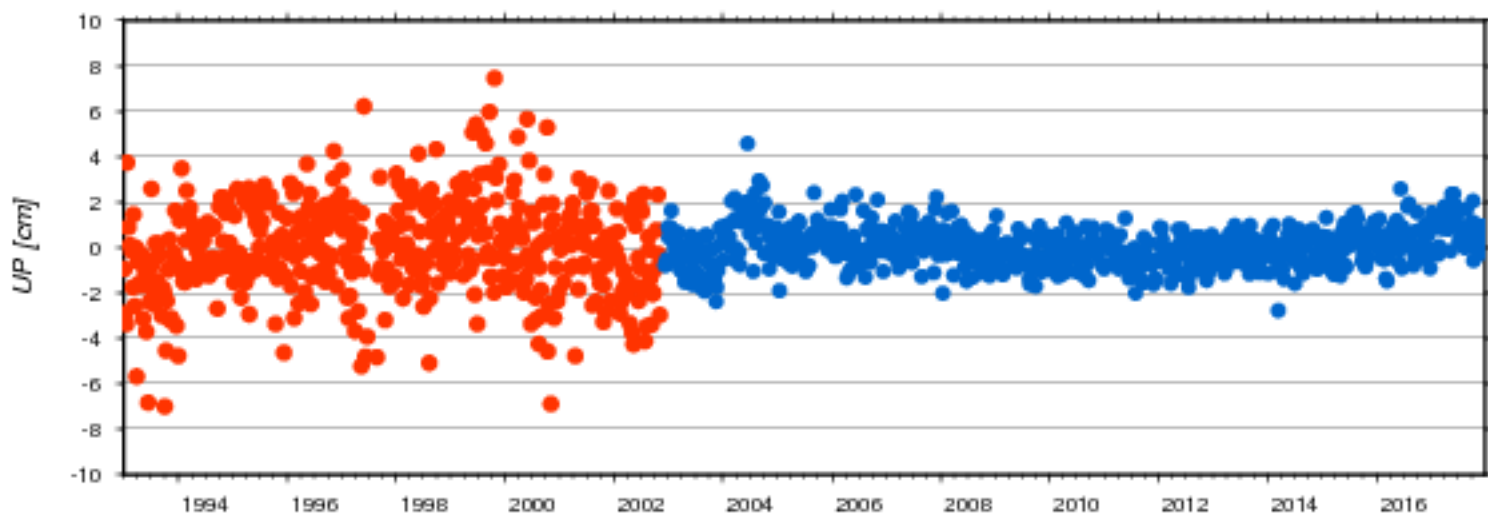
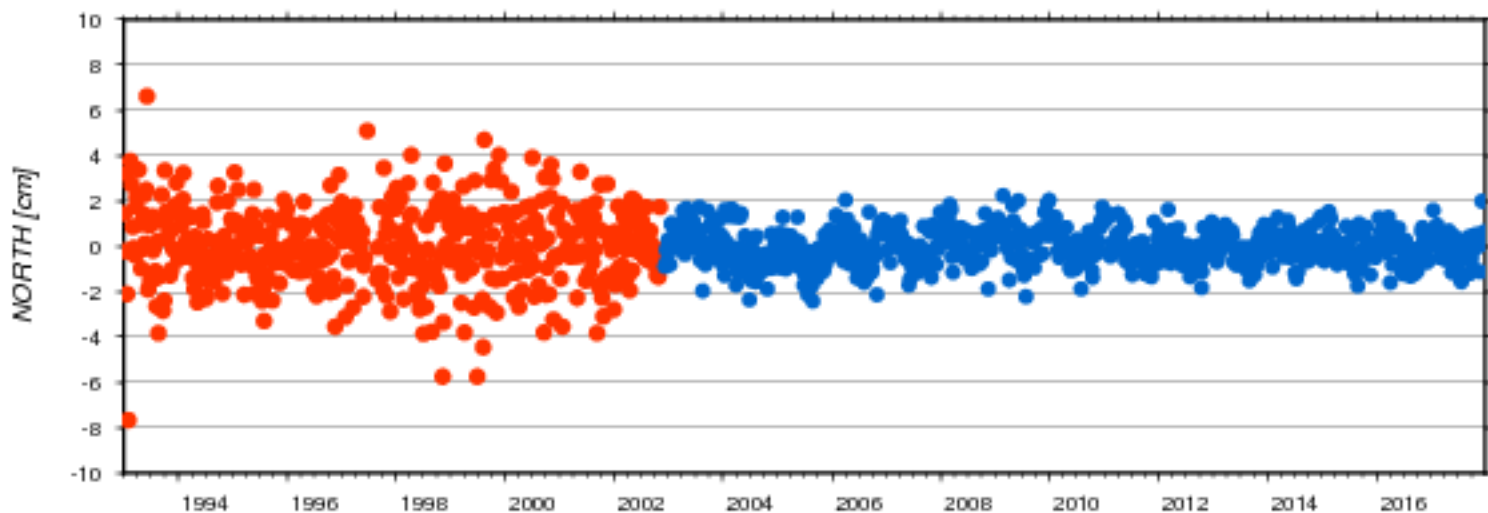

AC	#	North [cm]		East [cm]		Up [cm]		Serie	beacon
	weeks	mean	std	mean	std	mean	std	nb	
ids	500	0.001	1.682	-0.049	2.995	-0.061	2.038	18d03	KOKA
ids	783	-0.016	0.789	-0.057	0.992	0.051	0.859	18d03	KOLB

Residuals of Cumulative Solution - Site: 40451S

ids18d03-GREB ids18d03-GRFB

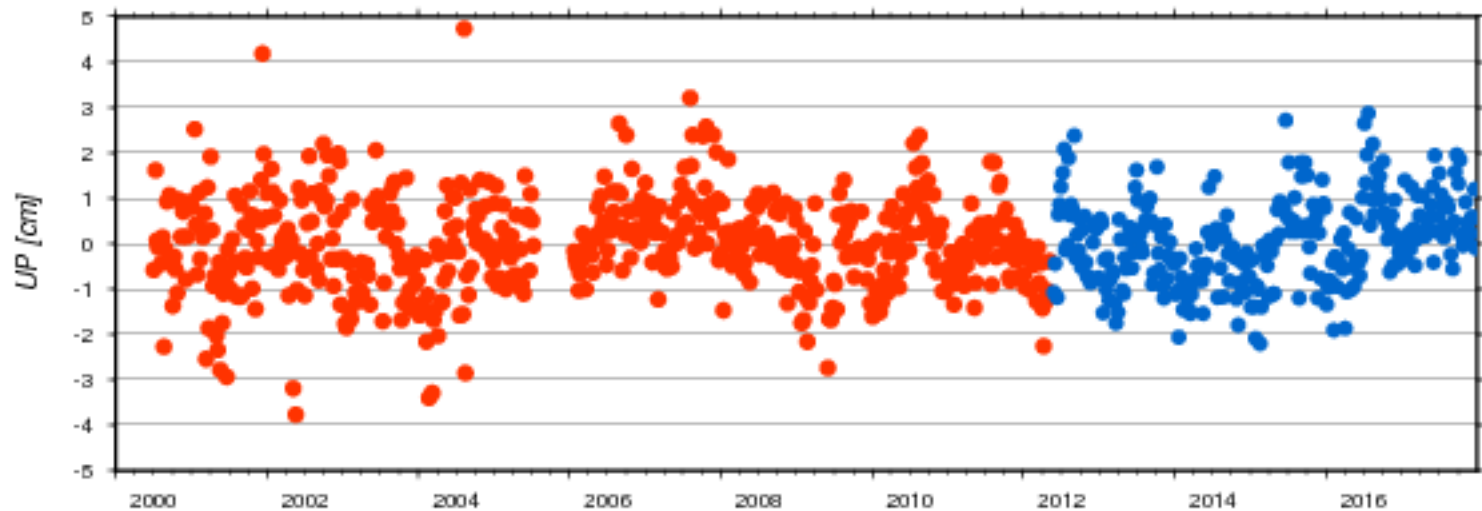
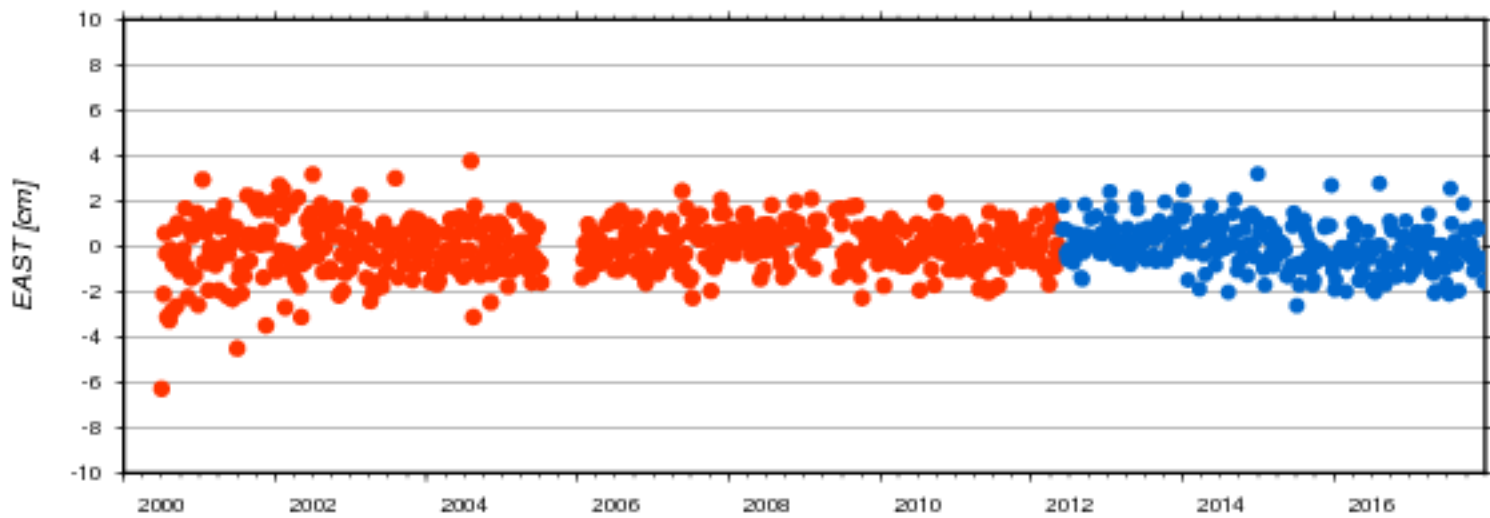
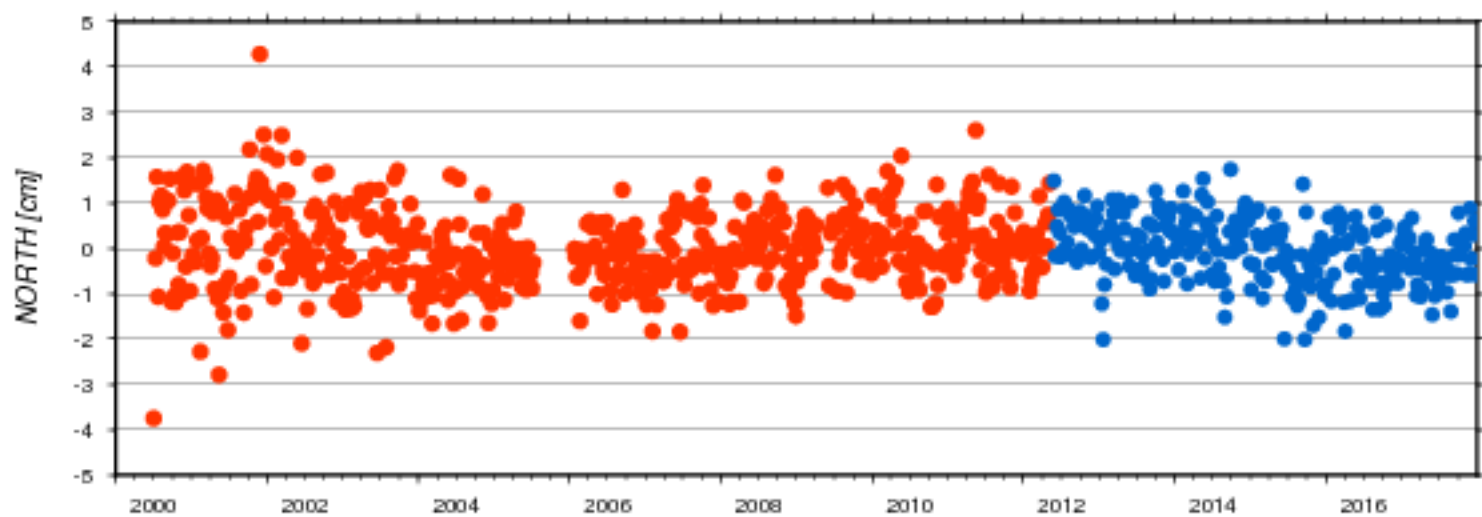

AC	# weeks	North [cm]		East [cm]		Up [cm]		Serie nb	beacon
		mean	std	mean	std	mean	std		
ids	583	0.023	0.849	-0.025	1.103	-0.024	1.026	18d03	GREB
ids	291	-0.065	0.685	-0.003	0.972	0.041	0.943	18d03	GRFB

Residuals of Cumulative Solution - Site: 40497S

ids18d03-MONB ids18d03-MOOB

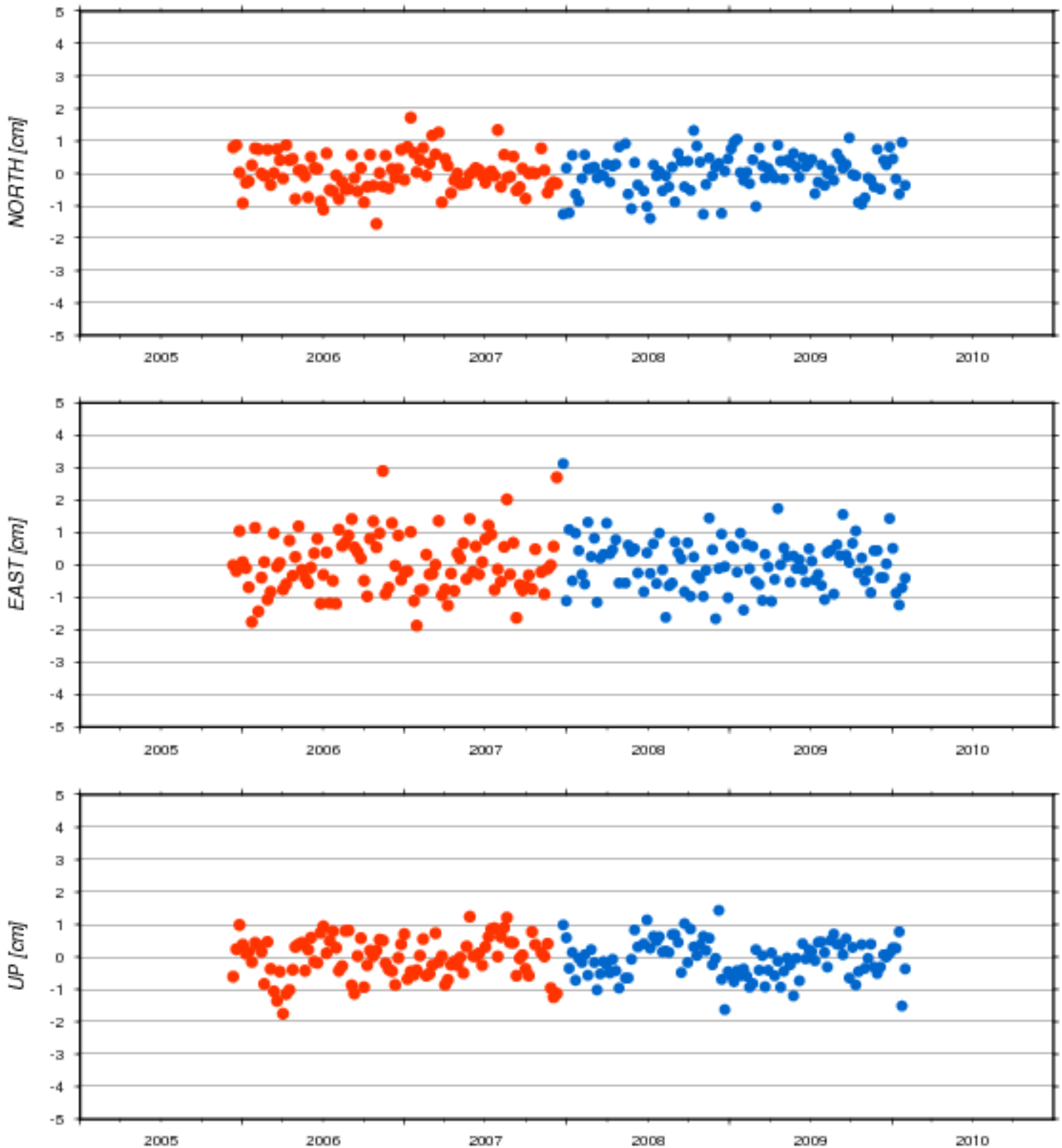

AC	# weeks	North [cm]		East [cm]		Up [cm]		Serie nb	beacon
		mean	std	mean	std	mean	std		
ids	104	0.025	0.562	0.025	0.887	-0.029	0.615	18d03	MONB
ids	109	0.013	0.578	0.038	0.779	-0.059	0.566	18d03	MOOB

Residuals of Cumulative Solution - Site: 40499S

● ids18d03-RIDA

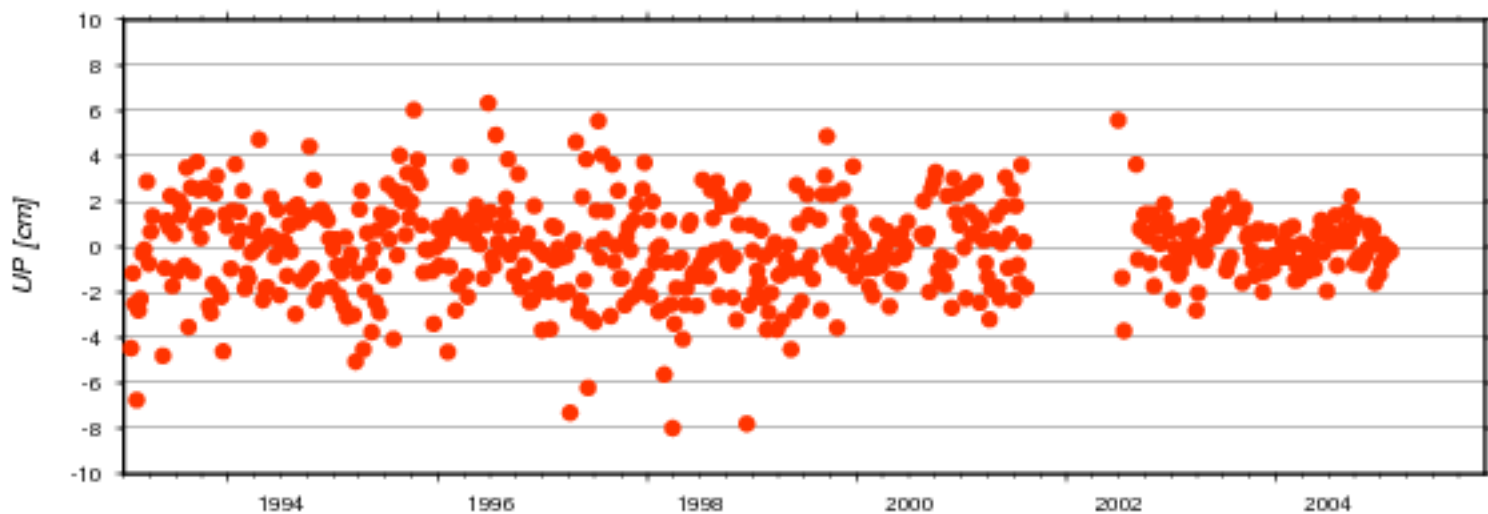
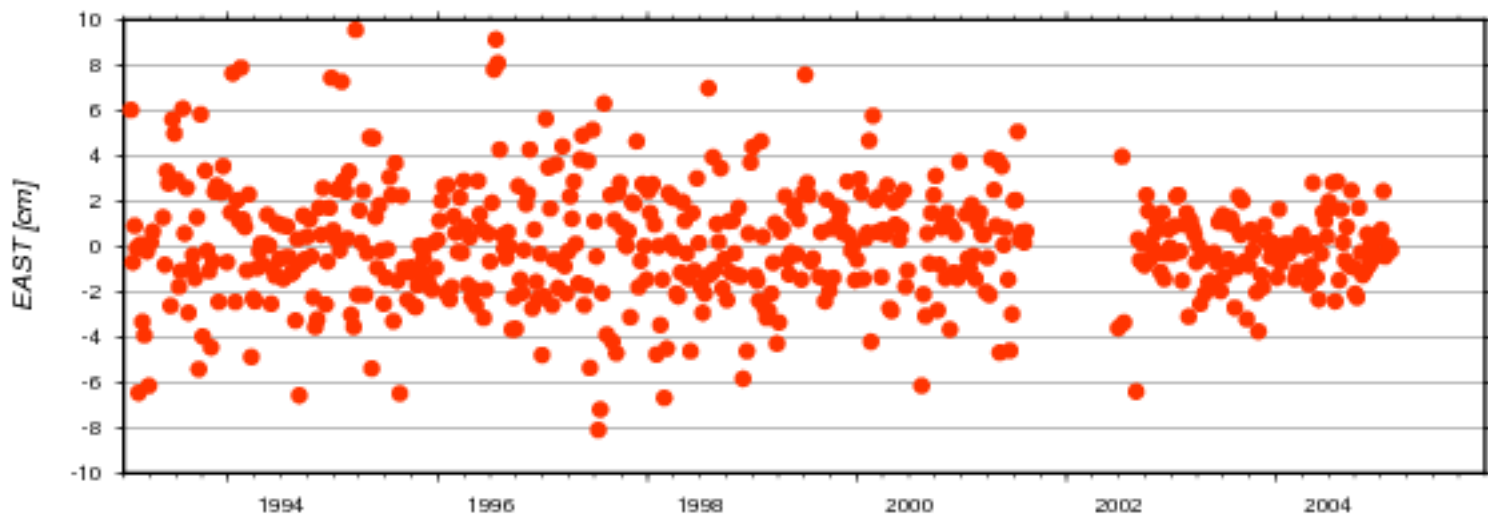
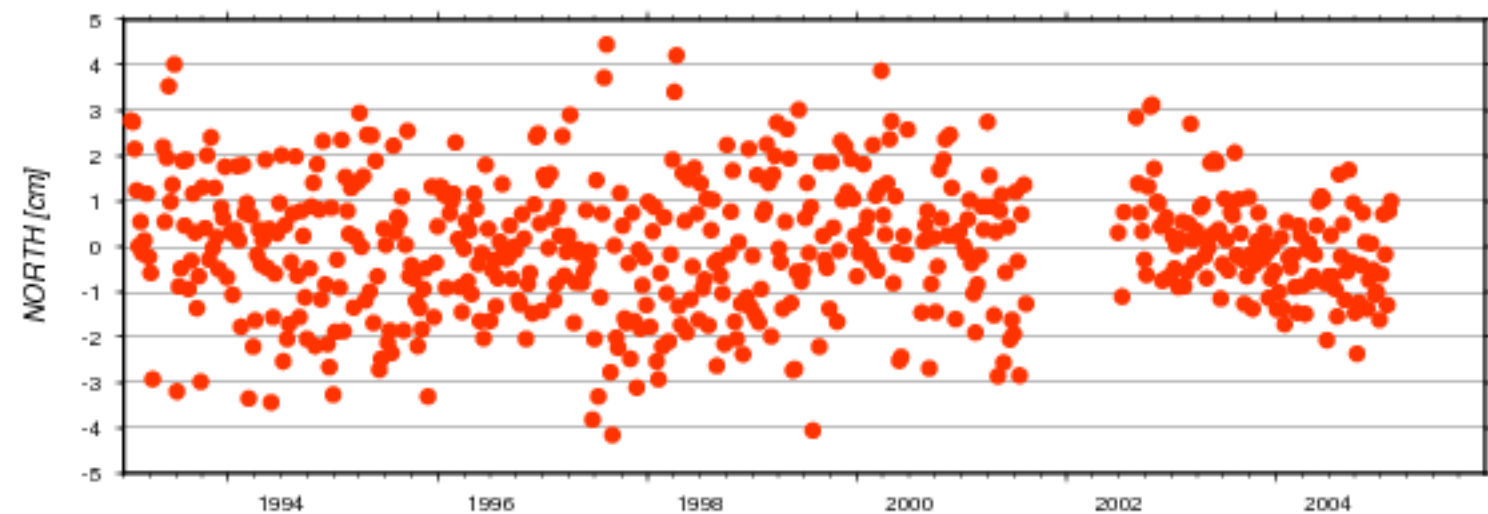

AC	#	North [cm]		East [cm]		Up [cm]		Serie	beacon
	weeks	mean	std	mean	std	mean	std	nb	
ids	560	-0.009	1.451	0.068	2.518	-0.089	1.984	18d03	RIDA

Residuals of Cumulative Solution - Site: 40503S

● ids18d03-SODA ● ids18d03-SODB ● ids18d03-SOEB
● ids18d03-SOFC

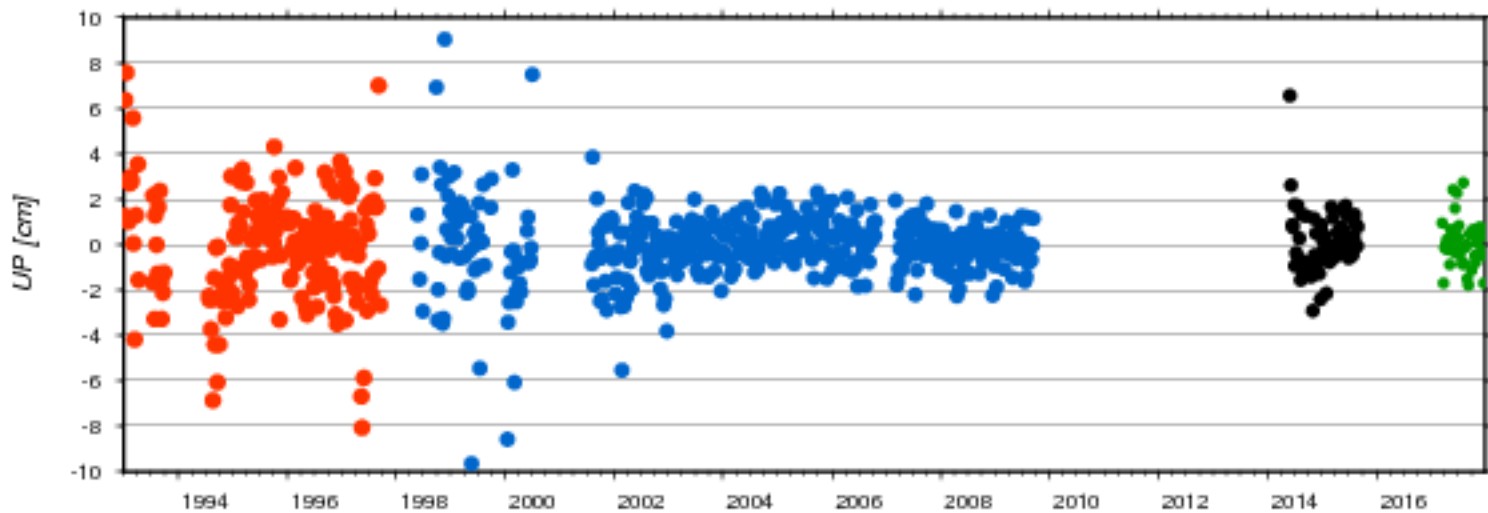
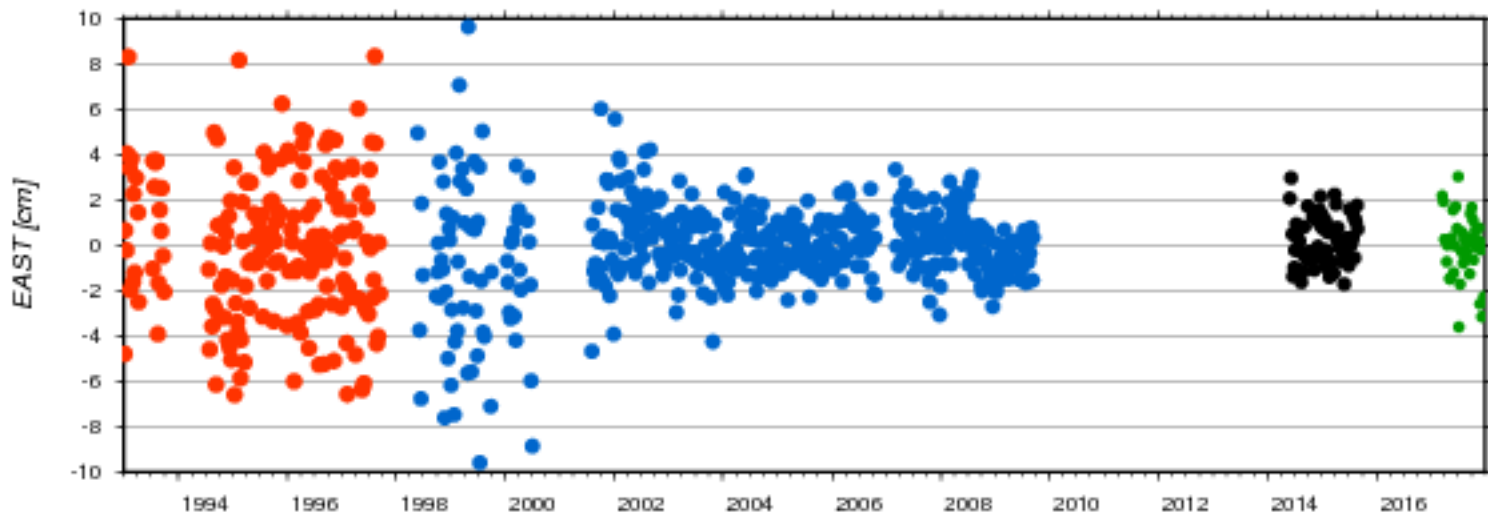
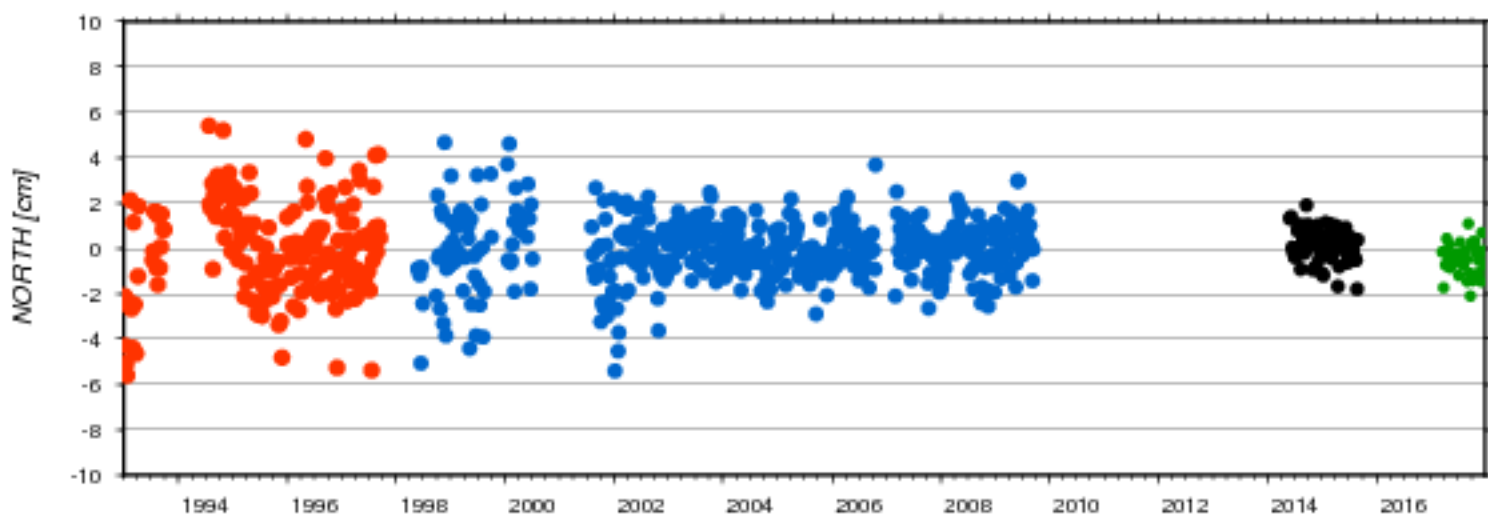

AC	# weeks	North [cm]		East [cm]		Up [cm]		Serie nb	beacon
		mean	std	mean	std	mean	std		
ids	184	-0.080	2.095	-0.043	3.147	-0.136	2.373	18d03	SODA
ids	476	-0.039	1.352	-0.028	1.982	-0.041	1.511	18d03	SODB
ids	65	0.150	0.738	0.164	1.072	0.095	1.348	18d03	SOEB
ids	41	-0.461	0.652	-0.050	1.400	0.088	1.029	18d03	SOFC

Residuals of Cumulative Solution - Site: 41201S

● ids18d03-MNAC

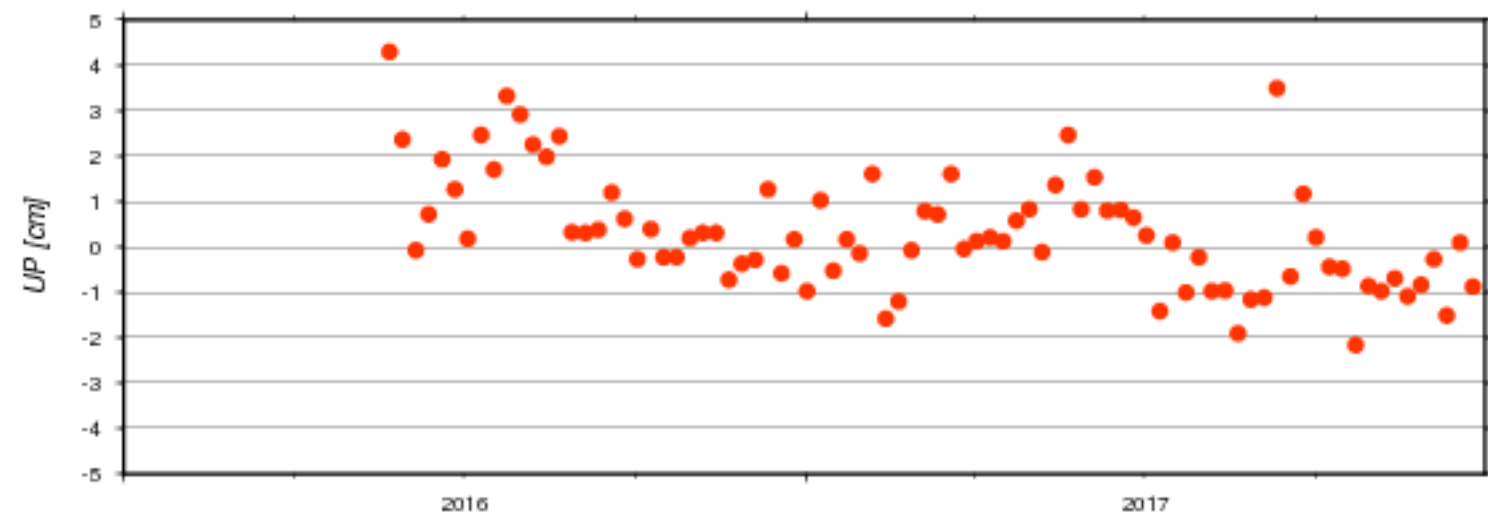
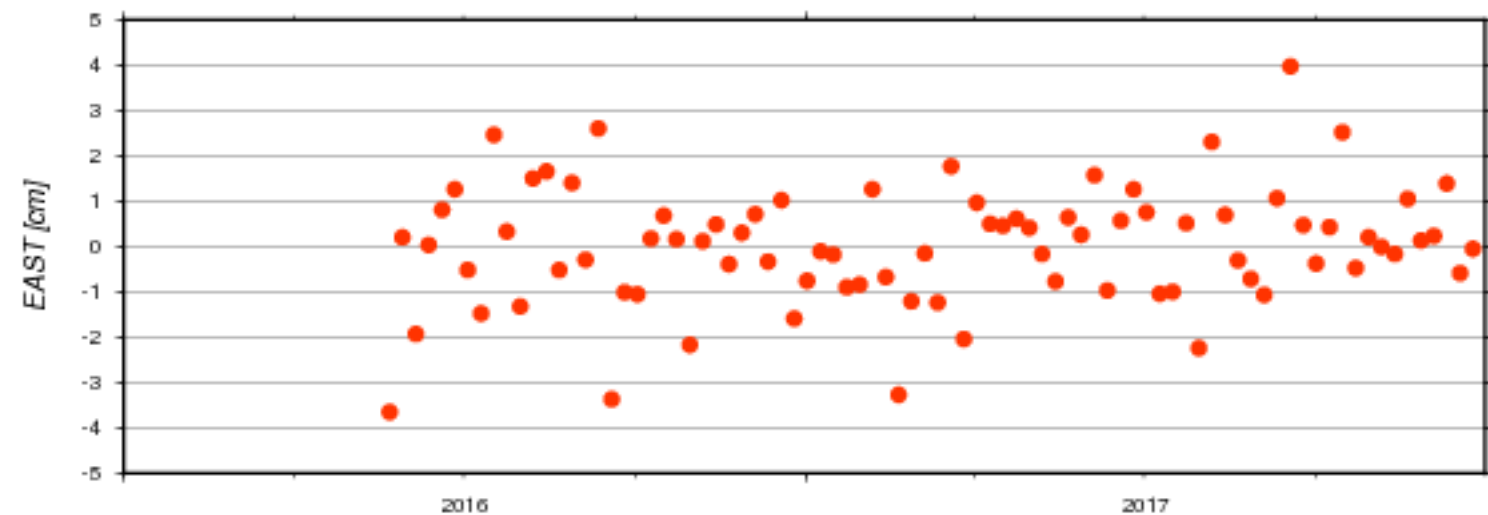
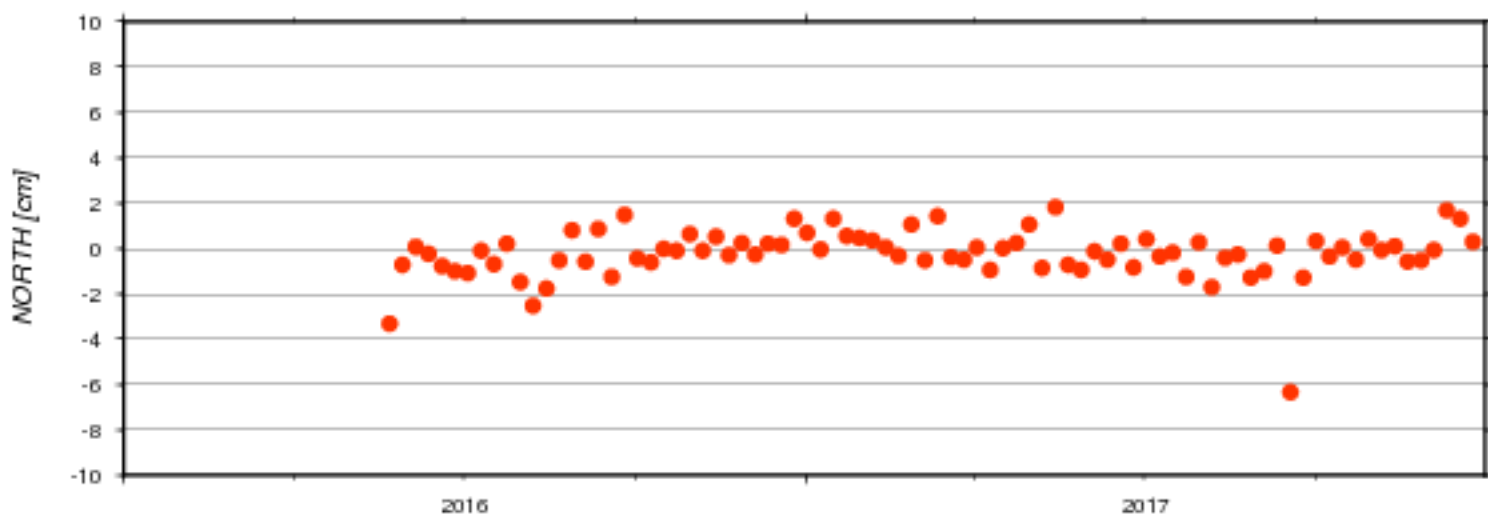

AC	#	North [cm]		East [cm]		Up [cm]		Serie	beacon
	weeks	mean	std	mean	std	mean	std	nb	
ids	84	-0.234	1.108	0.016	1.316	0.329	1.269	18d03	MNAC

Residuals of Cumulative Solution - Site: 41507S

- ids18d03-RIOA ● ids18d03-RIOB ● ids18d03-RIPB
- ids18d03-RIPB ● ids18d03-RIOB ● ids18d03-RIRB

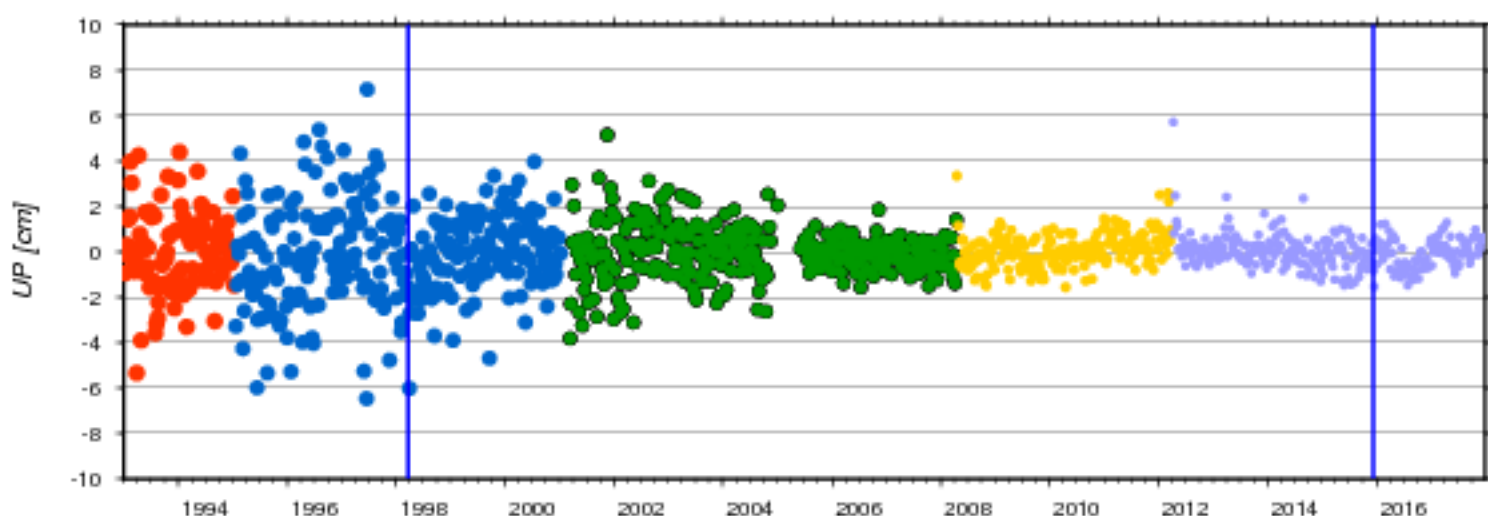
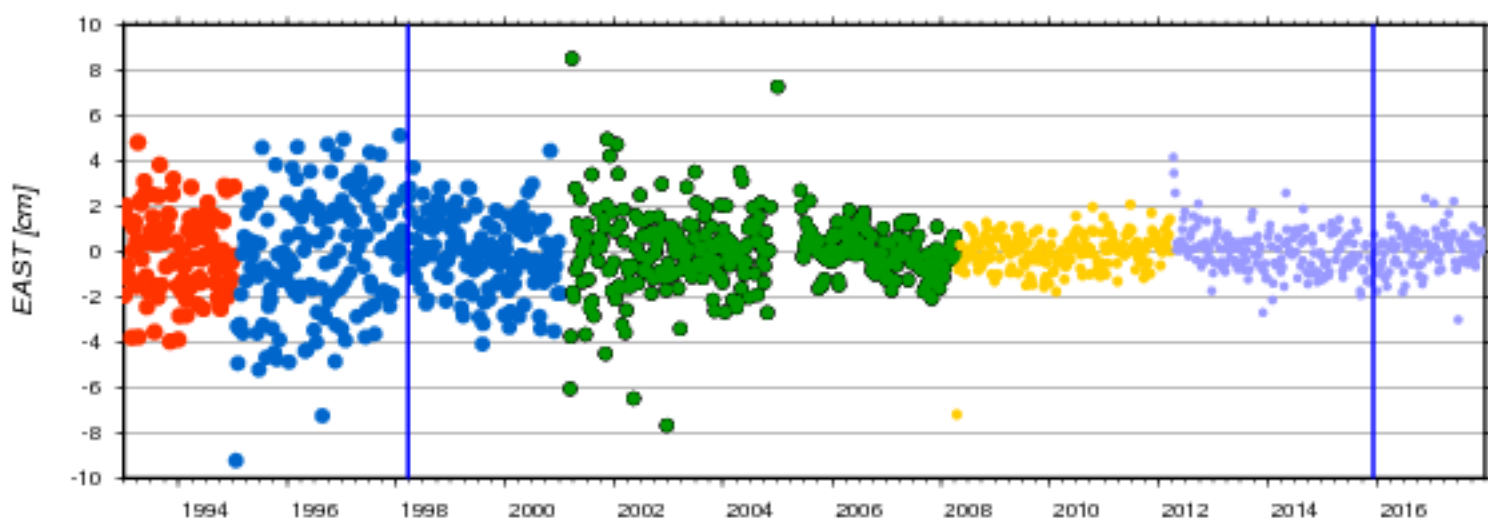
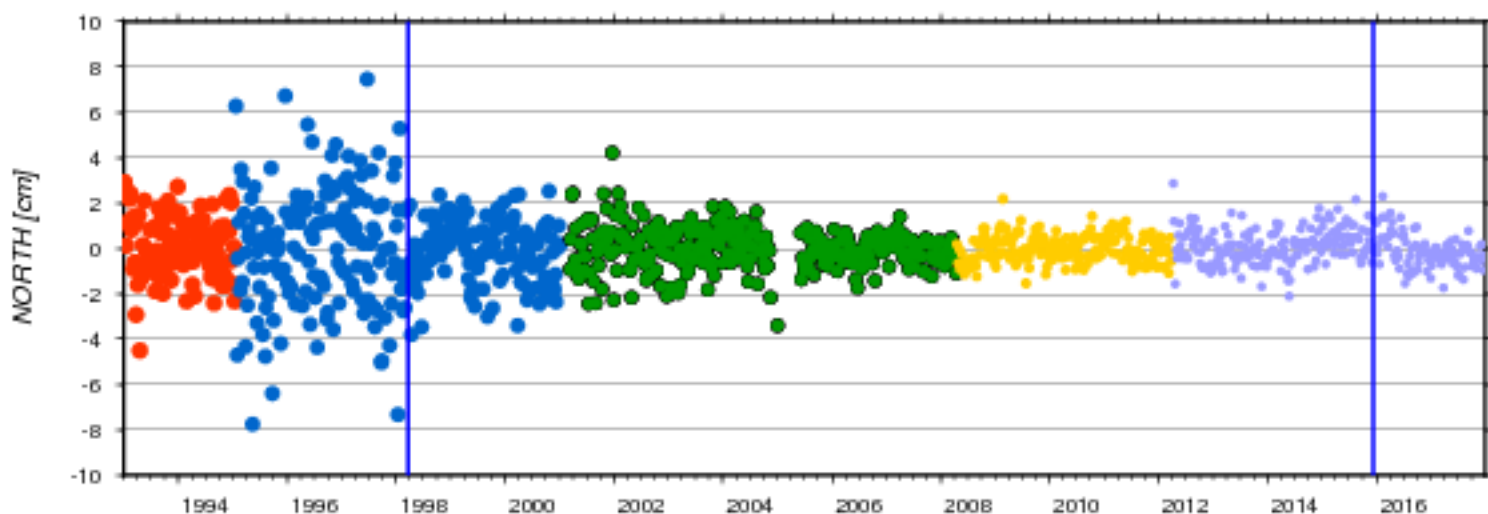

AC	# weeks	North [cm]		East [cm]		Up [cm]		Serie nb	beacon
		mean	std	mean	std	mean	std		
ids	107	0.089	1.372	-0.020	1.850	0.005	1.725	18d03	RIOA
ids	305	-0.016	2.129	-0.108	2.208	-0.095	2.053	18d03	RIOB
ids	682	-0.001	0.885	-0.020	1.595	-0.025	1.128	18d03	RIPB
ids	682	-0.001	0.885	-0.020	1.595	-0.025	1.128	18d03	RIPB
ids	206	-0.012	0.592	-0.007	0.885	0.085	0.747	18d03	RIOB
ids	296	0.017	0.748	0.041	0.927	0.005	0.732	18d03	RIRB

Residuals of Cumulative Solution - Site: 41609S

ids18d03-CACB ids18d03-CADB

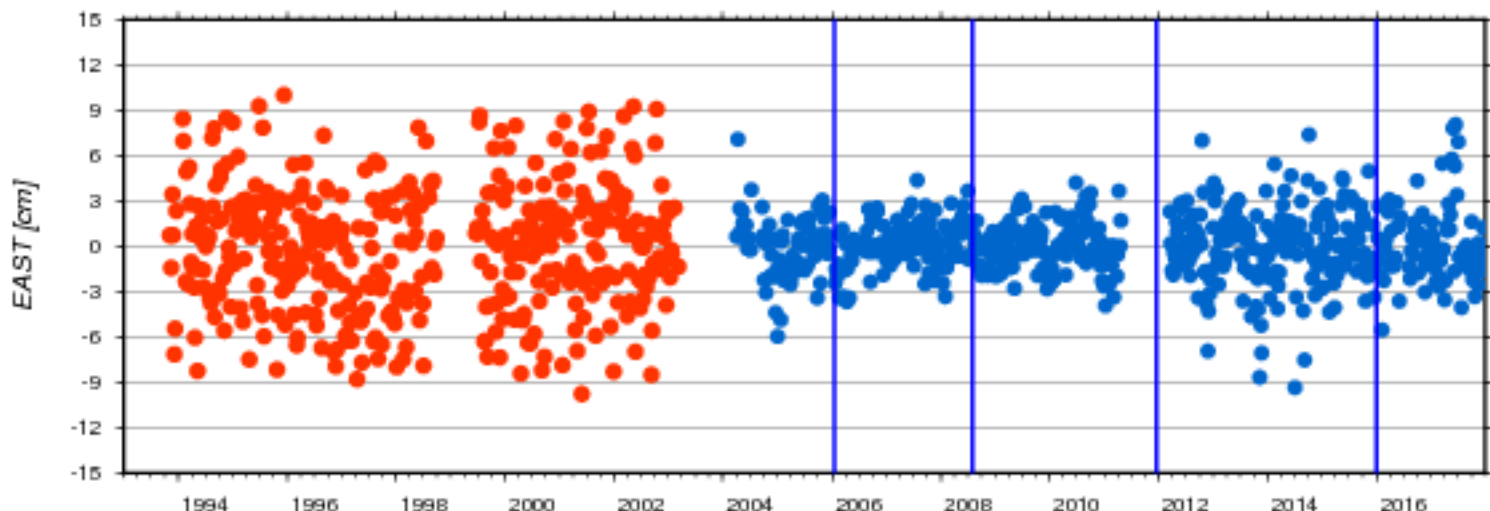
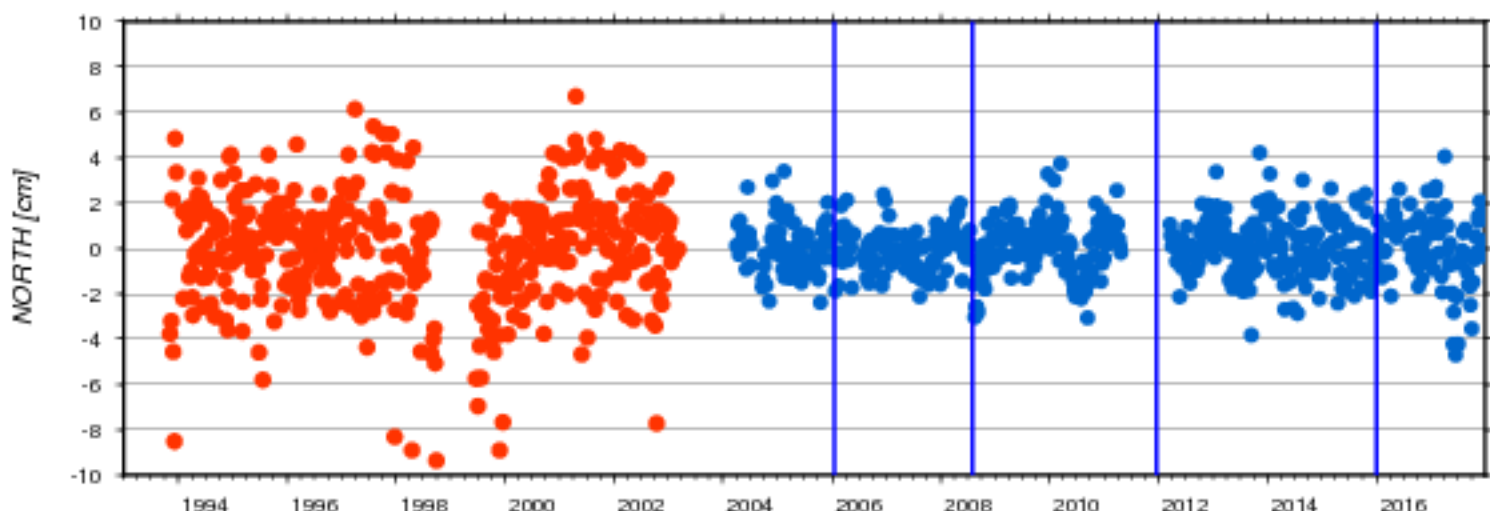

AC	# weeks	North [cm]		East [cm]		Up [cm]		Serie nb	beacon
		mean	std	mean	std	mean	std		
ids	410	-0.053	2.502	-0.136	4.085	0.065	3.049	18d03	CACB
ids	633	0.001	1.221	0.035	2.103	0.021	1.326	18d03	CADB

Residuals of Cumulative Solution - Site: 41703S

ids18d03-EASA ids18d03-EASB

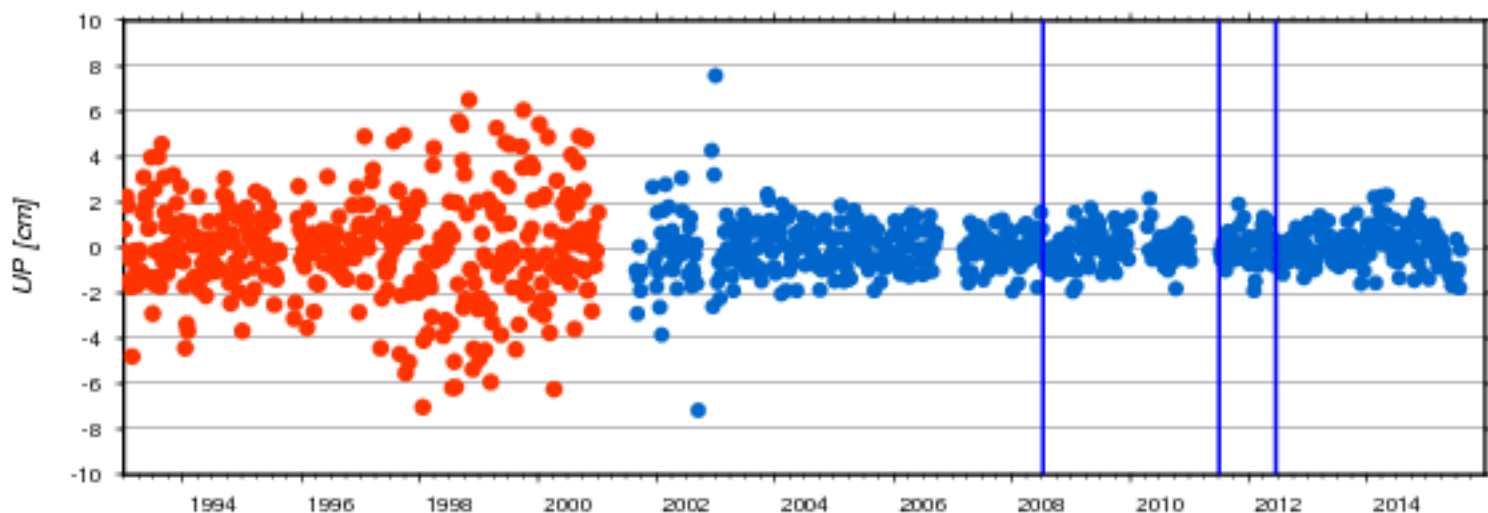
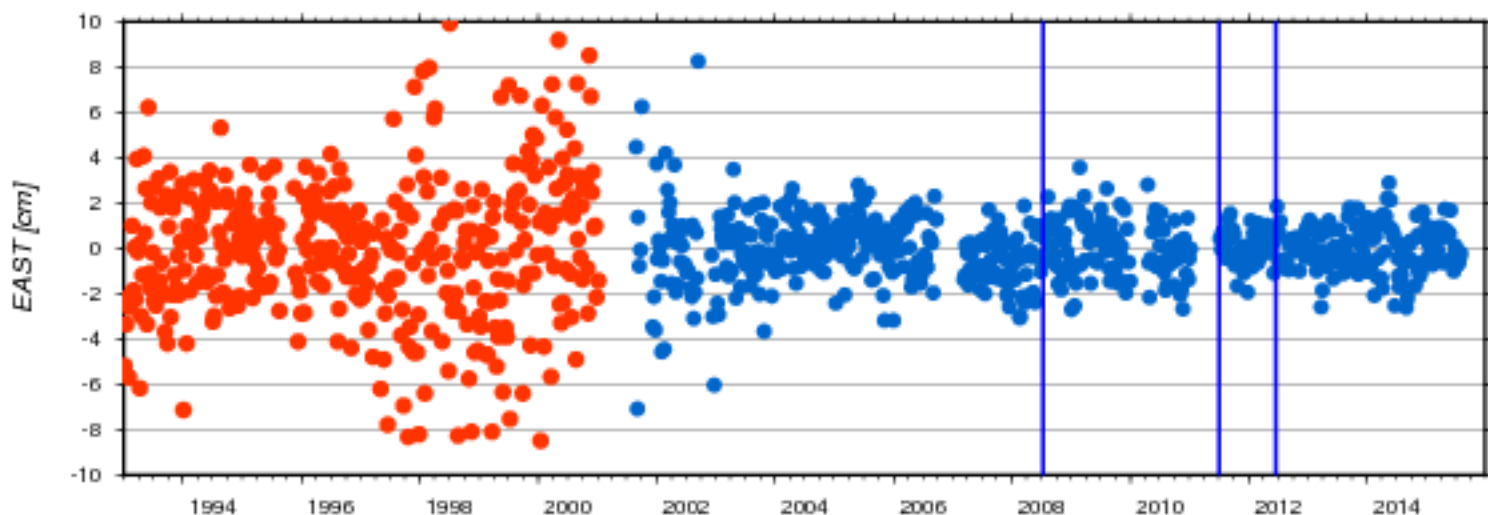
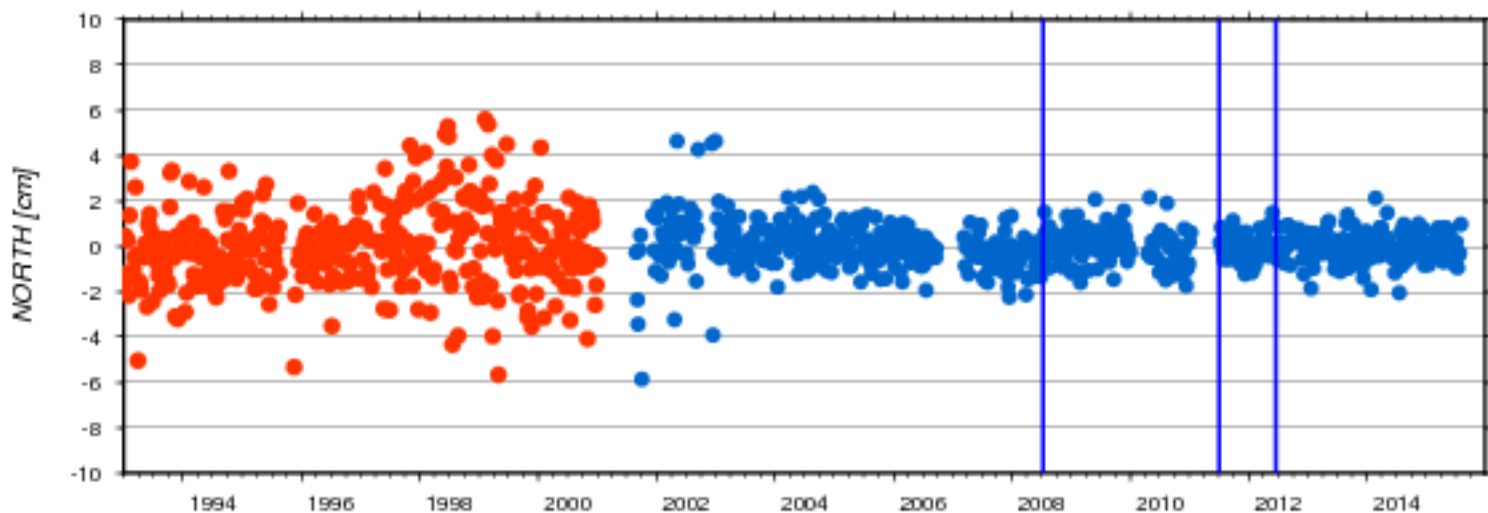

AC	# weeks	North [cm]		East [cm]		Up [cm]		Serie nb	beacon
		mean	std	mean	std	mean	std		
ids	368	0.003	1.744	-0.069	3.120	-0.047	2.232	18d03	EASA
ids	638	0.011	0.916	-0.022	1.353	-0.003	1.001	18d03	EASB

Residuals of Cumulative Solution - Site: 41705S

ids18d03-SANA ids18d03-SANB ids18d03-SAOB

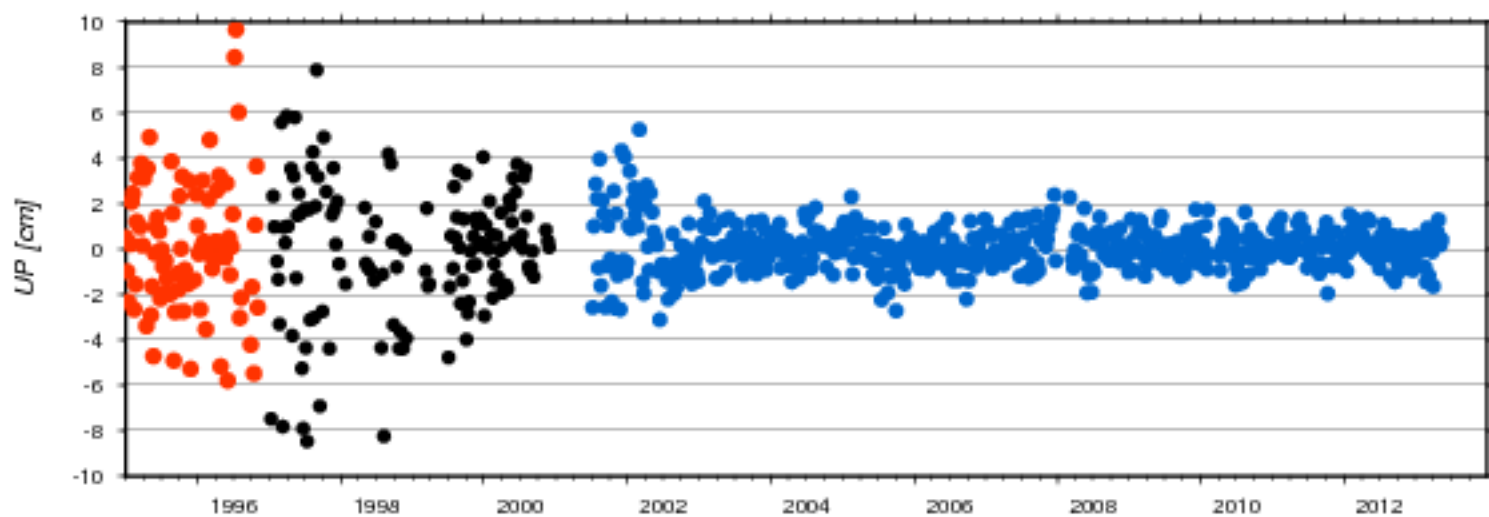
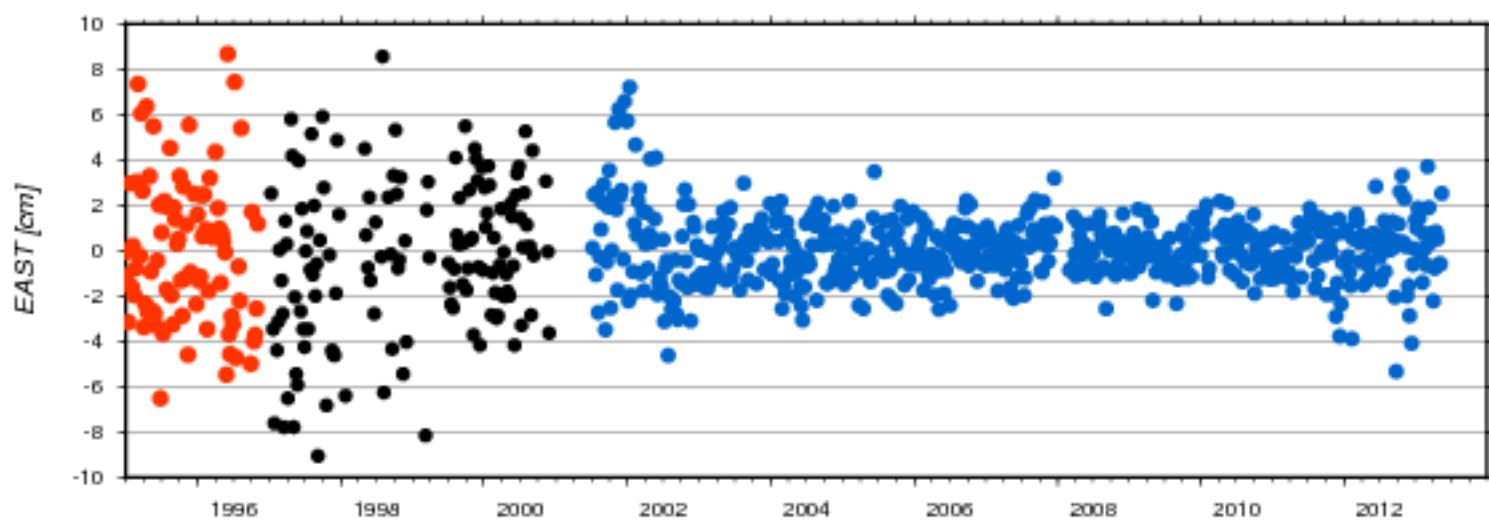
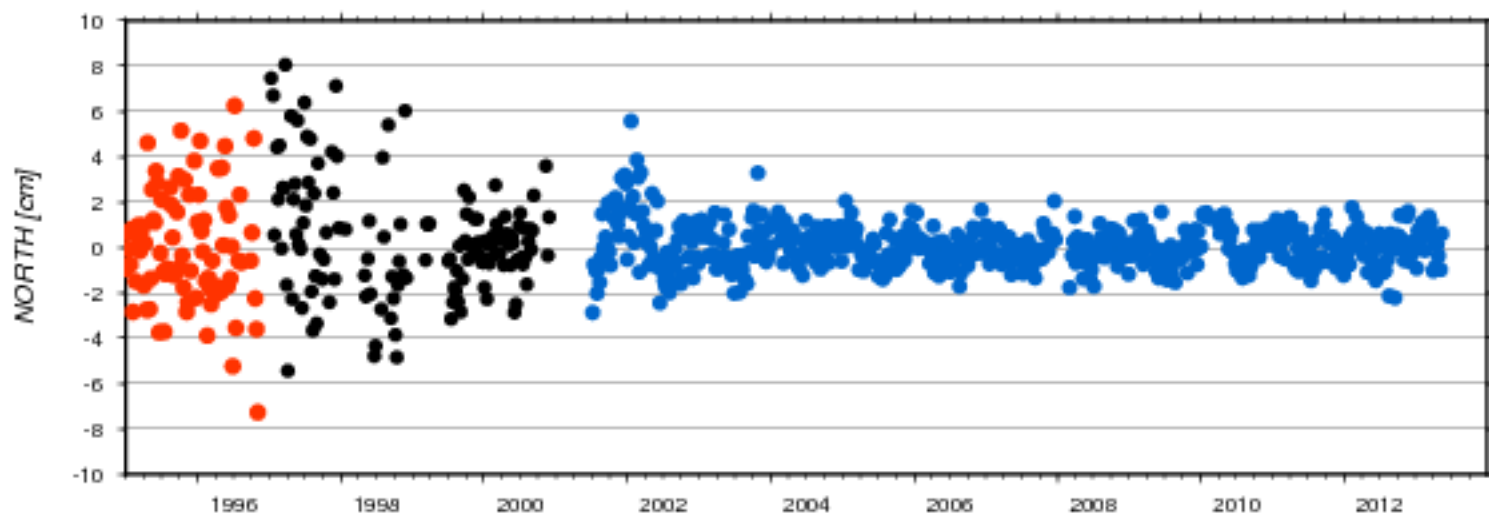

AC	# weeks	North [cm]		East [cm]		Up [cm]		Serie nb	beacon
		mean	std	mean	std	mean	std		
ids	86	0.004	2.509	0.062	3.222	0.097	2.945	18d03	SANA
ids	599	0.060	0.930	0.059	1.463	0.040	0.963	18d03	SANB
ids	137	0.392	2.588	-0.321	3.390	-0.093	2.941	18d03	SAOB

Residuals of Cumulative Solution - Site: 41708S

ids18d03-IQUB

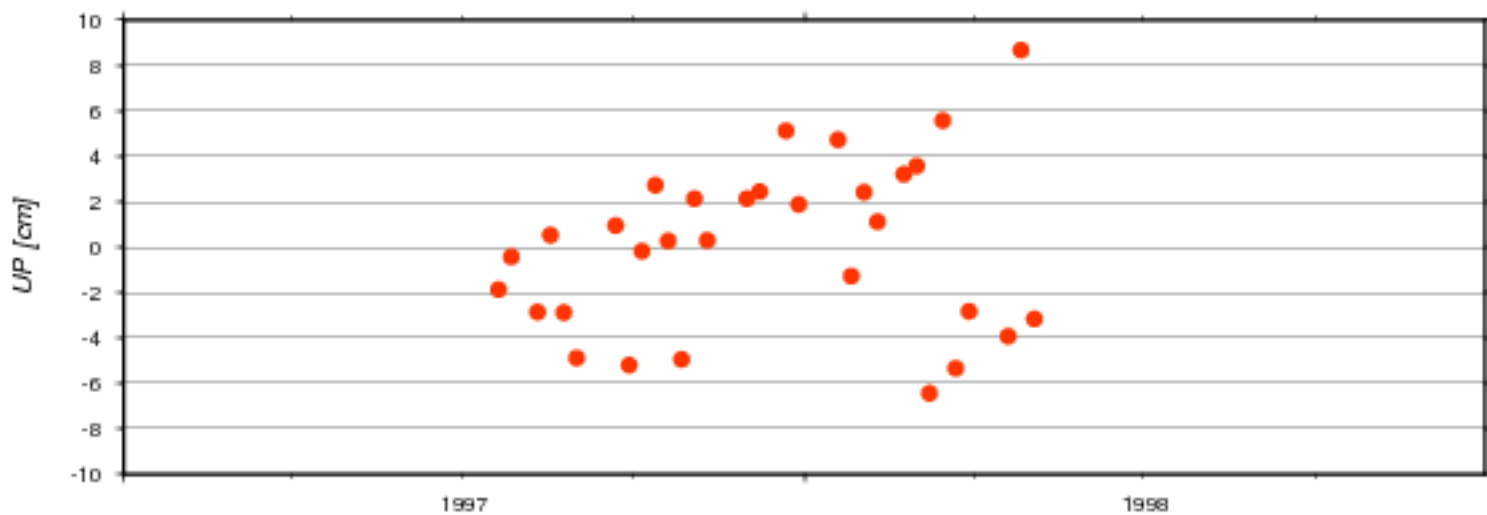
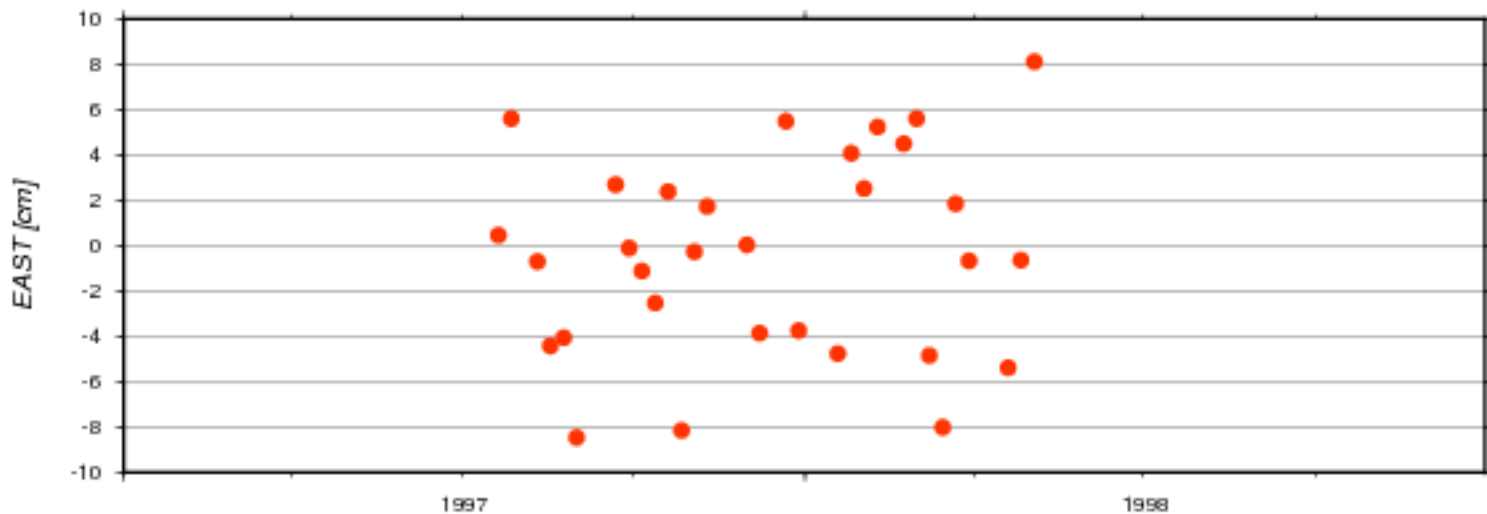
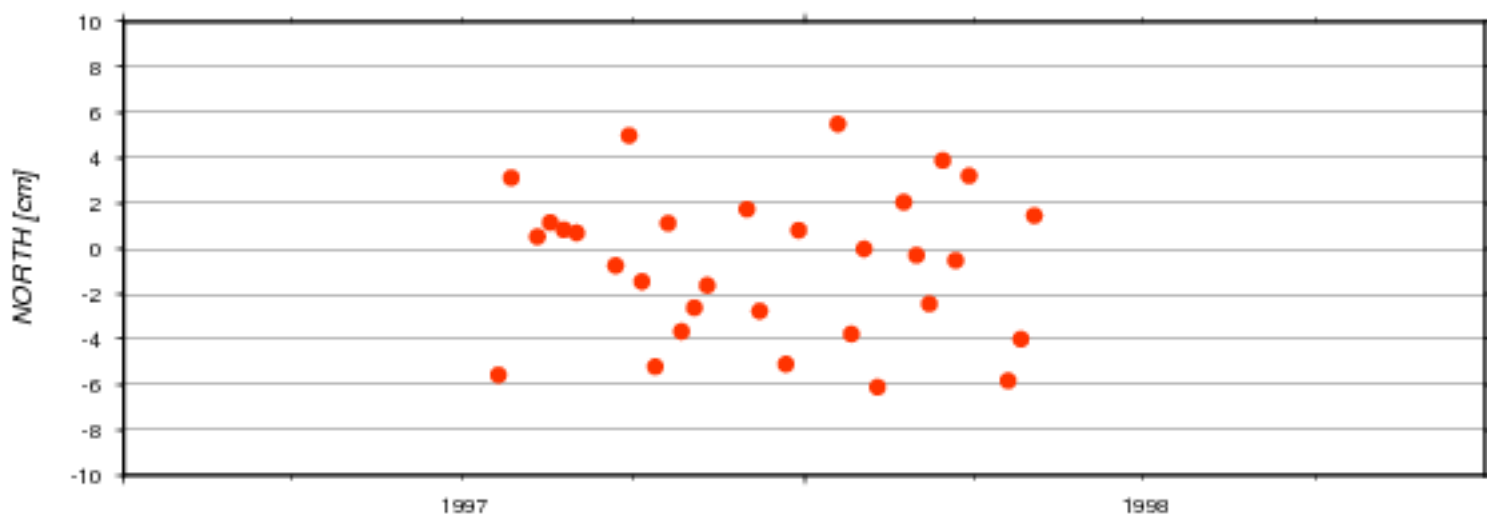

AC	#	North [cm]		East [cm]		Up [cm]		Serie	beacon
	weeks	mean	std	mean	std	mean	std	nb	
ids	31	-0.682	3.240	-0.361	4.451	0.050	3.713	18d03	IQUB

Residuals of Cumulative Solution - Site: 42004S

● ids18d03-GALA

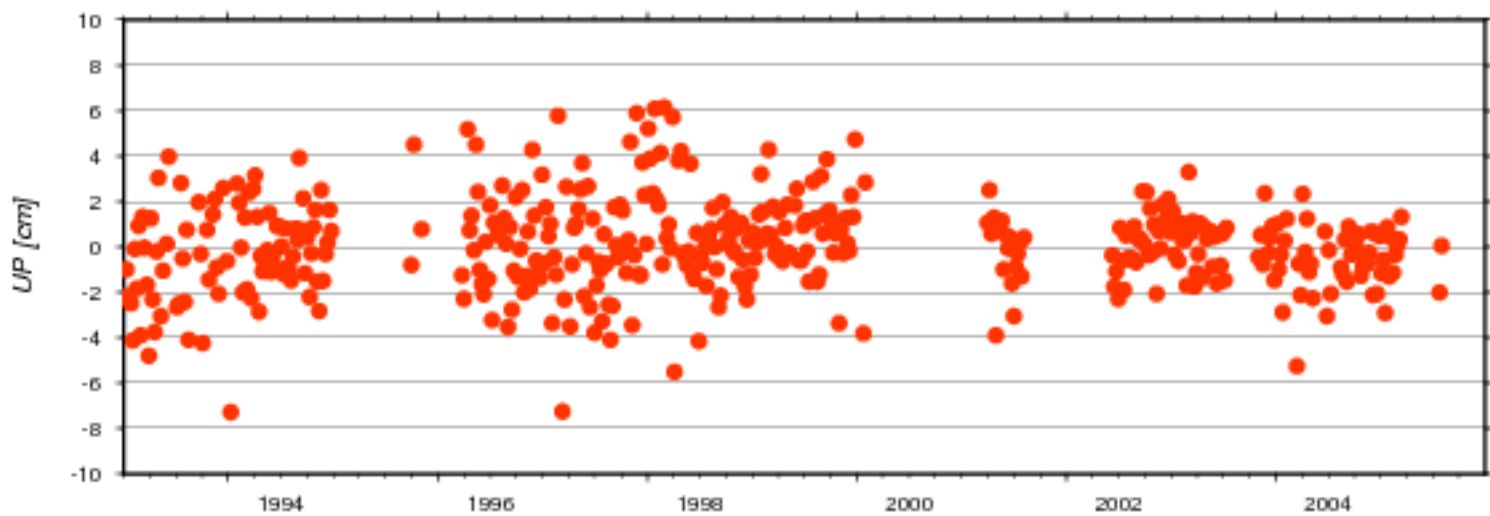
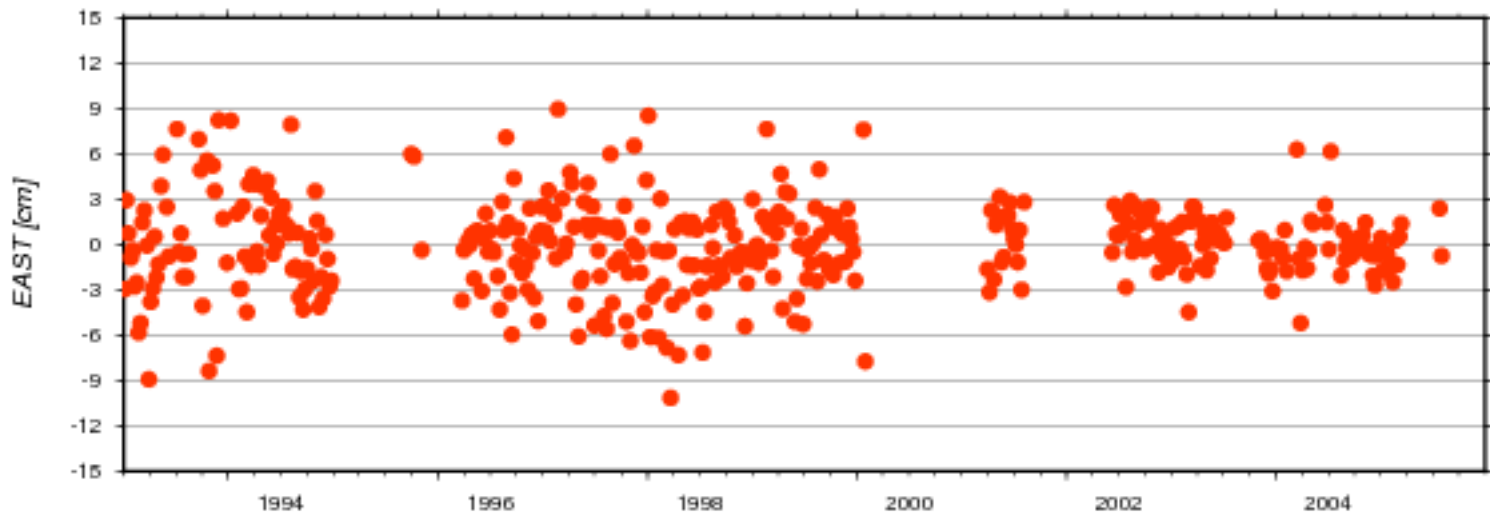
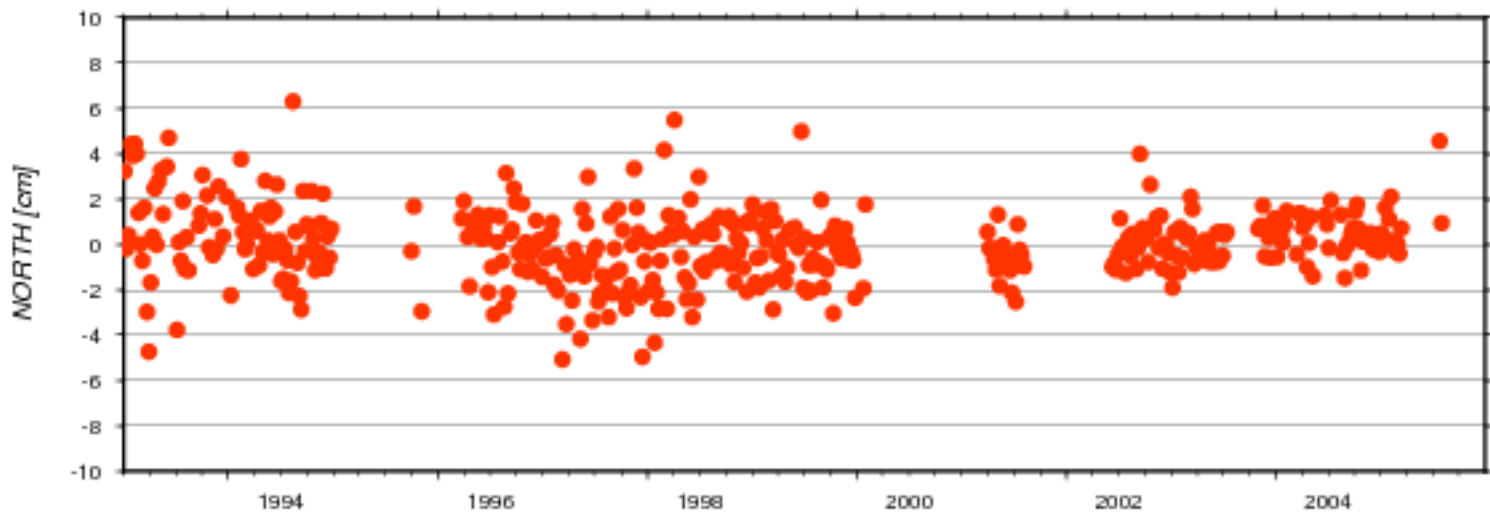

AC	#	North [cm]		East [cm]		Up [cm]		Serie	beacon
	weeks	mean	std	mean	std	mean	std	nb	
ids	422	0.014	1.606	-0.030	2.666	0.053	2.000	18d03	GALA

Residuals of Cumulative Solution - Site: 42005S

● ids18d03-SCRB

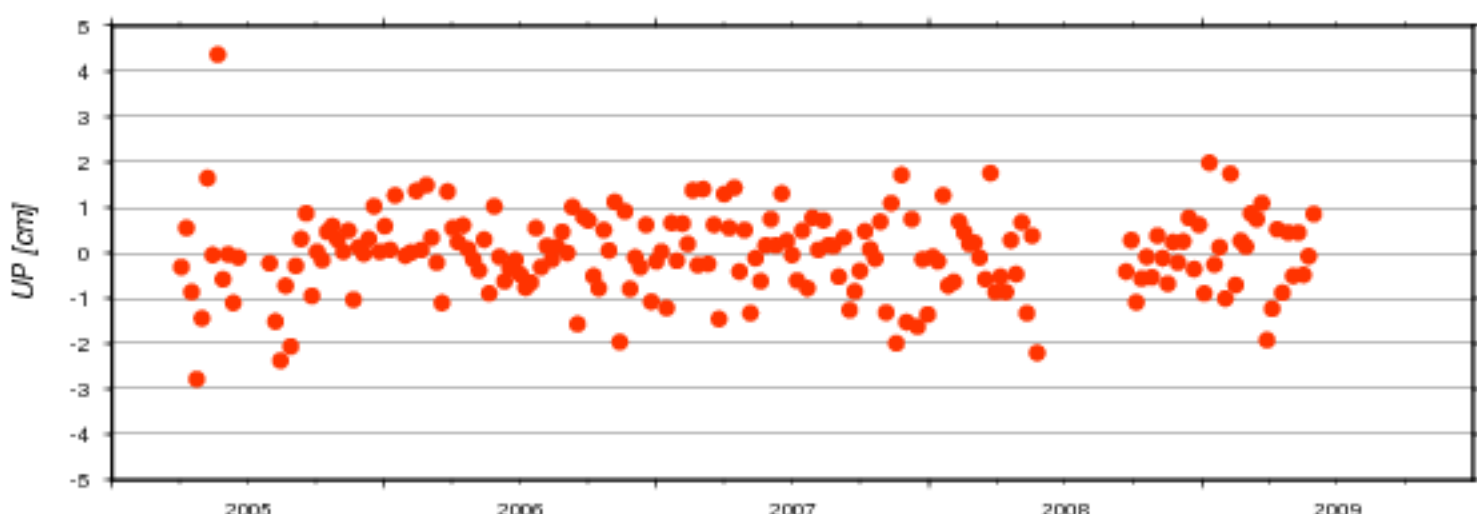
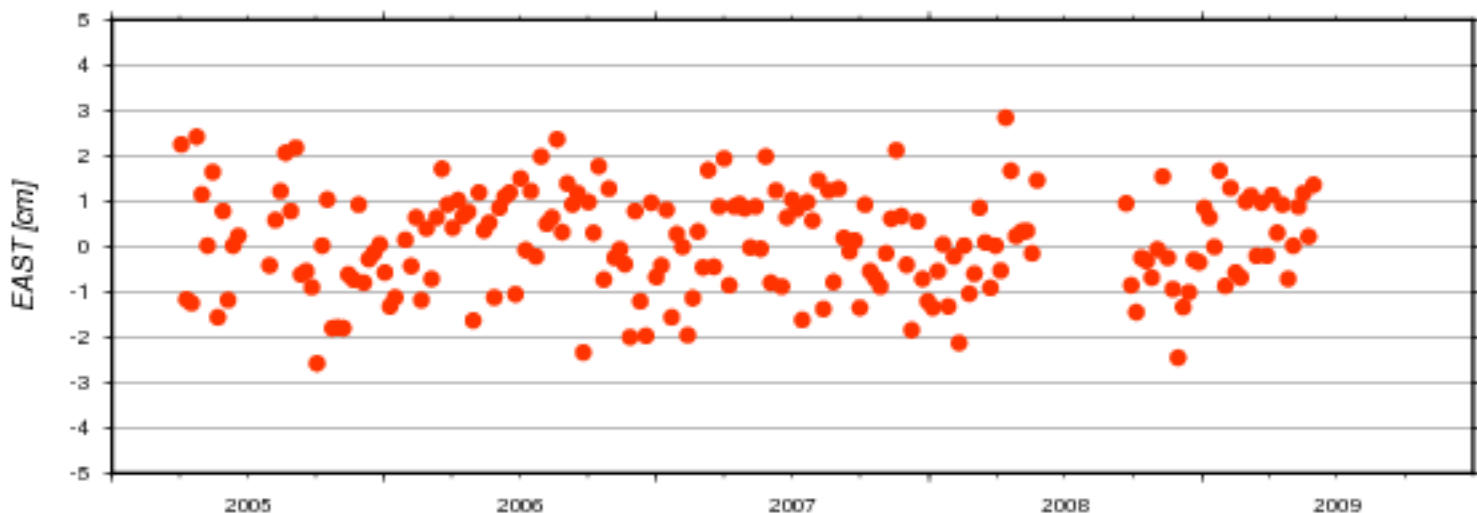
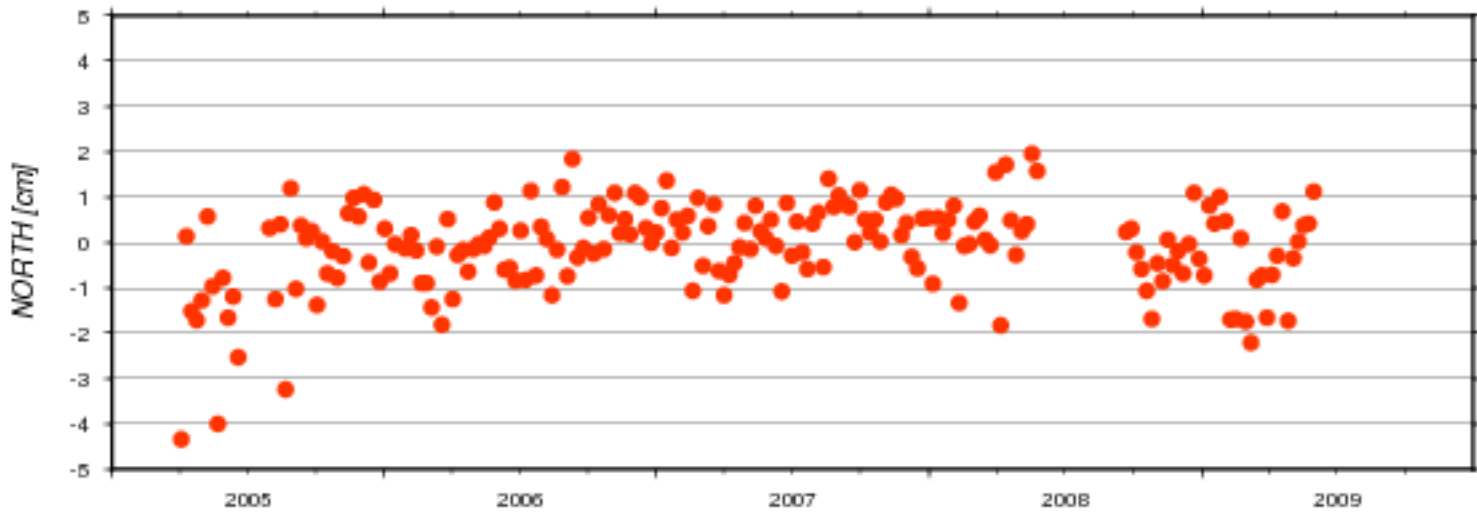

AC	#	North [cm]		East [cm]		Up [cm]		Serie	beacon
	weeks	mean	std	mean	std	mean	std	nb	
ids	198	-0.090	0.961	0.098	1.093	-0.027	0.910	18d03	SCRB

Residuals of Cumulative Solution - Site: 42202S

ids18d03-AREA ids18d03-AREB ids18d03-ARFB

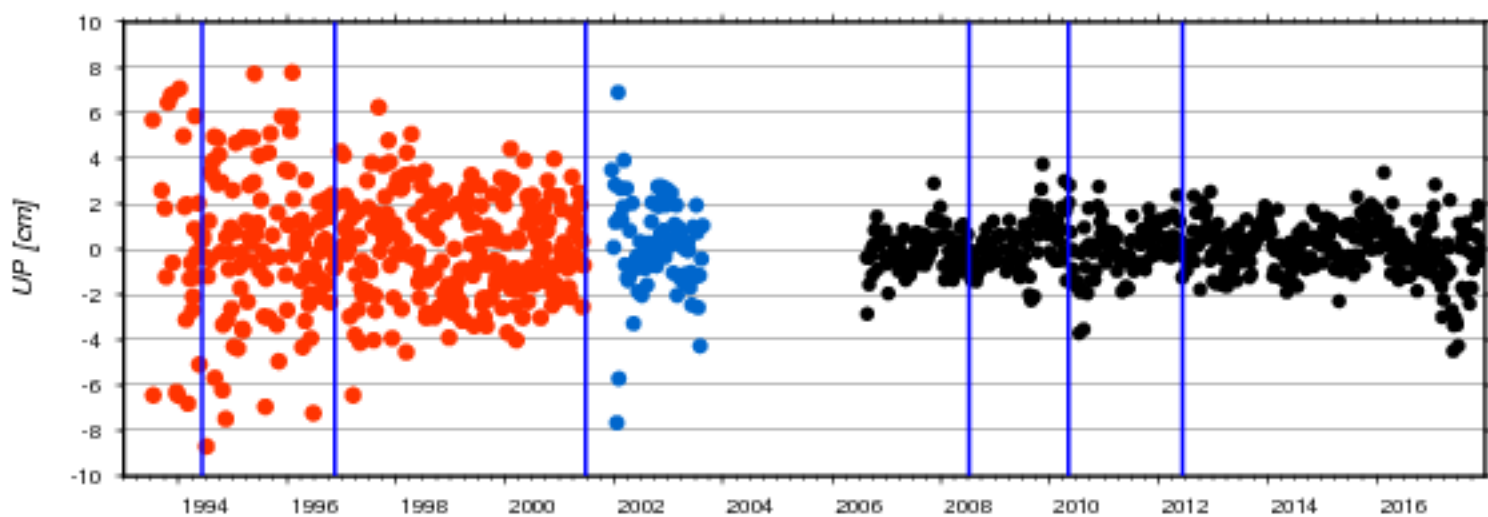
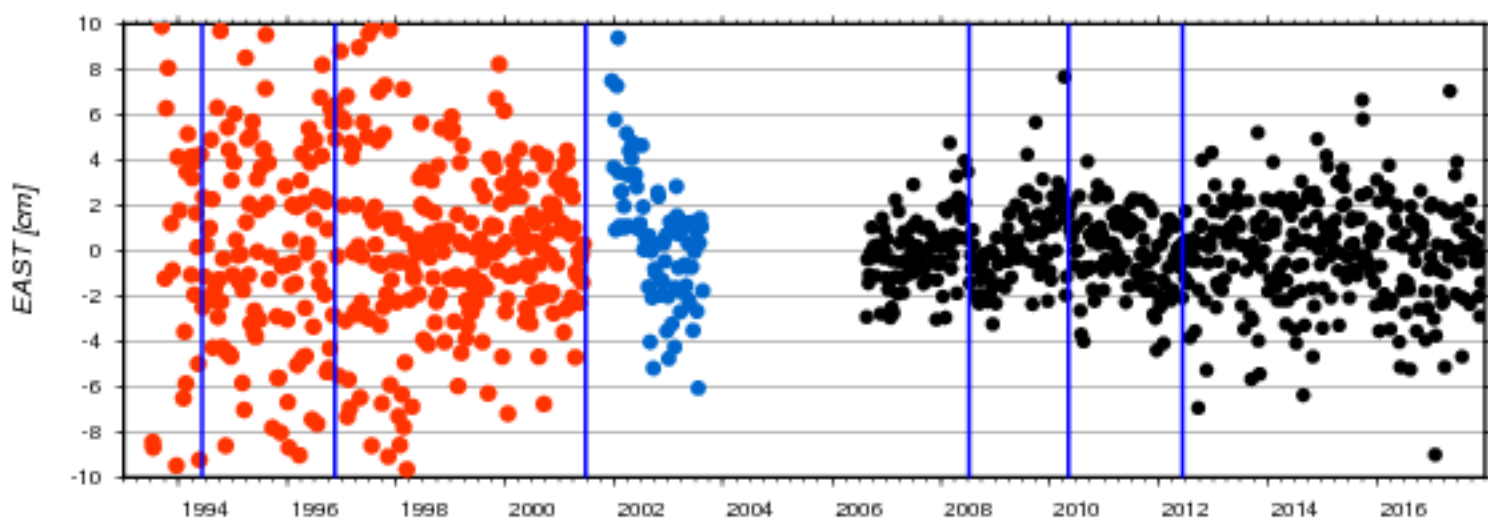
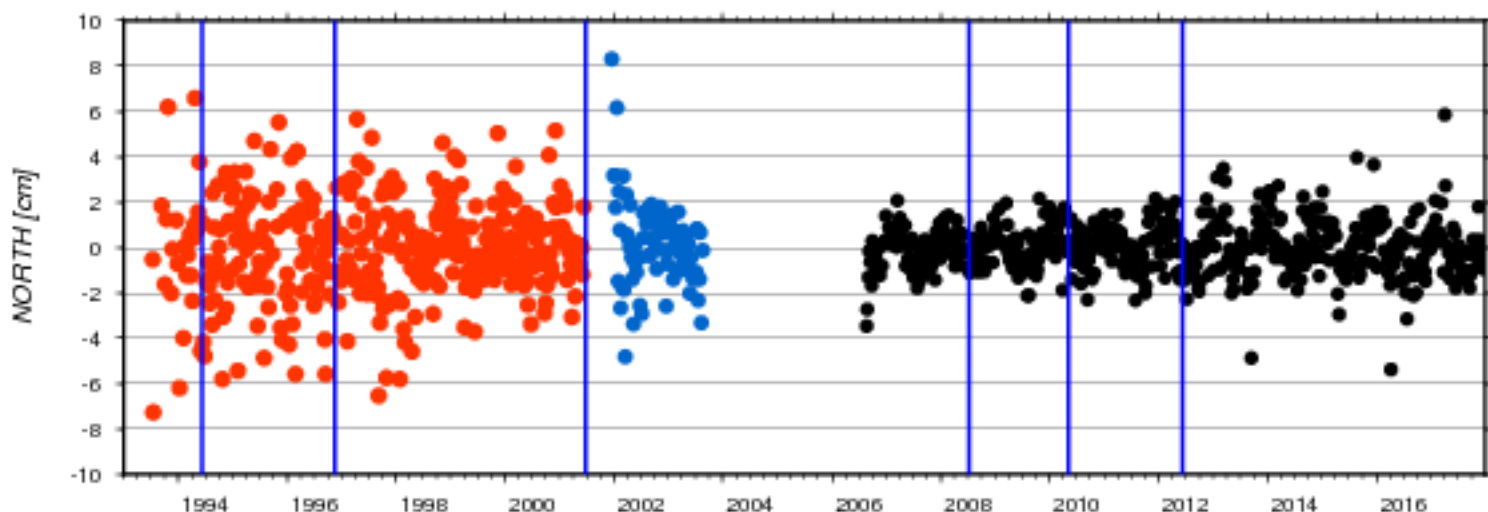

AC	# weeks	North [cm]		East [cm]		Up [cm]		Serie nb	beacon
		mean	std	mean	std	mean	std		
ids	370	-0.110	2.193	0.064	4.047	0.079	2.709	18d03	AREA
ids	85	0.158	1.898	0.646	2.850	0.120	2.039	18d03	AREB
ids	580	-0.011	1.112	0.012	1.988	0.017	1.103	18d03	ARFB

Residuals of Cumulative Solution - Site: 43001S

● ids18d03-THUB

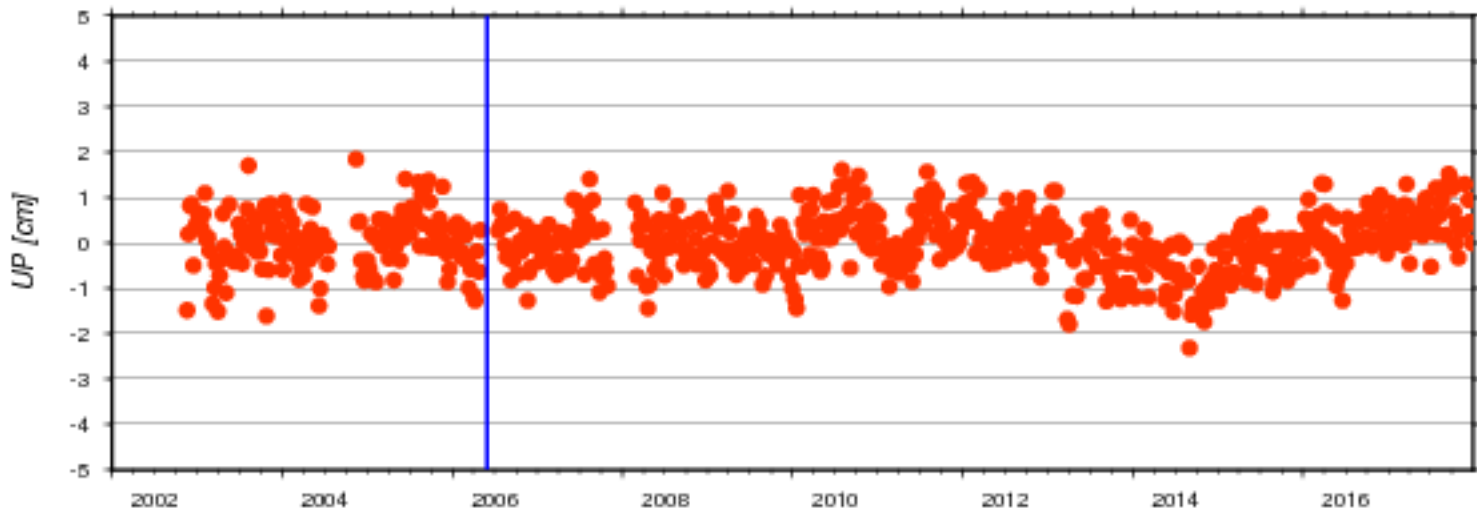
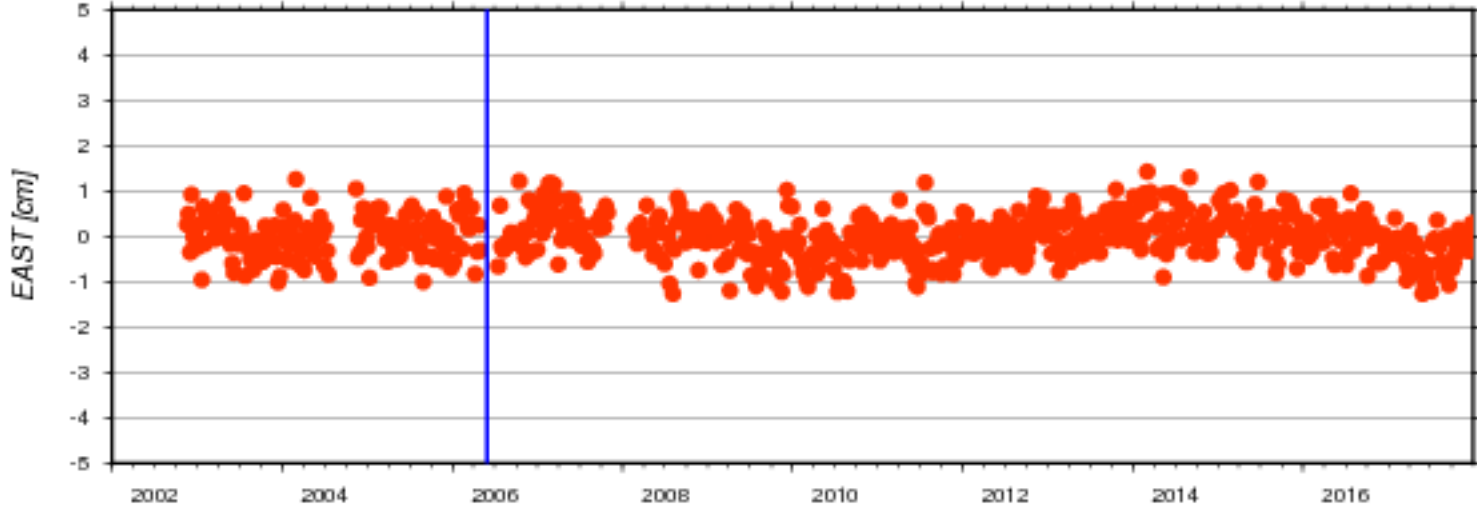
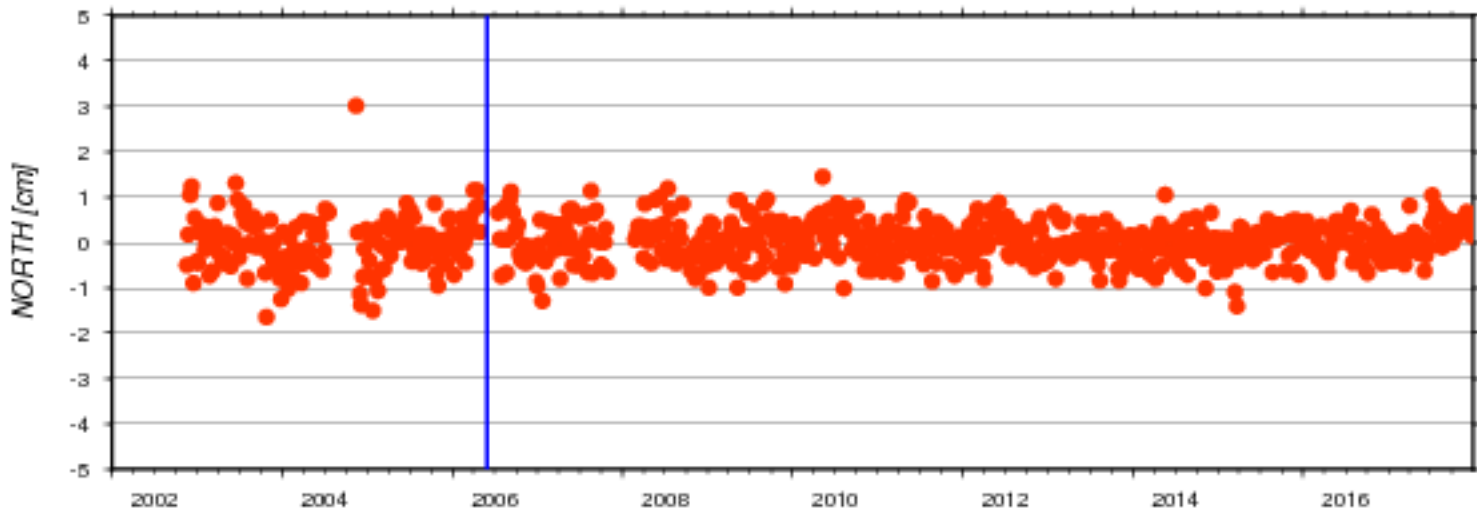

AC	#	North [cm]		East [cm]		Up [cm]		Serie	beacon
	weeks	mean	std	mean	std	mean	std	nb	
ids	742	0.012	0.468	-0.001	0.477	0.004	0.630	18d03	THUB

Residuals of Cumulative Solution - Site: 49804S

ids18d03-COBB

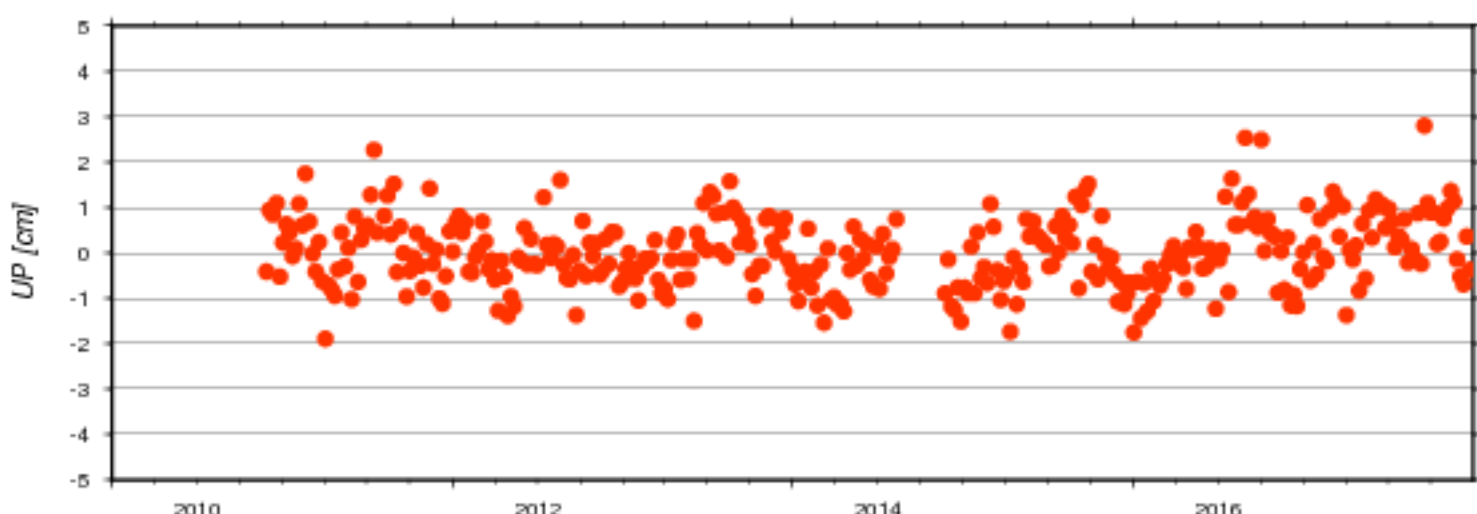
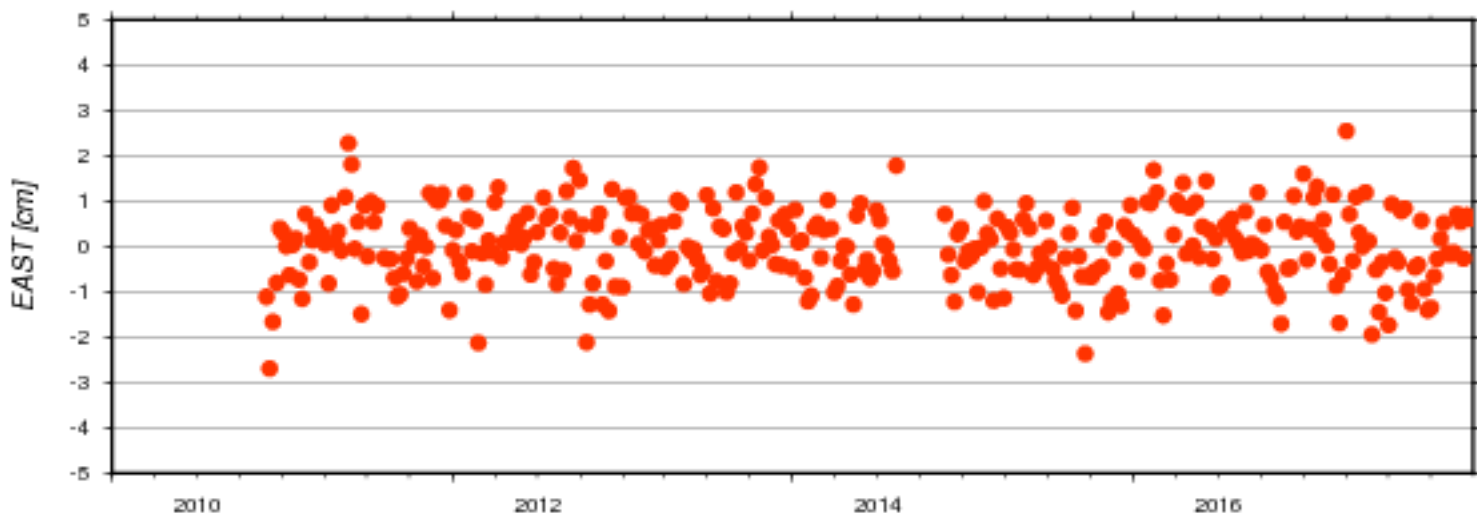
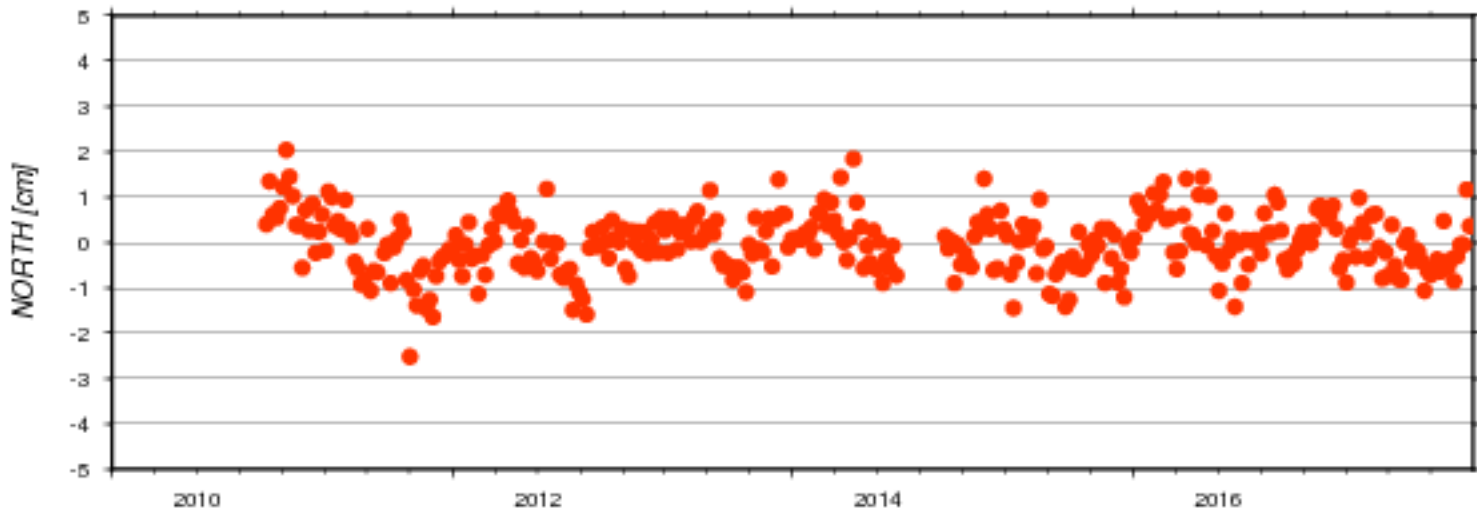

AC	#	North [cm]		East [cm]		Up [cm]		Serie	beacon
	weeks	mean	std	mean	std	mean	std	nb	
ids	354	-0.021	0.646	0.008	0.808	0.005	0.769	18d03	COBB

Residuals of Cumulative Solution - Site: 49914S

● ids18d03-MIAB

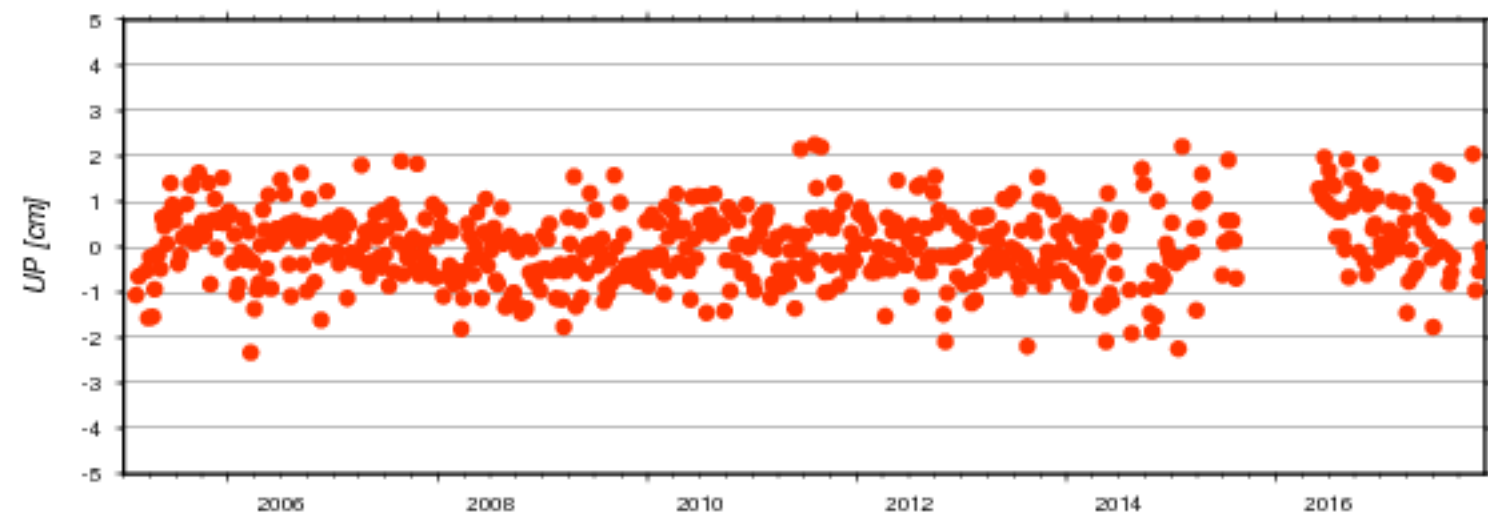
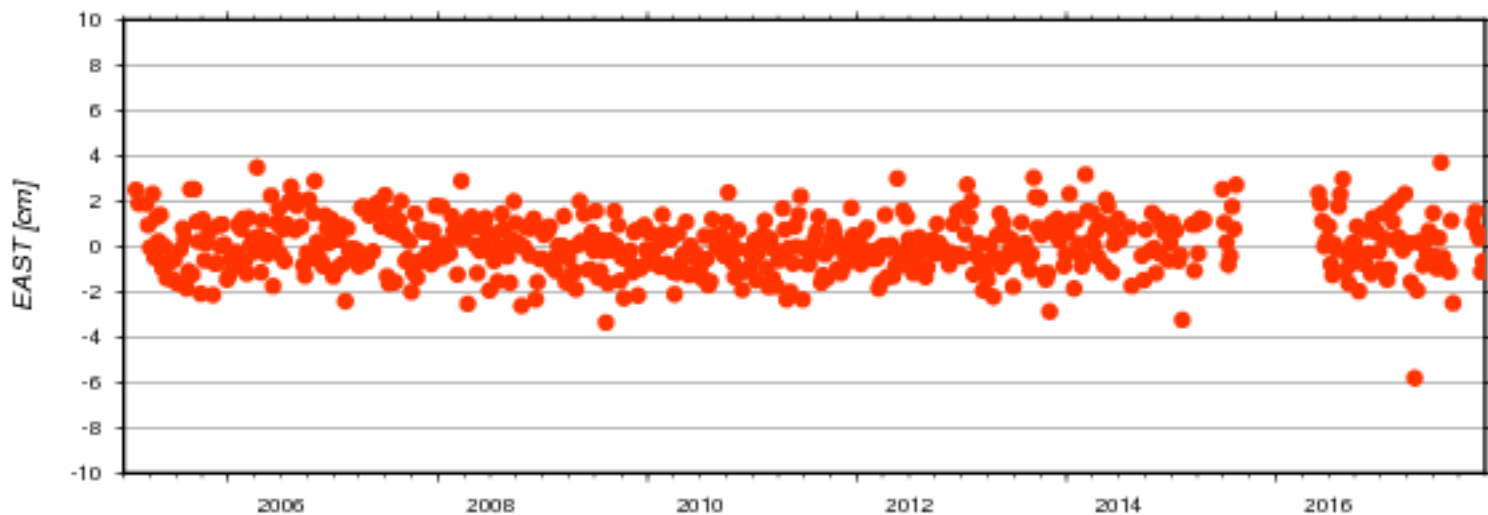
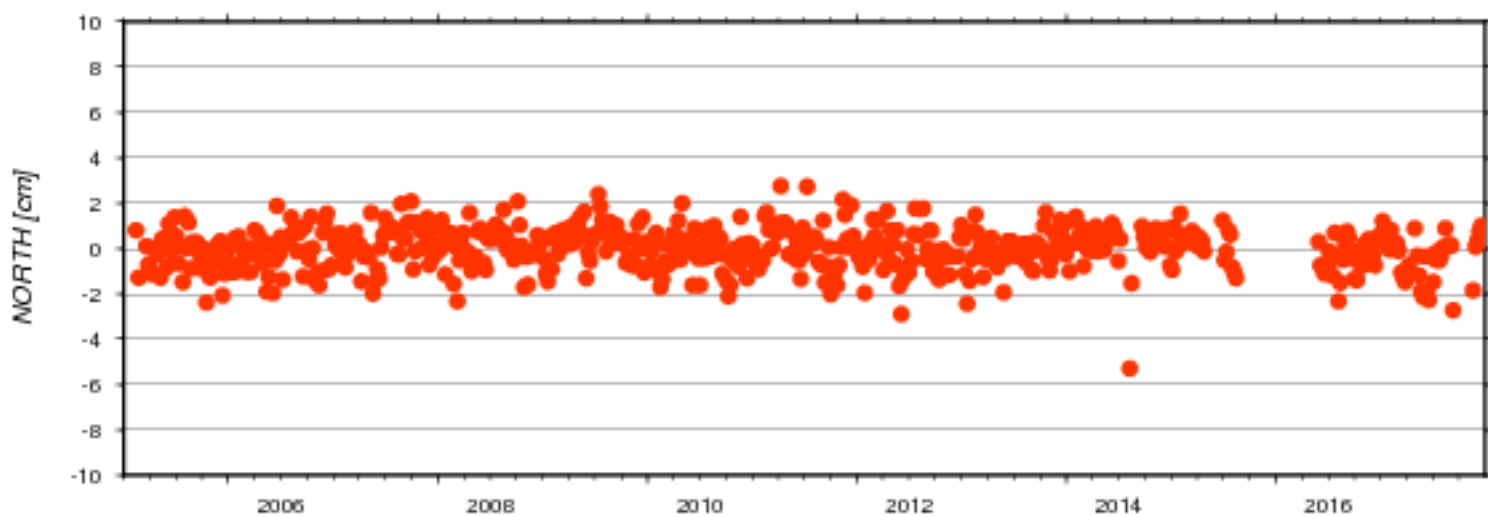

AC	#	North [cm]		East [cm]		Up [cm]		Serie	beacon
	weeks	mean	std	mean	std	mean	std	nb	
ids	597	-0.012	0.921	0.054	1.179	0.021	0.805	18d03	MIAB

Residuals of Cumulative Solution - Site: 50103S

● ids18d03-ORRA ● ids18d03-ORRB

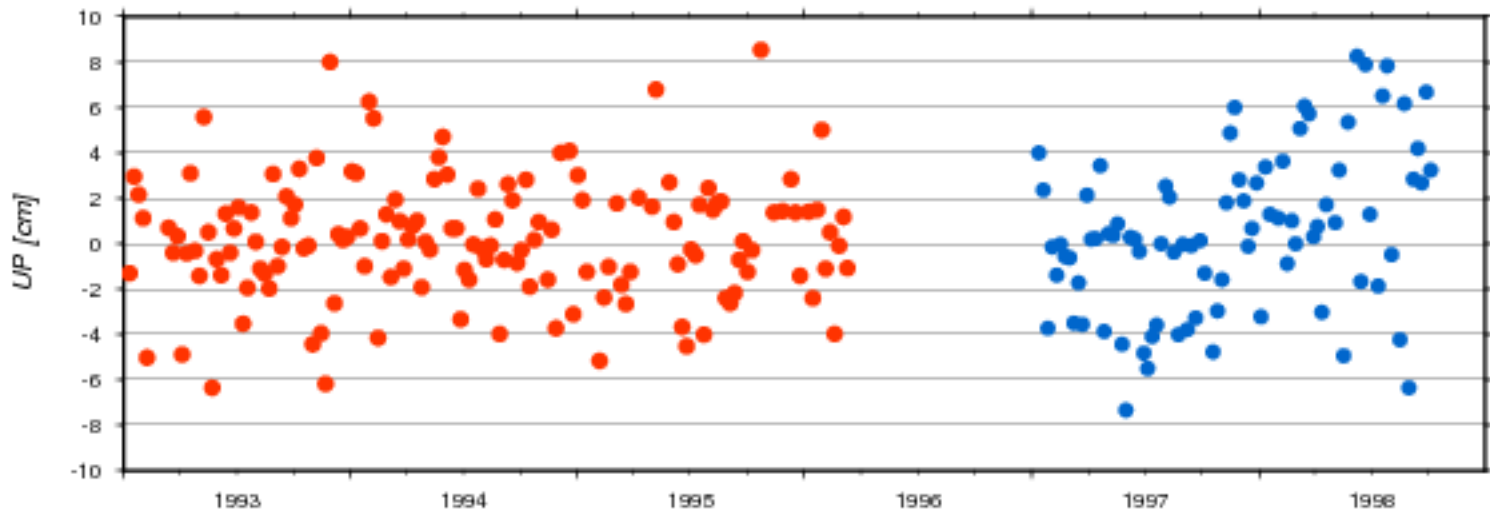
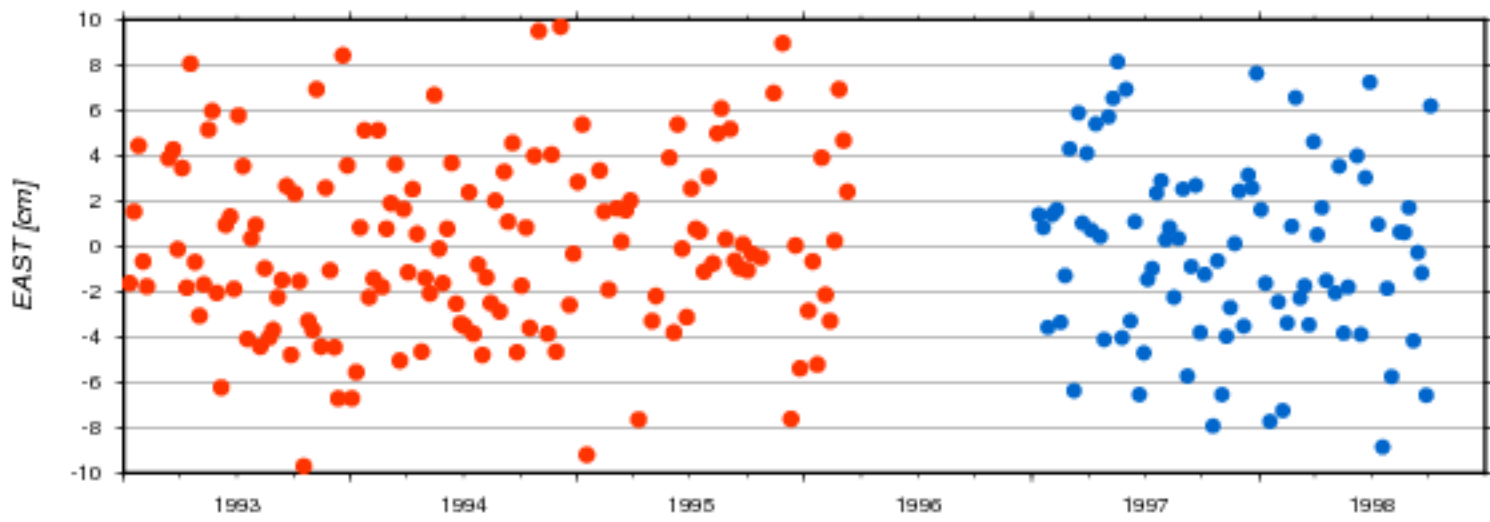
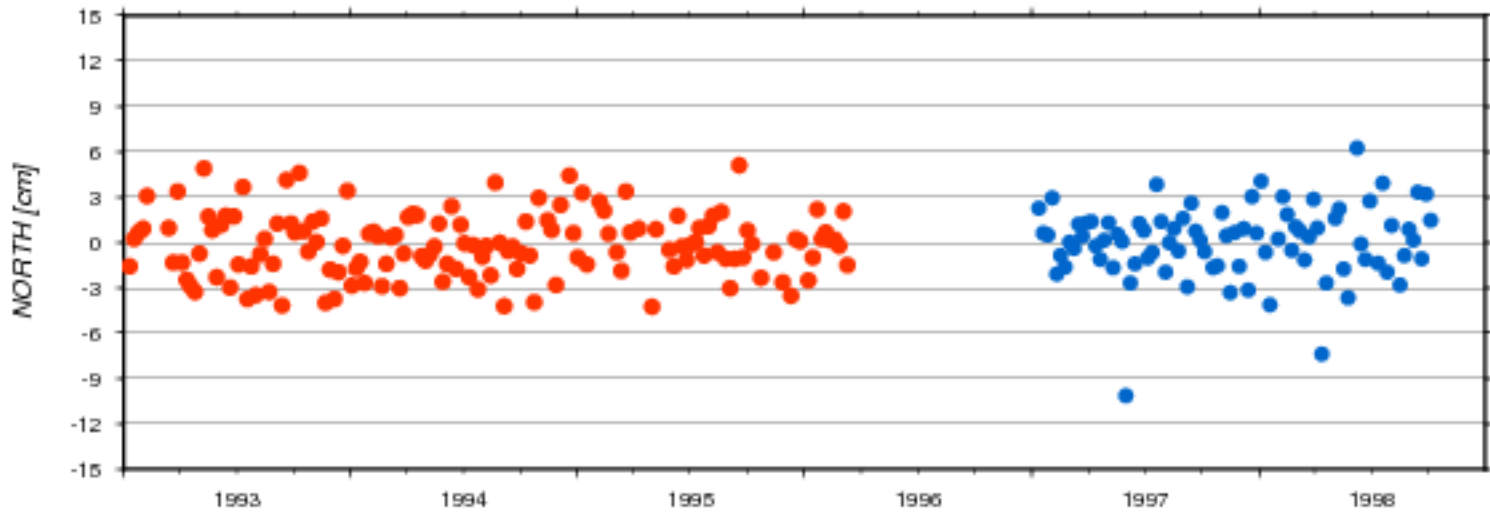

AC	# weeks	North [cm] mean	North [cm] std	East [cm] mean	East [cm] std	Up [cm] mean	Up [cm] std	Serie nb	beacon
ids	146	-0.184	2.083	0.072	3.921	0.195	2.655	18d03	ORRA
ids	85	0.039	2.394	-0.267	4.005	0.453	3.531	18d03	ORRB

Residuals of Cumulative Solution - Site: 50107S

ids18d03-YARA ids18d03-YARB ids18d03-YASB

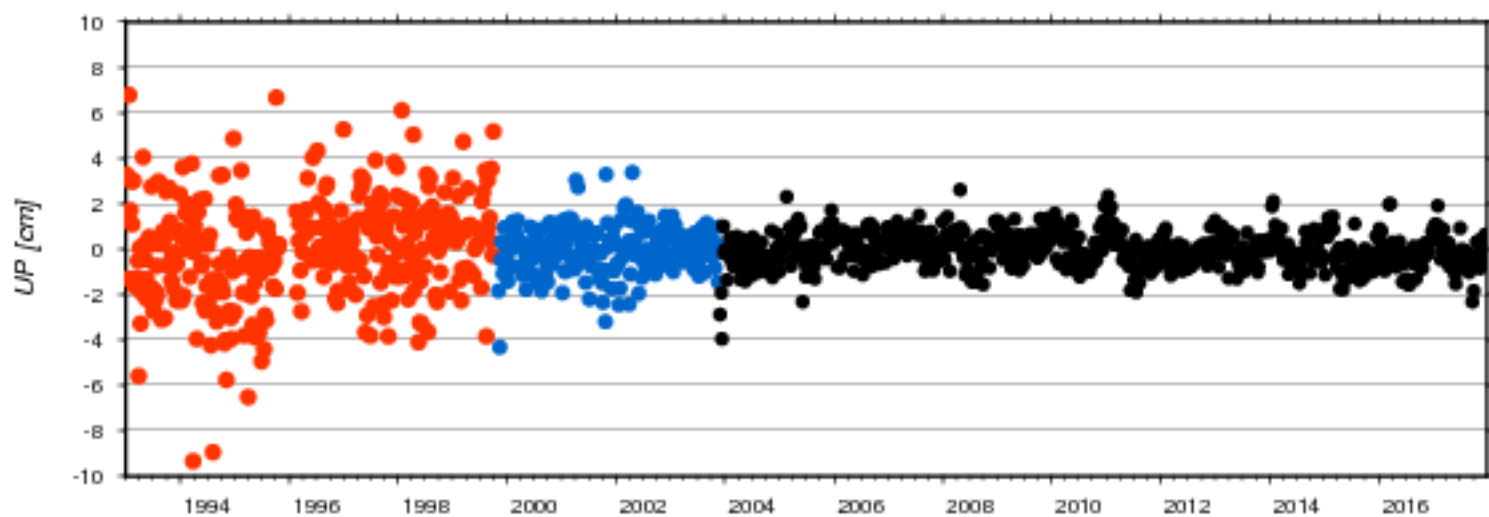
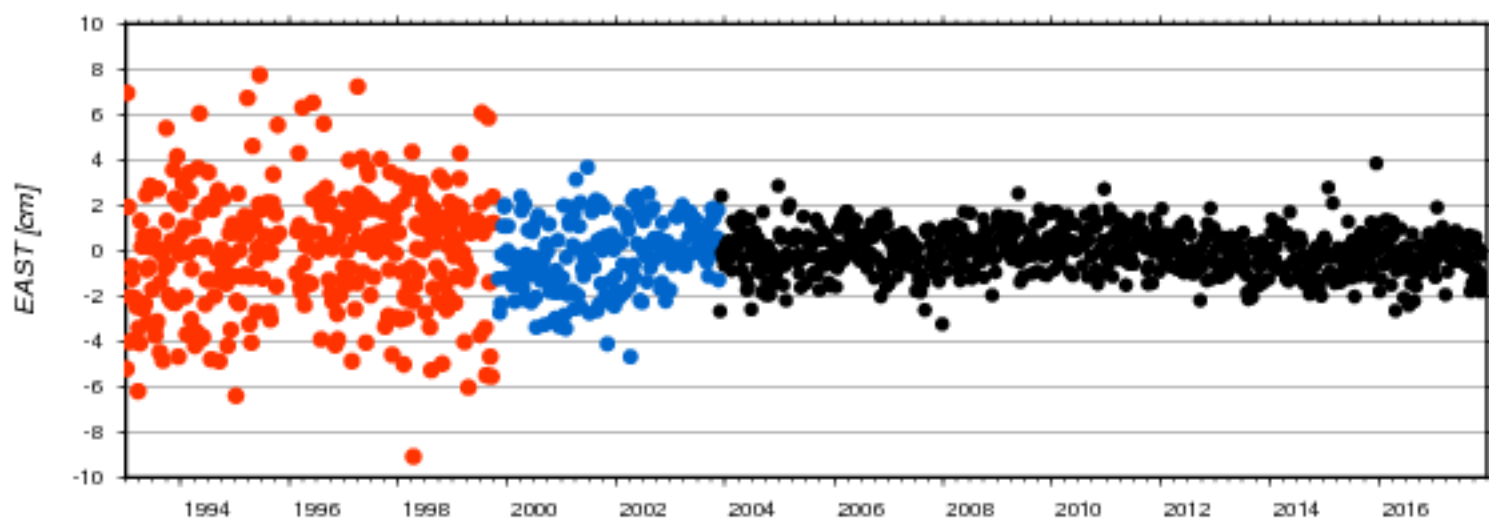
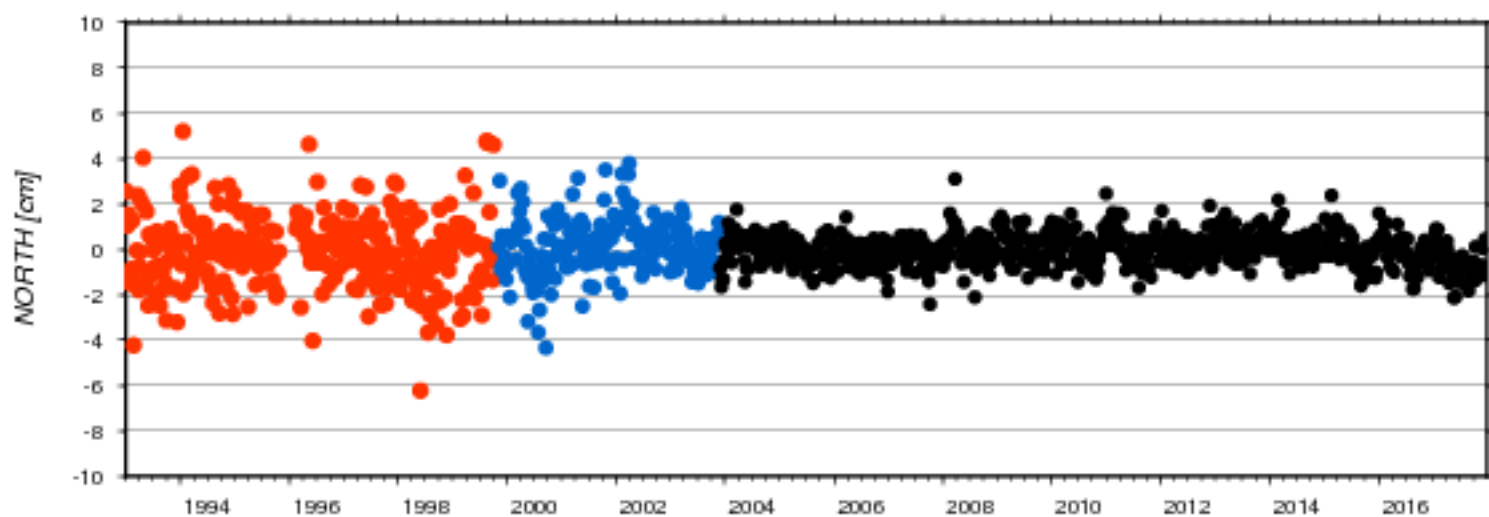

AC	# weeks	North [cm]		East [cm]		Up [cm]		Serie nb	beacon
		mean	std	mean	std	mean	std		
ids	327	-0.044	1.611	-0.020	2.671	-0.011	2.301	18d03	YARA
ids	210	0.171	1.222	-0.151	1.523	-0.079	1.048	18d03	YARB
ids	734	-0.028	0.713	-0.043	0.936	-0.054	0.743	18d03	YASB

Residuals of Cumulative Solution - Site: 50119S

ids18d03-MSOB ids18d03-MSPB

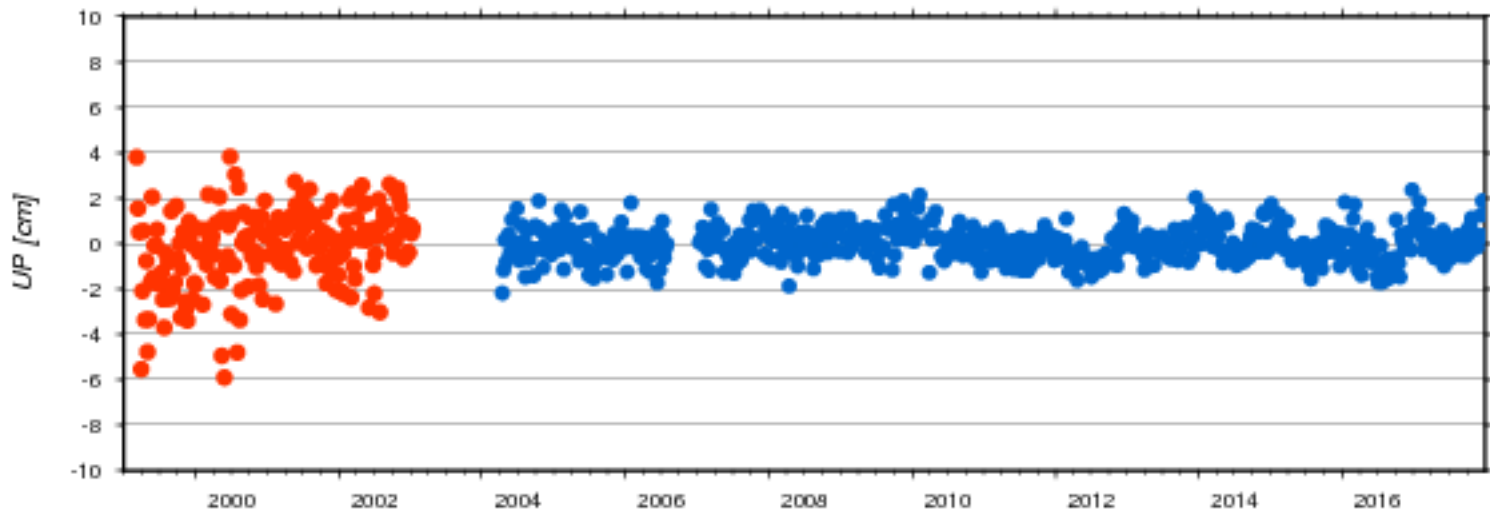
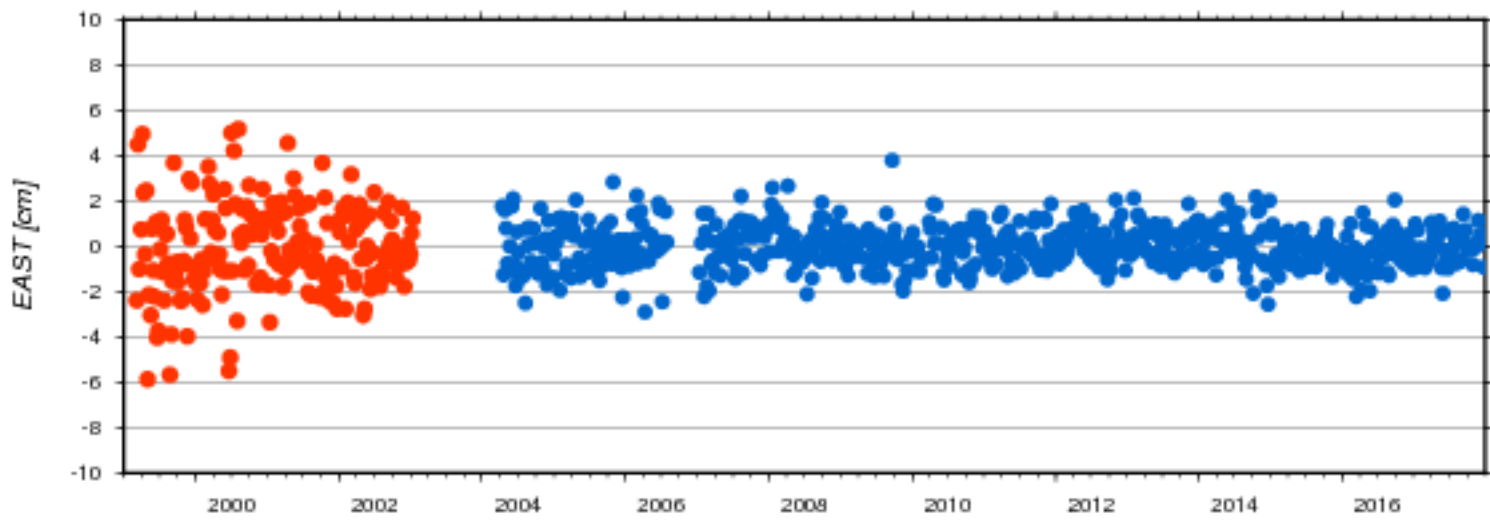
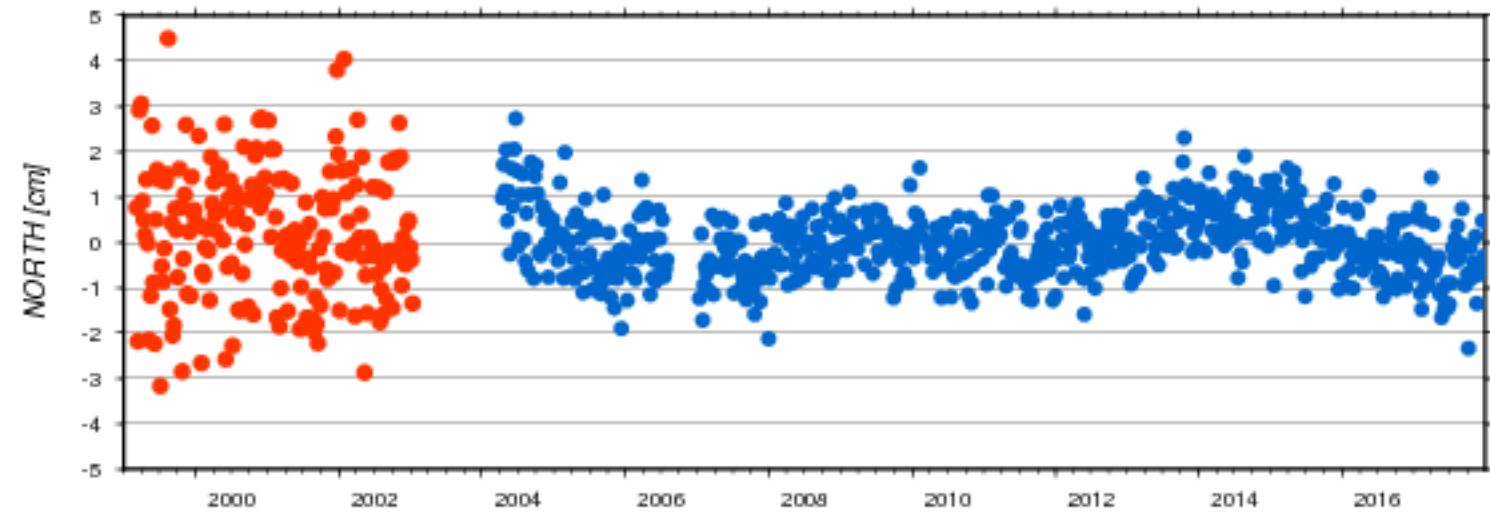

AC	# weeks	North [cm]		East [cm]		Up [cm]		Serie nb	beacon
		mean	std	mean	std	mean	std		
ids	201	0.228	1.426	-0.130	1.972	-0.191	1.705	18d03	MSOB
ids	660	-0.012	0.711	-0.006	0.899	-0.019	0.723	18d03	MSPB

Residuals of Cumulative Solution - Site: 50207S

● ids18d03-CHAB

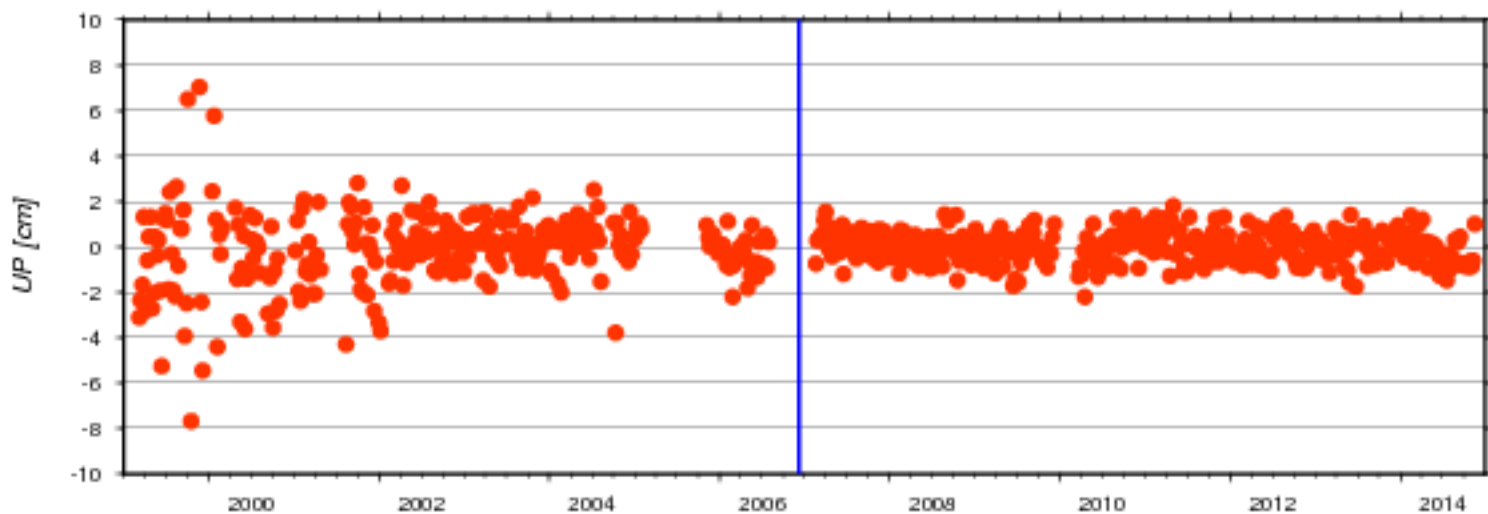
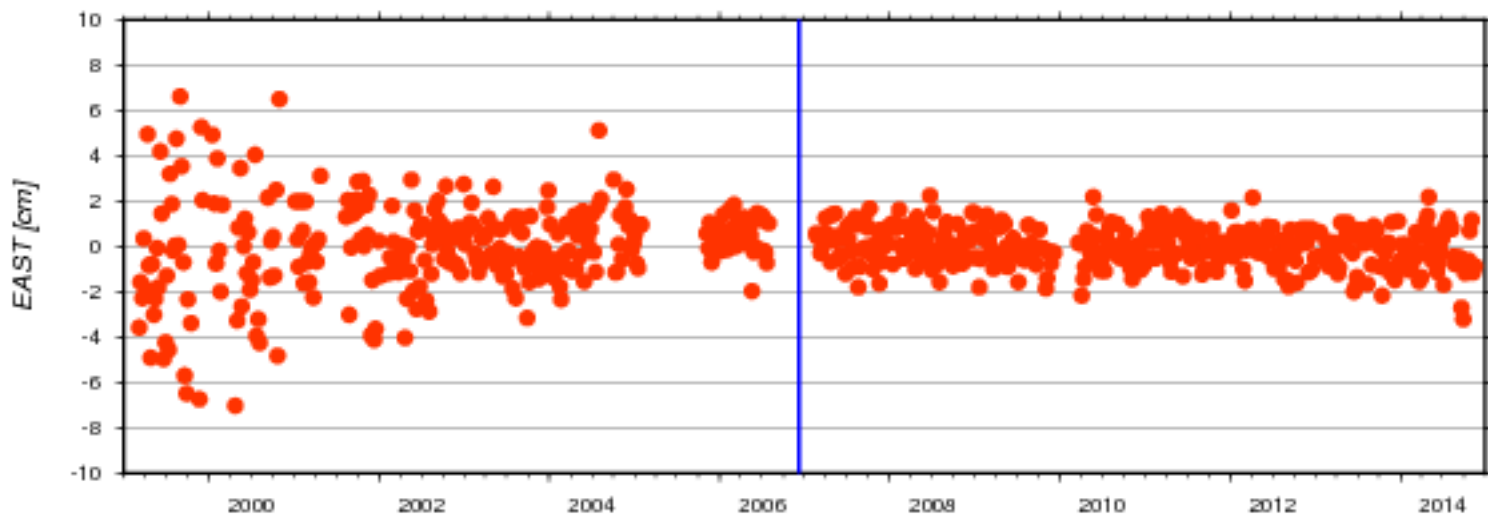
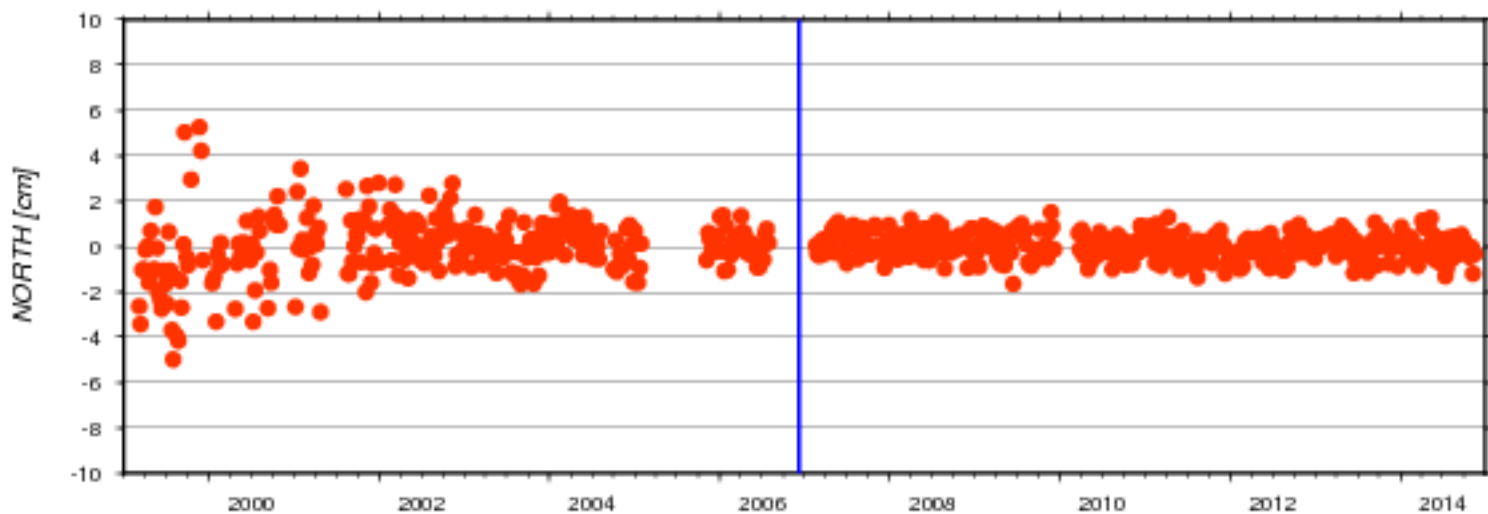

AC	# weeks	North [cm]		East [cm]		Up [cm]		Serie nb	beacon
		mean	std	mean	std	mean	std		
ids	661	-0.008	0.953	-0.011	1.450	-0.063	1.158	18d03	CHAB

Residuals of Cumulative Solution - Site: 50253S

ids18d03-OWEC ids18d03-OWFC

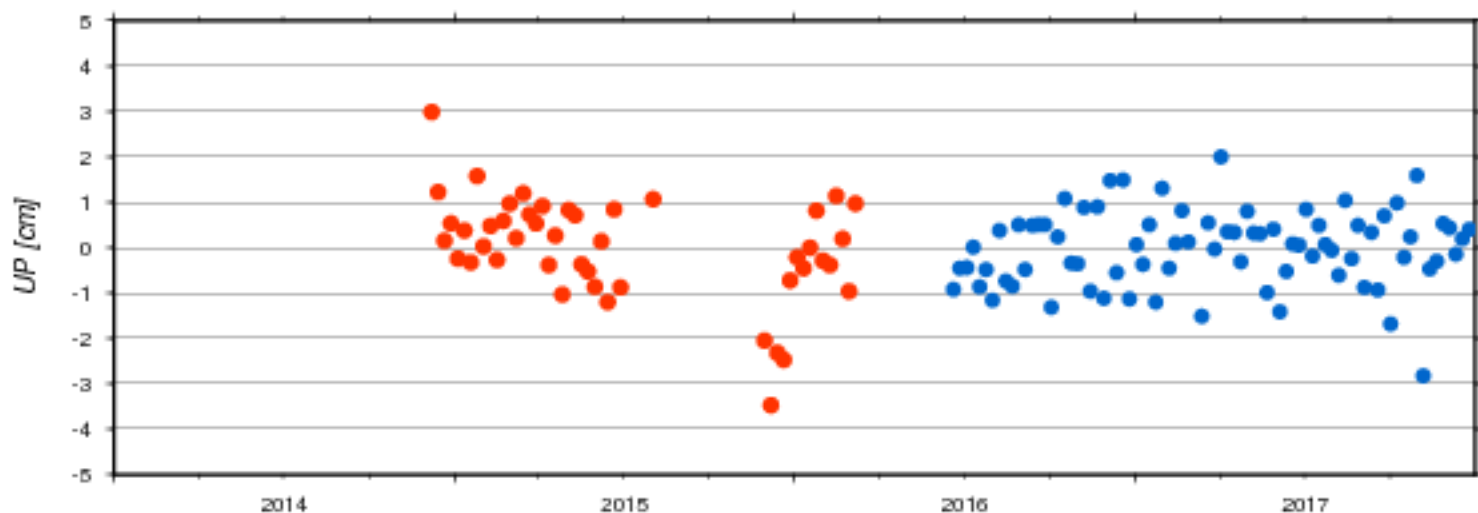
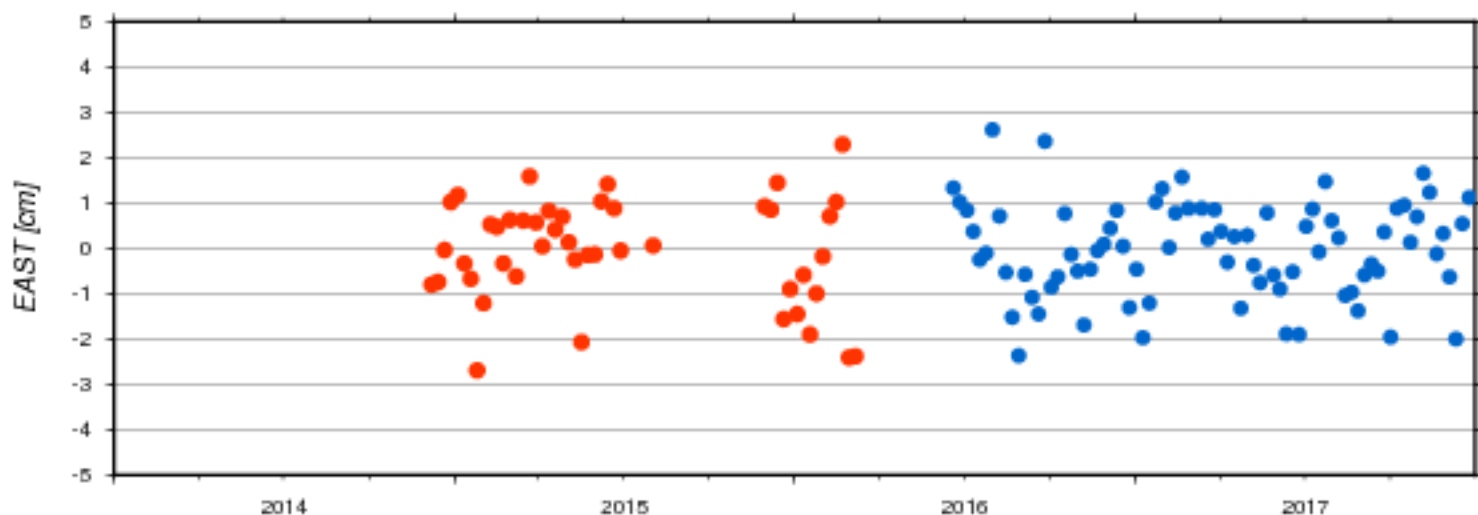
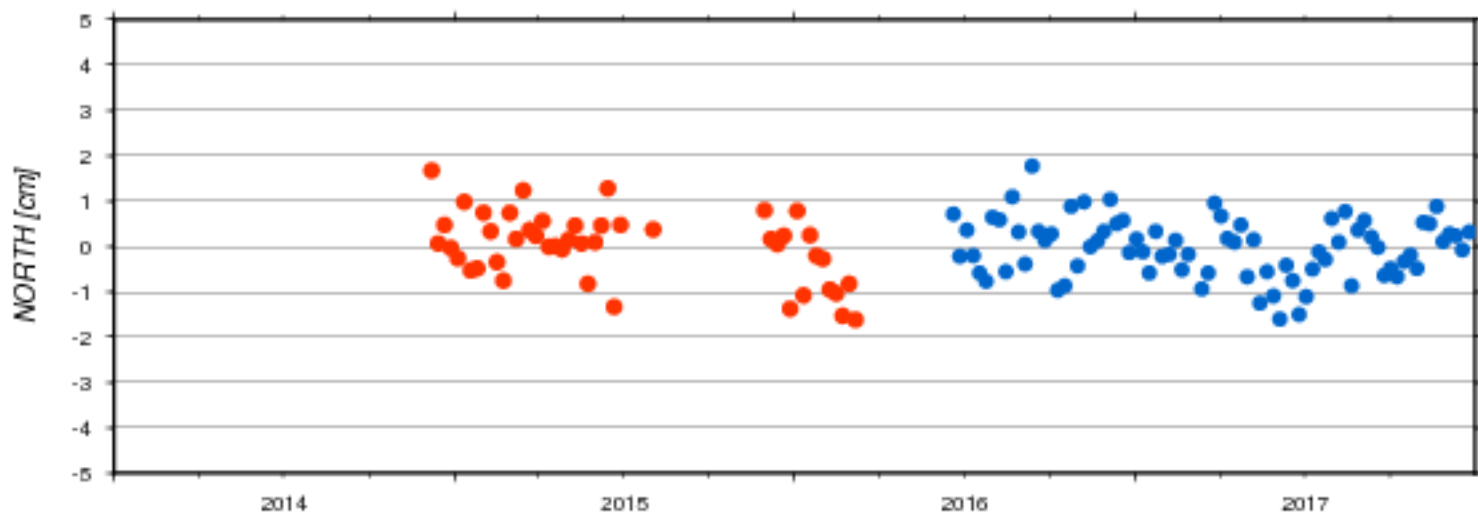

AC	# weeks	North [cm]		East [cm]		Up [cm]		Serie nb	beacon
		mean	std	mean	std	mean	std		
ids	46	-0.008	0.755	-0.062	1.145	0.000	1.140	18d03	OWEC
ids	79	-0.034	0.845	-0.035	1.052	-0.034	0.841	18d03	OWFC

Residuals of Cumulative Solution - Site: 50305S

● ids18d03-BETB

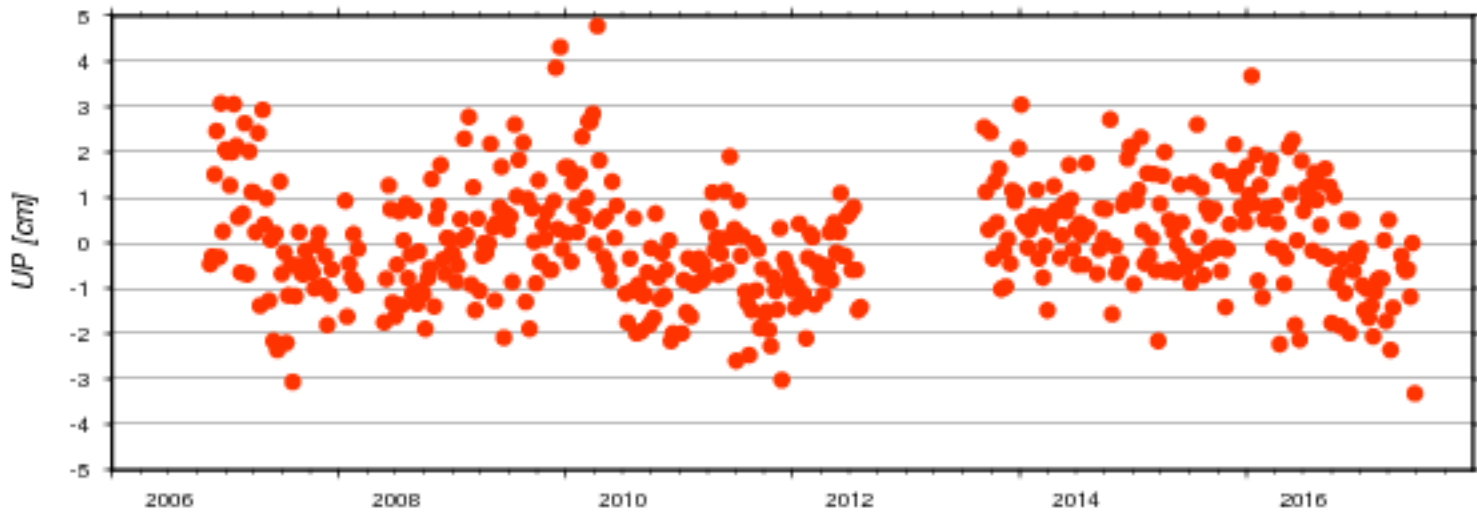
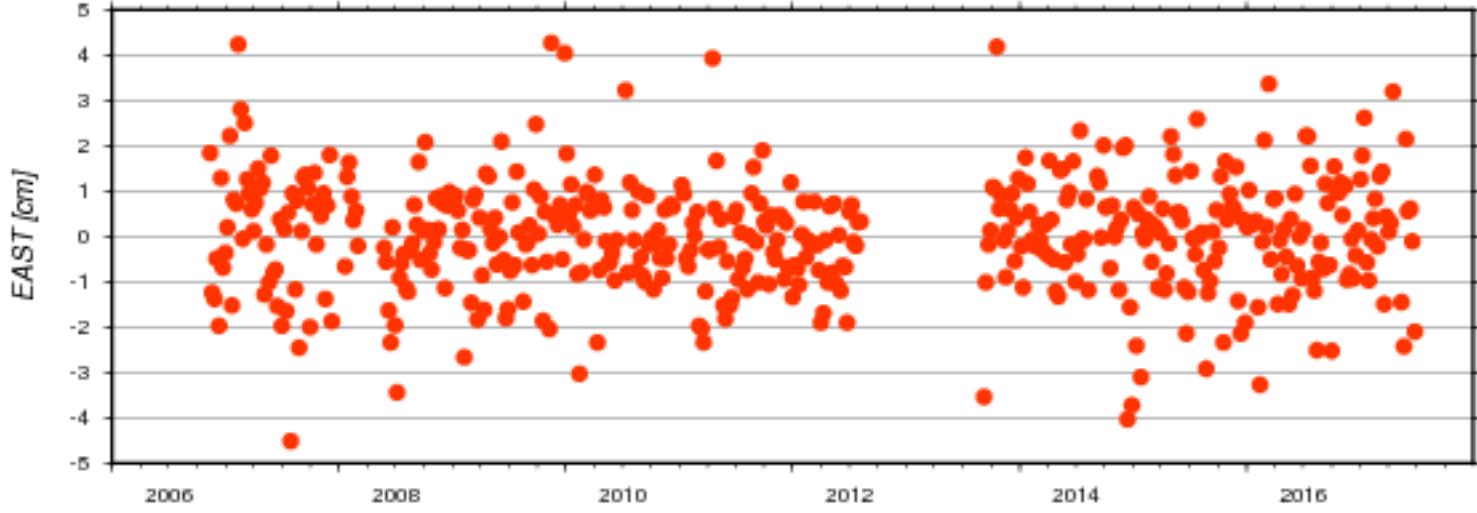
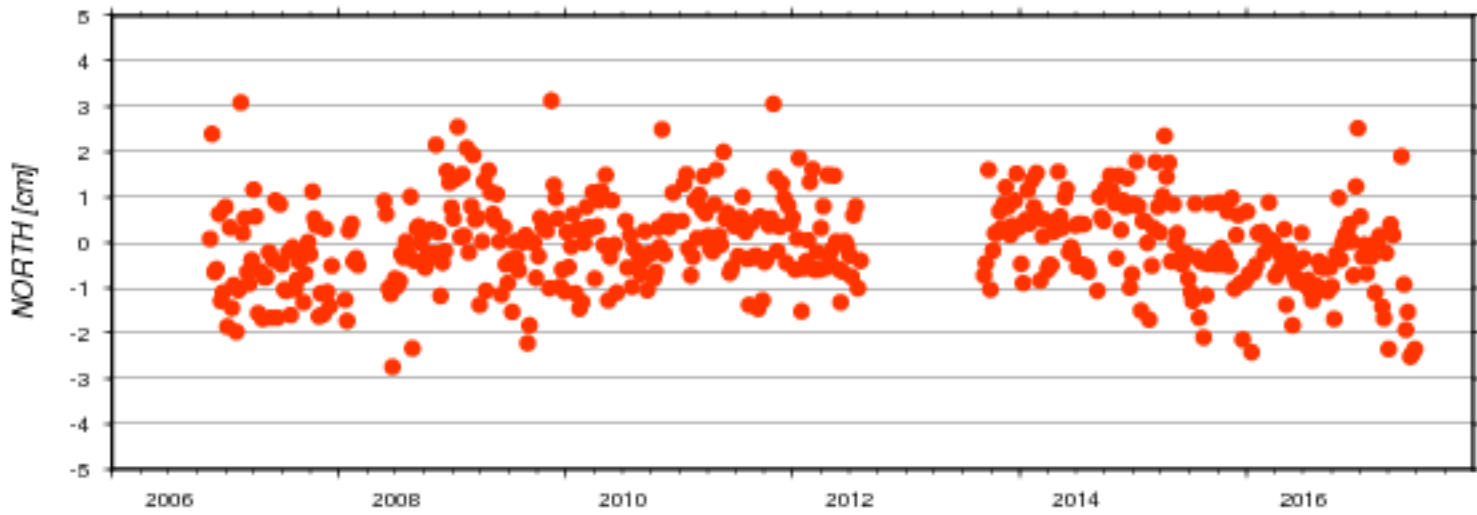

AC	#	North [cm]		East [cm]		Up [cm]		Serie	beacon
	weeks	mean	std	mean	std	mean	std	nb	
ids	469	-0.043	0.971	0.018	1.259	0.037	1.252	18d03	BETB

Residuals of Cumulative Solution - Site: 50501S

● ids18d03-GUAB

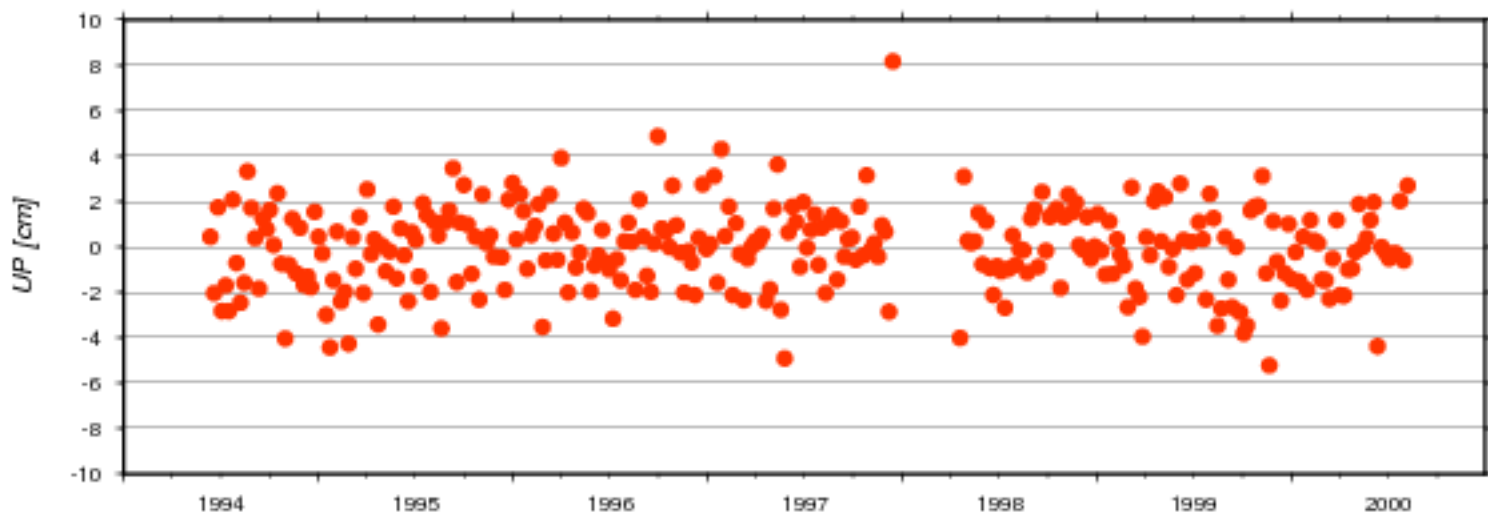
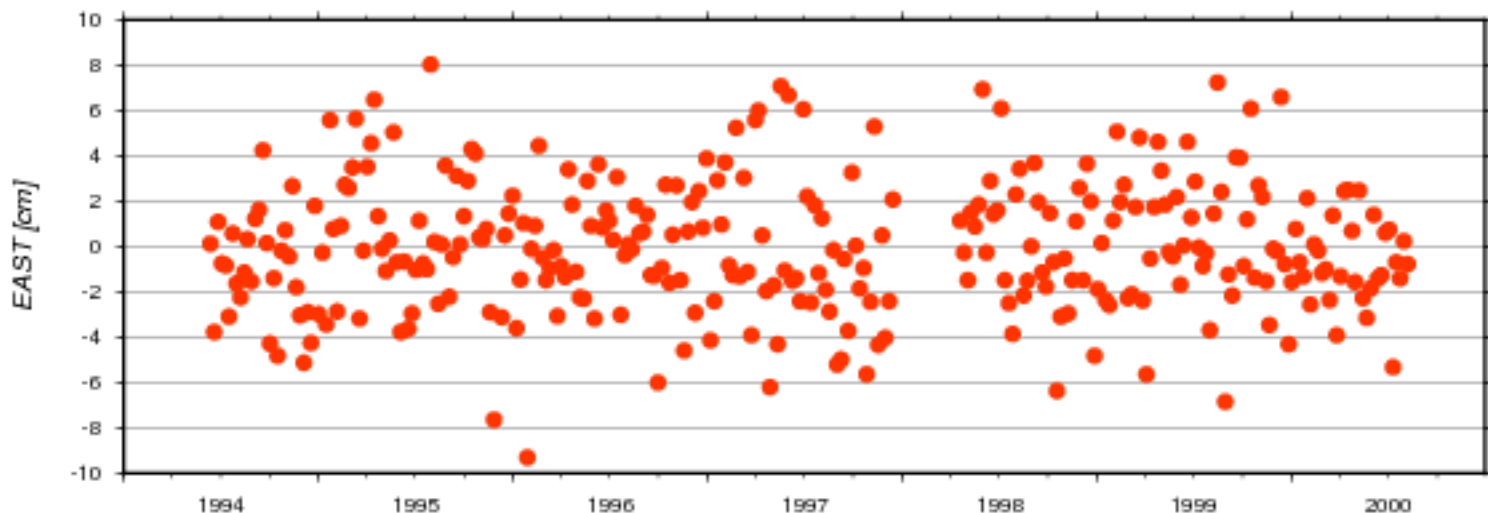
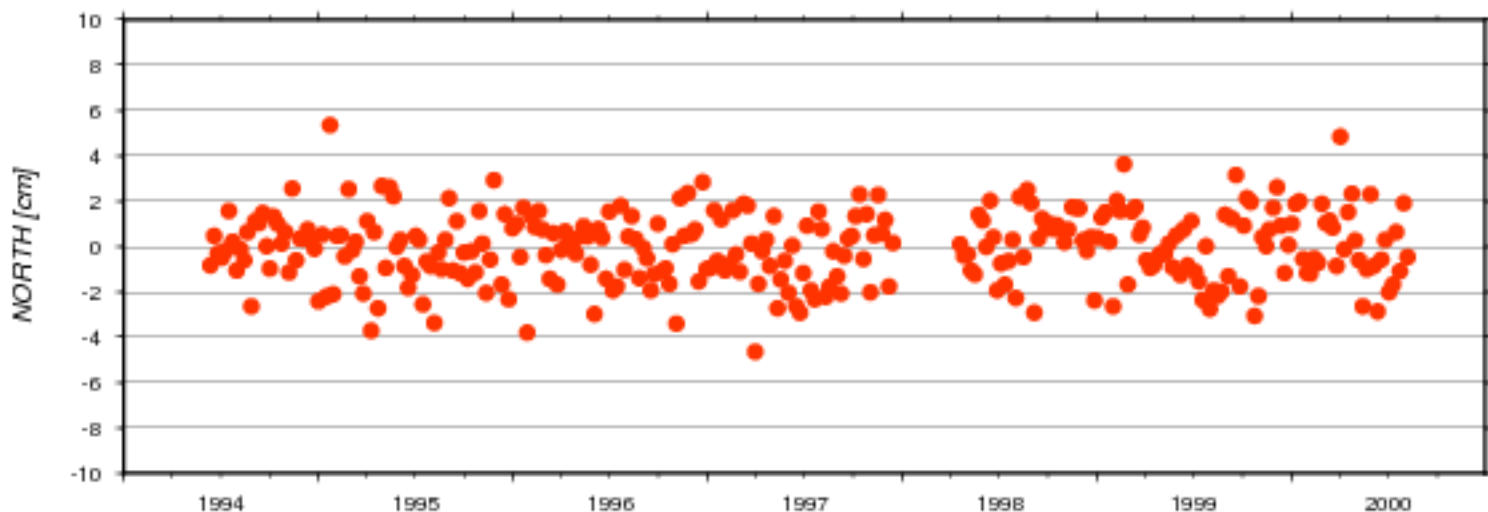

AC	# weeks	North [cm]		East [cm]		Up [cm]		Serie nb	beacon
		mean	std	mean	std	mean	std		
ids	304	-0.058	1.532	-0.017	2.889	-0.072	1.824	18d03	GUAB

Residuals of Cumulative Solution - Site: 51001S

ids18d03-MORA ids18d03-MORB ids18d03-MOSB

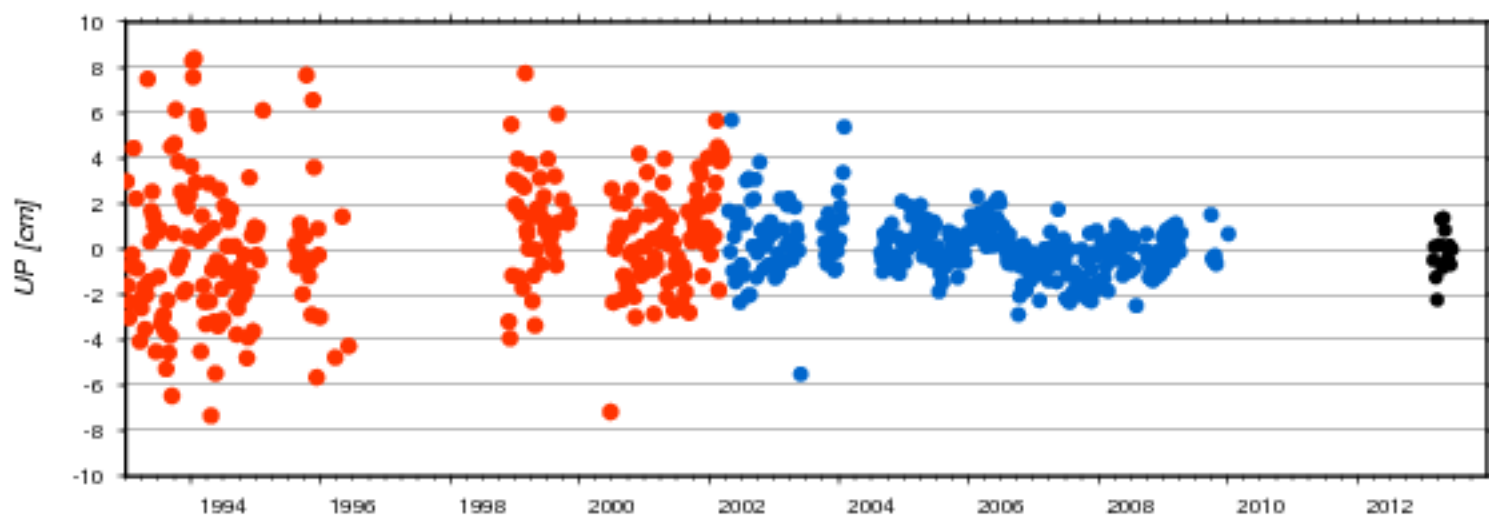
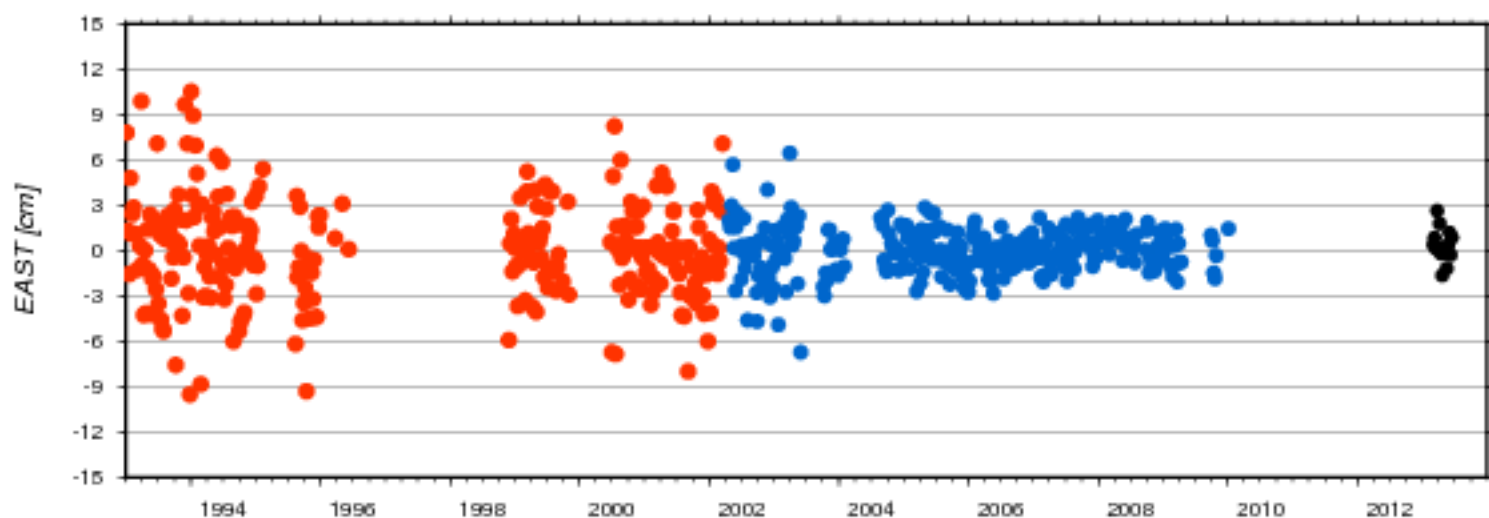
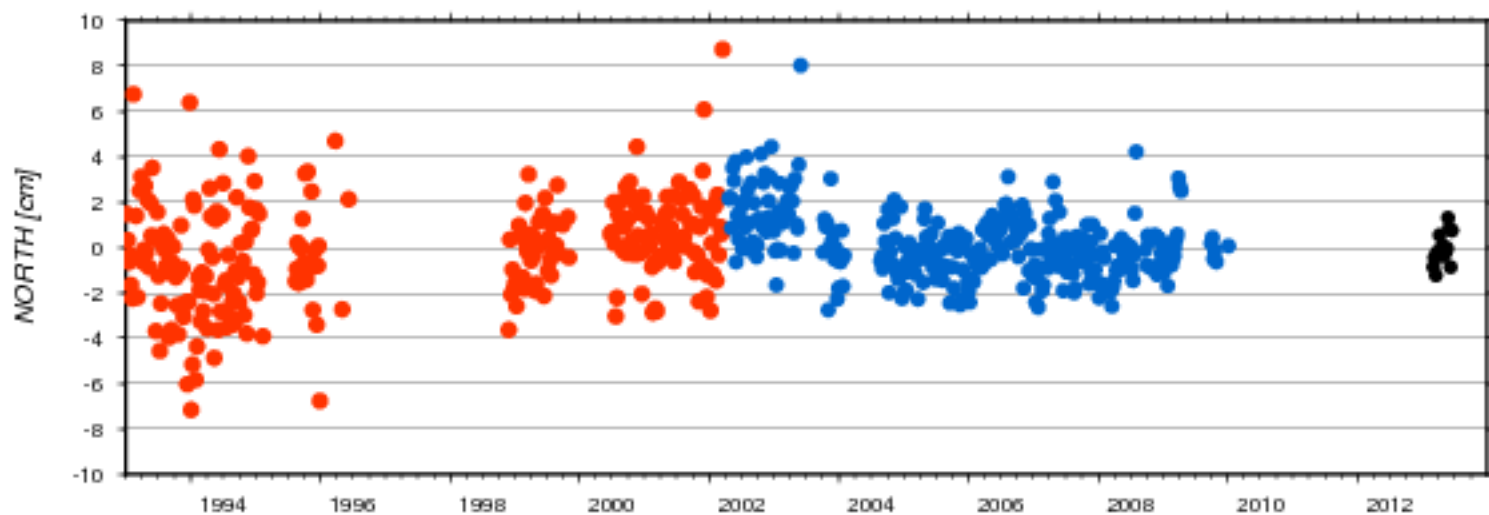

AC	# weeks	North [cm]		East [cm]		Up [cm]		Serie nb	beacon
		mean	std	mean	std	mean	std		
ids	263	-0.132	2.235	0.052	3.319	0.247	2.783	18d03	MORA
ids	318	0.136	1.449	-0.000	1.491	0.016	1.231	18d03	MORB
ids	15	-0.068	0.699	0.345	1.068	-0.180	0.941	18d03	MOSB

Residuals of Cumulative Solution - Site: 66006S

ids18d03-SYOB ids18d03-SYPB ids18d03-SYQB

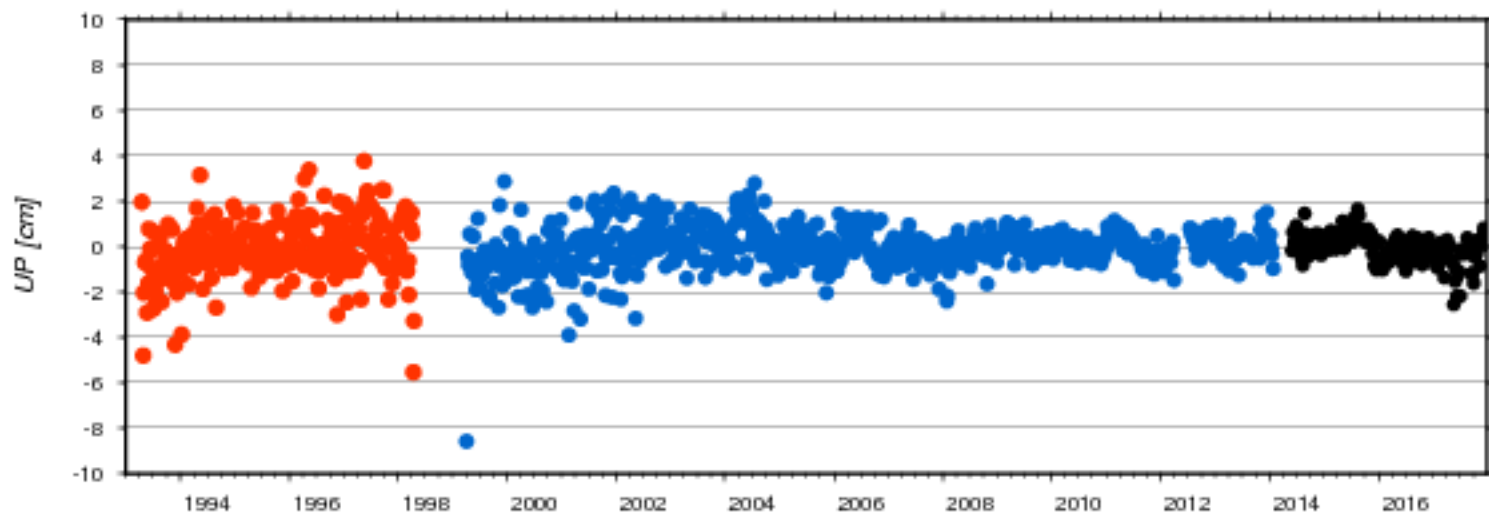
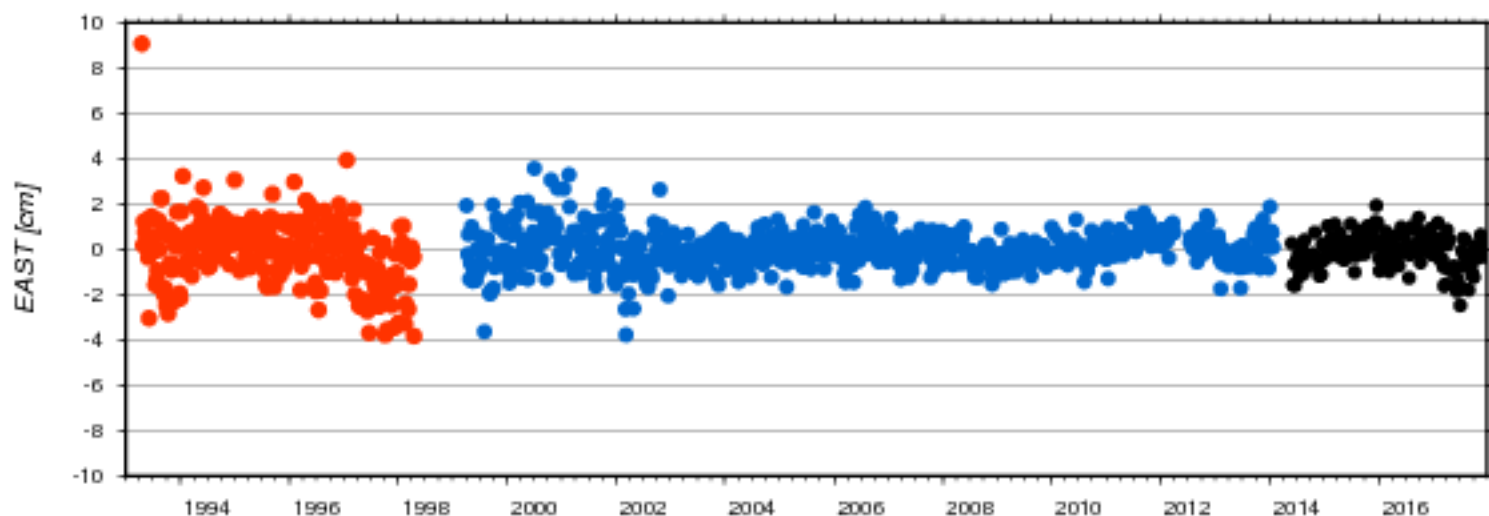
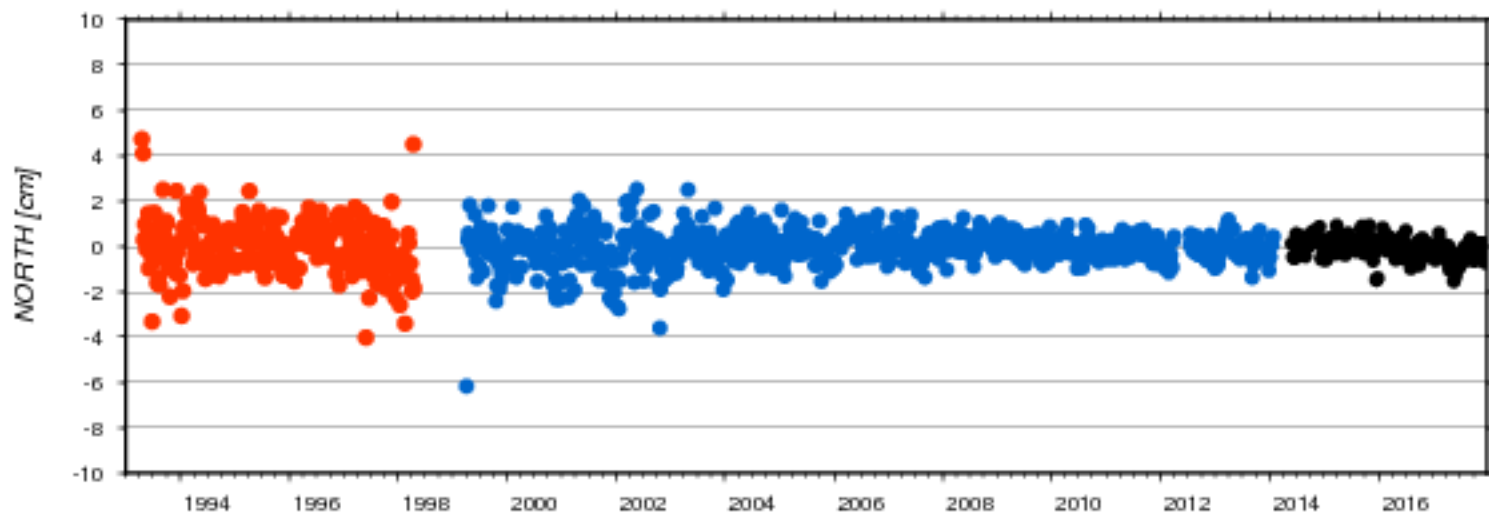

AC	#	North [cm]		East [cm]		Up [cm]		Serie	beacon
	weeks	mean	std	mean	std	mean	std	nb	
ids	261	0.005	1.159	-0.055	1.400	-0.103	1.295	18d03	SYOB
ids	752	-0.042	0.765	0.022	0.808	-0.068	0.919	18d03	SYPB
ids	184	-0.062	0.442	-0.064	0.703	-0.063	0.640	18d03	SYQB

Residuals of Cumulative Solution - Site: 66007S

- ids18d03-ROTA
- ids18d03-ROTB
- ids18d03-ROUB
- ids18d03-ROVB
- ids18d03-ROWC

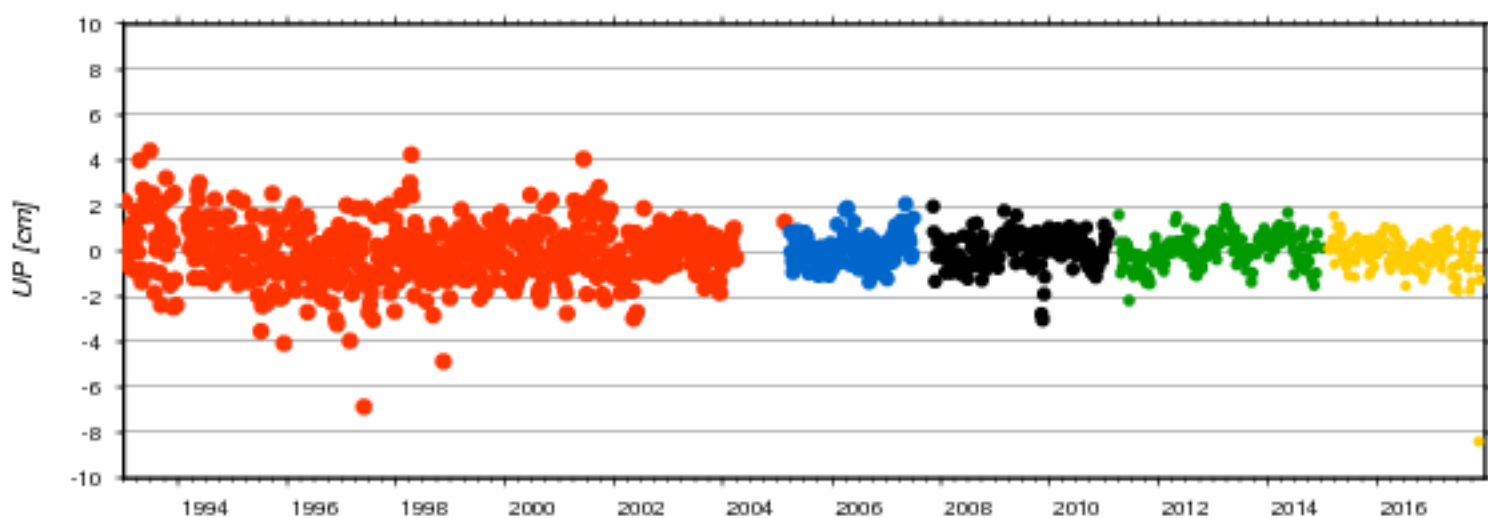
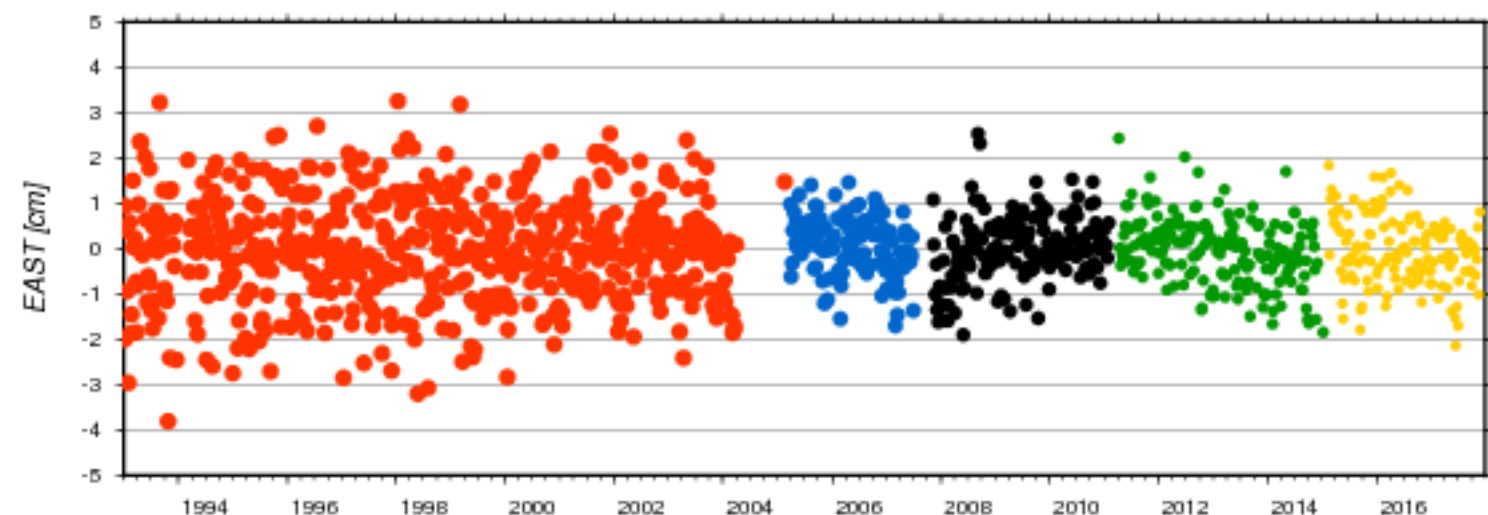
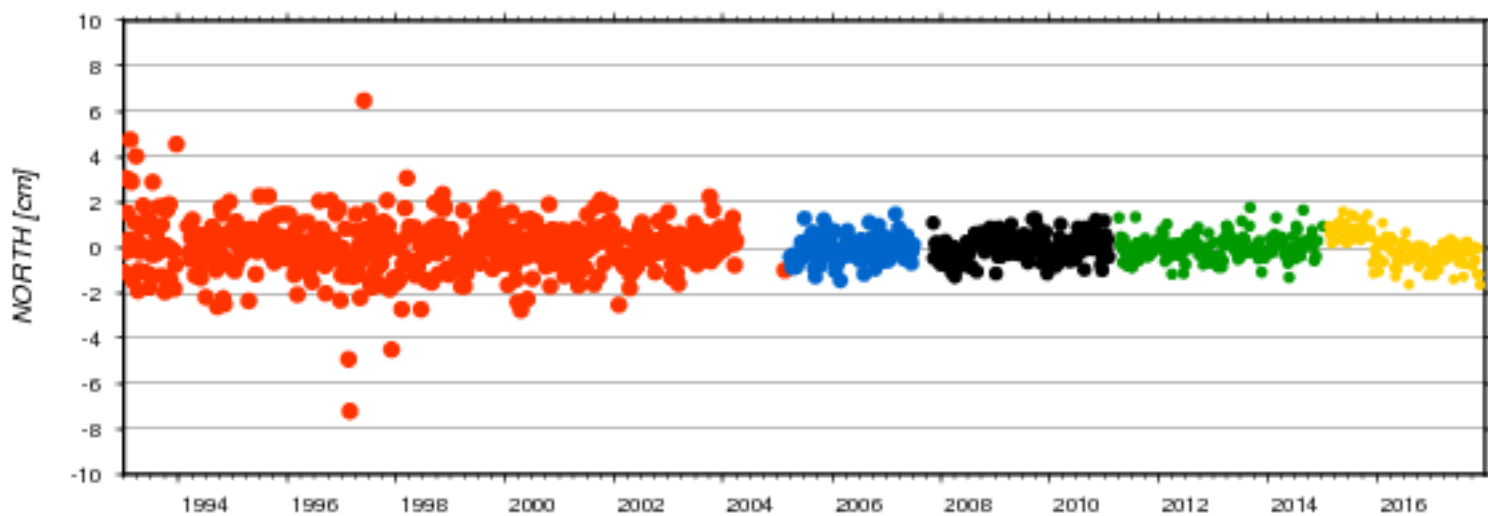

AC	# weeks	North [cm]		East [cm]		Up [cm]		Serie nb	beacon
		mean	std	mean	std	mean	std		
ids	574	0.033	1.138	-0.014	1.162	-0.023	1.299	18d03	ROTA
ids	119	-0.059	0.528	0.060	0.635	0.046	0.703	18d03	ROTB
ids	169	0.010	0.547	0.009	0.723	0.032	0.720	18d03	ROUB
ids	187	0.015	0.518	-0.038	0.725	0.058	0.707	18d03	ROVB
ids	146	-0.018	0.692	-0.034	0.759	-0.167	0.949	18d03	ROWC

Residuals of Cumulative Solution - Site: 66018S

ids18d03-BELB ids18d03-BEMB

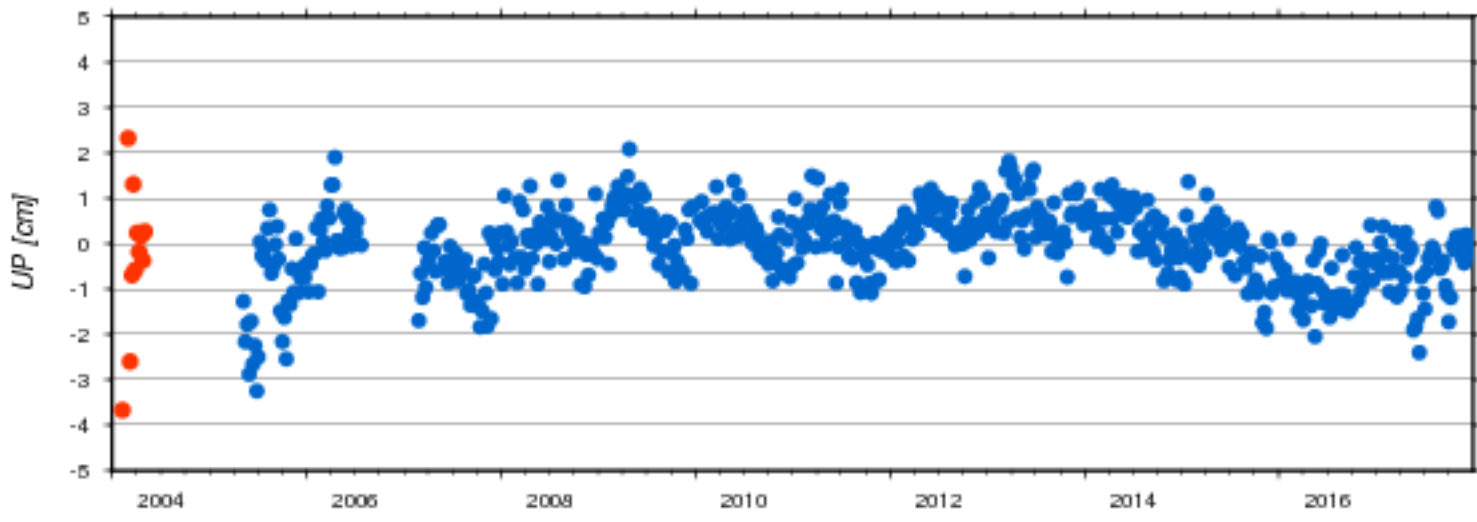
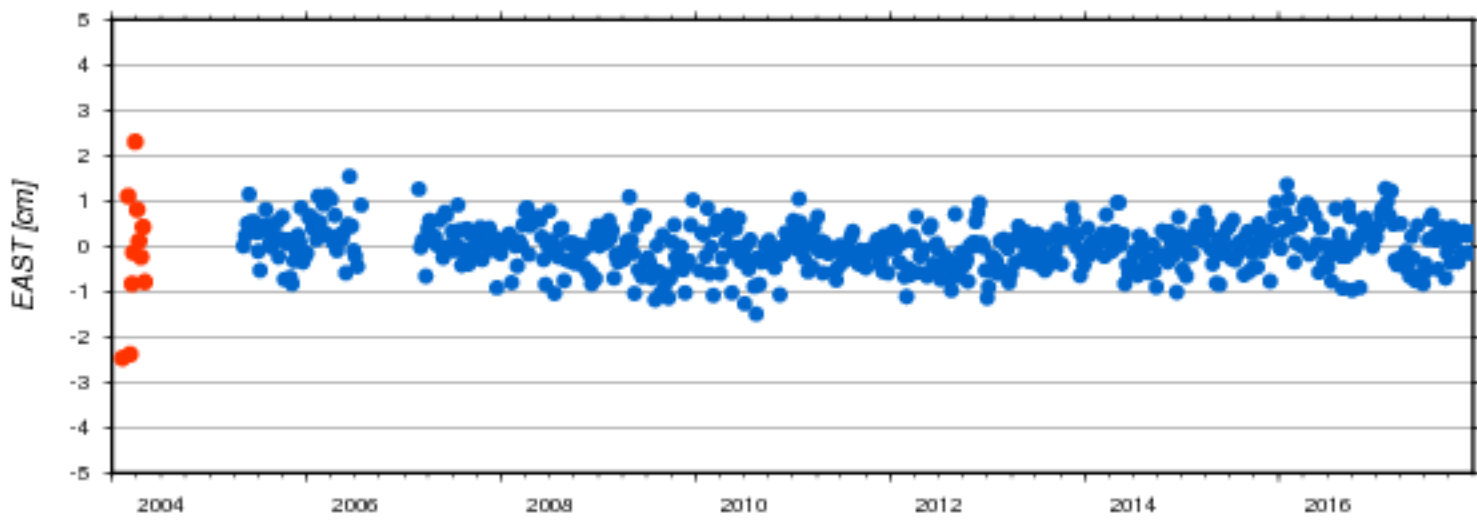
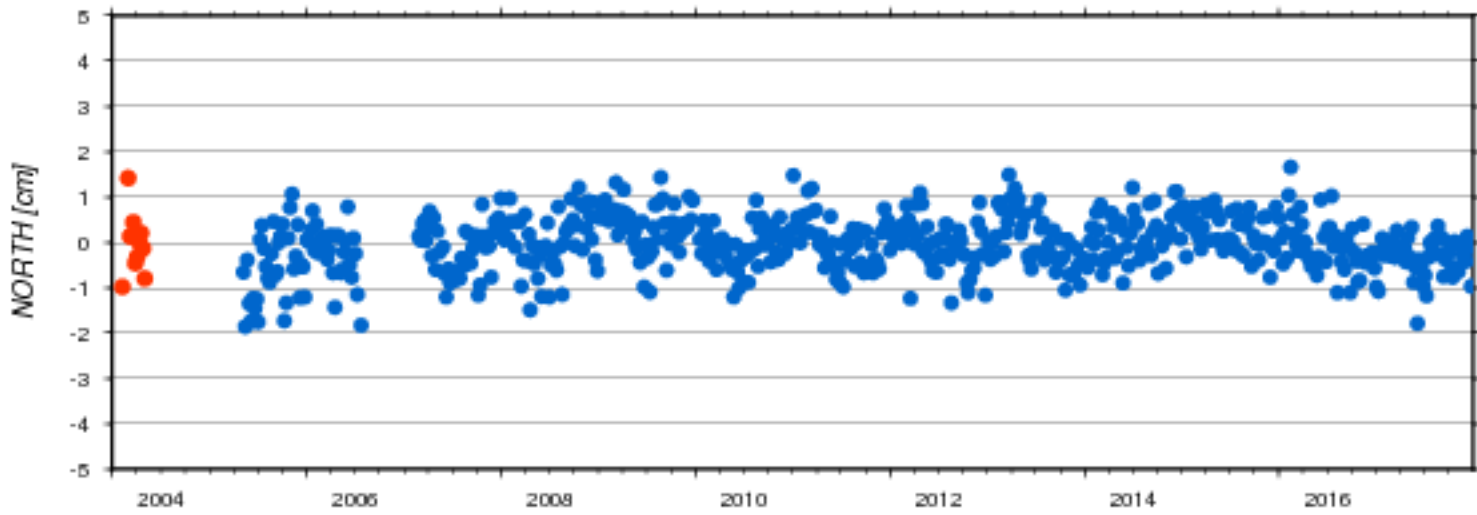

AC	# weeks	North [cm]		East [cm]		Up [cm]		Serie nb	beacon
		mean	std	mean	std	mean	std		
ids	11	-0.028	0.647	-0.183	1.417	-0.345	1.652	18d03	BELB
ids	622	-0.023	0.582	0.004	0.482	-0.044	0.795	18d03	BEMB

Residuals of Cumulative Solution - Site: 91201S

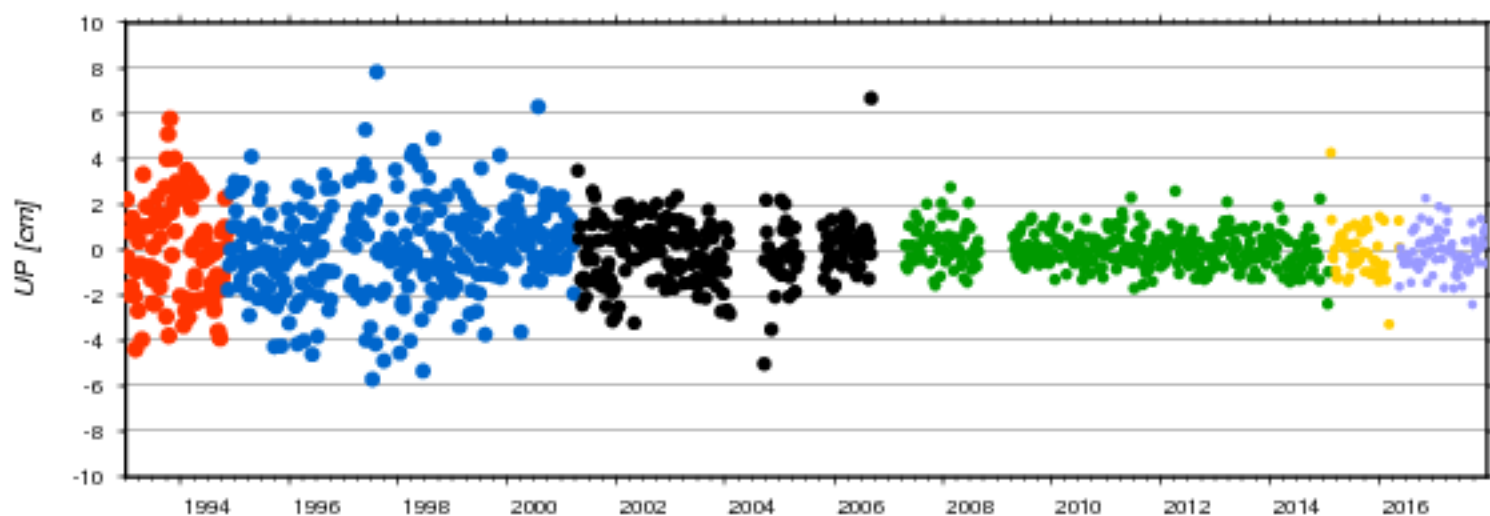
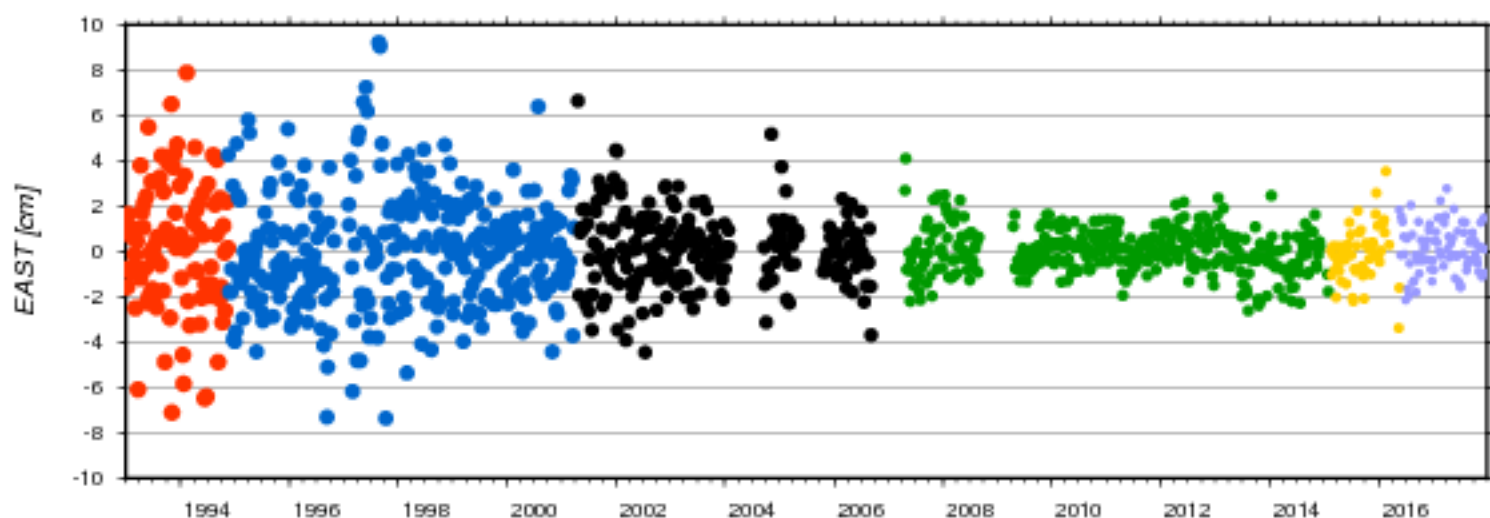
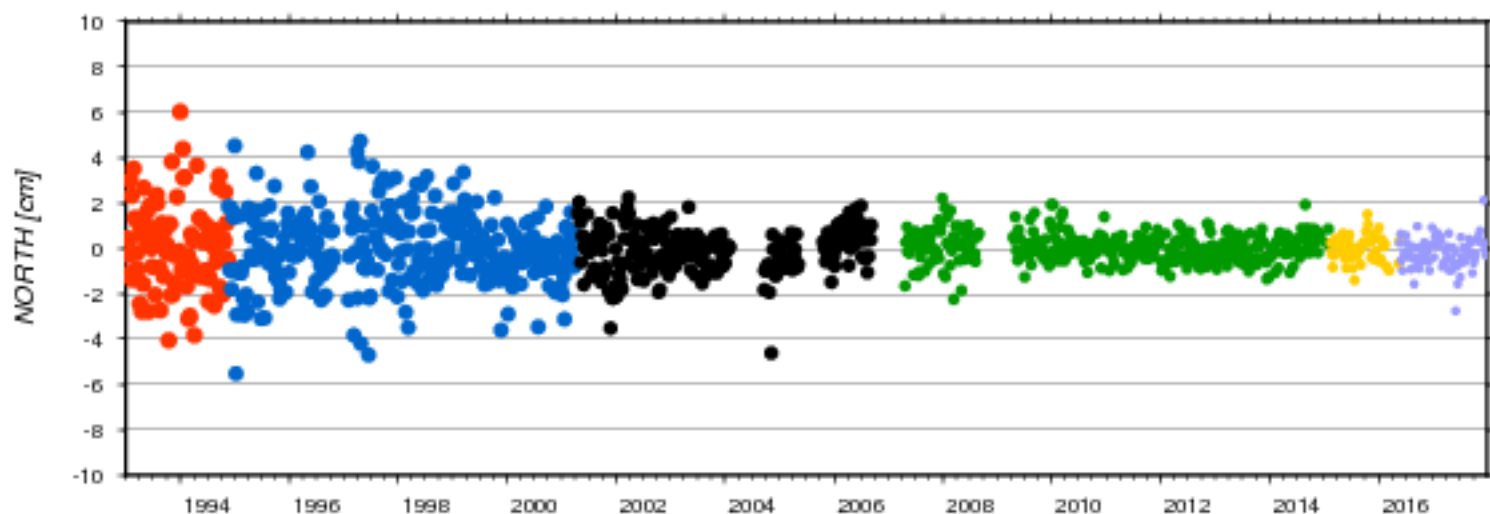

AC	# weeks	North [cm]		East [cm]		Up [cm]		Serie nb	beacon
		mean	std	mean	std	mean	std		
ids	97	0.078	1.890	0.160	2.897	0.030	2.194	18d03	KERA
ids	315	-0.013	1.554	-0.002	2.511	0.038	1.977	18d03	KERB
ids	228	-0.094	0.965	0.062	1.617	-0.050	1.351	18d03	KESB
ids	364	0.025	0.631	0.031	0.978	0.000	0.784	18d03	KETB
ids	57	-0.010	0.543	-0.066	1.192	-0.091	1.104	18d03	KEUC
ids	84	-0.178	0.667	0.118	1.039	-0.093	0.868	18d03	KEVC

Residuals of Cumulative Solution - Site: 91301S

ids18d03-CROB ids18d03-CRPB ids18d03-CRQB

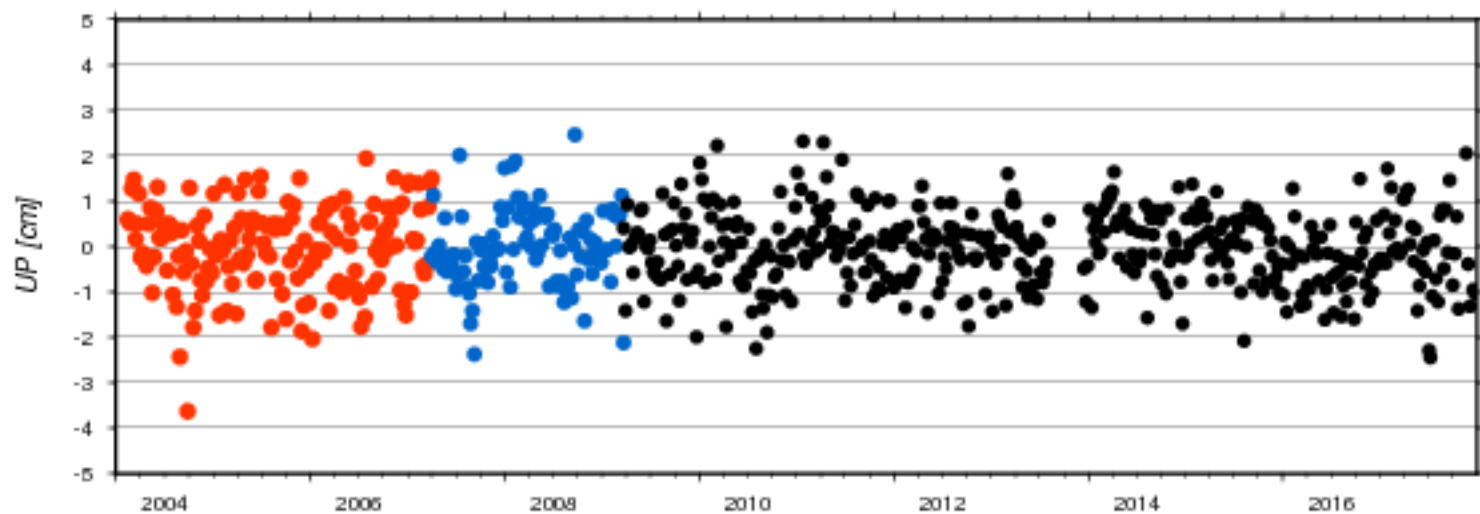
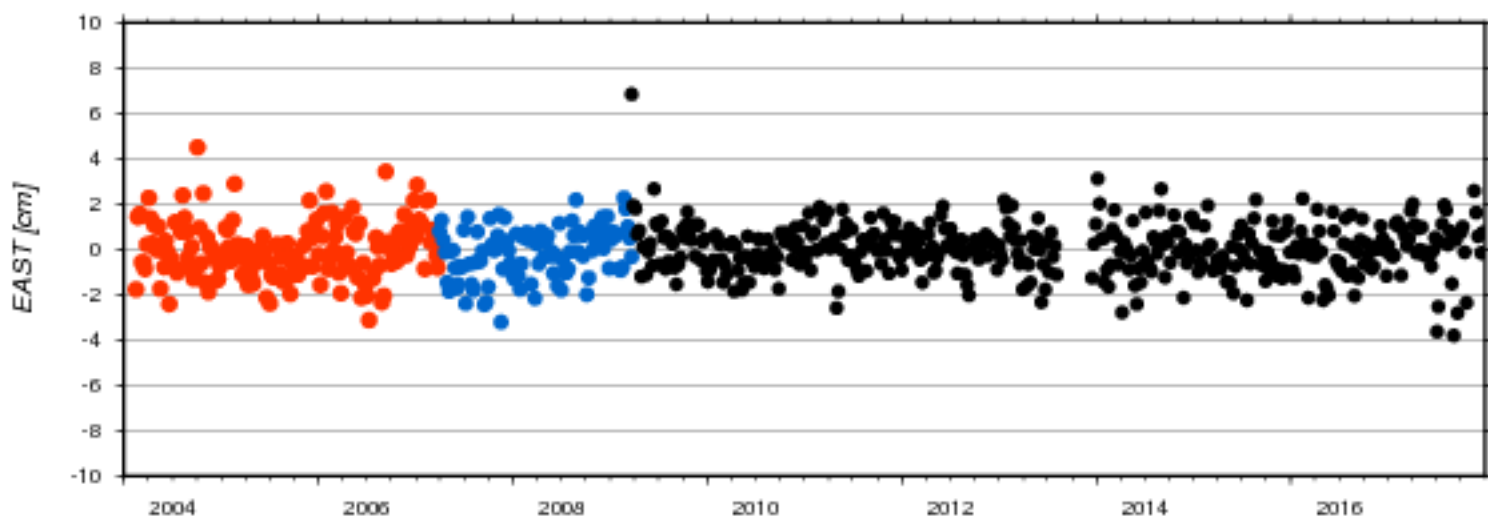
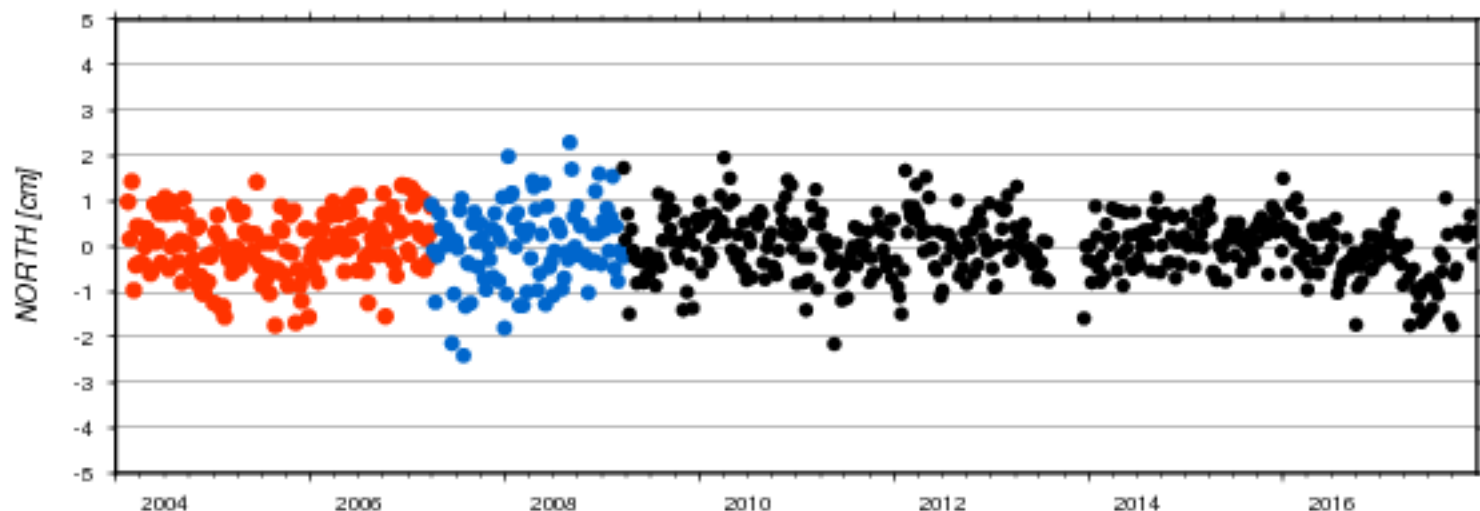

AC	# weeks	North [cm]		East [cm]		Up [cm]		Serie nb	beacon
		mean	std	mean	std	mean	std		
ids	163	0.034	0.694	-0.024	1.249	-0.030	0.934	18d03	CROB
ids	104	0.054	0.864	-0.147	1.108	-0.007	0.833	18d03	CRPB
ids	432	-0.014	0.643	0.012	1.065	-0.046	0.812	18d03	CRQB

Residuals of Cumulative Solution - Site: 91401S

● ids18d03-AMSA ● ids18d03-AMTB ● ids18d03-AMUB
● ids18d03-AMVB

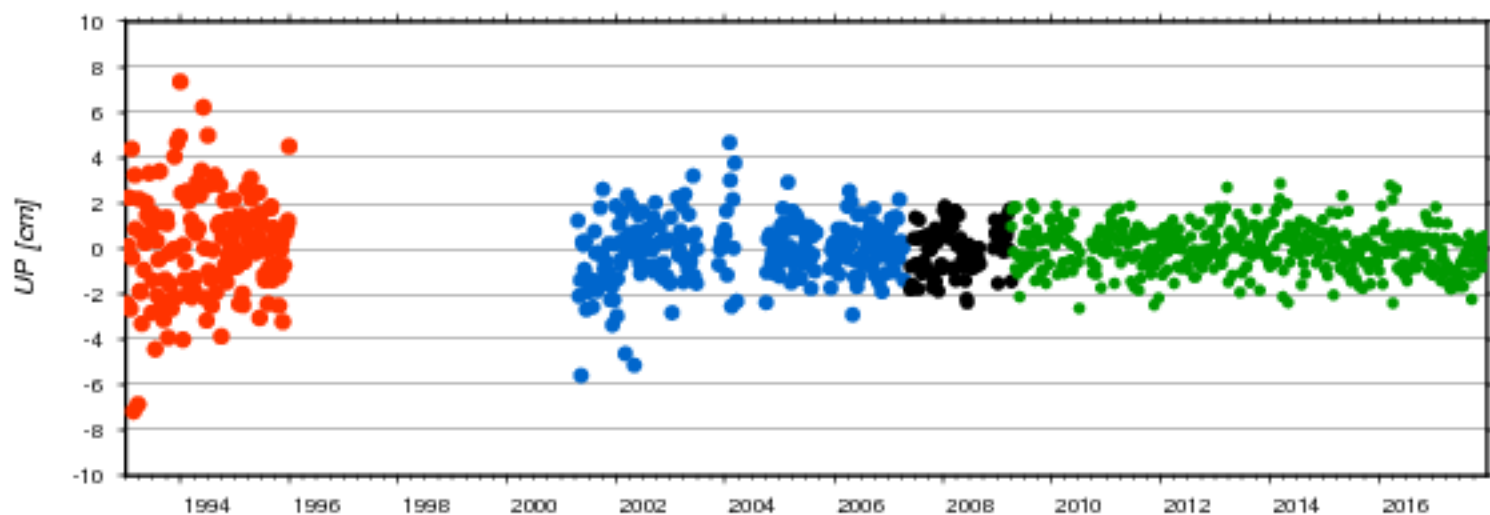
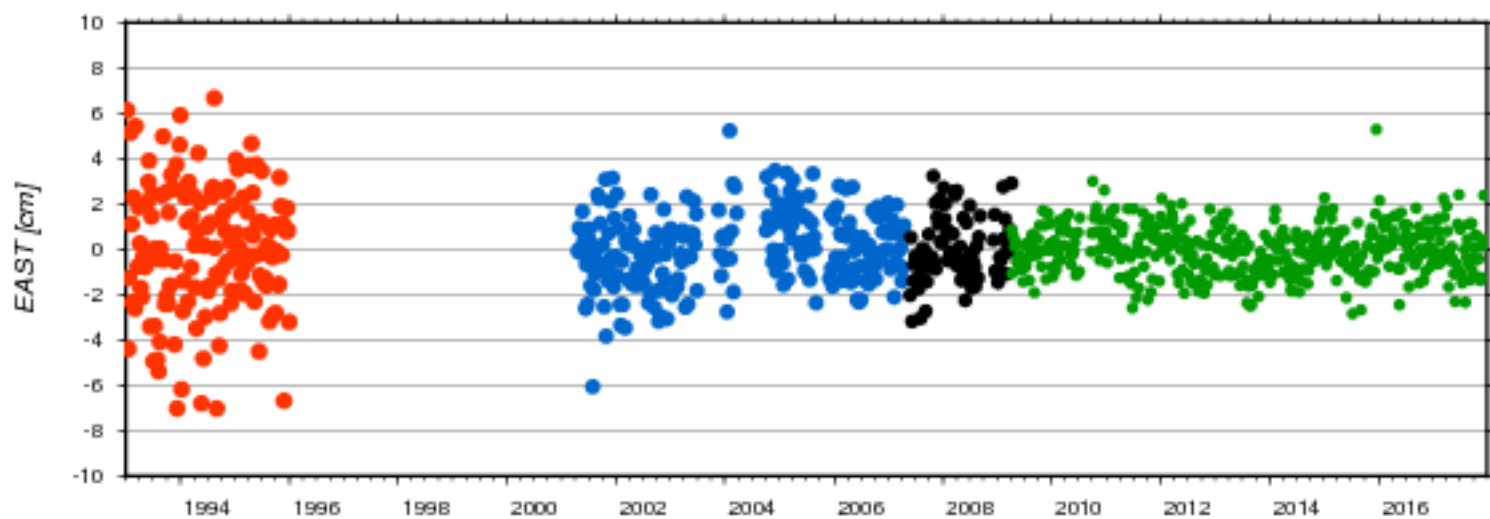
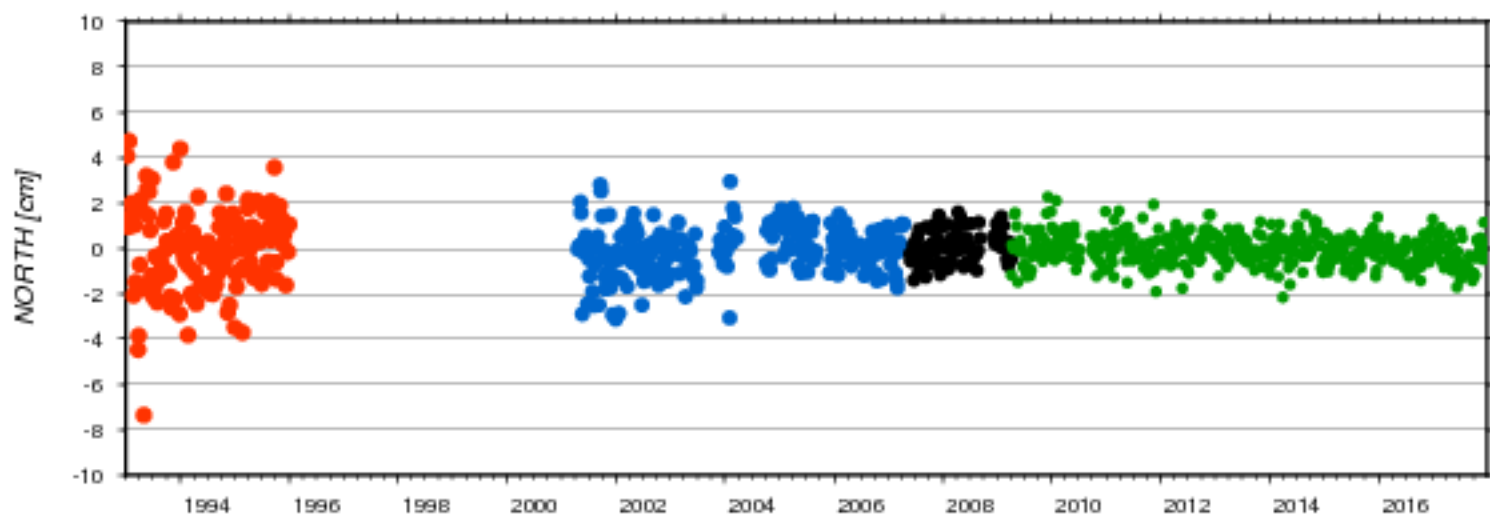

AC	# weeks	North [cm]		East [cm]		Up [cm]		Serie nb	beacon
		mean	std	mean	std	mean	std		
ids	151	-0.051	1.805	-0.000	2.794	0.056	2.302	18d03	AMSA
ids	247	-0.060	1.032	0.073	1.593	-0.091	1.374	18d03	AMTB
ids	86	0.058	0.688	0.001	1.401	-0.119	1.046	18d03	AMUB
ids	445	-0.043	0.685	-0.021	1.073	-0.013	0.969	18d03	AMVB

Residuals of Cumulative Solution - Site: 91501S

- ids18d03-ADEA ● ids18d03-ADEB ● ids18d03-ADFB
- ids18d03-ADGB ● ids18d03-ADHC

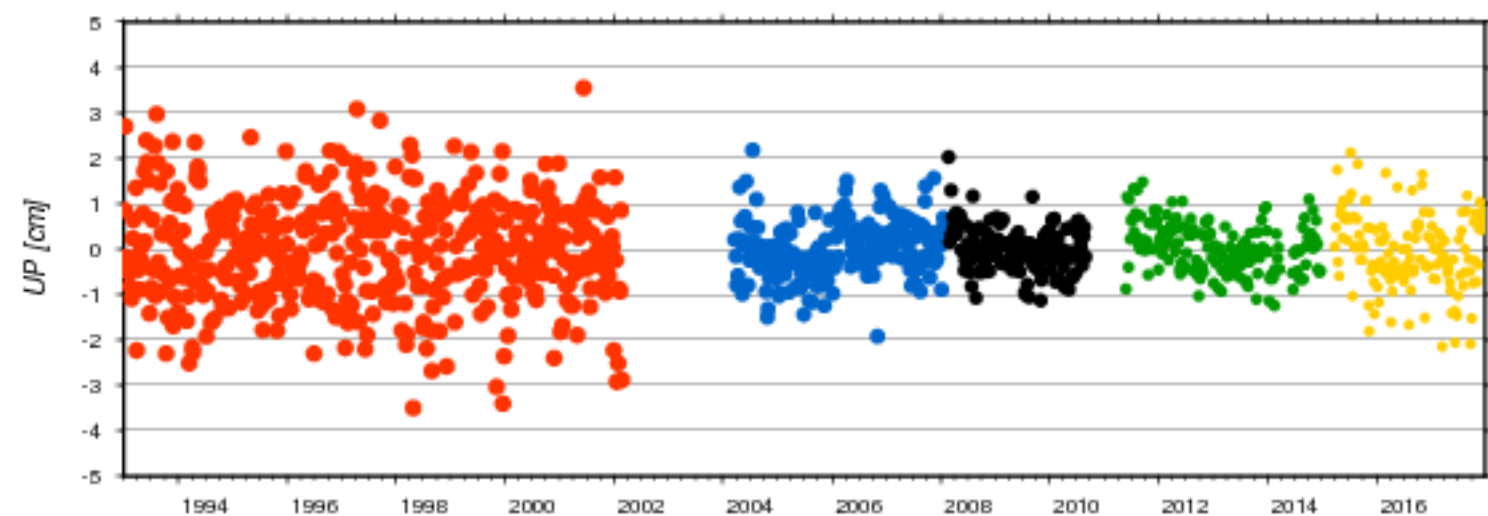
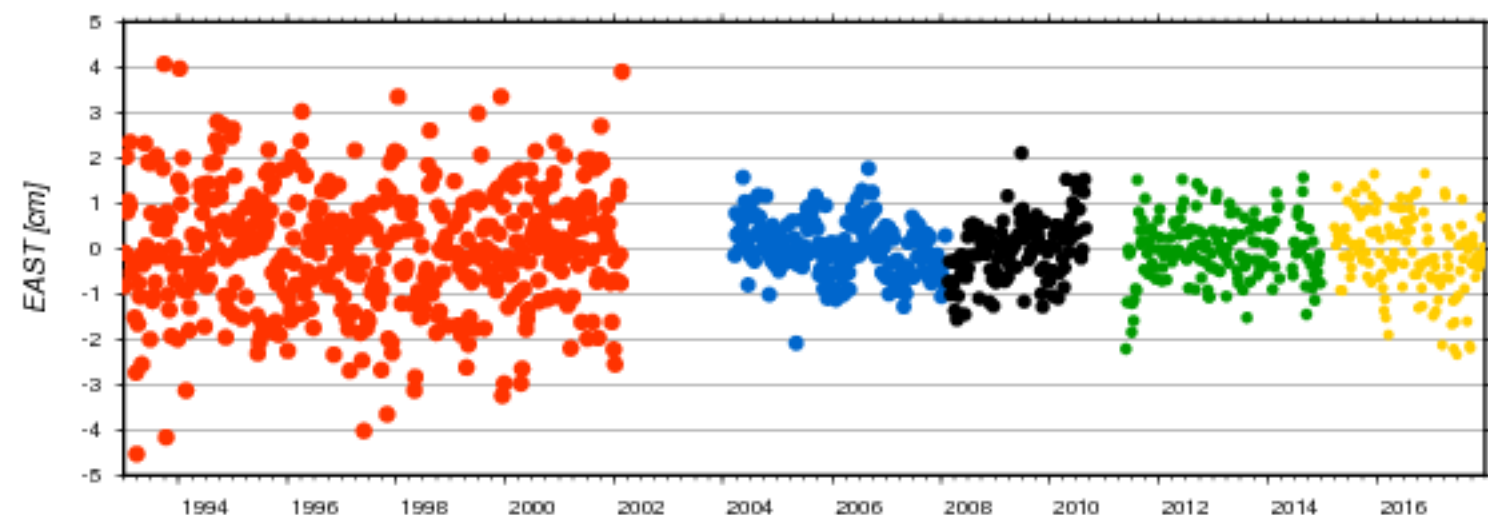
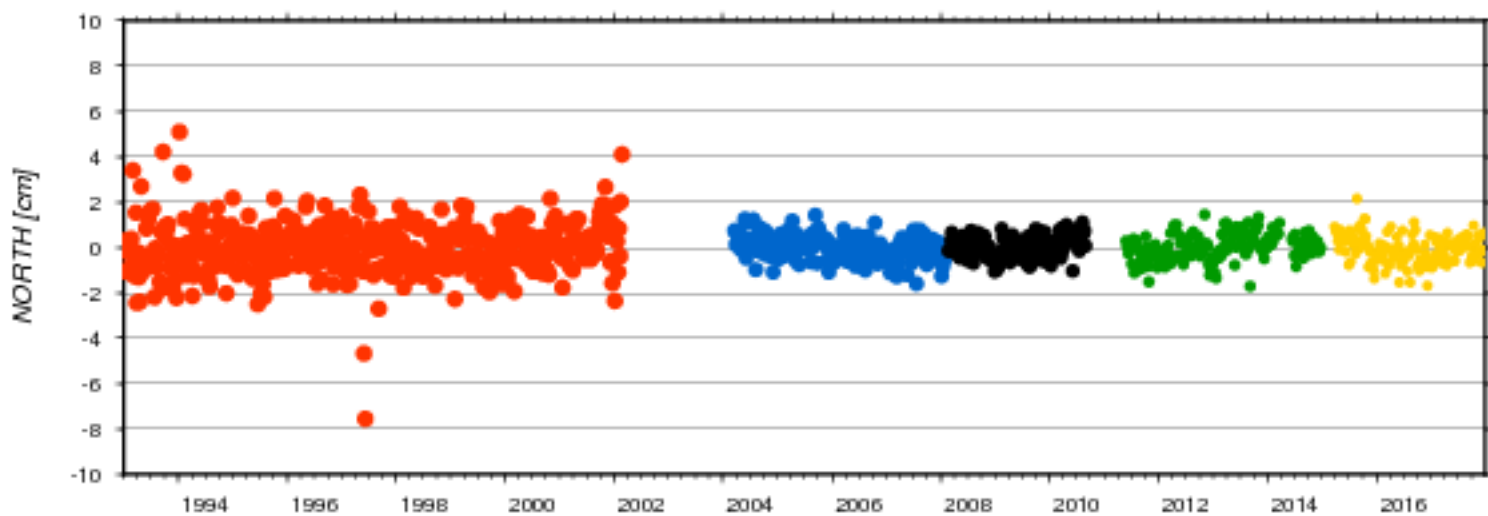

AC	# weeks	North [cm]		East [cm]		Up [cm]		Serie nb	beacon
		mean	std	mean	std	mean	std		
ids	470	-0.023	1.138	-0.014	1.339	-0.019	1.149	18d03	ADEA
ids	202	-0.013	0.525	0.020	0.618	0.005	0.627	18d03	ADEB
ids	132	0.012	0.503	-0.021	0.661	0.015	0.507	18d03	ADFB
ids	173	0.013	0.581	-0.030	0.670	0.019	0.535	18d03	ADGB
ids	144	-0.065	0.625	-0.098	0.858	-0.081	0.836	18d03	ADHC

Residuals of Cumulative Solution - Site: 92201S

● ids18d03-PAPB ● ids18d03-PAQB ● ids18d03-PATB
● ids18d03-PAUB

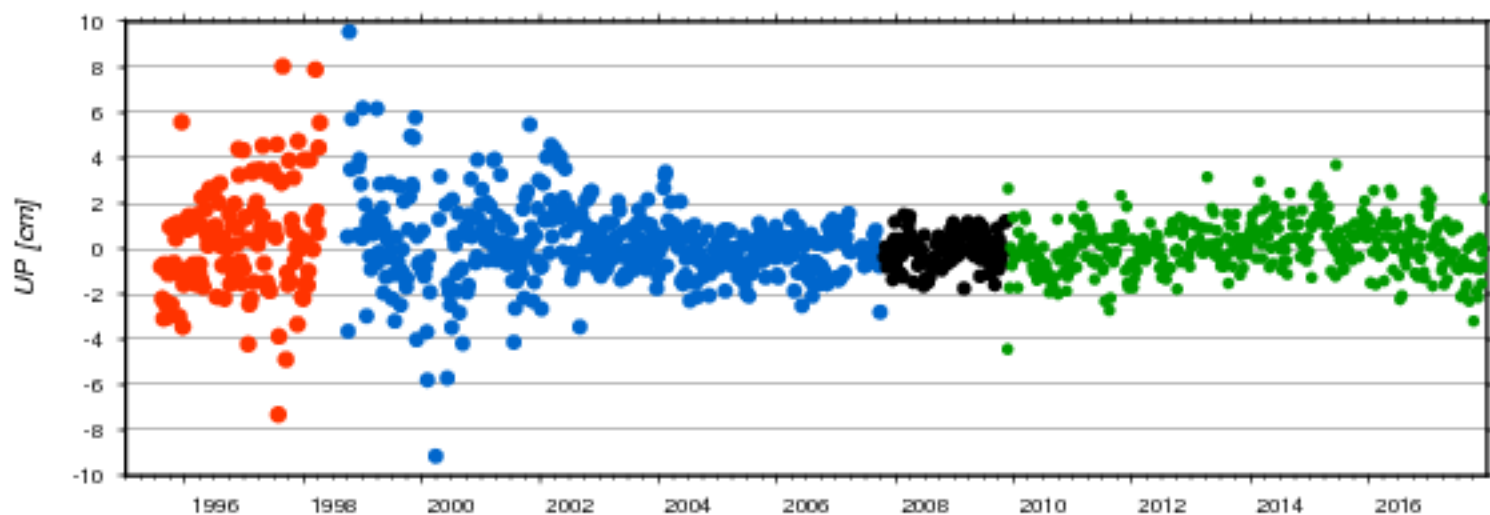
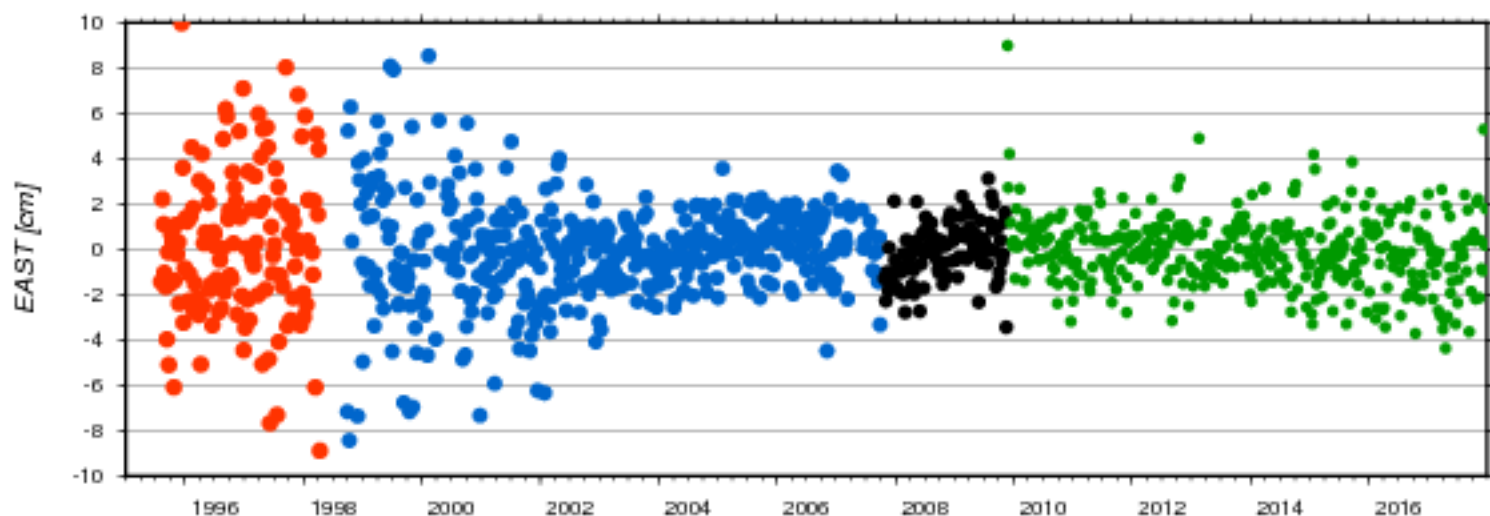
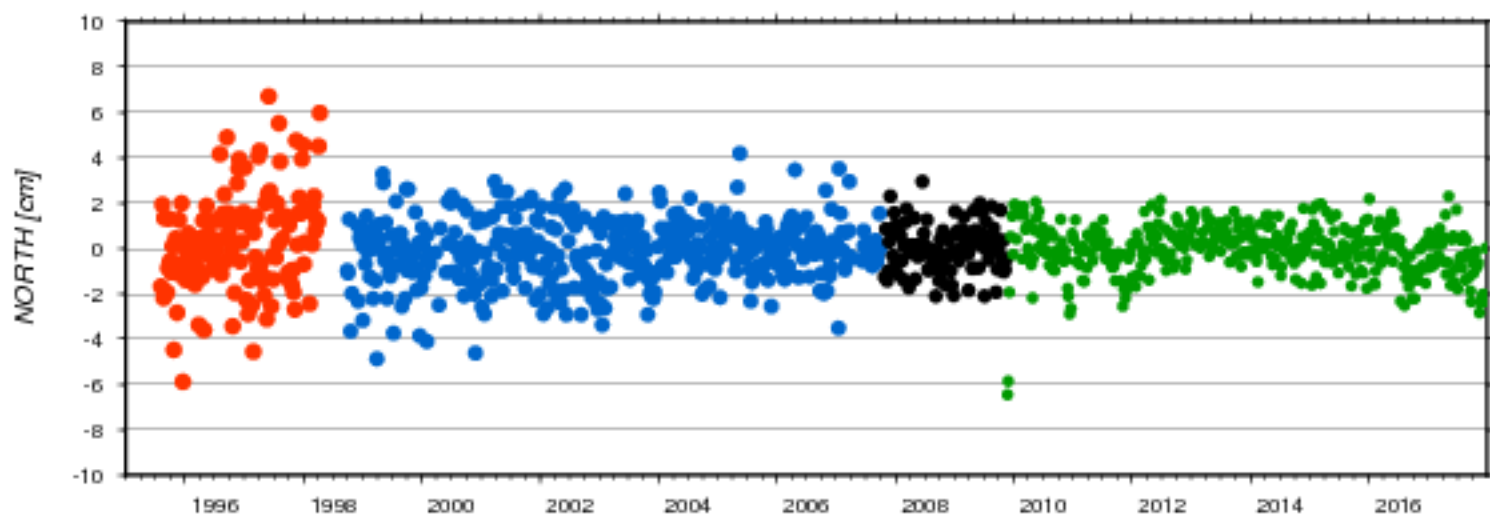

AC	# weeks	North [cm]		East [cm]		Up [cm]		Serie nb	beacon
		mean	std	mean	std	mean	std		
ids	137	0.335	2.183	0.157	3.273	0.400	2.411	18d03	PAPB
ids	444	-0.101	1.363	-0.099	2.207	0.172	1.750	18d03	PAQB
ids	108	0.011	1.022	-0.084	1.205	-0.109	0.755	18d03	PATB
ids	420	-0.044	1.074	-0.058	1.523	0.091	1.092	18d03	PAUB

Residuals of Cumulative Solution - Site: 92202S

ids18d03-HUAA

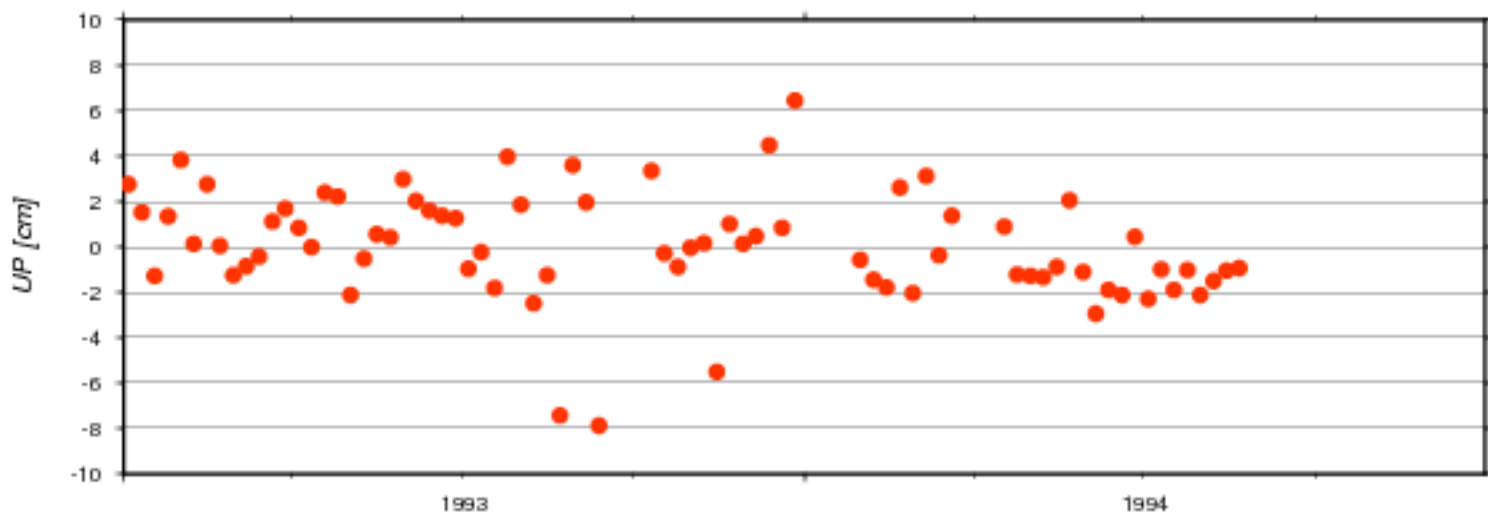
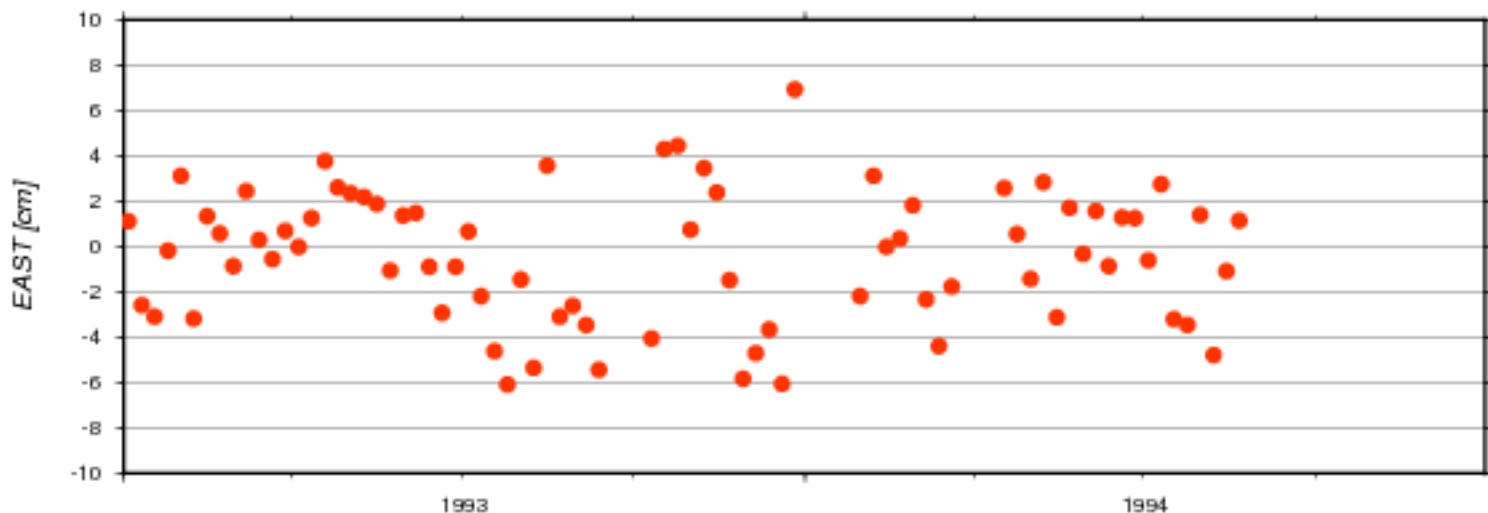
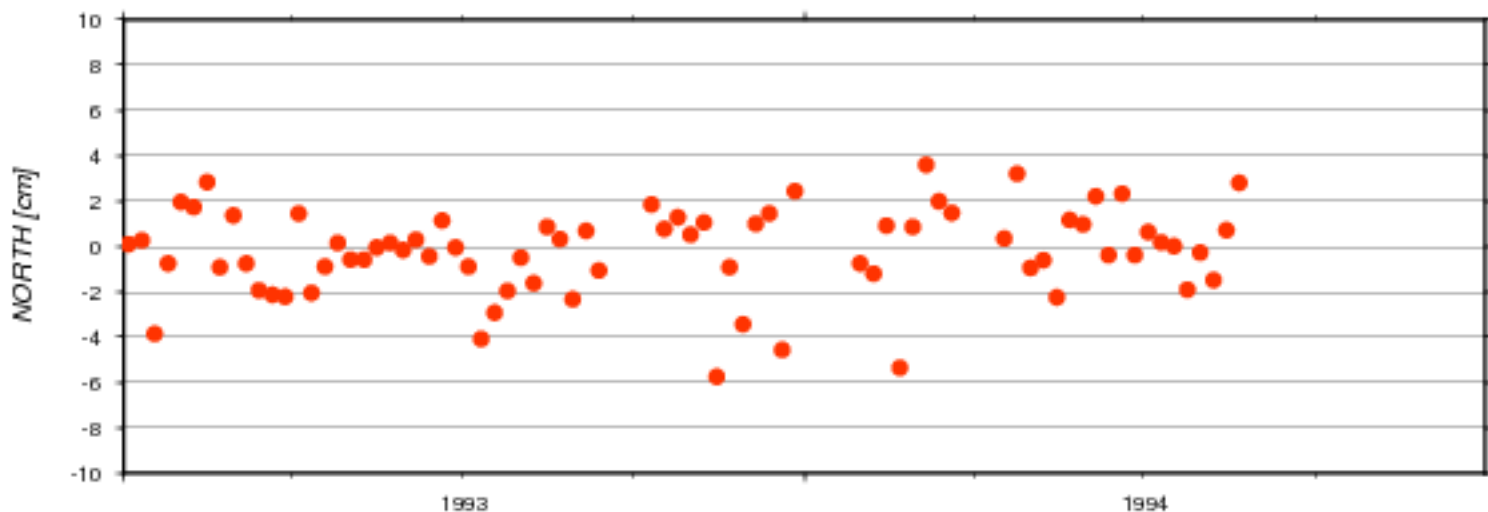

AC	#	North [cm]		East [cm]		Up [cm]		Serie	beacon
	weeks	mean	std	mean	std	mean	std	nb	
ids	76	-0.201	1.903	-0.395	2.875	0.048	2.368	18d03	HUAA

Residuals of Cumulative Solution - Site: 92301S

ids18d03-RIKB ids18d03-RILB ids18d03-RIMB

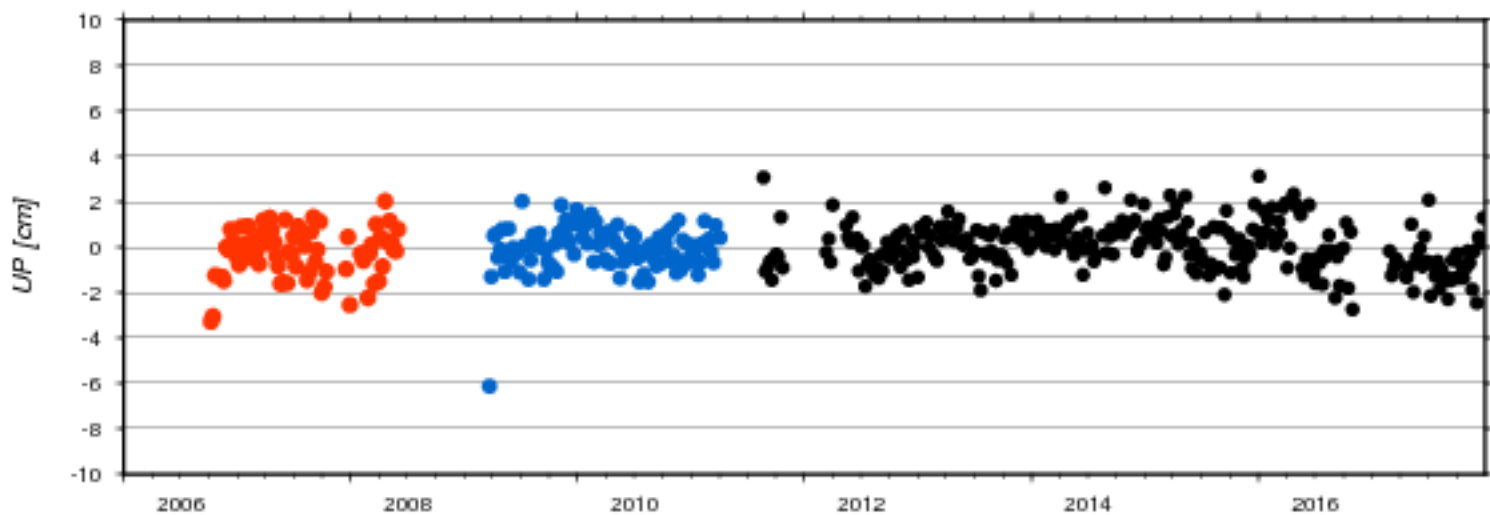
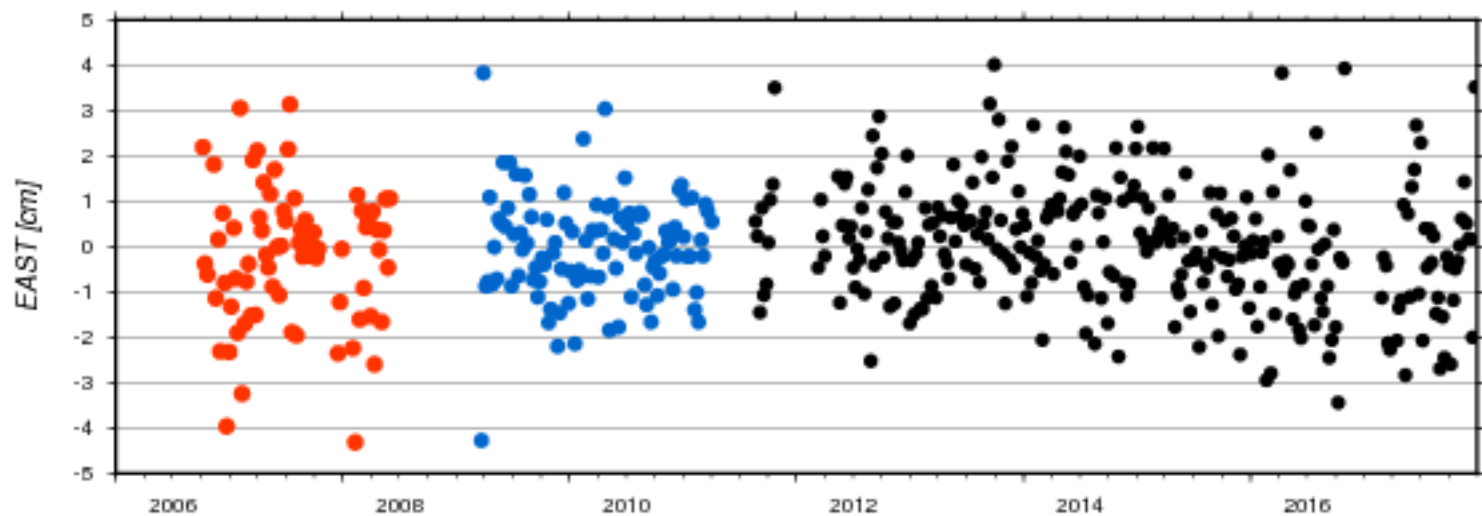
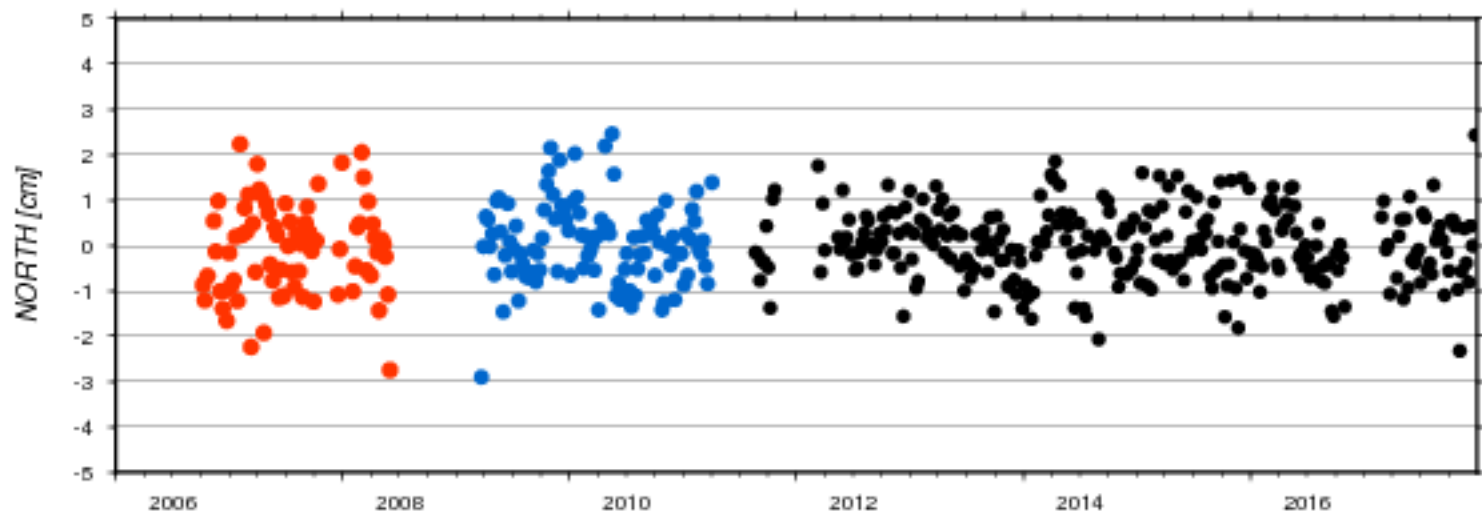

AC	# weeks	North [cm]		East [cm]		Up [cm]		Serie	beacon
		mean	std	mean	std	mean	std	nb	
ids	73	-0.100	1.016	-0.232	1.495	-0.268	1.077	18d03	RIKB
ids	106	0.052	0.898	-0.026	1.123	-0.061	0.982	18d03	RILB
ids	287	0.015	0.765	0.047	1.331	0.049	1.035	18d03	RIMB

Residuals of Cumulative Solution - Site: 92403S

● ids18d03-RAQB

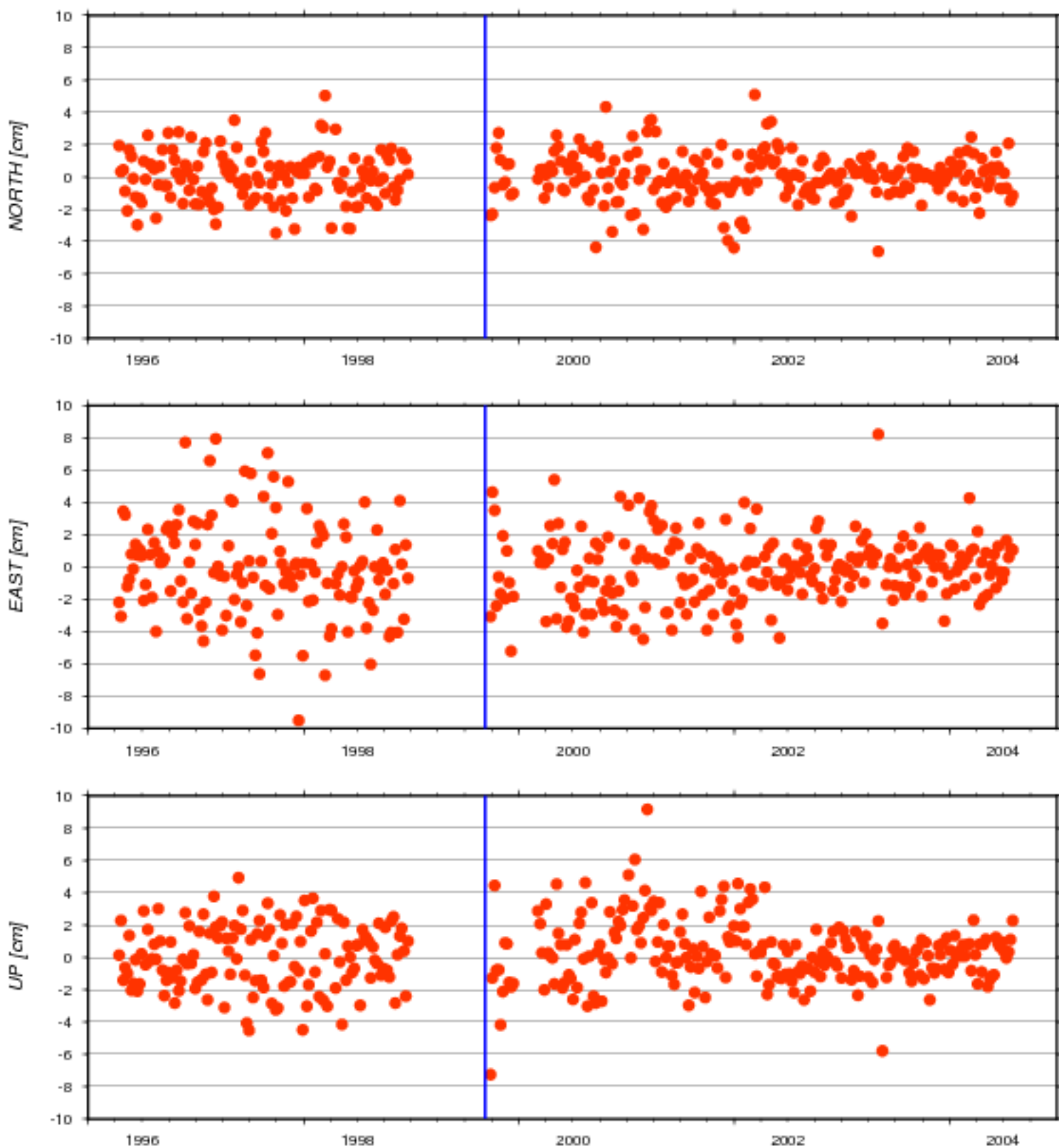

AC	#	North [cm]		East [cm]		Up [cm]		Serie	beacon
	weeks	mean	std	mean	std	mean	std	nb	
ids	360	0.006	1.478	-0.125	2.396	0.225	1.954	18d03	RAQB

Residuals of Cumulative Solution - Site: 92701S

- ids18d03-NOUA
- ids18d03-NOUB
- ids18d03-NOWB
- ids18d03-NOXB

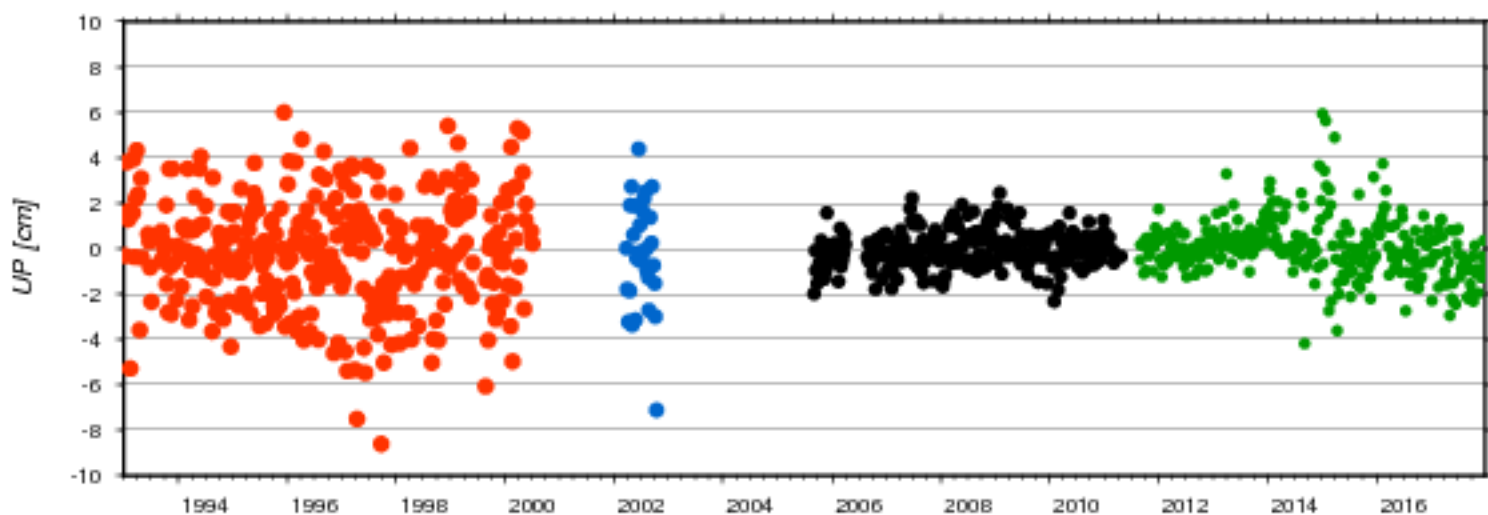
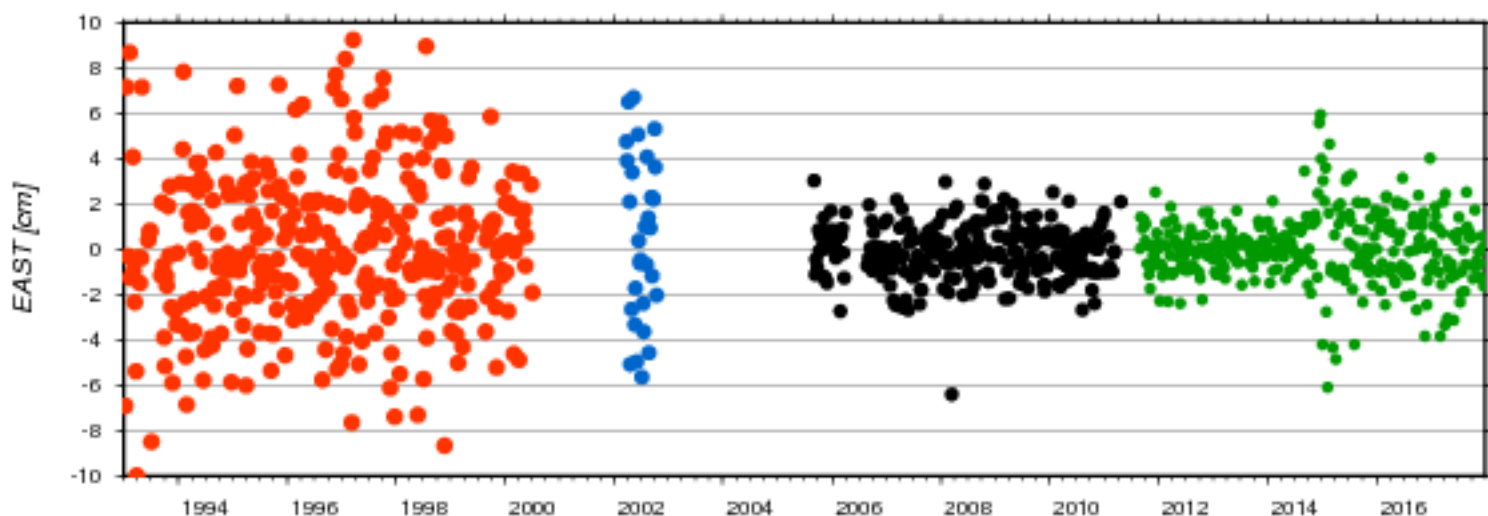
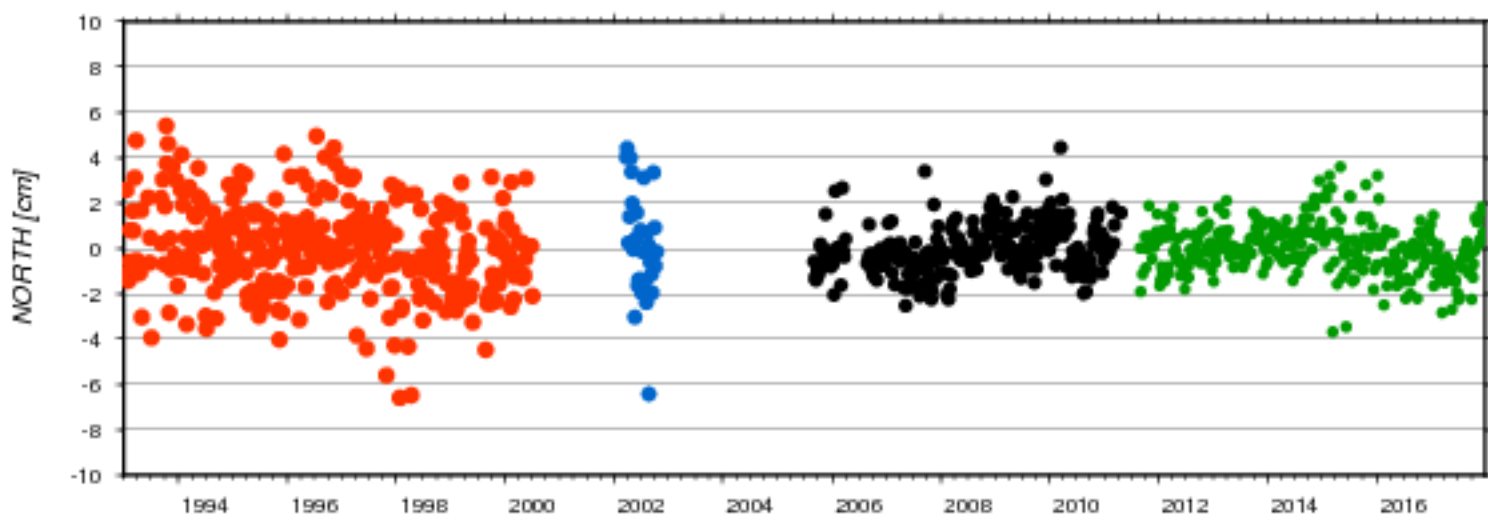

AC	# weeks	North [cm]		East [cm]		Up [cm]		Serie nb	beacon
		mean	std	mean	std	mean	std		
ids	343	-0.007	1.942	0.029	3.330	-0.202	2.378	18d03	NOUA
ids	30	0.200	2.406	0.503	3.621	-0.303	2.400	18d03	NOUB
ids	264	-0.060	1.061	-0.062	1.200	-0.041	0.792	18d03	NOWB
ids	327	0.007	1.107	0.039	1.507	0.031	1.263	18d03	NOXB